More PAYING Subscribers Than All Other Plainfield Papers Combined.

THE DAILY PRESS.

More Legitimate Advertisers Than Any Other Plainfield Paper Doubled.

ESTABLISHED MAY 10, 1887. PLAINFIELD, N. J., WEDNESDAY, JUNE 1, 1892. PRICE TWO CENTS.

IN OUR HATS.

The best dressed men on our streets are seen in our hats. That is our best advertisement. But we occasionally like to call your attention to our new stock of stylish shapes for Spring and Summer wear and to quote prices for the benefit of the skeptics who claim that the best hats cannot be sold at moderate prices. We have a line of Straw hats already. 12 12 y

Hallock & Davis, 5 West Front Street.

Don't Forget

Be sure and come around this week and see our large stock of Children's, Misses', Boy's and Youth's as well as Men's and Women's

Russet Shoes of Every Description.

——Low Prices.——

DOANE & VAN ARSDALE,

(The One Price Boot and Shoe House.) **22 W. Front Street.**

Rushing Into Print.

We do it right along because we find that people can never know enough about the advantages of buying goods from us. We save money for you—that is the point we want to make. Will you peruse these offers:

Free with a pound of our famous 50c. Mixed Tea, or 45c. Baking Powder, your choice of six silver plated Tea Spoons, 1 China Milk Pitcher, 4 pounds Granulated Sugar, 4 5c. cakes best Laundry Soap or 1 Cuspodore.

Free with a pound of our renowned 30c. Crushed Java Coffee, your choice of 3 tea spoons, 1 Milk Pail or 1 Mason's Jar.

Finest Elgin Creamery Butter produced	25c. pound
Good Table Butter	23c. pound
Best Root Beer	2 bottles 25c.
Hire's Root Beer	19c. bottle
Knapp's Root Beer	20c. bottle

Headquarters for Flemington Hams and Bacon. Flour of all grades a specialty. Store open evenings until 9 p. m. Orders called for and delivered promptly.

United Tea and Coffee Growers' Association,

Champions of Low Prices, 29 *WEST FRONT STREET.* 9 9 tf

Plainfield Bicycle Club.

HAVE YOUR UNIFORMS

CLEANED!

Coat 75cts. Trousers 50cts.

HILLIER & CO'S., 49 North Avenue,

2 15 6m

Carriages and Harness!

SWIFT BICYCLE AGENCY.

The oldest and largest producers of wheels. Catalogues on application.

Ryerson, 33 Somerset St.

4-30-y

We Call Particular Attention

To our splendid assortment of Ladies' Shirt Waists of various styles and patterns, Ladies' Misse's and Children's Spring Top Coats, Dress Goods in all leading shades, new and pretty patterns in wide Challies and Ginghams. Also a very large line of Point d' Ireland Laces in many patterns.

If you are looking for Matting see ours. We show a great variety of patterns at prices just right for first-class goods.

LEDERER'S

9 WEST FRONT ST.

4-1-y.

The Independent Woman's Exchange

STILL CONTINUES AT

NO. 9 EAST FRONT ST.

Stamping, Plaiting, Pinking and Stitching

At short notice. Orders received for all kinds of home-made cookery. Something New—Hickory Nut Meats, for Cake.

Mrs. W. L. FORCE.

CHOKED WITH HER HAIR

A Brooklyn Society Belle Kills Herself for Love.

MONEY WAS HER'S IN ABUNDANCE,

But the Regard of a Groceryman's Son Seemed to Be Indispensable for Peace of Mind—Handsome and Accomplished—A Novel Mode of Suicide.

BROOKLYN, N. Y., June 1.—One of the handsomest, most talented and wealthy young women on Long Island, a member of the Brooklyn 400, was strangled to death by her own hair yesterday. The woman was Miss Lillian Norfolk, the daughter of Dr. George H. Norfolk.

With her father she lived in a handsome house at the corner of Franklin and Flatbush. The house is one of the finest in that section.

The girl was but 26 years of age and had all in life her heart desired except one thing, and that, as some of her friends explained, was the regard of Edward Indig, son of the importing grocer at 158 Fulton street.

Because she did not have that she thought there was nothing in life, and so she settled it all, so far, at least, as she was concerned.

Yesterday she was the proprietress of what is known as Brice's pharmacy, at 75 Fulton street, Brooklyn. She was the owner of a number of houses. She was easily worth $100,000 in her own right, and with which she did just as she pleased. The property came to her upon the death of her mother, two years ago.

Monday evening she started away in apparently the best of spirits, and, it is thought by her friends, she expected to meet Indig. She did not meet him, and if that made her despondent or affected her at all, she gave no sign to her father or any of the servants in the house when she returned. She retired as usual.

Not appearing at the breakfast table at her usual time, her father went to her room, where he found her kneeling beside a wash bowl, cold in death.

The method of the suicide proved the marvellous determination of the woman to take her life.

On either side of the wash-bowl is a faucet, and the bowl itself is covered with a marble slab, having a sharp moulded edge.

Miss Norfolk had shaken out her golden tresses and then bound them tightly around one of the taps in such a manner that her neck was pressed against the sharp edge of the marble.

To increase the pressure she clutched the other faucet with one hand, and squeezed her neck down to the hard marble molding. In this position she held herself, shutting off her supply of air, and thus choked herself to death. The neck was dented to a depth of half an inch.

RUINED IN TWO MINUTES.

Disastrous Collapse of the Corner in May Corn at Chicago.

CHICAGO, June 1.—The culmination of the corner in May corn resulted in an extraordinary scene on the Board of Trade yesterday. A dollar a bushel was the price demanded by the clique that secured control of nearly the entire supply available.

No such amount of trading at $1 a bushel for corn is remembered in the history of the trade in Chicago. In 1884, on the last of September, a dollar was bid for corn, but that was at the last instant of the session.

Amid the excitement the situation suddenly changed. Within less than two minutes the price dropped 50 cents a bushel. The amount that was crowded upon the clique at $1 had proved too much for their resources, however, and they were beaten at their own game.

The refusal to certify to the checks of Coster & Martin at one of the banks was quickly followed by the announcement of their failure, and all firms having contracts with them made haste to close out the trades in the open pit. A bedlam of excitement ensued. The shorts, who ten minutes before had been trembling at the unprecedented settling figure raised by the clique, now danced about in glee, and practically made their own prices.

He Proved Himself a Hero.

PHILADELPHIA, June 1. — While at play in a wood near this city yesterday George Ervin stepped on a piece of glass and severed an artery in his foot. The cut was so bad that the boy was in danger of bleeding to death. He could not walk, and for a moment he nor his companions knew what to do. Finally John Ervin, his brother, said: "Jump on my back, George, and I'll carry you to a doctor." And he did it, although the nearest physician was a mile away. His heroic action saved his brother's life.

Dashed Down a Shaft to Death.

SCRANTON, Pa., June 1.—John Brogan, employed as a runner at the head of the Church Coal Company's shaft, fell down the shaft, which is over 200 feet deep, and was dashed to death. He was pushing an empty mine car towards the carriage when it got away from him, and in trying to stop the runaway he was dragged with it down the shaft.

Administrator of the Springfield Diocese.

BOSTON, June 1.—The Very Rev. John Power, D.D., V. G., Rector of St. John's Church, Worcester, has been appointed administrator of the Springfield diocese and will assume entire charge until the appointment of a new bishop, which will not take place until some months hence.

Johnstown's Unknown Dead.

JOHNSTOWN, Pa., June 1.—The monument erected in Grand View Cemetery to the "unknown dead" was formally dedicated yesterday afternoon with appriate ceremonies in the presence of an immense throng. It was the third anniversary of the terrible calamity.

Highest of all in Leavening Power.—Latest U. S. Gov't Report.

Royal Baking Powder

ABSOLUTELY PURE

AGAINST THE COAL DEAL.

New Jersey Authorities Fire Their First Gun in the Fight.

TRENTON, N. J., June 1.—The first important step in the war of the authorities of New Jersey against the Reading coal deal was taken yesterday afternoon, when Attorney General Stockton appeared before Chancellor McGill and presented a bill of information against the recent lease of the Central Railroad by the Reading, and praying for an injunction restraining them from operating under any of its provisions.

The bill sets forth that the lease of the Central Railroad by the Reading was only done to come within the requirements of the law, but that in fact the Central Railroad has no longer any claim upon its incorporate powers, but has wholly surrendered to the Reading Company.

The bill further claims that the Central Company, knowing the inability of the *Port Reading Company to execute* the provisions of the lease, would not execute it until the Reading Company signed an agreement that the Reading would pay the rents when and as they became due.

Further, that the lease was made for sole purpose of controlling the price of coal, and as a consequence of the lease the three companies interested practically control 60 per cent. of the anthracite fields in the United States.

The Chancellor granted a rule to show cause why the relief prayed for should not be granted, and issued a preliminary injunction.

THE DEACON CASE.

Discussing the Prospects of Pardon—The Wife Anxious for Reconciliation.

PARIS, June 1.—The question whether Mr. Edward Parker Deacon will be pardoned is still a subject of interest, popular discussion, and much diversity of opinion, the influences which were exerted against Mr. Deacon before and during the trial being adverse to his release.

The "Gaulois" declares that one of the jurymen in the Deacon trial besought his colleagues to join him in a petition to President Carnot to pardon Mr. Deacon, but the majority of the jury declined to take part in any such movement, asserting that Deacon deserved to endure the full penalty to which he had been sentenced.

According to a despatch from Nice Mr. Deacon continues in the best of health.

Many of the people, and especially the foreign visitors, would like to make a lion of Mr. Deacon if permitted by the rules of the prison, but while he is treated with every consideration which the rules permit they are not relaxed on his behalf, and his friends and admirers are forced to content themselves with the privileges granted to the friends of other prisoners in the same position.

Mr. Deacon has heard indirectly, it is said, from his wife and children since his imprisonment, and it is reported that Mrs. Deacon would not be averse to a reconciliation upon her husband's release.

This, Mr. Deacon's friends say, is impossible.

A FATAL EXPLOSION.

Four Men Killed and Seven Hurt in a Mine Near Wilkesbarre.

WILKESBARRE, Pa., June 1.—The mine accident at Macanaqua yesterday turns out to be more disastrous than at first reported. The victims number four. Their names are: John Protheroe, foreman; John Walters, Henry Ritter and Walter Dietrick, all miners and heads of families.

Seven men were taken to the hospital, badly burned. The most seriously injured are H. M. Everhart, Fred Everhart and William Cooper. The accident was due to a terrific explosion of gas, which did great damage to the mine.

The dead were horribly mangled, and shreds of flesh hung from the bodies of the injured. Just who is responsible for the disaster is not known. Foreman Protheroe could tell, but he is dead.

Colored People's Day of Prayer.

WASHINGTON, June 1.—In accordance with the suggestion in an appeal which was signed by prominent colored men in all parts of the country, yesterday was set apart as a day of fasting and prayer because of "the awful condition of affairs," to quote the circular, "in parts of the country, in consequence of which scores of men and women of our race are annually condemned to sudden and cruel deaths by the rope, the pistol and, more horrible still, by burning alive." The day was generally observed among the colored people of this city by meetings held in the churches.

To Increase the Capital Stock.

NEW YORK, June 1.—At a meeting of the stockholders of the Edison Electric Illuminating Company, of New York, it was voted to increase the capital stock $2,000,000, making the total capital stock $6,500,000. The company was also authorized to issue bonds to the amount of $1,000,000.

Excursion of National Press Editors.

PORTLAND, Ore., June 1.—The National Press Association excursion arrived last evening. The editors will remain here until to-night, when they leave for the East, by way of Puget Sound.

THE CONSPIRATORS FOILED.

Plot to Overthrow the Hawaiian Government Frustrated at Honolulu.

SAN FRANCISCO, June 1.—The steamer Australia from Honolulu brings news that on the 20th inst. Honolulu was thrown into a state of excitement by the arrest of Agitator Robert W. Wilcox, the leader of the insurrection in 1889, V. V. Ashford and 15 others, on the charge of being engaged in treasonable conspiracy against the Government. On the 23d inst. their cases came up in court, but the trial was postponed.

The arrests caused great surprise in the community, but it is stated that the resolute action taken by the authorities is not a matter of the past few days; that for many months they have been on the track of the instigators of the disturbance and participators in the conspiracy.

The facts discovered show that the aim of the revolutionists was to have a Republican form of government, with equal rights as their motto. The plan they had in view contemplated an outbreak on or just before the opening of the Legislature. Their intentions were to capture the Marshal, after this to gain control of the police and household guards by gaining a majority of the men to their interest, and then, when they had succeeded in these plans, to dethrone the Queen.

They depended a good deal on the police and houseguards for a supply of arms and ammunition. The plans of the rebels were learned through spies who were around the barracks.

The Liberals had a recruiting officer at each place where the party's plans were made known. The men who were apprehended informed the Marshal, who in turn instructed them to join the ranks of the League in order to get fuller information. The Marshal further stated that members of both forces proved true to the Queen and showed their faithfulness.

ANOTHER MASSACRE FEARED.

Serious Trouble Anticipated in Wyoming—Martial Law to be Declared.

DOUGLASS, Wyo., June 1.—Authentic information has been received that Senator Warren, who is now in Cheyenne, and Senator Carey, who has gone to Washington, have arranged to have martial law declared in Johnson County, where serious trouble is expected.

It is believed that small detachments of men have been sent into Johnson County at different points of the compass, and that the stockmen are preparing for another massacre of settlers.

Couriers were sent to different points over the country last night to warn people of the impending danger and the intention of the stock men, and they will find the inhabitants of Converse, Natrona and Johnson county fully prepared this time.

On Sunday night seventeen men from Texas, several of them Mexicans, camped at Fort Fetterman, eight miles west of here. They said they were going to Johnson County to work for the George W. Baxter Cattle Company.

The police here became suspicious that all was not right, and yesterday obtained what seems to be positive proof that the gang was going to Johnson County to make trouble for the settlers. Rifles and ammunition have been provided and sent ahead, and when the men reach a certain point they will be armed and equipped.

A MINISTER MISSING.

Anxiety Felt in Elizabeth, N. J., for Rev. Nathaniel Nicolai.

ELIZABETH, N. J., June 1.—Rev. Nathaniel Nacolai, pastor of the First German Presbyterian Church of this city, has been missing since last Friday. His friends are very anxious about him, some fearing that he has committed suicide by worrying over church trouble.

Nicolai came from Long Island two years ago to the church here. In the past year trouble with the elders resulted in charges being preferred to Elizabeth Presbytery, one being that he purloined money collected by the young people for the building fund.

At a special meeting of the Presbytery held yesterday, his disappearance was announced. A committee was appointed to investigate the charges against him, but their work will be done privately. Nicolai is supported by the younger members of the congregation, who assert that he has been persecuted and driven to desperation.

Mashers Meet With Just Punishment.

LOUISVILLE, Ky., June 1.—N. H. Matofsky, a traveling oculist, and J. Willharm, a Cincinnati drummer, have been making insulting remarks to the women on the streets of Louisville, where both men have been for a week. Yesterday the citizens took them both, put them on a raft and sent them adrift down the Ohio. They were rotten-egged before they started.

Another Story of Adirondack Abuse.

BOSTON, June 1.—Antonio Venziofski, a Pole, has arrived here after a four weeks' journey on foot from the Adirondack Railroad camp. He confirms the previous stories told by returned laborers of the hardships and outrages perpetrated upon the workmen.

ON TRIAL FOR HIS LIFE

Alden Fales, the Boy Murderer, in Court.

HE IS ENTIRELY UNCONCERNED.

The Enormity of the Crime Seemingly Not Realized By Him—There Will Be No Defence, but the Lad's Counsel Will Make a Strong Plea for His Life.

NEWARK, N. J., June 1.—There is great interest in the case of the boy murderer, Alden Fales, who is on trial in the Court of Oyer and Terminer for the killing of Thomas Haydon on the morning of Saturday, May 2.

Haydon was 60 years of age, unmarried and employed as a messenger in the Potter Straw Hat Company's factory on Mulberry street. He was entering the factory with $700 drawn from a bank with which to pay the factory hands when Fales attacked him with a balestick, beating him so that he died the next day.

Fales was arrested by Superintendent of Police Brown two days afterward. When accused of the murder the boy, who will reach his sixteenth year on Thursday, coolly admitted his guilt, handed over $395 in cash and a revolver to the Superintendent and told the story of his crime in all its details.

He said he had left employment at the Potter factory two weeks before, and being in need of money, made up his mind to rob the old man. He secured a balestick, concealed himself in an unused hallway of the factory, through which only Haydon himself had been accustomed to pass, and awaited his victim. When Haydon entered Fales struck the old man a blow upon the head and felled him to the floor, repeating the blows until the messenger lay unconscious in a pool of his own blood.

To make doubly sure the boy applied a handkerchief, saturated with chloroform, to the nostrils of the prostrate man and held it there for several moments until he became satisfied that Haydon could no longer resist. Then he robbed the messenger of a bundle containing $500, but overlooked $200 contained in the rear pocket of Haydon's coat.

After a cautious glance through the edge of the door to see that the coast was clear, Fales walked leisurely away and spent the afternoon and the next day in carriage riding.

The court room was crowded when the case was called. Assistant Prosecutor Hood represented the State. Frank M. McDermit and Judge Thomas Henry of the Second District Court, who was assigned by Judge Depue to assist McDermit, are the lawyers for Fales.

Mr. Hood's opening address was a simple recital of the crime, and he made no attempt to arouse a sentiment of antagonism against Fales.

Young Fales sat by the side of his counsel and listened to the drawing of the jury with apparent indifference. He was dressed neatly in a blue coat and vest and light pantaloons. His light curly hair was carefully brushed. His mother, who is a respected widow, sat near the window on the opposite side of the court room, within the railing, holding an infant in her arms. She looked depressed.

There will be no defence, but the boy's counsel will make a strong plea for his life.

END OF THE ASSEMBLY.

The Presbyterians Close Their Meeting With an Admonition to Briggism.

PORTLAND, Ore., June 1.—The Presbyterians closed their meeting with the parting admonition against Briggism, that "the General Assembly would remind all under its care that it is a fundamental doctrine that the old and new testaments are the inspired and infallible word of God. The assertion of the contrary cannot but shake the confidence of the people in the sacred books. If our pastors change their belief on this point Christian honor demands that they should withdraw from the ministry."

The treasurer of the board of trustees reported the custody of $523,729 judiciously invested in bonds, etc.

After adopting the usual resolutions for courtesies received, the Assembly adjourned to meet in Washington in May, 1893.

The President Delighted With His Trip.

WASHINGTON, June 1.—President Harrison and party have returned from Rochester, arriving here at 7:30 a. m. The president expressed himself in enthusiastic terms over the trip, saying it was one of the pleasantest in his experience. He warmly congratulated Congressman Greenleaf, who arranged the excursion, and the committee in charge of the reception and entertainment in Rochester. Members of the party say that the outward trip and the reception in Rochester, lasting until the departure of the train homeward bound, was a continued ovation.

Death of Ex-U. S. Attorney Stirling.

BALTIMORE, June 1.—Ex-United States District Attorney Archibald Stirling died of paralysis Monday night. He was stricken at the breakfast table and did not again recover consciousness. Mr. Stirling was over 60 years old. He graduated from Princeton College in 1851. He was City Councellor of Baltimore from 1858 to 1863, State's Attorney for the city from 1863 to 1864, was appointed United States District Attorney for Maryland by President Grant in 1869, and continued in the office until Cleveland was made President, when he returned to general law practice.

Victory for the Kaiser's Yacht.

LONDON, June 1.—In the fourth race the tide of victory turned in favor of the German Emperor's yacht Meteor, formerly the Thistle, which beat Mr. Jameson's cutter, the Iverna, in the race at Harvich.

Note the date.

Marion Harland,

Author of "Common Sense in the Household," writes, February 5, 1892: "After long and careful trial of others, I prefer

Cleveland's

Baking Powder. Cleveland's is a pure cream of tartar and soda mixture, not containing alum or ammonia or any other substance deleterious to the human stomach."

Marion Harland

Woolston & Buckle,

No. 25 NORTH AVENUE,

PAINTING

AND

PAPER HANGING

IN ALL ITS BRANCHES.

Wall Papers and Painters' Supplies

The Majestic Safety

Only $90, Worth $125.

U. B. CRANE, Hatter, 12 Park Avenue.

Sole Agent.

4 4 y

JOSEPH T. SULLIVAN,

No. 66 West 3d St., Plainfield, N. J.

Wines, Liquors, Ales, Cigars, &c

4-25-tf

The Plainfield Ice and Cold Storage Co.,

WHOLESALE AND RETAIL

Dealers and Shippers of Ice.

The only company bringing Lake Hopatcong ice to this market are now prepared to serve their customers with ice of the finest quality and at lowest market rates.

Office No. 41 North Avenue.

Depots Grant Avenue and Front street, Washington Valley, South Plainfield and Park Avenue, city.

J. W. CODDINGTON, President.
H. CODDINGTON, Vice President.
ANDREW WILSON, Sec. and Treas.
JOHN MORTON, Gen. Supt.

5-13-1m.

R. W. RICE & CO.

FINE GROCERIES.

is not a secret, not a scheme, to receive a cash discount in buying a mileage book: or a trip ticket of a railroad company; neither is it to buy a similar article of

R. W. RICE & CO., Grocers,

Cor. Duer & Emily Sts., North Plainfield.

BOICE, RUNYON & CO.,

[Successors to the estate of D. J. BOICE——A. D. COOK & BRO.]

Dealers in Coal, Lumber and Masons' Materials, Etc.,

42 to 60 PARK AVENUE.

We are now prepared with our increased facilities—having purchased the extensive yard of Messrs. A. D. Cook & Bro.,—to fill all orders promptly, and solicit your patronage.

BOICE, RUNYON & CO.

12 5 tf

Closing Out Sale

OF HORSES AND HARNESS.

Having leased "The Metropolitan Stables" to Mr. D. S. Roberts, who will occupy the premises June 1, we are compelled to sell our entire stock of Horses, consisting of matched pairs of Draught, Carriage and Road Horses, single drivers, saddle and work Horses. Also a lot of New and second-hand harness.

The whole must be closed out during next ten days at private sale.

H. E. RIDER, Manager. A. D. THOMPSON, Prop.

THE HEYWOOD

Baby Carriages,

Best in the Market.

FURNITURE,

Neat in Design,

LOW IN PRICE.

Upholstering and Mattress Making. Couches, Lounges, Easy Chairs, Etc., Made to Order.

Powlinson & Jones,

34 West Front Street, Plainfield, N. J.

4-7

NEW STORE,

18 NORTH AVENUE.

FRED. W. DUNN,

Successor to Barkalew & Dunn.

FINE GROCERIES,

THREE BEE TEA. 4-23-y

Joseph M. Harper,

No. 75 PARK AVENUE,

PLAINFIELD, N. J.

Photographic Outfits, Base Ball and Tennis Supplies, Velocipedes, Tricycles,

&c., &c. 5-5-y

THE DAILY PRESS.

W. L. & A. L. FORCE, Publishers and Proprietors.

J. A. DEMAREST, Managing Editor.

WEATHER INDICATIONS.

Thunder Showers This Evening. Slightly Warmer, Southerly Winds. For Thursday, Generally Fair, with a Light Shower or Two; Cooler During the Night. For Friday, Generally Fair, Slightly Cooler.

EARLY INTELLIGENCE.

—The sale of the City Hotel property was to-day adjourned again for one month.

—Standard sheet music at 5 cents a copy, is a specialty at Allen's, 28 West Front street.

—A devotional meeting will be held in the W. C. T. U. rooms to-morrow afternoon at 2:30.

—The Central railroad's new engine, No. 386, the same type as No. 385, was run yesterday for the first time in the Jersey City depot.

—Get your seats right away for the new East Lynne to be played at Music Hall, with Gertrude Conkling in the leading role, to-morrow evening.

—The Woman's Home Missionary society will hold its regular quarterly meeting Friday afternoon at 4, in the parlors of the Crescent Avenue church.

—The borough ordinance compelling North Plainfield dogs to wear muzzles goes into effect to-day. All unmuzzled dogs will be treated the same as in Plainfield.

—The extent and variety of the vegetable kingdom is the subject of a lecture to be delivered by Dr. Thomas Morong, in Assembly Hall, Saturday evening at 8. The lecture will be profusely illustrated by the stereopticon.

—Mrs. W. H. Griffin and pupils will tender their friends an exhibition of their latest productions in crayon, oil painting and china decoration, at the studio, 16 Stillman block Tuesday and Wednesday of next week, from 10 a. m. to 6 p. m.

—Decoration Day at Dunellen passed off as usual. Nothing of great importance occurred. The Independent Fife and Drum corps of Plainfield went down dressed in their new uniforms. They enlivened the community with several of their selections.

—Mrs. Mary Clement Leavitt entertained a gathering of mission workers, at a parlor conference at the home of Mrs. Charles B. Mitchell, yesterday afternoon, and in the evening she spoke to a large audience in the First Baptist church. At the public meeting Mrs. T. H. Tomlinson presided.

—The Young Ladies' Missionary society of the First Baptist church is preparing for a rainbow festival to be held next Monday and Tuesday evenings. William MacClymont, organist of the church, is drilling a number of young ladies for a "Kinder Symphony" which is to form a part of the programme.

—An interesting entertainment was held in the Memorial chapel at Washingtonville on the evening of Decoration Day. Among the features of the evening were: Singing by Mrs. Olssen's chorus, recitation by Miss Coddington, and two tableaux depicting "The Home and Field" and "Tenting on the Old Camp-ground".

—Lovers of good music will have an opportunity to enjoy a rare treat Friday evening at 8, in the Dunellen First Presbyterian church. A musicale is then to be given by Miss F. Phillips's music class assisted by talent from Hopewell, Bound Brook, Trenton, and New York. Miss Phillips needs no recommendation, and those attending will undoubtedly be more than pleased.

PARTICULAR MENTION.

Mr. and Mrs. Alexander Ross are at The Plaza, Fifth avenue, New York.

The condition of T. A. Sofield has become so serious that he will be removed to-morrow to the asylum at Morris Plains.

It is announced that the wedding will take place during the present month of Miss Mary Runyon, daughter of the late ex-judge Runyon of this city, and the Rev. Robert Lowry, D. D.

The body of William S. Darling, ex-councilman of this city, who died in Montreal recently, was interred in the family plot at Smithtown, L. I., last Thursday. Mrs. Darling is still residing at Netherwood.

Mr. and Mrs. John F. Plummer and Miss Alice B. Plummer, formerly of this city, who have been living in Tacoma, Wash., for two years or more past, are expected to arrive in New York some time next month.

At noon to-day at the home of the bride on Third place, took place the marriage of Miss Carrie Bullman and Frank D. Schuyler of New York. The Rev. Dr. Robert Lowry officiated. The affair was a quiet one. The guests included only relatives and a few most intimate friends.

Bishop Vincent to Live in Topeka.

Bishop Fitzgerald has announced the following changes in the M. E. bishops: Bishop Mallalieu, from New Orleans to Buffalo, N. Y.; Bishop Fowler, San Francisco to Minneapolis; Bishop Fitzgerald, Minneapolis to New Orleans; Bishop Ninde, Topeka to Detroit; Bishop Vincent, Buffalo to Topeka.

TRIBUTE TO A WORTHY LEADER.

Pastor Schenck Gives Deserved Praise at the Endeavorers' Closing Meeting.

A large number of members and friends of the Junior Christian Endeavor society of Trinity Reformed church assembled in the lecture room of the church Saturday afternoon to listen to the following programme, which closed the society's work for the year:

Singing—"Holy, Holy Is the Lord".
Prayer.......................Rev. Mr. Schenck
Singing—"Faith Is the Victory".
Reading—"Somebody's Darling", Josie Runyon
Banjo Duet....Miss Bulkley and Robert Meeker, jr
Recitation—"The Careful Messenger", David Wykoff
Singing—"Hear Us, O Saviour".
Secretary's report..............Miss Olive Wykoff
Recitation—"Suppose"..........Fred Dunavan
Banjo Duet....Miss Bulkley and Robert Meeker, jr
Reading—"How the Revival Came", Clarence Rittenhouse
Singing—"Lead Me, Saviour".
Refreshments.

The secretary's report showed that 21 new members had been added during the year. There were 61 members at the formation of the society and the juniors now number 92. Ten of the new members have signed the temperance pledge, and six committees have been used during the past year. One "clip" sociable was held, at which $13.31 was raised. The church-builders have raised $19.50 during the year for missionary purposes, most of which was raised at the "clipping" sociable, leaving the treasury with a balance of $6.

After the refreshments, Mr. Schenck presented to Mabel Cardner, Maude Van Dyke, Eva Lance, Lydia Wyman and Chas. Dolliver useful books, as a prize offered for attending every meeting. Then Mr. Schenck, in a few well-chosen words, thanked Miss Alice Smith for her untiring efforts as superintendent of the society—a worthy tribute to a most efficient officer.

The exercises were concluded by the singing of "God be with you" and the benediction, to meet again and re-organize in the fall.

FOUGHT OFF A NEGRO BRUTE.

A Fanwood Servant Girl Bravely Defended by a Dog.

A pretty servant girl in the employ of E. M. Kempshall of Fanwood had a startling experience a night or two ago. She was walking from the station to Mr. Kempshall's house, at about 9 o'clock, and was passing near C. H. Smith's lumber yard, when a big burly negro confronted her and attempted an assault. The girl screamed for help, and Mr. Kempshall's big dog came bounding to her rescue. With a fierce growl he sprang upon the negro, and felled him to the ground. A fierce battle ensued between the negro brute and the noble animal. The dog soon overpowered the man and stood over his prostrate body snarling and showing his teeth. Meanwhile the girl had retreated to a safe distance, and in response to her calls the dog reluctantly left the negro and joined her. The girl gave the alarm for the capture of the fellow as soon as she reached home, but though he had been painfully wounded on arms and neck by the fangs of the dog, the wretch escaped.

Somerville Wins at Bowling.

The Plainfield Crescent League sent a scratch team to Somerville last Wednesday, and lost. The score:

SOMERVILLE.		PLAINFIELD.	
VanArsdale	179	Teel	126
Haynes	111	Walters	162
Brokaw	125	Bedford	91
Smith	141	Moore	95
Gulick	127	Leidy	111
Schoonmaker	123	Murphy	155
Brown	168	J. Doane	130
Rehill	130	Barnes	131
Keochline	118	Davis	144
Goodman	141	VanWinkle	142
	1363		1287

BY FRAMES.

Somerville	150	282	393	521	658	799	991	1059	1206	1363
Plainfield	144	272	393	522	652	759	873	1016	1142	1287

A feature of the game was Brown's great rolling of Harkins curves.

A Plainfielder Goes to Build a Village in the Wilderness.

Joseph E. Morse and family of Franklin place, have left this city for a stay of several weeks in the Adirondacks. Mr. Morse is the engineer of the Tide Water Oil company, a branch of the Standard Oil company. He goes to build a village for the Magnetic Iron Ore company, of Benson Mines, St. Lawrence county, in the Adirondack wilderness. The site less than a year ago was covered with the original forest. The first thing Mr. Morse is going to do, is to put in systems of water supply and sewerage on the Holley plan, and every building put up will be connected with both systems. The camp has already 800 inhabitants, according to State census taken last winter.

Anniversary of the Home.

The exercises of the fifteenth anniversary of the Children's Home will be held to-morrow evening at 8, in the First Baptist church. The Rev. James Nourse of Elizabeth, who has been instrumental in founding several homes, will make the address. Reports of president and treasurer will be read, and there will be a special choir. All friends of the home are cordially invited.

—The prize bicycle at Williams's pharmacy was last night awarded to A. B. Craft of Cranford, who held ticket 1741, which was the one drawn. Clarence Murphy mixed up the tickets in the box, and Miss Edna Smith drew.

GOOD GAMES BY THE BI. CLUB.

Two Fine Contests Against the Crack Team of Montclair, and One Against the Dauntless Elizabeths.

Saturday afternoon the Plainfield Bicycle club base-ball team defeated the team of the Elizabeth Field club by the score of 7 to 6. It was as fine an amateur game as was ever played in Plainfield, only three errors being credited to each club. Some of the spectators thought they were seeing the Westfield-Crescent game, and were very much surprised when told it was the bicycle team playing the Elizabeth Field club.

Johnston was put in the box in place of McLaughlin, in the fifth inning. This change settled the game—only one hit being made off him, and ten strike-outs.

The work of McMurray behind the bat, Walz at short, and McLaughlin at first, was the feature of the game.

The Field club put up a stong game from beginning to end, and would have won only for hard batting by the Bicycle Club team in the eighth inning, when four runs were earned. Following are the teams:

BICYCLE CLUB.	E. F. C.
Walz, ss	J. Hibbard, 1b
McLaughlin, p., 1b	Terrill, lf
Shepard, cf	Metz, ss
McMurray, 1b., c	Tobin, c
Dawe, c., 3b	M. Hibbard, 2b
Johnston, p	Meyer, 3b
Burke, 3b	Ayres, cf
Murray, lf	Farrand, rf
Tilney, 2b	Hedges, p
Sandford, rf	

SCORE BY INNINGS.

Bi. Club	2	0	0	0	1	0	0	4	*—7
E. F. C.	1	2	0	1	1	0	0	1	0—6

The bicycle team went to Montclair on Decoration Day and played two games of ball with the Montclair Athletic club, and fully demonstrated the fact that they are one of the strongest amateur teams around this part of New Jersey and will certainly give a good account of themselves before the close of the season.

The morning game was one of the sharpest games ever witnessed. The battery work of Johnston and McMurray could hardly be improved, and with a little more practice they will be hard to beat in the amateur line.

The infield work was sharp and accurate, while the outfield took everything that came.

Murray's fine running catch in the fifth inning saved two runs.

The Montclair team put up a fine game, especially Leonard at third, Scholk at first, and Small at short. Their hitting was light, only four safe hits being made. Following is the batting order and score by innings:

MORNING GAME.

P. BI. CLUB	MONTCLAIR A. C.
Walz, ss	Comesky, p
McLaughlin, 1b	Place, cf
Shepard, cf	Leonard, 3b.
McMurray, c	Scholk, 1b
Johnston, p	Snyder, 2b
Townley, 3b	Small, ss
Erickson, rf	Holsinger, c.
Murray, lf	Carman, rf
Tilney, 2b	Thomas, lf

SCORE BY INNINGS.

P. Bi. Club	0	0	2	0	2	0	0	0	0—4
M. A. C.	0	0	2	0	0	2	1	1	*—6

Umpire—Mr. Higgins.

In the afternoon the Bicycle club got over their surprise of finding so many professionals on the Montclair team, and after a good dinner at the Montclair club put up a game seldom surpassed.

Wyckoff was substituted for Johnston in the box, and proved himself a good pitcher, blanking the Montclairs for five straight innings.

The game was finely played from beginning to end, and only for three costly errors the result might have been the other way.

Of the result of these two games the Bicycle club have nothing to be ashamed, but are to be congratulated when it is understood that the Montclair Athletic club ranks with all the large athletic clubs, having at least five salaried men.

AFTERNOON GAME.

P. BI. CLUB.	MONTCLAIR A. C.
Walz, ss	Comiskey, p
McLaughlin, 1b	Place, cf
Shepard, cf	Leonard, 3b
McMurray, c	Scholk, 1b
Johnston, lf	Snyder, 2b
Townley, 3b	Small, 3b
Erickson, rf	Holsinger, c
Tilney, 2b	Carman, rf
Wyckoff, p	Thomas, Taylor, } lf

SCORE BY INNINGS.

P. Bi. Club	0	0	0	0	0	0	0	0	1—1
M. A. C.	0	0	0	0	0	4	2	0	*—6

Umpire—Mr. Higgins.

The public will have an opportunity to witness some first-class games with the Bicycle club against strong amateur teams, and no one should miss the chance.

White Sure Winner.

The Lyceum bowling tournament is nearly finished. Only 28 games remain to be played. White will win the high average and percentage prize, with Gallagher a close second, and Butcher will probably secure high-score prize. The following games have been rolled:

Whalen	154	Gunzer	137
Mack	130	Kiley	112
Traynor	150	Winn	121

Somerville to Lose Cadmus.

George W. Cadmus, the Plainfield ball player, a son of W. H. N. Cadmus, a searcher in the tax office and a well-known Republican in the eighth ward has been appointed to a place in the sewer bureau in Brooklyn as assistant engineer, at $1,000 a year. He is a graduate of Cornell university and stood high on the Civil Service list after examination. He will devote himself to business, now, and drop base-ball.

A HAPPY THOUGHT!

To add to the most popular and useful tonic of our day, a harmless sedative for the nerves and a powerful appetizer,—was not that a "Happy Thought"? **Reynolds' Beef Wine and Iron with Celery** is the result, and it has been quickly appreciated by persons visiting our Pharmacy. For the relief of Nerve-Strain or Lassitude, whether from over work or excitement, it is unequalled. A full dose taken at night generally dispels sleeplessness. As a "Spring Medicine" it meets every requirement. It is, in fine, a powerful Tonic, Restorative and Sedative, and yet quite harmless. Originated and sold only at

Reynolds's Pharmacy, Corner Park and North Avenues.

TRADE SHOES FOR REX GENTLEMEN MARK $4.00.

You might just as well read this "ad" now as later, although you won't read the same one later. It is going to be a serial story, as it were. Its two Shoes for Men we are talking about. They can be bought only at

TRADE SHOES FOR DUX GENTLEMEN MARK $5.00

DOANE & VAN ARSDALE'S.

MANUFACTURING AND REPAIRING A SPECIALTY.

LARGEST STOCK

In Central New Jersey.

Garret Q. Packer,

23, 25 AND 27 PARK AVE.,

Plainfield, N. J.

5-4-y

Leap-Year Picnic in the Mountains.

A stage drawn by four beautiful horses decorated with American flags and silver bells left this city, Decoration Day, early in the morning, for the elegant country seat of Jacob Voehl, sr., situated on the second mountains, known as Sunset Cottage. The day was pleasantly spent in games, roaming the mountains, picking wild flowers, and all kinds of out-door sport. Among those present could be seen the following: The Misses Schuck, Smith, Shephard, Train, Stafford, Squiers, Kohler, Voehl, Coddington, and Pennington; Charles Pope, George Taylor, Gus Wilson, Harry Stafford, Alvia Carey, Charles Randolph, John Voehl, and Albert Honeyman. They arrived home in the early part of the evening, when all pronounced the affair a great success, and ta-ra-ra will be heard no more till the coming of next leap-year.

Children Cry for Pitcher's Castoria.

When Baby was sick, we gave her Castoria.
When she was a Child, she cried for Castoria.
When she became Miss, she clung to Castoria.
When she had Children, she gave them Castoria.

I have been a sufferer from catarrh for years. Having tried a number of remedies advertised as "sure cures" without obtaining any relief, I had resolved never to take any other patent medicines, when a friend advised me to try Ely's Cream Balm. I did so with great reluctance, but can now testify that after using it for six weeks I believe myself cured. It is a most agreeable remedy—an invaluable balm. Joseph Stewart, 624 Grand avenue, Brooklyn.

Lecture on The Extent and Variety of the Vegetable Kingdom

Illustrated by the Stereopticon, by Dr. Thomas Morong, at

Assembly Hall, Saturday, June 4,

At 8 o'clock p. m. Admission 25 Cents. 6-1-6

CHALLENGE.

I hereby challenge George Mahon to ride a 25-mile bicycle road race over the Plainfield-Elizabeth course within 30 days for a medal to be awarded to the winner by Mr. J. Hervey Doane.

J. S. PIKE.

MUSICALE,

Dunellen Presbyterian Church,

FRIDAY EVENING, JUNE 3

AT 8 O'CLOCK.

Delightful programme by Miss F. Phillips's class, assisted by out-of-town talent.

Admission 35 Cts. Children 25 Cts.

Want to Know All About Summer Resorts?

Subscribe for The Tourist and Get Free Premium Book.

Send 10 cents for sample copy, or $1 for year's subscription, to Walter I. Clarke, special agent, Lock Box 707, Plainfield, N. J. 6 1 tf

HOTEL GRENADA,

North Avenue.

Now open for the reception of guests, under the management of George and Wallace V. Miller. House has been thoroughly renovated and re-furnished throughout, and contains all improvements. First-class accommodations for families and the traveling public.

5-12-tf

Lowe's Hotel,

Formerly Brittin's,)

SCOTCH PLAINS, N. J.

W. J. LOWE, Proprietor.

Meals at all hours. First-class stables and sheds attached. 5-2-tf

MUSIC HALL,

THURSDAY, JUNE 2.

The young, beautiful and accomplished Emotional Actress,

Miss Gertrude Conkling,

In the positively new, original and novel version of Mrs. Wood's great Dramatic story,

THE NEW EAST LYNNE,

OR THE ELOPEMENT.

INTRODUCING

The wonderful Railroad Scene,
The Paris and London Express,
Two trains of Cars in Collision.

Seats on sale at Central Pharmacy.

NOTICE.

Notice is hereby given that the annual meeting of the Society for the Prevention of Cruelty to Children, will be held at the Republican Association Rooms, No. 12 East Front st., (over the City National Bank) on Monday evening, June 13, at 8 o'clock, for the election of ten trustees for the ensuing year, and the transaction of general business. CHARLES PLACE, President.
J. B. COWARD, Sec'y.
Plainfield, May 31, 1892. 5 31 2

LIST OF ADVERTISED LETTERS

Remaining in Dunellen Post Office for the month of May, 1892:

Beaulieu, Mrs. Dora,	Moore, Frederick S.,
Baglin, James,	Peddle, W. H.,
Clark, James,	P. P.,
Hunter, Pierce,	Ridley, Pat (2)
Murphy, Edwin,	Roberts, U. C.,
Mabee, Miss,	Van Fleet, John

Persons calling for the above please say advertised. JAMES H. HAROLD, P. M.
Dunellen, N. J., May 31, 1892.

SEND FOR CATALOGUE.
COMBINATION SAFETIES, with Rubber Tires, Mud Guards, Brake and Tool Bag.
E. C. MEACHAM ARMS CO., ST. LOUIS, MO.
4-18-eod

WANTS AND OFFERS.

Advertisements under this heading, one cent for each word each insertion. Cash MUST accompany ads.

FOR SALE—Bay horse; sound and gentle; good rider and driver. Address Bay, care Press. 5 28 3

FURNISHED rooms with board. 8 Central avenue. 5 28 3

WANTED.—Good colored cook and laundress, with Plainfield references. Call in the mornings before 11. Burr, 15 LaGrande avenue. 6 1 3

WANTED—Honest, energetic men to solicit orders for Nursery Stock; expenses and salary to men who can leave home and work steady; also commission to local agents; write for terms and territory. Address R. G. Chase & Co., 1430 S. Penn st., Phil'a., Pa. 6 1 m-eod

FOR SALE—Laing's Hotel to be torn down or moved away by the purchaser. Apply to William M. Stillman. 6 1 2

LOST—Black Ostrich feather collar on Front street between Peace and Liberty streets. Suitable reward paid if left at 45 East Front street. 6 1 3

PASTURE to let on Washington avenue by the brook. Apply G. C. Evans, 47 Washington avenue. 6 1 tf

A YOUNG man would like a situation as clerk in a grocery store; with experience. Address M, care Press. 5 19-tf

TO LET—Part of house, 341 West Front street, near Evona station. 5 25 6

TO LET—First flat, 90 Somerset street; city water. Apply at Grenada Hotel, North avenue. 5 20 tf

BARGAIN in real estate corner of 6th and Sycamore streets. Mulford Broker. 5 16 tf

A GOOD laundress wants washing at her home. Call at Woman's Exchange under First National Bank, Front street, opposite Park ave. 5-11-tf

PASTURE for horses by J. Field, Box 104, Bound Brook, N. J. 5-12-3mos

MULFORD (Broker)—For the Columbia Fair Excursion Co. send for particulars. 5-2-tf

TO LET—Beautiful flat; best in the city. R. C. Mulford, broker. 5 2 tf

Lodge and Society Meetings.

Anchor Lodge, No. 149, F. & A. M.—Meets second and fourth Tuesdays at Masonic Hall, 10 East Front street.
Henry H. Lowrie, W. M.
J. A. Demarest, Secretary.

Jerusalem Lodge, No. 26, F. & A. M.—Meets first and third Tuesdays at Masonic Hall, East Front street. C. H. Bagg, W. M.
D. R. Weaver, Secretary.

Sons of St. George—No Surrender Lodge, No. 349—Meets second and fourth Wednesdays in each month, at Sons of Temperance Hall cor. Front street and Park avenue. Englishmen and sons and grandsons of Englishmen are cordially invited to join. Jas. Bushby, President,
Alfred H. Leivers, Secretary. 8 31 y

U. B. of C. and J. of A.—Local Union No. 155, United Brotherhood of Carpenters and Joiners of America, meets every second and fourth Tuesday in each month in Exempt Firemen's Hall, at 8 p. m. L. C. Kline, Pres.
Wm. H. Lunger, R. Sec'y. 8 22 y

Central Lodge No. 48, Ancient Order United Workmen. Regular meetings are held on the second and fourth Thursday evenings of each month, in Music Hall building, Front street at 8 o'clock. haddeus C. Smith,
Lewis R. Blackford, Master Workman.
Recorder. 6 19 tf

American Legion of Honor Ivanhoe Council, No. 1,074. Regular meetings first and third Tuesdays of each month, in Exempt Firemen's Hall, Coward's Building, Park avenue, at 8 p. m.
A. L. Titsworth, 63 Madison ave., Commander.
Geo. E. Stillman, Secretary.

Plainfield Council, No. 711, Royal Arcanum.—The regular meetings of this Council are held on the Second and Fourth Monday evenings of each month in Exempt Firemen's Hall, Coward's Building, Park avenue, at 8 P. M.
A. Kleinecke. Regent.
H. A. Thorne, Secretary.

ORDER OF THE IRON HALL.
The oldest of fraternal orders, has increased its reserve fund in the past six months, $613,142.41, making a total reserve fund of $2,396,609.13, and has paid to its members in eleven years, $5,791,245.00. This Order has also a life insurance; certificates from $1 000 to $3,000, payable at death. Persons under 30 years, 50c assessments; per $1,000, under 40 years, 65c; under 50 years, 95c. Branch 1199 meets 2d and 4th Thursday, in Odd Fellows' Hall, No. 8 West 2d street. Vincent W. Nash, Chief Justice.
F. P. Storr, Accountant.

Easter Lodge, No. 3,542, Knights of Honor—The regular meetings of this Lodge are held on the First and Third Monday evenings of each month, in Exempt Firemen's Hall, Coward Building, Park avenue, at 8 p. m.
Chas. VanWinkle, Dictator.
H. A. Thorne, Reporter.

Court Pride of New Jersey, No. 8024, Ancient Order of Foresters of America. Meets in Sons of Temperance Hall, corner Front st. and Park ave., first and third Thursdays each month
Samuel J. Moss, Chief Ranger.
Samuel H. Lunger, Fin. Sec. 5-12-y

DIRECTORIES

Of New York, Philadelphia, Newark, Plainfield, Elizabeth, Rahway and Union County may be consulted

Mallinson's Pharmacy, 65 North Ave.

5 23 tf

13c. Buys a New Broom at V. & W's.

WASH DRESS FABRICS.

Our assortment is considered the finest ever displayed in town. There are Irish Lawns at 12c., Canton Crepe Cloth at 13c., Chevelier Cloth at 15c., Challies at 5c., Ginghams at 7, 8 and 10c., Satteens at 10 and 18c. for the fine ones, Scotch Ginghams at 15c., former price 25c.

For Twenty-Eight Cents

We will sell 25 dozen extra fine Corset Covers made of Lonsdale Cambric and Hamburgh Trimming.

SPRING JACKETS.

We are anxious to close out our stock this coming week, and to do it, we have reduced every garment one-third its regular price.

For Twelve Cents.

We are selling an extra good Ribbed Vest, cheap at 18 cents

CHEVELIER CLOTH

Is a very fine corded French Dress Material that is specially adapted for afternoon wear. They come in all the new Summer Colorings and you will surely like them. Price 15c.

PORCH SCREENS

Are very handy to have when you want to sit out on your porch these hot days. We have them in all sizes and they cost but little.

For Five Cents

We will sell 500 dozen thin tumblers. Former price $1 dozen.

Crockery, Housefurnishings, Tinware.

In this department we are offering some extra fine bargains, and it will repay you when in the store to look through this department.

For Nineteen Cents

You buy Curtain Poles all complete. This is a fine varnished pole, and is far better than any pole ever sold at the same price.

VAN EMBURGH & WHITE

THE

Acme Tailoring Co.

No. 12 W. Front St.,

Are now in full blast, and have on hand the largest stock of Cloths, Cassimeres and Vestings ever shown in this city, and are selling them at popular prices and they guarantee every Suit to fit, as they employ none but first-class workmen. They only ask an inspection which generally makes a customer. Give them a call. It will do you no harm and may put money in your pocket.

Acme Tailoring Co.,

No. 12 WEST FRONT STREET,

PLAINFIELD, N. J.

3 29 3m

Pure Java Coffee 35 cents.
White Cherries 25 cents can.
Apricots 20 cents can.
Clam Juice, 20c can.
A full line of Fruits and Vegetables every Morning.

P. M. DEMAREST, 25 PARK AVE. 3-4-tf

—PECK'S CORNER.—

Now That You Have Completed Your House Cleaning, Your Wants Discover Themselves.

Come to Peck's.

SEBRING, the Clothier.

LARGE STOCK OF

Spring Overcoats,

$10 AND UPWARDS.

No. 27 PARK AVENUE. 12-6-y

Just What You Want, Ice-Cream, Bread and Cake. The Place to Get It---C. K. COMPTON'S, 26 West Front St.

A BIG STRIKE.

The big strike of the season is at Schepflin & Co's., the Clothiers. They have struck the bottom figures on an immense line of Spring and Summer Clothing. Every man and boy needs a new suit at this time of the year, and all can afford one now. In buying of Schepflin & Co., you have the advantage of an enormous variety in size, style and quality to select from at wholesale prices marked in plain figures.

C. SCHEPFLIN & CO.

70 West Front Street.

25! OUR NEW COTTON

Swede perfect fitting Gloves at 25c. excel all others at the price. They come in all the new Summer shades. Our all-silk Gloves at 50c. are superior to those usually sold at that price. Our Glove Department is just brimful of good things. Dr. Warner's "Phantom" Corsets we sell at 50c., the best for the money in market. We keep an immense assortment of Dress Shields. The "Lily" takes the lead. **IRISH LAWN** is something new and very pretty, too; only 14c. per yard. Point de Ireland Lace is having a large sale. We are offering some nice bargains. There are so many new and pretty cheap things in our store now that we can't begin to name them. Come in and see for yourself. Undoubtedly we have the largest and most desirable line this side of New York, and sell the cheapest. A large New York house advertise Jointless Mattings at 25c. per yard as a big bargain. Our price for same is just 20 per cent. less. We surpass even New York houses in Matting now. They all say that if you want to get anything good and reliable and cheap in the Dry and Fancy Goods line you will get it at

EDSALL'S.

Mason & Hamlin Pianos and Organs,

STAR PIANOS

AND THE WORLD-RENOWNED

Newman Bros. Organs.

Constantly on hand, and prices much lower than you can buy in New York, and you will find it greatly to your advantage to call and see us before making any purchase. A large and elegant stock of Sheet Music—all the latest—constantly on hand.

F. M. HULETT, 74 West Front Street.

4-13-1y

SEAFOOD.

We are now receiving Jersey Shad direct from the fisheries. Also all of the different varieties.

Rogers' Sea Food Market

42 WEST SECOND STREET. 3 16 tf

Only Five Cents a Copy.

Standard Sheet Music, vocal and instrumental, 2,000 different pieces to select from. Catalogue free. 5 cents a copy.

Economists use Oil Stoves during the Summer. Get our prices—4½ inch wick, one burner, 85c.; two burner, $1.70; three burner, $2.55. 12 cents buys four quart stone butter pots, bean pots or pipkins, covered preserve jars, half gallon pitchers and other wares that are worth double. 35 cents buys one pound of tea, mixed, worth 75c. Buy "Never Rust Wash Boilers," No. 8, $1.60, No. 9, $1.75—guaranteed for three years. White Mountain Ice Cream Freezers, best and quickest, prices lower than ever. Watering Cans, Mason's Jars 90c. dozen, Jelly Glasses, Preserving Kettles, Hammocks and Croquet, Parlor Lamps at reduced prices, Decorated Tea, Dinner and Toilet Sets at your own price, Common Crockery at factory prices, Housefurnishings of all kinds, Velocipedes and Express Wagons, Lunch Baskets, Stationery, Soaps, Combs and Brushes, finest Fancy Cuspadores $1. You get your rare bargans from our Five and Ten Cent Counters. Royal Tooth Powder at 10 cts. equals the best. Try it.

J. C. ALLEN,

28 West Front Street, Plainfield, N. J.

6 4 tf

AND MAY PLAINFIELD WIN!

Everything Now Ready for the Race for the County Championship.

The great bicycle races for the Elizabeth *Journal* trophy and the championship of Union county are the talk of the wheelmen throughout the county. There is more interest in these events than any other bicycle races that have ever taken place in this county.

The executive committee held a meeting Friday night at the *Journal* office, to adopt rules and to perfect all arrangements. Ten clubs were represented. The Elizabeth Field club and the Mercury wheelmen being added to the number already entered. The total list, therefore, entered for the races is as follows: Plainfield Bicycle club, Westfield Athletic club, Union League wheelmen of Westfield, Cranford Cycling club, Roselle ramblers, Union County roadsters, Elizabeth wheelmen, Elizabeth Athletic cyclers, Elizabeth Field club and Mercury wheelmen.

The main rules adopted Friday night are as follows:

RULES.

1. Course. Five miles with turn over the road from Elizabeth to Cranford and back, making ten miles in all.

2. Teams to consist of six men each. Three substitutes allowed.

3. No one shall be eligible to ride in the championship series who has not been a bona fide resident of Union county and also a member of the club he represents for at least three months prior to the date of the first trial race.

4. Riders shall be credited in inverse ratio to the number of men in the races. That is to say, if three teams of six men each compete in any race, trial or final, the rider first crossing the line receives 18 points, the rider crossing second 17 points, the rider third 16 points, and so to the last; the team winning the largest total to be declared the winners of the race.

5. There shall be no restriction whatever as to wheels.

6. No pace making shall be allowed.

7. No riding on sidewalks shall be allowed.

8. In case of a foul, the rider fouling shall be disqualified.

9. At the turning point a line shall be drawn across the road; and another line shall be drawn in the centre of the road parallel with the direction of the road, for a distance of 150 feet. All riders shall keep to the north of this centre line going out and to the south of it returning. Failure to comply with this rule will disqualify.

10. The names of the riders in each team, with the substitutes, must be sent to the chairman of the executive committee, captain Calhoun, at least ten days before the date of the race in which such teams will participate.

DATES OF THE HEATS.

The fixing of dates had been delayed from former meetings of the executive committee because of the Century run, the date of which was not announced at previous meetings. It takes place on June 11. The calendar was carefully scanned, and the following dates were suggested:

First trial heat, June 25; second trial heat, July 9; third trial heat, July 23; final heat, August 6.

After a little discussion these dates were unanimously adopted, and the heats will be run on these dates, rain or shine.

THE COMPETING TEAMS.

Drawing for places next occupied the committee's attention. The result of the drawing was as follows:

For the first trial heat, June 25, Cranford Cycling club, Roselle ramblers, and Elizabeth Athletic club.

For the second trial heat, July 9, Union County roadsters, Union league of Westfield, Mercury wheelmen, and Westfield Athletic club.

For the third trial heat, July 23, Elizabeth wheelmen, Plainfield Bicycle club and Elizabeth Field club.

The Plainfield Bicycle club, the Union County roadsters and the Westfield Athletic club were, on motion, designated to supply each one man to act as judge on the first race.

The three timekeepers agreed on were D. B. Bonnett, of E. W., John C. Wetmore, of *Town Tattle*, and county clerk John L. Crowell, of the U. C. R.

The starter selected was Elliot Mason, and the clerk of the course, captain F. L. C. Martin, of Plainfield.

The six clubs not in the first race are required to furnish each five men to act as umpires, and the E. W.'s are to furnish a scorer. The umpires will act as checkers.

On motion of Mr. Gentle the hour of starting will be 5 p. m. sharp, and the place of the start will be at Chilton street.

The Body Brought Home.

Brakeman Chamberlain, who was killed at Elizabeth Monday, was thirty-five years old, married, and lived with his brother-in-law, I. C. Miller, Manning avenue, Plainfield. The body was taken to Jensen's morgue, and county physician Westcott investigated the accident and gave a permit for the removal of the body to the bereaved home in Plainfield.

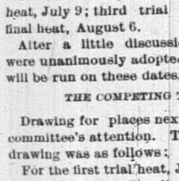

A feeble woman is restored to health and strength, by Dr. Pierce's Favorite Prescription. If you're overworked, "run-down," or debilitated, you need it. It's an invigorating, restorative tonic, and a soothing and strengthening nervine, imparting tone and vigor to the whole system. It's a legitimate medicine, too—carefully compounded by an experienced physician, and adapted to woman's delicate organization. For all the chronic weaknesses, functional derangements, and painful disorders peculiar to the sex, it is an unfailing remedy. It's because it *is* unfailing that it can be sold under a positive *guarantee*. If it fails to give satisfaction, in any case for which it's recommended, the money paid for it will be promptly returned.

You pay only for value received.

It is a legitimate *medicine*—not a beverage. Contains no alcohol to inebriate; no syrup or sugar to sour or ferment in the stomach and cause distress. As *peculiar* in its marvelous, remedial results as in its composition.

Juvenile Base-Ball.

The Arlingtons of this city played the Stars, also of this city, a game of base-ball, Monday. It was a very fine game, and the Arlingtons did not win it until the last man on the opposite side was out, and then the score stood 8 to 5. The Stars and the Arlingtons both batted the ball very hard. The batteries were: For the Arlingtons, G. Bostelle and C. Sutphen; for the Stars, S. Perrine, T. Smith and C. Rice. Following is the score by innings:

Stars.....0 1 1 2 0 0 1 0 0—5
Arlingtons..2 1 3 0 2 0 0 0 *—8

Umpire—C. Godown; Scorer—W. Littell.

The Arlingtons of this city and the Stars of Dunellen played a game of base-ball Saturday morning on the Park avenue grounds. It was a very interesting game. The score was 14 to 11 in favor of the Arlingtons. The batteries were: Arlingtons, C. Smith, G. Bostelle and C. Sutphen; Dunellen, Craig and Munford. Following is the score by innings:

Dunellen...1 0 0 1 6 0 2 1 0—11
Arlingtons..3 1 1 0 4 0 1 4 *—14

Umpire—C. Rice.

The Stars of this city and the Twilights of Scotch Plains, played a game of base-ball Monday afternoon at Scotch Plains. The Stars won the game in the fifth inning by knocking out seven runs. After the fifth innings the Scotch Plains were never in the game. The players of the Scotch Plains thought that they would have a picnic, but they soon found out that they had to play very hard to get the nine runs that they scored. The feature of the game was the heavy hitting of G. Bostelle, who made two home runs; and also that of C. Sutphen and the good playing of the rest of the team. W. Miller, the pitcher of the Twilights was knocked out of the box in three innings by the Stars. The score:

STARS.	R	O	SCOTCH PLAINS.	R	O
S. Perrine, ss	2	5	E. E. Rickson, c	1	5
T. Smith, p	3	0	G. Baldwin, ss	0	4
C. Rice, 3b	0	5	C. Young, 1b	1	3
F. Adams, rf	2	4	W. Collins, lf	0	2
M. Sutphen, 1b	0	6	Follinsworth, 3b	0	1
B. Platt, cf	2	3	C. Traynor, cf	1	3
F. Dodge, lf	3	2	W. Miller, p	1	4
C. Sutphen, 2b	3	2	Johnston, 2b	3	2
G. Bostelle, c	5	0	P. Fancher, rf	2	3
	20	27		9	27

Home runs—G. Bostelle, (2); C. Sutphen. Umpire—A. Carpenter.

Memorial Day at Scotch Plains.

Memorial Day was observed at Scotch Plains, in the morning, by the members of the G. A. R. resident of the town, assisted by the chief of the fire department and delegations from Excelsior Hook and Ladder company, No. 1, and Bucket and Engine company, No. 1, of the village. The public school was represented by a number of girls from the primary department, under the leadership of Miss Lulu Robinson and Miss Alice Johnson. The line of march was formed at Excelsior hall, headed by the drum corps. From there they proceeded to the cemetery. The service at the cemetery was opened by a prayer from the Rev. Dr. Parks, which expressed the sentiments of those assembled to pay tribute to the departed heroes. After the girls from the school had strewn the bountiful supply of beautiful flowers upon the last resting-place of the departed soldiers, and a tribute was given to the unknown dead, the Rev. Mr. Morning of the M. E. church gave a short and very appropriate address. The closing prayer was given by the Rev. Mr. Fullerway of Philadelphia, and showed that he felt every word that he uttered, after which the line of march was resumed, back to Excelsior hall, where the firemen were dismissed. This ended the day's ceremony. This informal assembling of the people of the village for a memorial service had its awakening influences. With a few exceptions, business was generally suspended. The general expression was that the services passed off in good order. It is to be hoped that on the return of the day next year there will be a larger turnout by all.

Plainfield Pigeons Race from Williamsport.

The New Jersey Central section of the Federation of Pigeon Fanciers flew 149 birds Saturday from Williamsport, Pa., where the birds were liberated at 11 a. m. The average distance to coops was 164 miles. The entries were Ben Elwell, Irvington, twenty-five birds; W. Lamping, Newark, six birds; F. Schmidt, Newark, eighteen birds; F. Pepin, Elizabeth, twenty-five birds; F. R. Stevens, Plainfield, nine birds; J. Hervey Doane, Plainfield, fifteen birds; Captain Doane, Plainfield, twelve birds; B. Martin, Plainfield, four birds; S. P. Prague, Plainfield, nine birds; P. Campbell, Perth Amboy, fourteen birds.

W. B. Garrabrant's first bird arrived at 2:20 p. m., winning the race with a rate of 1,355 yards. F. Pepin was next with 1,346 yards, and the others came in as follows: J. Hervey Doane, 1,300 yards; Ben Elwell, 1,250 yards; Captain Doane, 1,246; F. Schmidt, 1,219; W. Lamping, 1,210; F. R. Stevens, 1,050.

Another flight will be made from Ridgeway, Pa., 240 miles, next Saturday.

Oh, What a Cough!

Will you heed the warning. The signal perhaps of the sure approach of that more terrible disease, Consumption. Ask yourselves if you can afford for the sake of saving 50c., to run the risk and do nothing for it. We know from experience that Shiloh's Cure will cure your cough. It never fails. This explains why more than a Million Bottles were sold the past year. It relieves croup and whooping cough at once. Mothers, do not be without it. For lame back, side or chest, use Shiloh's Porous Plaster. Sold by A. D. Mallinson, 65 North Ave., opposite railroad station. 5-16-y

WOMEN FOUGHT OVER THE GAME.

Soused Their Opponents With Buckets of Water, and Belabored One Another With Parasols.

An exciting game of base-ball took place between the Actives of Stony Hill and the Basking Ridge team on the grounds of the latter, Decoration Day. Much interest was taken in the game by the friends of both clubs, it being a return game. A large crowd gathered to see the contest. The feelings of the "lady friends" of the home team reached a climax in the sixth inning, when the Actives made eight runs and shut out the home team. There were several pails of water for the use of the players and public. The young ladies of the Ridge showed their chagrin by throwing the water on the visiting team's "lady friends". As they cheered, one young lady from Newark, a friend of the Actives, broke her parasol over the head of a young man from Bernardsville who tried to stop her from showing her delight at the defeat. That young man spent the rest of the afternoon sitting on a stone beside a spring, bathing a sore head that had a lump on it about the size of an egg, and thus lost interest in the rest of the game.

The main features of the game were 10 two-base hits, 4 by Robert Clark, and a hit by Richard Rogers by which he made a home run, the only run in the seventh inning. The score:

Actives.....0 0 3 0 3 8 1 2 0—17
Basking Ridge...0 0 3 3 0 0 1 2 1—10

Struck out—By Burk, 13; by Whiteneck, 7.

Our Delegate.

Politically, as in other relations of life, men are at times, either through ignorance or design, wrongfully accused. We are led to speak thus because the name of our worthy fellow citizen and delegate-elect to the Democratic National Convention at Chicago, Joseph W. Yates, by some means or other, got posted into the public journals as a "doubtful" Cleveland supporter.

Such designation has no foundation in truth when applied to a man like Mr. Yates. There is nothing doubtful about him. He was a zealous Cleveland advocate eight years ago, and to-day wavers not in fidelity to the distinguished ex-President as a proposed Democratic candidate for re-election.

Mr. Yates is a life-long and principle-swayed Democrat, conscientious in the formation of his own judgment and the discharge of every duty. He seeks no political emolument for himself, being alone ambitious to advance national renown and secure for all the people the blessings of good government. In the keeping of such a delegate the public welfare and the honor of the Democratic party can be safely placed. The New York *Evening Post* justly remarks: "Mr. Yates was a Cleveland elector in 1884, is not a man to allow anyone else to form his decisions for him, and he had no difficulty, before his district caucus, in showing that he is the kind of Cleveland man who does not require instructions."

A Challenge to Mr. Mahon.

TO THE EDITOR OF THE PRESS:—The ten-mile bicycle race of Saturday afternoon last seems to have been a family affair in which any outsider, though a participant and contestant, was "not in it". At least this appears to be my situation as respects that affair. As Mr. Titsworth and myself have been dubbed "the kickers", because we ran the FULL COURSE and came in first and second (he following me) and yet neither of us gaining a place in the record of the event, it may be worth while to inquire somewhat into the facts bearing upon this result.

In the first place the starting post was moved some distance out from the original point designated on account of mud, thus requiring a corresponding change in the half-course turning stake, which was made by the gentleman placed there to register the contestants as they made the turn. Only Mr. Titsworth and I ran this additional stretch at the end of the first half of the course and reported in due form to the scorer at that point—T. S. Burr. This fact alone, it would seem, in a fair and impartial judgment upon the matter, would leave Mr. Titsworth and I the only bona-fide contestants for the prize. Not so, however, as the report of the affair and award of medals show. With this brief statement as to the result, and causes leading to it, of Saturday's race, I will leave the impartial public to draw its own conclusions.

It is obvious that Mr. Mahon, the alleged winner in the race under discussion, is not very sanguine of his speed or endurance, for, after very diligent effort, I have been unable to induce him to compete with me in a twenty-five mile race for a medal which Mr. Doane, the jeweler, offers as an independent and extra inducement. As it seemed to be the field against me on Saturday, it appears a little odd that the champion of that field will not contest with me in an event, and for a prize, with which no organization has anything to do. The manner in which Saturday's race was run, and the award made, leaves the victor in possession of a very questionable honor, so far as any actual merit in achievement is concerned. In proof my good faith I issue elsewhere in to-day's issue of this journal a challenge to Mr. Mahon.

June 1. J. S. PIKE.

—Ladies, clean your kid gloves with Mousquetaire Glove Cleaner, for sale only at City Pharmacy, and use City Pharmacy Dentrice to whiten the teeth. L. W. Randolph, druggist, 21 West Front street. 5 4 1y

DELEGATES TO BE SENT

Action of Democrats at the Syracuse Convention.

CLEVELAND WARMLY ENDORSED.

The Leaders Believe that the Delegation Will Secure Representation at Chicago—The Nominees to Be Supported, Whoever They Are—The Platform.

SYRACUSE, N. Y., June 1.—The "May Convention" selected delegates to the Democratic National Convention at Chicago, but it is generally understood that they will not make a contest for seats.

They will go in the form of contesting delegates in order to obtain recognition enough from the National Convention to enable them to place before that body a resolution stating that it is the desire of the Democrats of New York State that Grover Cleveland should receive the nomination for President.

After the organization yesterday, as stated in these dispatches, a recess was taken to allow the various committees to do their work.

The convention re-assembled at 4:10 and E. Ellery Anderson, from the Committee on Resolutions reported the platform. It declares that the Democratic party alone is true to the people, and alone can be trusted to administer their affairs. The McKinley bill is ranked as a measure "of class legislation never before heard of," and it states that the last Congress displayed utter contempt for economy and honesty.

The silver plank is dealt with in the following manner: "We approve the use of both gold and silver as money. But we demand that all dollars, whether gold or silver, shall be equal in value to each other in fact, as well as by declaration of law.

"We are opposed to the free coinage of silver by the United States alone at the existing rate of sixteen to one, because we do not believe that free coinage at that ratio will produce equality of real value between the gold and silver dollar."

The platform continues: "When a party machine claims to be the party itself, instead of its instrument; when it calls the party caucuses at unaccustomed seasons and upon insufficient notice; when regardless of the votes there cast, it places in the convention those who, regardless of the views and wishes of their constituents, will agree in advance to support the schemes and candidates of the oligarchy it has established; when it gives notice in advance that they who will not agree to be so subservient will not be admitted—then it usurps the function of the party, ceases to be representative, creates discontent, arouses no sentiments, weakens the party and greatly imperils its success. Then it becomes the duty of the original elements of the party to take action that will restore to it just relations between members and their agents."

In closing Grover Cleveland is indorsed, but the matter of either naming him, making a contest or protest, is left an open question with the Chicago delegation.

A resolution was adopted pledging support to the candidates named at at Chicago.

Delegates were then chosen to Chicago, those at-large being: Frederick Coudert, Edmund Fitzgerald, E. A. Orr and Charles A. Bishop. The electors chosen are the same as those adopted by the February convention.

Ex-Mayor W. R. Grace, E. Ellery Anderson, Henry R. Beekman, Morton Chase, W. S. Beach, Charles S. Fairchild, W. A. Poucher, Colonel Monroe, John D. Kernan, John E. E. Ashe and James Shanahan dined together last night and were exceedingly jubilant over the result of the convention.

Mr. Grace said: "It is foolish even to suppose that the Chicago Convention can ignore the results of this convention. They could not even if they were as absolutely under control of Tammany as is the machine in this State. I venture to make this prediction and I make it in all seriousness. 'We shall have a representation in the convention hall at Chicago.'"

Mr. Fairchild said: "We are not absolutely for Grover Cleveland. It is true his name has been cheered. It is likewise true that resolutions commending his course have been passed, but we are not hide-bound, like the February convention, to one man. We are for the great mass of the people, for Democracy, for the Chicago ticket and the Chicago platform. I ratify Mr. Grace's prediction that we will have a representation in the Chicogo convention."

The general opinion among the delegates is that while the action of the convention was not particularly favorable to Mr. Cleveland, in that it will not make him popular with the Hill adherents, still the object of the meeting, the destruction of the candidacy of David B. Hill, is accomplished.

Father Ducey's Washington Visit.

WASHINGTON, June 1.—The Rev. Father Thomas A. Ducey of New York, who married James G. Blaine, jr., and Marie Nevins, and whose visit to this city caused quite a stir in political circles, has gone to Baltimore. Father Ducey's visit, it is said, was the result of the friendly offices of Secretary Elkins, and through his intervention the publication of young Blaine's letters to his wife have been suppressed. Father Ducey's visit to Baltimore is said to be to consult with the church authorities regarding the matter.

DO YOU COUGH
DON'T DELAY
TAKE KEMP'S BALSAM
THE BEST COUGH CURE

It Cures Colds, Coughs, Sore Throat, Croup, Influenza, Whooping Cough, Bronchitis and Asthma. A certain cure for Consumption in first stages, and a sure relief in advanced stages. You will see the excellent effect after taking the first dose. Sold by dealers everywhere. Large bottles, 50 cents and $1.00.

MR. ROBERT LUCKEY
Of Plainfield,
Firm of
RICE, DUVAL & LUCKEY,
Importers and Tailors,
231 Broadway, New York,
Exclusively Fine Class Tailoring.
Moderate Prices.
5-25-mo.

Have You Got Your Eyes Fixed
On Springer's Star Shoe Store? If so you are right, for he has the Shoes and his prices are always right.
SPRINGER'S
SHOE STORE
32 West Front Street.
4 5 1y

In compliance with an ORDINANCE just passed by the City Fathers every BICYCLE must be equipped with LAMP and BELL under penalty of a $20.00 fine. A large and complete assortment of all Cycling goods can be found at
The Wheelmen's Headquarters,
Cor. Park ave. and Fourth Street.
FRANK L. C. MARTIN.
3 31 1y

If You Want to Buy a Bicycle Call at
No. 6 Park Avenue,

HIGH Grade Wheels
SOLD ON INSTALLMENTS.
MEN'S WHEELS $65 TO $100
LADIES' WHEELS $100
BOYS' WHEELS $30 TO $60
GIRL'S WHEELS $15 TO $55
LAMPS, BELLS, OIL, &c.
WHEELS REPAIRED.
GEORGE H. FOUNTAIN,
Agent for Henry C. Squires. 4-18-tf

FINEST NEW BUTTER
25 CENTS.
J. F. MacDONALD,
THE UP-TOWN GROCER.
46 and 48 EAST FRONT STREET. TELEPHONE No. 155.
1 18 tf

BOEHM
Will sell for this week only, a GOOD MATTING at 10 cents per yard, (by the roll.) Largest stock of Carpets, Oil Cloths and Mattings in the city. Special low prices on Millinery, Dress Goods and Spring Jackets this week. Call and inspect before purchasing elsewhere. Agency for King's Dyeing Company of Easton, Pa.
BOEHM'S 7 WEST FRONT STREET. 6 25 tf

THE WORLD'S FAIR.
So are my prices. An elegant assortment of
Wash Goods of All Kinds, Carpets, Mattings, Oil Cloths, Window Shades and Rugs. Call and See Them.
HOWARD A. POPE,
Corner FRONT and SOMERSET STS. 5-16-y

Old Fellows of Ages Ago Made History.
The Lives of Those Fellows Delightfully Told is a Feature of "Beacon Lights".
If You Haven't This Famous Work Your Library is Incomplete. Better Order a Set.
"Beacon Lights of History"
Is Sold Only by Subscription, by Walter I. Clarke, Special Agent, office of Daily Press.
6 1 10t

Gold Dollars for Fifty Cents.
—NO.—
BUT FULL VALUE.
E. C. Morse, Painting and Paper Hanging,
37 CHATHAM STREET. 4 14-y

Arrival and Departure of Mails
NEW YORK MAILS.
Arrive—7:30, 8:40, 11 A. M., 2:30, 8:30 P. M.
Close—7:30 and 9:30 A. m., 12:30, 5:20 and 8 p.m.
SOMERVILLE AND EASTON MAILS.
Arrive—8:40 A. M., 1:20, 6:00 P. M.
Close—7:30 A. M., 4:30 P. M.
Direct mail to Trenton and Philadelphia at 4:30 P. M
SUNDAY MAILS.
Office open from 9:30 to 10:30 A. M.
Mail closes at 8:30 P. M.
R.B. POPE, P. M.

Try The American Steam Laundry,
14 East Front Street.
Goods called for and delivered free. Lace curtains done up equal to new.
H. W. MARSHALL, Prop. 4-12-y

F. D. WHITING, Engineer,
Will contract for
House Heating by Steam or Hot Water.
Licensed to put in City Water.
Residence 24 East Fifth street. 10 31 y

CALEB DICKINSON,
The Park Avenue Optician.
ALSO,
Watchmaker and Jeweler,
AGENT FOR

The American Rambler,
And other Bicycles. Call and get a catalogue before purchasing elsewhere.
13 Park Avenue,
PLAINFIELD, N. J.

CITY PRODUCE COMPANY,
Successor to Plainfield Produce Company,
DEALER IN
Flour, Grain, Feed, Hay, Straw, Fruits, Vegetables
And all Country Produce. Raritan Mills Feed and Meal a specialty.
OFFICE AND STORE 31 NORTH AVENUE.
Telephone Call, No. 44. 5-10-y L. A. HUMMER, Prop.

PLEASANT ANTICIPATIONS
Are not always realized. Many apples are rotten at the core. The proof of the pudding is in the eating. You will be sure to get satisfaction though if you buy a pair of those
Men's Calf Hand Welt Shoes of Ours at $3.50
Two different styles of toes. Every pair warranted.
Sherwin's, 23 W. Front St.
STRICTLY CASH

GAVETT'S, 21 East Front Street.
Latest Novelties in
Fancy China and Glass
Dinner, Toilet and Tea Ware,
Lamps and Gas Fixtures.
10-25-t

Rent Wheels
Buy Lanterns
Buy Bells
Of Rogers
Cor. Central Ave. and 5th St.
3 5 6m

THE TOURIST

PRICE—PNEUMATIC TIRE.....$150 00
CUSHION TIRE.....$135 00
STUDENT—PNEUMATIC TIRE.125 00
STUDENT—CUSHION TIRE...100 00
LAMPS, BELLS, &c.
E. FRANK VAIL, Agent,
49 NORTH AVENUE.
3 21 6m

WARM WEATHER SHOES
This weather makes one feel the need of
Low Shoes, Tennis, Bicycle and Russian Calf Bluchers, and Outing Shoes.
You will find a large stock of these Shoes at
ALEX. WILLETT,
7 Park Avenue.
Ladies should see our Oxford Ties.

French Dressmaking Establishment.
Madame CHARGOIS BOUTES,
[Pupil of Worth, Paris.]
Formerly Cutter, Fitter and Designer with Messrs. A. T. STEWART; ARNOLD, CONSTABLE & Co., and STERN BROS., is now prepared to take orders for Dinner and Evening Dresses, Walking Costumes, Tea Gowns, Riding Habits, Etc. Paris Fashions received semi-monthly.
Madame CHARGOIS BOUTES, Importer,
7 West Second street, PLAINFIELD, N. J.
2 20 y

ZIMMERMANN & RUMPF,
(Successors to the Pierson Hardware Co.)
42 West Front St.,
Are now in charge and ready to make the acquaintance of the Plainfield public. We shall carry everything usually found in a well regulated
HARDWARE STORE,
and by fair and honorable dealing, hope to merit a share of public patronage.
Very Respectfully,
ZIMMERMANN & RUMPF.
4 5

ARE YOU AWARE
That the Imperial Draped Pinned Paper Patterns, with Flat Duplicates to Cut Out by,
Are the Best in the World?
Our Flat Pattern possesses all the advantages of ordinary flat patterns sold. In addition to this we give you gratis a Pinned and Draped Design which is a perfect guide to work by. For sale by
A. L. & M. D. GORSLINE, 14 West Front Street,
4 4 t

MULFORD ESTIL,
BASE BALL AND TENNIS GOODS.
No. 9 PARK AVENUE, - - PLAINFIELD, N. J.

Not to Be Eaten.

The Rochester Democrat relates a comical mishap which befell a young lady at her first dinner party. Naturally she was somewhat nervous at first, but the awkwardness wore away after a little, and she was soon quite at ease.

The dessert was being served, and the stately colored waiters were passing pretty little pink frosted cakes to be eaten with the iced creams. A plate of them was held before the young lady, who looked them over, and said: "I don't care for any."

The waiter was moving away when she saw, as she thought, an eclair on the farther side of the plate. She was fond of chocolate.

"Yes, I will, too," she said, reaching over for the eclair. "There is one with chocolate on it."

"Beg pardon, miss," said the waiter, as she tried to pick up the tempting morsel, "beg pardon, miss, but that's my thumb."

Eminently Fashionable.

"You were at a high tea the other day, I believe?"

"Yes."

"Was it a fashionable affair?"

"O, decidedly so. It was attended by the very best people. Very select."

"Indeed?"

"Yes; I know they were the very best, for they had a professional reader there, and while he was reading Antony's oration everybody talked and laughed just as if there had been no reader there."—N. Y. Press.

Augurs and Augers.

He had been telling her fortune in a last vain effort to make himself entertaining, and he flattered himself that he had succeeded.

"I think," he said, "if I had lived in the old Roman days I should have been one of their augurs."

"Augurs?" she queried wearily, "is that what they bored people with?"—Detroit Free Press.

Slow Torture.

Teacher—In China criminals are frequently sentenced to be kept awake until insanity and death results. Now how do you suppose they keep them from falling asleep?

Little Girl (eldest of a small family) —I guess they gives 'em a baby to take care of.—Good News.

Could Wait a Little.

Peddler—Is your mother in?

Little Girl—I haven't any. She's dead.

"How long has she been dead?"

"'Bout a year."

"Is your stepmother in?"

"I haven't any yet."

"Well, I'll wait."—Good News.

The Truth, Nothing But the Truth.

She—My dear, you told me you were staying up with a sick man last night, and now I find you were playing poker.

He—But, my dear, I *did* stay up with a sick man.

She—Who was it?

He—*I* was.—Brooklyn Life.

He Could Easily Spare It.

Aunt Staylong (going away)—Can't ye lend me a trunk strap, George?

Mr. Kidder—Well, now, we haven't one in the house.

Johnny Kidder—But there's a strap hanging in the woodshed, aunty. I'll get it for you.—Puck.

AN EVERYDAY COMEDY.

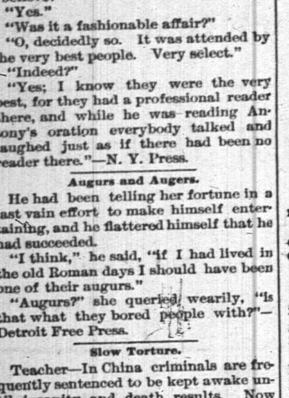

—Chicago Mail.

Very Scrupulous.

Teacher—John, you young scapegrace, come here, and I'll pay you back for your impudence to me yesterday.

Pupil—No, thank you. I have conscientious scruples about taking back-pay of that sort.—Texas Siftings.

The Newly Engaged.

She—There's no poetry in a kiss. It's like a trunk.

He—Like a trunk?

She—You can always find a man to express it; and it's wiser to check it if you don't want it to go too far.—Life.

No Occasion for Heroic Remedies.

Sympathethic Stranger (to bystander) —Bring a glass of water for him to drink, quick!

Col. Ryerson (of Kentucky)—Hold on, gentlemen, hold on—I ain't hurt so bad as all that!—Puck.

An Eye to His Market.

"Why do you think Parker is a professional humorist?"

"Because he never says anything bright that hasn't already been published."—Truth.

Everybody Knows That.

Gildersleeve—Why do you always lodge in an attic, Winebiddle?

Winebiddle—Because there is always room at the top.—Judge.

His Motive.

"I wish I were a dog," said Harley.

"Why?" asked his tailor.

"I could get my pants for nothing," said Harley.—Jury.

In the Days of Our Youth.

She—Humph! Here is our old trysting place. We used to be happy then.

He—Yes, we ought to call it our trusting place.—Truth.

He Did It in the Ancient Style.

Willing—Were you ever in love?

Kneeland—Do you see the bags on these pantaloons?—Epoch.

Heinous Enough.

"What was Nero's great crime?" asked the teacher of the Roman hisotry class.

"He played the fiddle," replied Sammy Wiffles.—Brooklyn Life.

The Reason.

Jaggs—Why do they object to keeping cats in a flat?

Waggs—Because in most of them there isn't room to swing one.—Judge.

Telling Him the Worst.

His Uncle's Heir—Doctor, tell me the worst.

Doctor (feelingly)—Your uncle will get well.—Puck.

A LOST SENSE.

Mrs. McCoy—How is yez feelin' this mornin', Mrs. Brady?

Mrs. Brady (who has met with an accident)—Wid me feet mostly, Mrs. McCoy.—Puck.

German Discipline.

There was to be a grand review and inspection of the troops of a German garrison. A corporal gave the following orders to the soldiers:

"Now, men, if the major asks you how you like your grub, you say: 'Good.' If a colonel asks you, you must reply: 'Very good.' If the general asks you, you must speak up and say: 'It couldn't be better.'"

Clearly Untrue.

"What do you think of that artist who painted cobwebs on his ceiling so truthfully that the hired girl wore herself into an attack of nervous prostration trying to sweep them down?"

"There may have been such an artist, but never such a hired girl."—Indianapolis Journal.

Would Run No Chance.

Cowboy (with bushy locks)—Cut my hair.

Barber—Why, you're not going to sacrifice those luxuriant locks?

Cowboy—Yes, I am. The first thing I know people will be taking me for one of those danged pianists.—Judge.

Brag.

Arnold (proudly)—My father fought in the war.

Marvin—Pooh! that's nothing; our coachman did that, and lost an eye, too.—Harper's Young People.

Apropos of the Fair.

"Didn't Chicago promise to go it alone?" asked the New Yorker.

"That's what you thought we said but it wasn't. We said we would go at a loan," returned the Windy cityman.—Jury.

IVORY SOAP

99 44/100 Pure.

THE BEST FOR EVERY PURPOSE.

Fun For Two.

All children enjoy a drink of

Hires' Root Beer.

So does every other member of the family. A 25 cent package makes 5 gallons of this delicious drink. Don't be deceived if a dealer, for the sake of larger profit, tells you some other kind is "just as good"—'tis false. No imitation is as good as the genuine HIRES'.

A Proposal for Every Lady in Plainfield and Vicinity to Make Delicious Custard Without Eggs WITH BIRD'S Custard Powder

An English table luxury providing dainties in endless variety, the choicest dishes and the richest custard without eggs. A 25c packet will be sufficient to make four pints, which can either be served in dishes or from glasses.

A supply, fresh from England, has just been received by GEORGE W. ROCKFELLOW, Plainfield, N. J. 4-30-y.

Lydia E. Pinkham's Vegetable Compound

a woman's remedy for woman's diseases, has stood the test of many years, and is to-day the only successful and harmless cure for all those peculiar weaknesses and

Diseases of Women,

organic diseases of the uterus or womb, inflammation, ovarian troubles, falling or displacement of the womb, faintness, nervous prostration, weak back, aches, etc.

All Druggists sell it, or sent by mail, in form of Pills or Lozenge, on receipt of $1.00. Liver Pills, 25c. Correspondence freely answered. Address in confidence LYDIA E. PINKHAM MED. CO., LYNN, MASS.

A New Shortening

If you have a sewing machine, a clothes wringer or a carpet sweeper (all new inventions of modern times), it's proof that you can see the usefulness of new things.

Cottolene

Is a NEW SHORTENING, and every housekeeper who is interested in the health and comfort of her family should give it a trial. It's a vegetable product and far superior to anything else for shortening and frying purposes. Physicians and Cooking Experts say it is destined to be adopted in every kitchen in the land. This is to suggest that you put it in yours now. It's both new and good. Sold by leading grocers everywhere.

Made only by N. K. FAIRBANK & CO., CHICAGO, and 138 N. Delaware Ave., Phila. Produce Exchange, N. Y.

PEPTONIZED

Beef, Iron and Wine,

50c per Pint Bottle,

AT

WILLIAMS'S PHARMACY

80 West Front Street, corner of Grove Street. 11 23 y

G. H. VAN NEST

Meat, Vegetable & Produce Market!

Also, a full line of Staple Groceries.

39 SOMERSET STREET.

Orders called for and goods delivered free of charge. 11-14-tf

J. T. VAIL,

REAL ESTATE,

AND INSURANCE, 99 NORTH AVE.

DEALER IN

BLUE STONE FLAGGING, &c. 3-6 tf

Mrs. L. ADAMS

Is supplied with a complete assortment of Mid-Summer Novelties in Millinery Goods, including the quaint Alpine Hat, at No. 5 EAST FRONT STREET, opposite PARK AVENUE.

I. L. McVoy,

95 East Front Street,

Is authorized by the Plainfield Water Company to connect to their mains. Also

SANITARY PLUMBING

In all its Branches.

4-18-tf

S. P. HOFFMAN,

—Carpenter and Builder.—

Residence—54 West 24 St., Plainfield, N. J. Estimates Given. Jobbing Promptly Attended To. 11 y

Educational.

Mr. W. H. MINER,

(Choirmaster and Organist Holy Cross church. Visiting Choirmaster St. Michael's, Naugatuck, Conn.,)

WILL RECEIVE

Pupils on Piano and Organ,

AFTER MAY 1. 3 11 tf

Miss Blanche Fellows,

SOPRANO SOLOIST,

Is prepared to receive pupils in Singing.

COMPLETE VOCAL INSTRUCTION and development of the voice from the beginning to an artistic finish.

SPECIAL attention is given to Deep Breathing, Vowel Formation, Tone Production and Artistic Singing in English.

Address or call at

No. 87 Duer Street, North Plainfield. 3 12 tf

MISS FAWCETT'S

Kindergarten, Primary and Intermediate School.

Thorough instruction in English and French. At home Wednesdays from 2 to 5 p. m.

15 Grove Street. 25 y

ANDREW G. CARPENTER

(Pupil of the Grand Conservatoire.)

Instructions given on VIOLIN, PIANO and ORGAN.

Music Furnished for all Occasions.

Residence—No. 230 East Front street, Plainfield, N. J. 10 1 tf

MUSIC.

A lady pupil of the Leipzig Conservatory will give instruction on the piano. Particulars may be obtained at Hulett's Music Store, 74 West Front street. 6-5-1m

Professional Cards.

WILLIAM A. CODDINGTON,

Attorney-at-Law, Master and Solicitor in Chancery, Commissioner of Deeds and Notary Public.

Money to loan. Collections promptly made.

OFFICE—No. 28 WEST FRONT ST. 6 25 y

F. A. DUNHAM,

Civil Engineer and Surveyor,

No. 7 Park avenue, Coward's building. Particular attention given to the adjustment of disputed boundary lines. Parties sent to all parts of the country. 1 6 tf

MEDICATED

Sulphur and Vapor Baths

followed by a thorough rubbing with alcohol a wonderful help for rheumatism and skin diseases. For men only. Hours 8 to 11 a. m.; 1 to 9 p. m. H. HORNER, 36 North avenue, Plainfield, N. J. Refers to Drs. Probasco, Endicott, Fritts, Tomlinson, Geo. W. Rockfellow and T. S. Armstrong. 5-21-tf

JACKSON & CODINGTON,

Counselors-at-Law

Masters in Chancery, Notaries Public, Commissioners of Deeds, Special Master etc. Corner Park avenue and Second street. Money to loan.

WM. K. MOULDER,

Counselor-at-Law.

Supreme Court Commissioner.

First National Bank Building. my9

CHAS. A. REED,

Counselor at Law,

FIRST NATIONAL BANK BUILDING

W. V. STEELE,

Counselor-at-Law,

Master and Examiner in Chancery, Supreme Court Commissioner.

COR. PARK AND NORTH AVES. 7-29-3t

Carpenters and Builders.

JOHN T. ODAM,

PLAIN AND ORNAMENTAL

Slate Roofer and Repairer.

Residence, No. 8 West Fifth Street. Yard, near Freight House. P. O. Box, Plainfield, N. J. New work warranted for one year. Slating over Shingles. 5 10 y

C. S. WHITLOCK,

(Of the late firm of Whitlock & Hulick,)

Carpenter & Builder.

SHOP—73 WEST FIFTH ST.

Screen Doors and Windows a Specialty.

Jobbing Promptly Attended To. 4 4 y

PEARSON & CAYLE,

Carpenters and Builders.

RESIDENCE—W. J. Pearson, No. 15 Vine St.

H. E. Gayle, No. 18 Vine St.

ALL WORK PROMPTLY ATTENDED TO. 7-31-tf

D. L. HULICK,

CARPENTER,

And General Jobber.

SHOP—35 JACKSON AVE., PLAINFIELD, N. J.

Cabinet Work and Mantels a Specialty.

Jobbing Promptly Attended To.

Orders may be left at Bremmer's Clothing Store, 26 Somerset street, or sent by mail. 6-3-tf

R. V. SAUMS,

Carpenter and Builder.

RESIDENCE—Clinton ave., near depot, Evona. P. O. Box, 1,226. Jobbing attended to. Estimates given cheerfully on all kinds of work. 9-16-tf

JOHN P. EMMONS,

—Mason and Builder.—

Washington avenue and Prospect place,

NORTH PLAINFIELD, N. J.

Jobbing promptly attended to. 11 14 tf

C. W. LINES,

Mason and Builder,

PLAINFIELD, N. J. Residence—226 West Front Street.

Estimates cheerfully given.

Jobbing promptly attended to 13 4 1

THEODORE GRAY,

Mason and Contractor.

Repairing Promptly Attended To.

RESIDENCE—No. 21 Webster Place. (Near Putnam Avenue.) 6 25 y

The Reina Victoria Segar

Is an ELEGANT 10c SEGAR.

I SELL IT FOR 5 CENTS.

At the Crescent Parlor,

23 NORTH AVENUE.

Notary Public and Commissioner of Deeds for New Jersey.

J. V. BERKAW,

Directs special attention to his extensive line of Ladies Oxford Ties—the famed "Emily" and "Mabel" makes without a doubt the best Tie on the market for the price. We guarantee every pair.

We are making a big run on Hathaway, Soule & Harrington's Men's Fine Shoes. Sold only by us in Plainfield.

If you want

FOOTWEAR

Of any style, quality or price, go to

BERKAW'S

11 West Front Street, 3 7 y

STEPHENSON'S

53 WEST FRONT STREET.

FRENCH AND AMERICAN

Ice Cream and Water Ices.

China & Glassware. 16 tf

FISCHER

ESTABLISHED 1840.

PIANOS

RENOWNED FOR TONE & DURABILITY

MODERATE PRICES

EASY TERMS, EXCHANGED.

DELIVERED FREE WITHIN 30 MILES OF NEW YORK CITY

Catalogue Mailed on Application.

110 Fifth Ave., cor. 16th Street,

NEW YORK CITY. 44

HENRY P. WILLIAMS,

DEALER IN

Groceries, Provisions, Vegetables, Fruits,

Etc., Etc., Etc.,

2 WEST FRONT STREET,

(Schepflin's Block), PLAINFIELD, N. J.

Goods delivered free of charge to any part of city or North Plainfield. 5 1 y

HEADQUARTERS

FOR

BICYCLE SHOES.

JOHN J. KENNEY, Front St. & Park Ave 5 7 t

E. H. HOLMES,

DEALER IN

COAL and WOOD,

YARD—No. 24 Madison Avenue. Also

HOLMES CITY EXPRESS.

OFFICE, for either Coal or Express Orders, with Woolston & Buckle, 27 North Avenue. 1 2 tf

Tennis, Croquet, Hammocks, &c., &c.

10 per cent. off on all Tennis Goods. Special discounts on large orders or to clubs.

A. W. RAND,

24 WEST FRONT STREET. 1 6 tf

MARSH, AYERS & CO.,

(Successors to W. F. Adams,)

No. 29 EAST FRONT STREET,

A full line of all grades of

Wall Papers, Paints, Oils, Varnishes, Brushes, &c.,

Constantly on hand. Painting, Paper Hanging and Decorating. Estimates Furnished.

Alfred A. Marsh, Alonzo T. Ayers, Theodore B. Marsh. 12 2 y

ANDREW LUTKINS,

Variety Market,

Meats, Fruits, Vegetables, Poultry, Eggs, &c.

36 PARK AVENUE,

PLAINFIELD, N. J.

Goods delivered to any part of the city free of charge. 6 8 y

R. THORN,

Having removed back to my old stand in the Berry Building, on

Park Avenue,

Over Laire's Hardware store, I am prepared to do all kinds of

PLUMBING,

TINNING,

FURNACE WORK, &c.

At short notice.

R. THORN. 3 26 tf

EDWARD C. MULFORD,

65 North Avenue,

Opposite Station,

REAL ESTATE, INSURANCE.

American Belle,

AND

Toast, Cigars,

The Finest in the City,

AT

GUTTMAN'S CIGAR STORE,

12 West Second St., Plainfield, N. J.

Special Bargain Sale of Eight 5-Cent papers of Tobacco for 26 cents, for the bafance of this month. 6-1-tf

CLEANER COAL.

L. A. Rheaume, Ag't.

50 BROADWAY, cor. 4th ST.,

Invites the public to inspect the operation of his newly added steam vibrating mechanical screen for nut coal, which he confidently believes enables him to deliver cleaner coal than is possible by any other method of screening.

UPPER LEHIGH AND HONEYBROOK COAL, in best qualities and various sizes carried in stock.

ROUGH AND DRESSED LUMBER.

He would also announce recently increased facilities for TURNING and SCROLL SAWING, and is prepared to execute orders for the same in the best manner at short notice. 6-16-tf

CHOICE LAWN GARDEN FLOWER SEEDS

Hardware and House Furnishings, at

A. M. GRIFFEN,

13 East Front Street.

TELEPHONE CALL 6.

HENRY LIEFKE,

Baker & Confectioner,

No. 27 WEST FRONT ST. 10 8 tf

STEPHENSON,

WM. J.,

CATERER,

26 NORTH AVENUE. 9 5 y

J. W. VAN SICKLE,

Dealer in all kinds of

Fresh and Salt Meats, Oysters, Clams, etc.

Game in season. No. 10 North ave., Plainfield N. J. Telephone No. 102. Orders called for and promptly delivered.

McCullough's Steam Mill,

21 Steiner Place, North Plainfield.

E. H. McCullough, Proprietor.

Sash, Blinds, Doors, Mouldings, Scroll Sawing, Turning, &c. Estimates cheerfully Furnished. 4-11-tf

A Box of Tooth Powder, FREE!

To All Scholars Having Their Teeth Cleaned at

Dr. CHAS. R. THIERS', Dentist,

48 Somerset Street. 7 tf

SWAIN,

The Gilder and Frame Maker, is at

23 East Front St.,

2 DOORS EAST OF POST OFFICE. 3 30 m

CODDINGTON'S

FURNITURE AND FREIGHT

EXPRESS.

OFFICES—24 West Front street; 33 Park avenue. Post Office Box 329.

PIANO MOVING A SPECIALTY. Large covered trucks. Goods sent to any part of the country. Charges reasonable. Satisfaction guaranteed. 11 20 tf

TRY DOBBINS'S CIGARS,

Dobbins' Segar Store, 37 North avenue, Opposite R. R. Station.

He Manufactures Them

CHAS. H. LYMAN,

REAL ESTATE

AND INSURANCE AGENT,

61 NORTH AVE., opposite Depot. 2-25-y

M. M. DUNHAM,

Real Estate and Insurance.

7 EAST FRONT ST. 9 13 y

PURE MILK,

Delivered to any part of the city, by D. D. SCHENCK, 60 East Front St.

A postal by mail will receive prompt attention 2 16 y

Valuable Building Lots for Sale,

On Grove street and Craig place, North Plainfield. This plot is one of the most desirable in the Borough, and is offered for sale at a reasonable price and on easy terms. Will be sold in quantities to suit. Apply to owner, 28 Craig place.

THE PLAINFIELD

PACKING HOUSE!

25 West Front Street,

Would respectfully inform its patrons that in addition to its usual stock of

Fresh, Salt and Smoked Goods,

It has added a full line of

Fresh Beef, Lamb,

Veal, Mutton & Poultry,

Which it is prepared to sell at

Reasonable Prices!

All goods delivered free of charge.

C. M. ULRICH. 4 22

Opticist PRENTICE Copyr't'd 1886. 178 B'WAY.

Optician expert, officially indorsed by leading oculists at home and abroad; the only specialist presenting unquestionable proof. Intelligent persons should not place confidence in opticians who profess to examine eyes. Oculists denounce them as charlatans. Send to us for free pamphlet No. 13, on spectacles. PRENTICE & SON, 178 Broadway, New York. Established 50 years. 11 27 6m

Collier, The Optician.

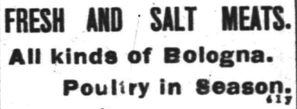

No. 3 PARK AVE.,

PLAINFIELD, N. J.

ESTABLISHED 1869.

NEUMANN BROS.,

Call Special attention to reduced prices in the large selection of their canned fruits. Oakland Orange-Sliced peaches. Muscatel Grapes, Petaluma plums, LEMON-CLING PEACHES, Bartlett Pears.

Grated and Sliced Pineapple, Martinez Cherries.

The most delicious Coffees and Teas constantly on hand. 4 1 t

FRANK ZENENO,

(Successor to L. Paoli,)

Fruits, Confectionery, Temperance Drinks, Segars, Etc.,

16 NORTH AVENUE.

PEANUTS 5c QUART—Fresh Roasted Every Day.

I take this method of informing my friends and the public in general that I am again in business at the old stand. I solicit your patronage. Will not be undersold by any in the business. Store will close at sundown on Friday, and open at sundown of Saturday night. 8 10 1

TRUNKS AND BAGGAGE

Called for and delivered.

FREIGHT, FURNITURE, PIANOS.

Hoagland's Express.

39 North Ave. Telephone 121. 2 11 tf

Charles Arnold,

21 Liberty Street.

Dealer in

FRESH AND SALT MEATS.

All kinds of Bologna.

Poultry in Season. 4 1 y

Wilcox & Gibbs S. M. CO.

Orders left at

10 GROVE STREET,

Will be promptly attended to.

NEEDLES, OIL, &c.

F. A. VAN NAME, Agent. 1

Best Butter 25cts.

PER POUND, AT

At V. L. Frazee's Market,

25 WEST FRONT ST. 8 21 tf

Goods delivered to all parts of the city, free.

Mrs. Hugo Weigman

Desires to inform her customers and the public that she has removed her place of business

Upstairs at No. 32 East Front Street.

Upholstery in all its branches, carpets made and laid, awnings made and put up, carpets leaned by steam power. 4-13-tf

MOY'S

BEEF IRON AND WINE.

A PINT BOTTLE FOR 50 CENTS

31 y

J. C. POPE & CO.,

Insurance Agents,

No. 6 EAST FRONT ST.,

PLAINFIELD, N. J. 12 6 tf

J. P. LAIRE & CO

Cor. Park Ave. & Front St.

General Hardware, House Furnishings, Hammocks, Ice Cream Freezers, Refrigerators, Lawn Mowers

In great variety, Sole agent for

Hartman Steel Fence.

TELEPHONE CALL, 159.

FREDERICK F. CHASE,

Machine Works.

Manufacturer of

Electrical Machinery,

201 North ave., cor. Berckman st.,

PLAINFIELD, N. J.

MY SPECIALTIES—Bicycles, Boilers and Engines repaired, Models for Inventions, Brass and Iron Castings, Forging in all its Branches, Smoke-stack Building and Painting.

JOBBING IN ALL ITS BRANCHES.

New York Office—No. 300 Fourth avenue 1 9 tf

BROWN & HILL,

Shaving and Hair Cutting Parlors,

Hotel Grenada, 5 North Avenue.

TIER'S

Ice - Cream Parlor,

No. 16 Park Avenue,

PLAINFIELD, N. J.

This establishment is now open to the public, who are assured that no pains will be spared to serve them in a prompt and attentive manner with Tier's celebrated

Ice-Cream in Bricks, and Choice Confectionery,

Of their own manufacture.

Wedding parties supplied at short notice. Consult Tier for prices before leaving your orders for cream elsewhere. 5 tf

Hotels and Saloons.

THE ALBION,

8th Street and Park Avenue.

Select Family Resort. Newly Furnished and Steam-Heated Throughout.

Under the same Management as Hotel Netherwood.

Special Terms for Permanent Guests.

FRANK E. MILLER. 12 26 6m

E. P. THORN,

NO. 17 PARK AVENUE.

A Pure, Wholesome

California Wine,

For Family Use,

Only 30c. per Bottle. 30 y

CHARLES SMITH.

Corner of Front and Somerset Streets.

ST. LOUIS AND IMPORTED BEER.

The Manhattan Wine Room,

179 and 181 SOMERSET STREET,

(Opp. the ball grounds of the Crescent League.)

FRANK LINKE, Proprietor.

Established 1886; wholesale and retail Wine and Liquor dealer, and bottler of Ballentine's celebrated Export Ale and Porter, Philip Best's Milwaukee Beer, F. M. Shaeffer's Weiner Beer, and dealer in Domestic and Foreign Porter, and Bass Ale, for Hotels and Private Families.

Wholesale Branch, 43 West Front St.

All orders delivered, free of charge, day or night.

TELEPHONE CALL 157. 9 26 tf

CITY HOTEL,

PLAINFIELD, N. J.

CORNER PARK AVENUE AND SECOND STREET.

E. E. BEERHOWER, Proprietor.

With STABLES attached. 4-8-tf

Eugene Hoerster,

206 GROVE ST.,

North Plainfield, New Jersey

WHOLESALE DEALER IN

Fine Wines, Brandy, Whiskeys, &c., &c.

Lowest Prices. Goods Warranted. 4-12-y.

LUSARDE & CO.,

No. 12 NORTH AVENUE.

Where they will be pleased to serve their friends and the public generally with finest-class fruits, confectionery, peanuts roasted every day, segars, &c. Peanuts 5c QUART.

Branch Store—West Front Street. 11 y

More PAYING Subscribers Than All Other Plainfield Papers Combined.

THE DAILY PRESS.

More Legitimate Advertisers Than Any Other Plainfield Paper Doubled.

ESTABLISHED MAY 10, 1887. PLAINFIELD, N. J., THURSDAY, JUNE 2, 1892. PRICE TWO CENTS.

IN OUR HATS.

The best dressed men on our streets are seen in our hats. That is our best advertisement. But we occasionally like to call your attention to our new stock of stylish shapes for Spring and Summer wear and to quote prices for the benefit of the skeptics who claim that the best hats cannot be sold at moderate prices. We have a line of Straw hats already. 12 12 y

Hallock & Davis, 5 West Front Street.

Don't Forget | Be sure and come around this week and see our large stock of Children's, Misses', Boy's and Youth's as well as Men's and Women's

Russet Shoes of Every Description.

——Low Prices.——

DOANE & VAN ARSDALE,

(The One Price Boot and Shoe House.) 22 W. Front Street.

Rushing Into Print.

We do it right along because we find that people can never know enough about the advantages of buying goods from us. We save money for you—that is the point we want to make. Will you peruse these offers:

Free with a pound of our famous 50c. Mixed Tea, or 45c. Baking Powder, your choice of six silver plated Tea Spoons, 1 China Milk Pitcher, 4 pounds Granulated Sugar, 4 5c. cakes best Laundry Soap or 1 Cuspodore.

Free with a pound of our renowned 30c. Crushed Java Coffee, your choice of 3 tea spoons, 1 Milk Pail or 1 Mason's Jar.

Finest Elgin Creamery Butter produced	25c. pound
Good Table Butter	23c. pound
Best Root Beer	2 bottles 25c.
Hire's Root Beer	19c. bottle
Knapp's Root Beer	20c. bottle

Headquarters for Flemington Hams and Bacon. Flour of all grades a specialty. Store open evenings until 9 p. m. Orders called for and delivered promptly.

United Tea and Coffee Growers' Association,

Champions of Low Prices, 29 *WEST FRONT STREET.* 9 9 tf

Plainfield Bicycle Club.

HAVE YOUR UNIFORMS CLEANED!

Cont 75cts. Trousers 50cts.

HILLIER & CO'S., 49 North Avenue,

2 15 6m

Carriages and Harness!

SWIFT BICYCLE AGENCY.

The oldest and largest producers of wheels. Catalogues on application.

Ryerson, 33 Somerset St.

4-30-y

We Call Particular Attention

To our splendid assortment of Ladies' Shirt Waists of various styles and patterns, Ladies' Misse's and Children's Spring Top Coats, Dress Goods in all leading shades, new and pretty patterns in wide Challies and Ginghams. Also a very large line of Point d' Ireland Laces in many patterns.

If you are looking for Matting see ours. We show a great variety of patterns at prices just right for first-class goods.

LEDERER'S

9 WEST FRONT ST.

4-1-y.

The Independent Woman's Exchange

STILL CONTINUES AT

NO. 9 EAST FRONT ST.

Stamping, Plaiting, Pinking and Stitching

At short notice. Orders received for all kinds of home-made cookery. Something New—Hickory Nut Meats, for Cake.

Mrs. W. L. FORCE.

NEARING A SETTLEMENT

Speedy End to the Granite Cutters' Strike Promised.

CONFERENCE IN BOSTON TO-DAY.

Representatives of the New England Contractors' Association and the Unions Determining the Terms of the Compromise —Botch Work of Non-Union Pavers.

NEW YORK, June 2.—Unexpected developments have taken place in the strike which the National Stone Cutters' unions are carrying on against the New England Contractors' Association's proposition to change the date for signing the yearly wage scale from May 1 to Jan 1.

A telegram was received from the General Secretary late yesterday stating that the New England Association had agreed to a meeting of representatives of all the unions involved and representatives of the association for the purpose of compromising the strike.

The representatives of the Paving Cutters' National Union and the Granite Cutters' National Union left for Boston last night where they will meet the other delegates.

The meeting will be held at the Quincy House this afternoon or to-morrow morning. At this meeting, unless something entirely unexpected occurs in the meantime, the differences will be compromised and the strike and lockout declared off. The union leaders have received direct assurances of this.

This new turn of affairs came as a sudden and joyful surprise to the strikers, for they had about concluded that the strike would last well into the summer. It was learned, however, that the union Executive Committee has been secretly working toward this end for the past week. The strikers regard this announcement as a victory for them.

What the terms of the compromise will be is not yet known. Both parties will undoubtedly concede every point they can without injuring their interests. A long term bill signed on May 1, with six months' notice, may possibly be the result. It is also said that a meeting of representatives from both sides at the time the contracts are let, to decide upon the wage scale, may be decided upon. The men will probably all be back at their places sometime next week.

The union men have also received other news which has caused them to believe that they will ultimately win the fight. Inspector Dougherty, they say, has told them that the paving work done by the non-union men is far below what the specifications contained in the contracts call for and that it will all have to be torn up and relaid.

As the contractors themselves admit that the non-union men whom they have now at work are the best to be obtained in the country, the condemning of the work, the union men declare, proves conclusively that only the union pavers are competent to do the work. Indeed, they have about come to believe that the contractors in putting the non-union men to work merely meant to intimidate the union men by the appearance of progress, and that they had no intention of finishing the jobs with the non-union pavers.

BRINGS SUIT AGAINST BOYER.

Ex-Senator Rutan's Charges—Quay and Morrison to be Prosecuted Also.

HARRISBURG, Pa., June 2.—Ex-Senator Rutan, the Allegheny County Republican leader, who has served four terms in the Senate, entered suit against ex-State Treasurer Boyer last night. A warrant was issued for his arrest. Th ex-Senator charges Mr. Boyer with having received 2, and in some instances 3 per cent. on the $6,000,000 of the State's money which he had on deposit in the different banks and that a portion of this interest money was used to defeat the ex-Senator last Saturday.

The balance was handed over to Quay for campaign purposes, says the ex-Senator.

He will prosecute Senator Quay and State Treasurer Morrison as soon as he returns from his Western trip next week, charging both with misappropriating money belonging to the State and offering bribes during political campaigns. He will produce letters written by Quay in which he offers bribes and gives away some party secrets never before revealed.

More Floods in the West.

INDIANAPOLIS, Ind., June 2. — White River has broken its banks in this vicinity at several points and the low lands are all flooded. The river is higher to-day than yesterday, and is still rising. Many people along the banks in this city have abandoned their homes, and several factories are in danger of being undermined if the rain continues. Three persons are missing, one of whom, named Henderson, is known to have been drowned. The other two are supposed to have met the same fate.

The Tynehead Unloaded.

WASHINGTON, June 2.—Miss Clara Barton of the Red Cross Society has received a cablegram from Dr. Hubbell, now in Russia looking after the distribution of supplies to the suffering Russian peasants. The cablegram states that the steamer Tynehead with the Iowa cargo has been unloaded, and that he will visit Volga and Samara, returning to St. Petersburg June 20.

Killed in a Shooting Gallery.

UTICA, N. Y., June 2.—At Fort Plain last evening J. R. Lee, of Cranesville, was shot by Alfred Scaplehorn. The former conducts a shooting gallery, and Scaplehorn, while picking up a rifle, with the intention of firing at the target, discharged the piece, the ball entering Lee's eye. Lee died instantly.

Highest of all in Leavening Power.—Latest U. S. Gov't Report.

Royal Baking Powder

ABSOLUTELY PURE

WILL PARDON BARONDESS.

Governor Flower Favorably Disposed Toward the Labor Leader.

WATERTOWN, N. Y., June 2.—There is no doubt that Governor Flower intends to pardon Joseph Barondess, the labor leader. In conversation with a reporter last night he practically admitted as much. The Governor came here to attend the funeral of his grandchild. Tomorrow he will leave for Albany to investigate into the merits of those convicts who personally applied to him for pardons or commutations of sentences while he was at Dannemora prison.

Governor Flower told an interesting story of his experience at Dannemora. He said that he was surprised to find such good discipline as exists there, and that he was astonished at the neatness of the prison.

He continued: "Of course you cannot believe what all tell you, for nine out of ten of them will lie. There are, however, a great many worthy cases, which I will consider. Now take the case of the labor leader Barondess, who came back from Boston and gave himself up to the authorities. He went to a manufacturing concern and told them that he would put off the labor strike if they paid him $100, which they did, and he distributed the money among the men and women of the establishment on strike.

"His sentence was a year in prison. The general term of the Supreme Court held that he committed no crime, and now the Court of Appeals decides that he did. If the General Term didn't know it was a crime, how was Barondess to believe it was? It seems to me that he should be pardoned. I will hear the arguments in his case Saturday. A petition of 20,000 signatures has been presented, asking for his pardon."

REVOLT IN HONDURAS.

A Town on the Coast Sacked—Several Hundred Killed.

NEW YORK, June 2.—The steamship Miranda of the Honduras Trading Company which has arrived in Brooklyn from Greytown, Central America, brings the news of an outbreak of considerable proportions in Honduras. The purser reports that the town of Puerto-Cortez, on the coast, was attacked by a small party of rebels on May 18, and sacked after about 12 hours of fierce fighting, during which several hundred lost their lives and many more were wounded.

The city, at the last report received by the officers of the Miranda, was in charge of the insurrectionists, and the townspeople had fled into the interior.

The insurrectionists were under the charge of General Bonilla. He had recently been expelled from Honduras by President Lleva for sedition, and had collected a body of 24 men, with whom he made his way to Livingston, just beyond the line. At Livingston he obtained a small sloop and embarked for Puerto-Cortez.

The city was unprepared for an attack. Bonilla and his small band at midnight of May 17 went ashore and surprised the few guards in charge of the Custom House. After a brief struggle the Government troops were routed.

AN ACTRESS' TERRIBLE DEATH.

Polly McDonald Accidentally Sets Fire to Her Dress in Providence.

PROVIDENCE, R. I., June 2.—At an early morning hour Polly McDonald, a dancing girl and soubrette of Lester & William's Company playing at the Westminster Street Theatre, was fatally burned in her room at the City Hotel. She rose from her bed and lighted a match, but in throwing the match away it fell on her night dress and ignited it. She was unable to extinguish the flames, but her cries brought the night clerk, who stifled them, but not until she had received fatal injury. She died soon afterward.

She was 25 years old, and on the stage since childhood. Her mother is somewhere in the west, but her exact location is unknown. The body of the unfortunate woman will be placed in a tomb here until claimed.

To Abolish Fast Day in Massachusetts.

BOSTON, June 2.—Gov. Russell has sent to the Legislature a message submitting for consideration a memorial requesting a change of the day now observed as Fast Day, and suggesting in its place a new holiday in the spring, leaving the sacred and devotional purposes of Fast Day to be accomplished by the observance of Good Friday as a church religious fast day, independent of State authority. The memorial was signed by the presidents of Williams, Amherst, Smith and Wellesley Colleges, and President Eliot of Harvard, and Prof. Smyth of Andover Seminary, concur in part. Leading Congregationalists, Unitarians, Baptists, Methodists, Episcopalians and others have signed the memorial.

Sir Hugo Wins the English Derby.

LONDON, June 2.—The great English Derby for '92 has been run and the betting public is mystified. The winner is Sir Hugo, chestnut colt by Wisdom, out of Manouvre, owned by Lord Bradford. Sir Hugo won last year the Rous Memorial stakes, at Goodwood, in July, and the Boscawen Post stakes, at Newmarket, in September. La Fleche was second and Bucentaur, third.

THE DEMURRERS DISALLOWED.

Perjury Indictments Against Bank Wreckers Trumpbour and Ostrander Stand.

KINGSTON, N. Y., June 2.—The General Term has handed down a decision reversing a decision made by Judge Mayham in this city in April, sustaining demurrers to perjury indictments against James Ostrander and Matthew Trumpbour, the Ulster County Savings Institution wreckers. By the decision just rendered the demurrers are disallowed. Counsel for defendants will probably go to the Court of Appeals.

The effect of the decision is to re-instate the perjury indictments in full force and places the defendants, who are now out on bail, in a position where they will have to give additional bail, Trumpbour $10,000 on two indictments, and Ostrander $5,000 on one, or else go back to jail. It is said Trumpbour will find no difficulty in giving the additional amount, though he may have to spend a few days in jail until the bund is approved by a Supreme Court Judge.

Neither Ostrander or Trumpbour have been re-arrested as yet. No action can be taken until a copy of the General Term decision has been filed in the County Clerk's office.

The trial of the bank wreckers on some of the indictments may come on at the coming session of the Ulster Circuit Court, which begins next Monday.

EXAMINATIONS AT WEST POINT.

The Great Events of the Year at the War School in Progress.

WEST POINT, N. Y., June 2.—The annual examination of the cadets at the Military Academy commenced yesterday and will continue daily until finished. The military exercises, which form an interesting spectacle to the many visitors to the Point, generally take place between 3 and 4 o'clock in the afternoon, the examinations in scientific and literary subjects occurring early in the day.

The formal reception of the Board of Visitors occurred in the afternoon. Secretary of War Elkins is expected to be present all the rest of the week. The widow of General Grant is here, and will remain until the exercises are over.

Of the 62 members of the graduating class this year Pennsylvania will have the record of the largest number, 7; next will come New York, Tennessee, Missouri and Ohio, with four each; there being an equal number from the appointees at large, Georgia, Iowa and South Carolina will have three each. The remaining graduates are from various States of the Union.

GRANT MONUMENT FUND RAISED.

The Whole of the Sum Needed to Complete the Work in Hand.

NEW YORK, June 2.—General Horace Porter, President of the Grant Monument Association, announces that the whole of the $500,000 fund for building the monument to Gen. Grant has been raised, with $700 to spare, and that the work will be pushed to completion.

The whole fund was contributed by citizens of New York city except $22,000.

Gen. Porter adds that this report does not include the sums in the public contribution boxes, and that some of the special committees have not yet reported, but that a little more money could be advantageously used, and, in fact, is required to cover contingencies, to provide for an increase of the cost of labor on the granite work, to properly decorate the interior of the mausoleum, and add to the general embellishment of the structure.

Notable Wedding at Poughkeepsie.

POUGHKEEPSIE, N. Y., June 2.—The most elaborate wedding in the history of Dutchess county took place yesterday at "The Locust," the home of the Dinsmores at Staatsburg. Robert Palmer Huntington, jr., of Rhinebeck, was married to Miss Helen Dinsmore, the daughter of Mr. and Mrs. William B. Dinsmore. The ceremony was performed in the Episcopal Church of St. Margaret by Rev. Dr. Huntington of Grace Church, New York. A special train brought 175 guests from New York. Mrs. Levi P. Morton and daughter, the Roosevelts, Colgates, Newbolds, Livingstons, and representatives of all the distinguished families along the Hudson, were among the guests.

Why Brig.-Gen. Watson Resigned.

BRIDGEPORT, Conn., June 2.—Brig.-Gen. F. U. Watson's letter of resignation has been made public and sets at rest all the wild rumors as to his reasons for leaving the service. The General says his chief reason for leaving the Connecticut National Guard is that he has now served for over fifteen years and he believes in giving somebody else a chance. Another reason is his growing business which demands a greater portion of his time.

The Senate and Silver.

WASHINGTON, June 2.—Mr. Sherman closed his speech on the Silver bill in the Senate at three o'clock, and was followed by Mr. Stewart in defence of the bill, but not until after an agreement had been reached, by unanimous consent, that no final vote should be taken on the bill or any amendment until after the 14th of June next.

200 MINERS ENTOMBED

The Terrible Colliery Disaster Near Prague.

ALL HOPE OF RESCUE ABANDONED.

The Works on Fire, and the Flames Cannot be Controlled—Fate of a Rescuing Party—One Hundred Families Deprived of All Their Male Members.

VIENNA, June 2.—Reports this morning from Przibram show that the mine disaster is far worse than was supposed. In the first confusion it was believed that only 40 men were missing, but a house-to-house inquiry among the miners' families reveals the fact that nearly 200 miners were left in the pit. The flames were supposed to be finally subdued at the time when the first rescue party went down, but after the 14 bodies had been brought up the fire broke out afresh.

Water was pumped into the mine, but the machinery was inadequate and the fire increased. Help was brought from Beraun, the superintendent of the coal mines there sending down a force of men with machinery for flooding the mine more rapidly. When the flames seemed to abate somewhat, a rescue party went down and returned with 11 more dead bodies. They said that they could hear shouts and groans far off in the mine, but that the smoke was so thick and the heat so intense that they did not dare venture it.

None of the party would return, and two hours passed before a foreman could find seven men to go down with him. It was then thought that the fire was nearly out, as only a thin smoke came from the mouth of the pit, and that the miners on the higher levels who had escaped drowning might be saved.

The foreman and the seven men tried to make their way in the direction where the shouts and groans had been heard, but the heat was stifling, and heavy smoke and fire finally obstructed all progress.

About 100 yards from the shaft the party were suddenly enveloped in a gust of fire and smoke from a side gallery. Four men fell unconscious. Their four comrades endeavored to drag them away, but were compelled finally to run for their lives and leave the men to die.

The foreman says there is no doubt that all the men who were left in the mine are dead. The heat beyond the point where the four miners were stricken, he said, would have been fatal and the smoke was stifling. He saw tools and garments abandoned in the haste of flight, showing by their positions that the men had fled away from the shaft.

Immediately after the foreman's return, with the remains of his party, the fire started up again and, despite the work of the engines is still burning fiercely. Thousands of men, women and children are in the fields around the pit. The list of the 200 miners believed to have been left in the pit and burned has been posted, so that if any of the number had escaped his friends might come forward with the information. Not a name has been erased, however, and the continued inquiry of the police in the city has been fruitless.

One hundred families have been deprived of all their male members by the disaster. Charitable societies in Prague will make an appeal for the sufferers.

Is the Price of Sugar to Advance?

PHILADELPHIA, June 2.—A notice posted in the Franklin Sugar Refinery of E. C. Knight & Co., recently absorbed by the Sugar Trust, announces that no more orders would be taken from purchasers of sugar, as the firm had oversold for all grades. This announcement is taken as a movement on the part of the Sugar Trust to facilitate a rise in sugar. A member of the firm of E. C. McKnight & Co., declared that it was to prepare for the contingency of an enforced shut-down that the action was taken. The poor condition of the boilers at the refinery, he said, made necessary the suspension of production.

The Diplomatic Appropriation Bill.

WASHINGTON, June 2.—The Diplomatic and Consular Appropriation bill has been reported to the Senate from the Committee on Appropriations. As reported, it carries appropriations aggregating $1,710,045, an increase of $231,000 over the bill as it passed the House. The large increase arises from the inserting by the Senate Committee of restorations of current salaries of ministers and consuls omitted or reduced by the House.

Nicaragua Canal Delegates at St. Louis.

ST. LOUIS, June 2.—A number of delegates to the convention having for its purpose the building of the Nicaragua Canal have already arrived here and every train brings others. The convention will be largely attended. Almost every representative commercial body in the United States is to send delegates, and the Governors of the various States have appointed men of prominence to attend the convention.

Dr. Parkhurst Sails For Europe.

NEW YORK, June 2.—Rev. Dr. Charles H. Parkhurst and wife sailed on the White Star steamer Germanic, for Liverpool, to spend their summer vacation. The Doctor will spend a portion of the time in Paris and London, where he will consult prominent social reformers and inform himself as to their mode of working. A large number of their friends and admirers bade them "bon voyage" at the pier.

Gun Works for Buffalo.

BUFFALO, N. Y., June 2.—The Gatling Ordnance Company, which has recently been chartered with a capital stock of $1,000,000, is seeking a location here for a plant for the manufacture of its guns. It has made overtures to the Depew Improvement Company to furnish a site and to take stock in the company.

PEPTONIZED Beef, Iron and Wine, 50c per Pint Bottle, AT WILLIAMS'S PHARMACY

80 West Front Street, corner of Grove Street. 11 22 y

Best Butter 25cts.

PER POUND, AT

At V. L. Frazee's Market,

25 WEST FRONT ST. 8 21 tf

Goods delivered to all parts of the city, free.

Mrs. Hugo Weigman

Desires to inform her customers and the public that she has removed her place of business

Upstairs at No. 32 East Front Street.

Upholstery in all its branches, carpets made and laid, awnings made and put up, carpets leaned by steam power. 4-13-tf

Woolston & Buckle,

No. 25 NORTH AVENUE,

PAINTING AND PAPER HANGING

IN ALL ITS BRANCHES.

Wall Papers and Painters' Supplies

The Majestic Safety

Only $90, Worth $125.

U. B. CRANE, Hatter, 12 Park Avenue.

Sole Agent.

4 4 y

JOSEPH T. SULLIVAN,

No. 66 West 3d St., Plainfield, N. J.

Wines, Liquors, Ales, Cigars, &c

4-25-tf

The Plainfield Ice and Cold Storage Co.,

WHOLESALE AND RETAIL

Dealers and Shippers of Ice.

The only company bringing Lake Hopatcong ice to this market are now prepared to serve their customers with ice of the finest quality and at lowest market rates.

Office No. 41 North Avenue.

Depots Grant Avenue and Front street, Washington Valley, South Plainfield and Park Avenue, city.

J. W. CODDINGTON, President.
H. CODDINGTON, Vice President.
ANDREW WILSON, Sec. and Treas.
JOHN MORTON, Gen. Supt.

5-13-1m.

R. W. RICE & CO.

FINE GROCERIES.

is not a secret, not a scheme, to receive a cash discount in buying a mileage book or a trip ticket of a railroad company; neither is it to buy a similar article of

R. W. RICE & CO., Grocers

Cor. Duer & Emily Sts., North Plainfield.

BOICE, RUNYON & CO.,

[Successors to the estate of D. J. BOICE——A. D. COOK & BRO.]

Dealers in Coal, Lumber and Masons' Materials, Etc., 42 to 60 PARK AVENUE.

We are now prepared with our increased facilities—having purchased the extensive yard of Messrs. A. D. Cook & Bro.,—to fill all orders promptly, and solicit your patronage.

BOICE, RUNYON & CO.

12 5 tf

Closing Out Sale OF HORSES AND HARNESS.

Having leased "The Metropolitan Stables" to Mr. D. S. Roberts, who will occupy the premises June 1, we are compelled to sell our entire stock of Horses, consisting of matched pairs of Draught, Carriage and Road Horses, single drivers, saddle and work Horses. Also a lot of New and second-hand harness.

The whole must be closed out during next ten days at private sale.

H. E. RIDER, Manager. A. D. THOMPSON, Prop.

THE HEYWOOD **Baby Carriages,**

Best in the Market.

FURNITURE,

Neat in Design,

LOW IN PRICE.

Upholstering and Mattress Making (Couches, Lounges, Easy Chairs Etc., Made to Order.

Powlinson & Jones,

34 West Front Street, Plainfield, N. J.

4-27

NEW STORE,

18 NORTH AVENUE.

FRED. W. DUNN,

Successor to Barkalew & Dunn,

FINE GROCERIES.

THREE BEE TEA. 4-23-y

Joseph M. Harper,

No. 75 PARK AVENUE,

PLAINFIELD, N. J.

Photographic Outfits, Base Ball and Tennis Supplies, Velocipedes, Tricycles,

&c., &c. 5 4 y

THE DAILY PRESS.

W. L. & A. L. FORCE, Publishers and Proprietors.

J. A. DEMAREST, - - Managing Editor.

WEATHER INDICATIONS.

For Friday, Showers. For Saturday, Fair and Cooler.

EARLY INTELLIGENCE.

—The new East Lynne at Music Hall to-night.

—The board of directors of the Y. M. C. A. will meet this evening.

—The Somerset street sheet says that the Greek tableaux at the Casino were posed beneath the rays of a calisium light—whatever that is.

—An all-day shoot at blue rocks and live birds will be held on the grounds of the Independent Gun club, North Plainfield, June 23, open to all.

—The Young Ladies' Missionary society of the First Baptist church will hold an all-day sewing meeting to-morrow in the lecture room of the church.

—Gertrude Conkling, the favorite New York actress, and Walter Adrian's company will play the new version of East Lynne, at Music Hall, this evening.

—Keep your feet cool and comfortable by wearing those fine summer shoes which Springer sells. He has an elegant assortment of men's and women's styles.

—Will Kelley was riding his bicycle near Warren Ackerman's at Scotch Plains, last night, when a wild rabbit ran across the road and got entangled in his pneumatic. It did not kill the rabbit, but acted as a brake on his wheel.

—THE PRESS learns that the Rev. Mr. Nourse, who is to address the anniversary meeting of the Children's Home, this evening, is a very eloquent speaker, and it is quite sure that the friends of the Home will be interested in hearing him.

—The lecture by Dr. Thomas Morong on the extent and variety of the vegetable kingdom, announced in yesterday's PRESS for next Saturday, has been postponed one week as Assembly hall was already engaged for the date first specified.

—The funeral of C. E. VanAuken, who committed suicide at Plainfield on Sunday, was held at the residence of his father-in-law, F. R. Baker, on Broad street, Westfield, yesterday afternoon. Mr. VanAuken was well known in Westfield, having at one time conducted a butcher business there.

LAWYER EMERSON STILL ILL.

No Attempt Has Yet Been Made to Get His Explanation of the Rumors About His Public Business Affairs.

Interest in the case of Howard L. Emerson of this city, was revived by the notice in THE PRESS Tuesday of his return home. As told in these columns, Mr. Emerson disappeared on April 28, and for a long time his friends had no knowledge of his whereabouts. In connection with his disappearance, reports became current that some of the securities and funds belonging to the estate of which he was trustee were missing. The alleged shortage was about $14,000, but investigation showed that certain legacies had been paid and other disbursements made which reduced the amount to the lower figure.

The friends of Mr. Emerson are confident that his accounts are all right, and that it will be found that the funds have been placed in safe keeping, either in bank or in some safe deposit company. Mr. Emerson is now lying at the home of his mother on Central avenue in a semi-unconscious state, closely watched by his physician and relatives, and no one is allowed to see him. Dr. M. B. Long has charge of the case. No attempt has been made as yet to question him, as he is not in a fit mental condition to answer questions rationally, or to make any explanations. Lawyer John B. Carrington, his partner, at 115 Broadway, said to a reporter yesterday that he saw no signs of anything wrong in Mr. Emerson up to April 28, the day of his disappearance. There had then been no exhibition of mental disturbance. But, oh that day, he went away, and Mr. Carrington has not seen him since. It was known to his friends, however, that he was greatly worried over something, and his mind seemed unbalanced. He suffered greatly from loss of sleep.

On Sunday last a telegram was received by a member of the family that the missing one was in Philadelphia, and his two brothers took the first train for that city. They found Emerson at a quiet hotel, but he seemed dazed and unnatural. He did not know one of his brothers, although he recognized the other one. He was utterly unable to give any explanation of his absence from home, and was practically penniless.

Free Employment at the Nursery.

A free employment bureau has been started at the day nursery for the women who leave or wish to leave their children there for the day.

The new matron, Mrs. Bird, will receive names and references, and will attend to ladies who come there to engage women by the day.

The nursery is open from 7 a. m. to 7 p. m., and all are welcome to inspect it.

A comfortable luncheon is provided for the children, and the cheerful, cool rooms afford a delightful day-home for those who attend. The charge is five cents each child a day.

A HEAVY TRAIN ROBBERY.

An Engineer and Fireman Made Prisoners and the Express Robbed of $50,000.

[SPECIAL TO THE PRESS.]

WICHITA, Kan., June 2.—The southbound Santa Fe passenger train which leaves Wichita at 5:45 p. m., was held up at 9:45 last night by masked robbers at the stock yards near the station of Red Rock in the Cherokee strip. The train was flagged and the engineer and fireman were taken prisoners. The robbers then entered the express car, broke open the safe and secured its contents. The amount obtained is said to be $50,000. The passengers were not molested.

Deputy United States Marshal Madsen at Guthrie has been notified, and will organize a posse and start in pursuit of the gang, the number of which is unknown. The money obtained is thought here to have been intended for Indian payments.

PARTICULAR MENTION.

M. F. Marclay of Second street, is on a trip to Philadelphia.

T. A. Sofield was taken to the asylum at Morris Plains this morning by his father.

The pupils of Miss Anna O. Marsh will give their annual musicale Saturday afternoon at 3.

John Baldwin and family of Brooklyn are visiting his old home in Plainfield for the summer.

Charles Powlison, who has been attending the Y. M. C. A. convention at Springfield, returned home yesterday.

Mr. and Mrs. A. D. Phillips will be "at home", 27 West Fourth street, on the occasion of their fifteenth wedding anniversary, June 13.

Miss Alice Provost, private secretary for Adjutant-General Stryker, in his office at Trenton, spent Sunday and Decoration Day with the family of Chief Doane.

Miss Katie McClure and Will McClure, twin children of the Counselor, will entertain their friends at a birthday party at their home on Crescent avenue, June 8.

Lawyer Charles L. Moffett, of the firm of Moffett & Powers, was yesterday appointed a Master in Chancery for New Jersey, by the Hon. Alex. T. McGill, Chancellor of New Jersey.

The Hon. John Ulrich of this city, State Organizer for the Republican party, left to-day for the national convention at Minneapolis. He says there is no doubt as to the renomination of President Harrison.

The second of the afternoons at home given by Mrs. L. V. F. Randolph and Miss Randolph, yesterday, was largely attended. Mrs. George W. Smith, of New York city, assisted in receiving the guests of the afternoon.

Eight hundred invitations have been issued for the marriage of Miss Clara Owen Dunn, daughter of Mr. and Mrs Solomon F. Dunn of Park avenue, and John Henry Manning, general secretary of the Y. M. C. A., of this city. The ceremony will take place in the Crescent Avenue church, Wednesday evening, the 15th inst.

It is the custom of a certain minister of this city to send to the choir, with the list of morning hymns selected, the title of his evening subject so that nothing inappropriate, at least, will be sung as an opening or offertory. The slip last Sunday read: "'We wrestle not with flesh and blood, but' the G. A. R., post will be present."

The following item clipped from the *Madison Eagle*, will no doubt interest many of our citizens who are interested in the welfare and health of Mr. Ten-Eyck: "I. D. TenEyck, who moved from Plainfield to engage in the butcher business here, has been confined to his home with rheumatism. He is now permitted to enjoy the fresh air in a sick chair."

The wedding of Miss Ada Esther Whitman, daughter of Mrs. Priscilla Whitman, to Henry Lawrence Waterman, is announced to take place Tuesday evening, June 14, at 8, at the Harlem Presbyterian church, One Hundred and Twenty-fifth street, near Madison avenue, New York. Miss Whitman lived for several years on East Front street, this city, and has a wide circle of friends here.

Plainfield society people will be delighted to learn that all of John Taylor Johnston's children will make their home in Plainfield. Mr. and Mrs. Pierre Mali are already at home at "Netherwood", Mr. Johnston's East Front street residence, and Mr. and Mrs. J. Herbert Johnston will, on their return from their bridal journey, live with the Central Railroad's ex-president. Mr. and Mrs. Coe are now in Europe, but will live here, also.

Bret Harte's young daughter, Miss Jessamy Harte, of this city, will make her literary debut in the July *Ladies' Home Journal* with a most entertaining description of "Camp Life in the Adirondacks", in which it is claimed every evidence shows itself of inherited literary tendencies not unlike those evidenced in Bret Harte's earlier work. Miss Harte is a girl still in her teens, and has artistic as well as literary proclivities, as one of the illustrations accompanying her first article shows.

$600 for the Library.

The report of the lecture committe of the Public library shows that four lectures have been delivered, that the total receipts were $893.75, and that the expenses, including lecturers' compensation, were $291.35, leaving a balance to the credit of the fund of $602.40.

WHAT PLAINFIELD MAY EXPECT.

Westfield Adopts the Bicycle Ordinance Proposed for This City, and Her People Suffer Accordingly.

The proposed Plainfield bicycle ordinance that will come up for action next Monday evening, has been copied and adopted already by the town committee of Westfield, and went into effect in that town at one hour before sunset yesterday. The ordinance makes it necessary for wheelmen to ring a bell or sound a whistle when approaching within about fifty feet of a carriage or other vehicle or pedestrain between one hour before sunset and one hour after sunrise. This law refers to wheelmen from abroad as well as to the local wheelmen.

The new law is not liked by the wheelmen. They met last night in Westfield and made the night hideous by the ringing of bells and sounding of whistles. Wheelmen from Elizabeth, Plainfield, Rahway, Cranford, Roselle and other places came to town to assist in the protest. Cow-bells, dinner-bells and every other kind of bell that could be carried on a wheel were ding-donged through the town until late.

The townspeople took the matter good-naturedly. But they did n't seem to enjoy the joke after a while as much as the wheelmen did.

Is the Water Company "Working" the City With an Inferior Hydrant?

Representative Stone of the Ludlow Hydrant company, was in Plainfield, yesterday, inquiring as to what the "kick" was that he heard of in other places as coming from this city regarding the hydrants that are being put in to fill the Water Supply company's contract with the council.

He soon found out that the trouble was that the four-way hydrants his company are putting in, have not the automatic cut-off that is in the hydrants set up some time ago by the Water company as a sample of what was offered. Those now being put in are very inconvenient besides liable to permit serious damage upon the occasion of a fire. Any stream already playing on a fire would have to be shut off whenever it was necessary to make the connection of another line of hose. But if such hydrants are put in as the Water company was understood to have promised, connections may be made at all times without any effect on streams already working.

There are 201 hydrants in all that the city has contracted for—21 four-way and 180 two-way. Every one that is not as promised, should be thrown out.

Events of the Annual Meet.

The following is a summary of the ninth annual meet of the New Jersey Division of the League of American Wheelmen, which Plainfield cyclists will attend: The three State championship races will attract a good deal of attention, and some records are sure to be broken. Canary, the trick rider, has been engaged, and other features will be added to the programme later on. The following events have been posted: One-mile ordinary, novice; one-mile safety, novice; one-mile safety, open; one-half-mile safety, State championship; one-mile safety handicap, open; one-half-mile safety scratch, open; one-mile safety championship (State); one-mile ordinary handicap, open; two-mile tandem handicap, open; one-mile ordinary, State championship; one-mile safety club team race (three men each); two-mile safety handicap, open. Entries close with Leonard S. Mulford, Vineland, N. J., June 20.

Three Notable Cases Won.

Lawyer W. A. Coddington has won three important lawsuits within 24 hours. At New Brunswick he won a case which establishes the liability of married women for debts, and the technical importance of which will be fully detailed in these columns to-morrow. At Elizabeth he won two others. Wm. E. Clum of Elizabeth was on trial, accused of having assaulted his landlady, Mrs. Whaley. The evidence showed that the woman had made herself an obnoxious intruder in Clum's home, and that her forcible ejectment from the house was righteous, under the circumstances. Walter Carter, a colored lad of Plainfield, was indicted for alleged assault on Louise Johnson, who said he had enticed her into the bushes on her way home from Mt. Olive church. The defense proved that the offense was committed with the girl's consent, and her character was successfully attacked. Both Clum and Carter were speedily acquitted, Mr. Coddington making masterly pleas in their behalf.

Somebody's Neglecting the People's Weal and the City's Welfare.

It is understood by THE PRESS that all that is necessary to bring about the removal of the unsightly freight house, and rid the people on the south side of the track of that great nuisance, is some joint action between the common council or the citizens and the railroad authorities.

It is beyond doubt that the latter have made some proposition of the sort already. But where is it, and what is it? Bring it to light and hear what the people say of it! Was it in the hands of any of the committees of the past intrusted with the matter but who fell asleep by the wayside and dropped the interests of the community in the ditch?

—All the men employed on councilman Charles Fisk's house—according to an order issued by him—are to be given a half-holiday every Saturday with full pay.

A HAPPY THOUGHT!

To add to the most popular and useful tonic of our day, a harmless sedative for the nerves and a powerful appetizer,—was not that a "Happy Thought"? **Reynolds' Beef Wine and Iron with Celery** is the result, and it has been quickly appreciated by persons visiting our Pharmacy. For the relief of Nerve-Strain or Lassitude, whether from over work or excitement, it is unequalled. A full dose taken at night generally dispels sleeplessness. As a "Spring Medicine" it meets every requirement, It is, in fine, a powerful Tonic, Restorative and Sedative, and yet quite harmless. Originated and sold only at

Reynolds's Pharmacy, Corner Park and North Avenues.

TRADE SHOES FOR REX GENTLEMEN MARK $4.00.

You might just as well read this "ad" now as later, although you won't read the same one later. It is going to be a serial story, as it were. Its two Shoes for Men we are talking about. They can be bought only at

TRADE SHOES FOR DUX GENTLEMEN MARK $5.00

DOANE & VAN ARSDALE'S.

MANUFACTURING AND REPAIRING A SPECIALTY.

LARGEST STOCK

In Central New Jersey.

Garret Q. Packer,

23, 25 AND 27 PARK AVE.,

Plainfield, N. J. 5-4-y

Read Nearly 20,000 Books.

Following is the report of Plainfield's public librarian, Miss Emma L. Adams, for the year ending May 31, 1892:

Volumes on accession-book May 31, 1891	10,274
Volumes added by purchase and binding	574
" " gift	310
Volumes now in the library	11,158
Number of periodicals regularly received	62
Number of card-holders	2,358
Cash from fines and sales	$197.40
" " non-resident subscriptions	35.00
Total	$232.40
Home Circulation.	
Fiction	11,512
Juvenile	2,674
Biography	756
Travel	734
Philosophy	93
Religion	277
Sociology	361
Philology	40
Natural Science	426
Useful arts	201
Fine arts	404
Literature	1,311
History	867
Periodicals	100
Total	19,756
Visitors to the building	27,375

Ready for Any Honest Race.

In response to questions that have been made to him concerning J. S. Pike's challenge for a 25-mile bicycle road race, George Mahon says that he is perfectly willing to go into a race for any distance, the race to be open to Plainfielders, under honorable conditions; but he will not consider as worthy of notice any challenge founded on unjust criticism of the Bi. club race of May 28.

Camp-Meeting in Hyde's Woods.

A camp-meeting will be held in Hyde's woods, beginning July 24, for three weeks, every day, under the auspices of the colored Baptists of east Jersey. The Rev. Joseph Murphy, the evangelist, will conduct the meetings, and the Rev. J. W. Mitchell will be general manager.

I have been a sufferer from catarrh for years. Having tried a number of remedies advertised as "sure cures" without obtaining any relief, I had resolved never to take any other patent medicines, when a friend advised me to try Ely's Cream Balm. I did so with great reluctance, but can now testify that after using it for six weeks I believe myself cured. It is a most agreeable remedy—an invaluable balm. Joseph Stewart, 624 Grand avenue, Brooklyn.

Children Cry for Pitcher's Castoria.

When Baby was sick, we gave her Castoria.
When she was a Child, she cried for Castoria,
When she became Miss, she clung to Castoria,
When she had Children, she gave them Castoria.

Want to Know All About Summer Resorts?

Subscribe for The Tourist and Get Free Premium Book.

Send 10 cents for sample copy, or $1 for year's subscription, to Walter I. Clarke, special agent, Lock Box 707, Plainfield, N. J. 6 1 tf

Lowe's Hotel.

Formerly Brittin's,)
SCOTCH PLAINS, N. J.

W. J. LOWE, Proprietor.

Meals at all hours. First-class stables and sheds attached. 5-2-tf

HOTEL GRENADA,

North Avenue.

Now open for the reception of guests, under the management of George and Wallace V. Miller. House has been thoroughly renovated and re-furnished throughout, and contains all improvements. First-class accommodations for families and the traveling public. 5-12-tf

MUSIC HALL,

TO-NIGHT

The young, beautiful and accomplished Emotional Actress,

Miss Gertrude Conkling,

In the positively new, original and novel version of Mrs. Wood's great Dramatic story,

THE NEW EAST LYNNE,

OR THE ELOPEMENT.

INTRODUCING

The wonderful Railroad Scene,
The Paris and London Express,
Two trains of Cars in Collision.

Seats on sale at Central Pharmacy.

LIST OF ADVERTISED LETTERS

Remaining in Dunellen Post Office for the month of May, 1892:

Beaulieu, Mrs. Dora,	Moore, Frederick S.,
Baglin, James,	Peddle, W. H.,
Clark, James,	P. P.,
Hunter, Pierce,	Bildrey, Pat (2)
Murphy, Edwin,	Roberts, U. C.,
Mabee, Miss,	Van Fleet, John

Persons calling for the above please say advertised. JAMES H. HAROLD, P. M.
Dunellen, N. J., May 31, 1892.

Lake Hopatcong.

The "Woodport House."

Upper end of Lake. New house, new furniture. Beautifully located, grand scenery, spacious grounds, elevation 1,000 feet. Reference given at THE PRESS office. For circular and terms address

Thomas Bright, Woodport, N. J.

5-24-3m-t.t.s.

WANTS AND OFFERS.

Advertisements under this heading, one cent for each word each insertion. Cash MUST accompany ads.

WANTED—A horse suitable for lady to drive; price reasonable. Address P. O. Box 381, City. 6 2 2

WANTED—Colored boy to take care of horses and work around place. Address Fanwood, care Press.

WANTED.—Situation as coachman; also useful man around gentleman's place. Can furnish the best of reference. Apply 32 West sixth street.

WANTED—A strong colored woman as chambermaid for help. Inquire at Hotel Netherwood. 6 2 3

WANTED.—Good colored cook and laundress, with Plainfield references. Call in the mornings before 11. Burr, 15 LaGrande avenue. 6 1 3

FOR SALE OR TO LET—New Queen Anne cottage, 12 rooms, improvements, electric lights, water pumped by windmill, stable, lot 200x200 feet; 5 minutes from Evona station. Apply to J. T. Vail, 49 North ave. 5 26 3-6 2 3 4

FOR SALE—Laing's Hotel to be torn down or moved away by the purchaser. Apply to William M. Stillman. 6 1 2

LOST—Black Ostrich feather collar on Front street between Peace and Liberty streets. Suitable reward paid if left at 45 East Front street. 6 1 3

PASTURE to let on Washington avenue by the brook. Apply G. C. Evans, 47 Washington avenue. 6 1 tf

A YOUNG man would like a situation as clerk in a grocery store; with experience. Address M, care Press. 5 19-tf

TO LET—First flat, 90 Somerset street; city water. Apply at Grenada Hotel, North avenue. 5 20 tf

BARGAIN in real estate corner of 6th and Sycamore streets. Mulford Broker. 5 16 tf

A GOOD laundress wants washing at her home. Call at Woman's Exchange under First National Bank, Front street, opposite Park ave. 5-11-tf

PASTURE for horses by J. Field, Box 104, Bound Brook, N. J. 5-12-3mos

MULFORD (Broker)—For the Columbia Fair Excursion Co. send for particulars. 5-2-tf

TO LET—Beautiful flat; best in the city. E. C. Mulford, broker. 6 2 tf

Lodge and Society Meetings.

Anchor Lodge, No. 149, F. & A. M.—Meets second and fourth Tuesdays at Masonic Hall, 10 East Front street.
Henry H. Lowrie, W. M.
J. A. Demarest, Secretary.

Jerusalem Lodge, No. 26, F. & A. M.—Meets first and third Tuesdays at Masonic Hall, East Front street. C. H. Bugg, W. M.
D. R. Weaver, Secretary.

Sons of St. George—No Surrender Lodge, No. 249—Meets second and fourth Wednesdays in each month, at Sons of Temperance Hall cor. Front street and Park avenue. Englishmen and sons and grandsons of Englishmen are cordially invited to join. Jas. Bushby, President.
Alfred H. Leivers, Secretary. 8 31 y

U. B. of C. and J. of A.—Local Union No. 158, United Brotherhood of Carpenters and Joiners of America, meets every second and fourth Tuesday in each month in Exempt Firemen's Hall, at 8 p. m. L. C. Kline, Pres.
Wm. H. Lunger, R. Sec'y. 8 22 y

Central Lodge No. 48, Ancient Order United Workmen. Regular meetings are held on the second and fourth Thursday evenings of each month, in Music Hall building, Front street at 8 o'clock. haddeus C. Smith,
Lewis B. Blackford, Master Workman.
Recorder. 6 19 tf

American Legion of Honor Ivanhoe Council, No. 1,074. Regular meetings first and third Tuesdays of each month, in Exempt Firemen's Hall, Coward's Building, Park avenue, at 8 p. m.
A. L. Titsworth, 63 Madison ave., Commander.
Geo. E. Stillman, Secretary.

Plainfield Council, No. 711, Royal Arcanum.—The regular meetings of this Council are held on the Second and Fourth Monday evenings of each month in Exempt Firemen's Hall, Coward's Building, Park avenue, at 8 P. M.
A. Kleinecke, Regent.
H. A. Thorne, Secretary.

ORDER OF THE IRON HALL.

The oldest of fraternal orders, has increased its reserve fund in the past six months, $613,-142.41, making a total reserve fund of $2,396,-609.13, and has paid to its members in eleven years, $5,791,245.00. This Order has also a life insurance; certificates from $1,000 to $3,000, payable at death. Persons under 35 years, 50c assessments; per $1,000, under 40 years, 65c; under 50 years, 95c. Branch 1199 meets 2d and 4th Thursday, in Odd Fellows' Hall, No. 8 West 2d street. Vincent W. Nash, Chief Justice.
F. P. Storr, Accountant.

Easter Lodge, No. 8,542, Knights of Honor—The regular meetings of this Lodge are held on the First and Third Monday evenings of each month, in Exempt Firemen's Hall, Coward Building, Park avenue, at 8 p. m.
Chas. VanWinkle, Dictator.
H. A. Thorne, Reporter.

Court Pride of New Jersey, No. 8024, Ancient Order of Foresters of America. Meets in Sons of Temperance Hall, corner Front st. and Park ave., first and third Thursdays each month
Samuel J. Moss, Chief Banger.
Samuel H. Lunger, Fin. Sec. 8-12-y

DIRECTORIES

Of New York, Philadelphia, Newark, Plainfield, Elizabeth, Rahway and Union County may be consulted

Mallinson's Pharmacy, 65 North Ave.

5 23 tf

13c. Buys a New Broom at V. & W's.

WASH DRESS FABRICS.

Our assortment is considered the finest ever displayed in town. There are Irish Lawns at 12c., Canton Crepe Cloth at 13c., Chevelier Cloth at 15c., Challies at 5c., Ginghams at 7, 8 and 10c, Satteens at 10 and 18c. for the fine ones, Scotch Ginghams at 15c., former price 25c.

For Twenty-Eight Cents

We will sell 25 dozen extra fine Corset Covers made of Lonsdale Cambric and Hamburgh Trimming.

SPRING JACKETS.

We are anxious to close out our stock this coming week, and to do it, we have reduced every garment one-third its regular price.

For Twelve Cents.

We are selling an extra good Ribbed Vest, cheap at 18 cents

CHEVELIER CLOTH

Is a very fine corded French Dress Material that is specially adapted for afternoon wear. They come in all the new Summer Colorings and you will surely like them. Price 15c.

PORCH SCREENS

Are very handy to have when you want to sit out on your porch these hot days. We have them in all sizes and they cost but little.

For Five Cents

We will sell 5t0 dozen thin tumblers. Former price $1 dozen.

Crockery, Housefurnishings, Tinware.

In this department we are offering some extra fine bargains, and it will repay you when in the store to look through this department.

For Nineteen Cents

You buy Curtain Poles all complete. This is a fine varnished pole, and is far better than any pole ever sold at the same price.

VAN EMBURGH & WHITE

THE

Acme Tailoring Co.

No. 12 W. Front St.,

Are now in full blast, and have on hand the largest stock of Cloths, Cassimeres and Vestings ever shown in this city, and are selling them at popular prices and they guarantee every Suit to fit, as they employ none but first-class workmen. They only ask an inspection which generally makes a customer. Give them a call. It will do you no harm and may put money in your pocket.

Acme Tailoring Co.,

No. 12 WEST FRONT STREET,

PLAINFIELD, N. J. 3 23 3m

Pure Java Coffee 35 cents.
White Cherries 25 cents can.
Apricots 20 cents can.
Clam Juice, 20c can.
A full line of Fruits and Vegetables every Morning.

P. M. DEMAREST, 25 PARK AVE. 5-6-tf

—PECK'S CORNER.—

Now That You Have Completed Your House Cleaning, Your Wants Discover Themselves.

Come to Peck's.

SEBRING, the Clothier.

LARGE STOCK OF

Spring Overcoats,

$10 AND UPWARDS.

No. 27 PARK AVENUE.

12-6-y

Just What You Want, Ice-Cream, Bread and Cake. The Place to Get It—C. K. COMPTON'S, 26 West Front St.

Only Five Cents a Copy.

Standard Sheet Music, vocal and instrumental, 2,000 different pieces to select from. Catalogue free. 5 cents a copy.

Economists use Oil Stoves during the Summer. Get our prices—4½ inch wick, one burner, 85c.; two burner, $1.70; three burner, $2.55. 12 cents buys four quart stone butter pots, bean pots or pipkins, covered preserve jars, half gallon pitchers and other wares that are worth double. 35 cents buys one pound of tea, mixed, worth 75c. Buy "Never Rust Wash Boilers," No. 8, $1.60, No. 9, $1.75—guaranteed for three years. White Mountain Ice Cream Freezers, best and quickest, prices lower than ever. Watering Cans, Mason's Jars 90c. dozen, Jelly Glasses, Preserving Kettles, Hammocks and Croquet, Parlor Lamps at reduced prices, Decorated Tea, Dinner and Toilet Sets at your own price, Common Crockery at factory prices, Housefurnishings of all kinds, Velocipedes and Express Wagons, Lunch Baskets, Stationery, Soaps, Combs and Brushes, finest Fancy Cuspadores $1. You get your rare bargans from our Five and Ten Cent Counters. Royal Tooth Powder at 10 cts. equals the best. Try it.

J. C. ALLEN,

28 West Front Street, Plainfield, N. J

25! OUR NEW COTTON

Swede perfect fitting Gloves at 25c. excel all others at the price. They come in all the new Summer shades. Our all-silk Gloves at 50c. are superior to those usually sold at that price. Our Glove Department is just brimful of good things. Dr. Warner's "Phantom" Corsets we sell at 50c., the best for the money in market. We keep an immense assortment of Dress Shields. The "Lily" takes the lead. IRISH LAWN is something new and very pretty, too; only 14c. per yard. Point de Ireland Lace is having a large sale. We are offering some nice bargains. There are so many new and pretty cheap things in our store now that we can't begin to name them. *Come in and see for* yourself. Undoubtedly we have the largest and most desirable line this side of New York, and sell the cheapest. A large New York house advertise Jointless Mattings at 25c. per yard as a big bargain. Our price for same is just 20 per cent. less. We surpass even New York houses in Matting now. They all say that if you want to get anything good and reliable and cheap in the Dry and Fancy Goods line you will get it at

EDSALL'S.

Mason & Hamlin Pianos and Organs,

STAR PIANOS

AND THE WORLD-RENOWNED

Newman Bros. Organs.

Constantly on hand, and prices much lower than you can buy in New York, and you will find it greatly to your advantage to call and see us before making any purchase. A large and elegant stock of Sheet Music—all the latest—constantly on hand.

F. M. HULETT, 74 West Front Street.

4-13-1y

SEAFOOD.

We are now receiving Jersey Shad direct from the fisheries. Also all of the different varieties.

Rogers' Sea Food Market

42 WEST SECOND STREET. 3-16 tf

A BIG STRIKE.

The big strike of the season is at Schepflin & Co's., the Clothiers. They have struck the bottom figures on an immense line of Spring and Summer Clothing. Every man and boy needs a new suit at this time of the year, and all can afford one now. In buying of Schepflin & Co., you have the advantage of an enormous variety in size, style and quality to select from at wholesale prices marked in plain figures.

C. SCHEPFLIN & CO.

70 West Front Street.

Crescent Players Win a 13-Inning Game.

The Flushings who defeated the Staten Island Athletics yesterday were not the same who were trounced by the Plainfield Crescents on Monday. Instead, the nine had three of the Crescents' crack players on it, and was otherwise strengthened. The Plainfield boys did excellently, and were an important factor in the victory. The game was a lively one. Thirteen innings were required to settle the contest, and the Flushings won by a rally at the bat. At times the excitement was intense. The score:

STATEN ISLAND A. C.

	R	1B	PO	A	E
VanZant, p. 3b	1	2	3	1	2
Clare, p	0	0	1	1	0
Krauss, c	0	2	16	3	0
Brill, 1b	1	2	8	0	0
Brush, ss	1	1	2	1	0
Strebeigh, 2b	0	1	3	1	1
Johnson, cf	0	1	2	1	1
Vroom, 3b	0	0	0	1	0
McDonald, rf	0	0	1	1	0
Bassford, lf	0	0	3	0	0
	3	9	39	10	4

FLUSHING.

	R	1B	PO	A	E
Murphy, lf	0	1	4	0	0
Keeler, ss	1	1	3	9	1
Turner, 2b	1	1	5	4	0
Tierney, p	1	2	0	4	3
Fritz, c	0	1	8	1	1
Heiser, 1b	1	1	14	1	1
Sutter, cf	0	1	1	0	0
Meyers, 3b	0	1	4	3	2
Woods, rf	0	1	0	0	0
	4	10	39	22	8

SCORE BY INNINGS.

Staten Island A. C....1 0 0 0 0 0 0 0 0 0 1—3
Flushing.....1 0 0 0 0 0 1 0 0 0 0 0 2—4

Earned runs—Staten Island A. C., 2; Flushing, 2. First base on errors—Staten Island A. C., 5; Flushing, 3. Left on bases—Staten Island A. C., 10; Flushing, 11. Base on balls—Off Tierney, 4; off VanZant, 2; off Clare, 1. Struck out—By Tierney, 6; by VanZant, 4; by Clare, 7. Two-base hits—VanZant, Brush, Strebeigh, Heiser. Sacrifice hits—Krauss, Turner. Double plays—Turner, Keeler, Heiser, and Fritz; Meyers and Heiser. Stolen bases—Brush, Johnson, (2). Bassford, Clare, Keeler, Sutter. Hit by pitched ball—Meyers. Umpire—Sullivan.

Outrage on a Plainfield Man.

"Mr. Moore, there are persons in the grand-stand talking to the players." This remark caused the attempted forcible ejectment of a New Jersey Athletic club man, resident of Plainfield, from the Staten Island Athletic club's ball grounds yesterday.

Manager Moore appears still to recollect the old animosity existing between the clubs, and for him to see a man on the grounds wearing the insignia of the "Jerseys" is tantamount to exhibiting a red rag to a bull. The remark quoted was occasioned by Moore's peremptory order wherein he threatened violence to anyone talking to the players on either side, and was well-timed and perfectly gentlemanly and proper. Immediately, he ordered an officer to eject the Jerseyman, but was quietly informed by the gentleman that it was unnecessary as if his presence was obnoxious he would leave, and did so at once. Nevertheless, a burly, ignorant policeman followed him to the gate and threatened to club him if he did not "move more quick".

Hereafter visitors to the Staten Island's grounds will be placed in a very uncomfortable position, as no one knows what outrage Moore will perpetrate next. The gentleman insulted states that as yet no apology has been received by him or his club, but when manager Moore appears upon the grounds of his club he will be assured gentlemanly treatment if it is possible for him to behave himself.

Given Up Prophesying.

(From The Somerville Messenger.)

Somehow or other we got things mixed in our prophecies on the base-ball situation. We had roseate dreams showing the score at the end of the season to be something like this:

	Lost.	Won.
Somerville	0	18
Plainfield	2	16
Westfield	16	2
Elizabeth	18	0

It is no use prophesying, unless you know, and we are willing to admit that we did n't know; and unless the team backs us up in our beforehand accounts better than it did in its two last games, we will be forced out of the prophesying business. "The best-laid plans of mice and men" often, it appears, go astray.

With two games to their credit, Plainfielders have begun to bluster and cry out that their team is invincible. Now ye dwellers in the windy city take warning the season is not over, and before it closes ye may all be glad to take water, wet as it is.

The West End management have received word that Reese, the Lehigh University pitcher, will be on hand in time for Saturday's game.

As good as new—that's the condition of liver, stomach and bowels, when Dr. Pierce's Pleasant Pellets have done their work. It's a work that isn't finished when you've stopped taking them, either. It's lasting. They *cure*, as well as relieve. And it's all done so mildly and gently! There's none of the violence that went with the old-time pill. One tiny, sugar-coated Pellet's a gentle laxative—three to four act as a cathartic. Sick Headache, Constipation, Indigestion, Bilious Attacks and derangements of the stomach and bowels, are prevented, relieved and cured. As a Liver Pill, they're unequaled. They're purely vegetable, perfectly harmless—the smallest, cheapest, and easiest to take.

They're the *cheapest* pill you can buy, because they're *guaranteed* to give satisfaction, or your money is returned.

You only pay for *the good* you get. Can you ask more?

That's the *peculiar* plan all Dr. Pierce's medicines are sold on.

Counselor English Non-Suited on Points of Law Raised by County Attorney McClure.

In the case of the Prairie Cattle company against F. X. Schoonmaker of this city, a decision was rendered by Judge VanSyckel yesterday. The case was tried, by consent of both sides, without a jury, and the argument for and against was entirely upon legal points backed up by cases of the past cited in great number by opposing counsel. That astute and celebrated counselor James English appeared for the plaintiff, and William K. McClure of this city for the defendant. The latter won. Judge VanSyckel nonsuited Mr. English after spending some days weighing Mr. McClure's reasoning and studying up the precedents quoted.

Taking into consideration the fact that the case was tried entirely upon points of law; that Mr. English, a counselor of wide knowledge and long experience, was the opposing lawyer; that Mr. McClure appeared unaided in the defense, and that it was his first case tried upon the merits of the law alone, the victory is a marked one for the new Union county attorney.

A Fair Warning.

Complaints are made that small and large boys of wealthy parents of this city are in the habit of shooting song and insectiverous birds with their deadly Flobert rifle and slung-shot. We have repeatedly warned such class of boys, and all others, that the penalty for this cruelty is severe, and have published the law in full for their benefit. Here is a section of it:

"The penalty for killing any song or insectiverous bird, or taking or destroying eggs of such birds, is $50 for each offence."

There is yet another State law which imposes a heavy fine upon the person selling a male under sixteen years of age any fire-arm, and also imposes a penalty upon the boy so carrying or using such fire-arm. Again we give warning to parents to put a curb upon the actions of their children in the above matter or it may result disastrously to them financially. It is a burning shame that our beautiful song birds should be so ruthlessly destroyed, as has been reported.

A Big Peach Crop.

If the experts who have recently been examining the orchards in the fruit sections of New Jersey have read the indications correctly, the peach harvest of the coming season will be of a phenomenal nature They say the glut of 1891 will seem insignificant compared with the colossal crop impending.

The farmers for the most part are a little skeptical about this prediction. They say a good fruit year is almost invariably followed by a bad one; but prudent housewives, remembering that last season the hogs were fed upon peaches and vast quantities of the luscious fruit were allowed to rot, because there were not sufficient cans to hold it, are taking time by the forelock and providing themselves with preserving vessels far in advance of the promised harvest. The canning establishments, too, will be prepared to do an enormous business.

Pond Juniors Win at Ball.

An interesting game of base-ball was played Saturday afternoon on the Park avenue grounds between the Leal's school nine and the Juniors of Pondville, the latter gaining the victory by the score of 13 to 10. The game was well played on both sides, and all present thought the victory would belong to Leal's until the eighth inning, when the Juniors developed a batting streak, making three runs in the eighth inning and one in the ninth. The feature of the game was the three-base hit by Frey and a nice double play by Sullivan, both of the Juniors. Following is the score by innings:

Juniors.....0 1 1 3 0 4 0 3 1—13
Leals.....3 0 1 1 1 4 0 0 0—10

Umpire—D. Mack. Scorer—J. Kiley.

The New Postal Card.

A new postal card for use in foreign correspondence will be introduced in the post-offices throughout the country on July 1 next. It is really a double postal card, and the principal object of its introduction is to enable correspondents to prepay answers by post. This could not be done with letters and stamps, as those of the latter issued by this government cannot be used in sending mail from other countries to this.

The new card will do away with that trouble. Attached to the card on which the original message is written is a duplicate, folded over. The one receiving the card promptly tears off the duplicate, and returns it with the answer. The new cards will be sold for four cents each, and can be sent to all foreign countries in the Postal Union.

Netherwood Still Booming.

The sale on Monday of building plots opposite Netherwood hotel, was quite successful. A special train was run from New York, and 84 lots were disposed of. Five houses on the spot are already contracted for, some of which will be of stone to the second story.

Oh, What a Cough!

Will you heed the warning. The signal perhaps of the sure approach of that more terrible disease, Consumption. Ask yourselves if you can afford for the sake of saving 50c., to run the risk and do nothing for it. We know from experience that Shiloh's Cure will eure your cough. It never fails. This explains why more than a Million Bottles were sold the past year. It relieves croup and whooping cough at once. Mothers, do not be without it. For lame back, side or chest, use Shiloh's Porous Plaster. Sold by A. D. Mallinson, 65 North Ave., opposite railroad station. 5-16-y

Lake Hopatcong.

This beautiful resort, situated but a few hours' ride from New York city, and nestling among the mountains of Morris and Sussex counties of this State, was visited by hundreds of people on Decoration Day, May 30, to enjoy the delightful air and scenery and to follow the example of that ancient disciple of fishermen, Isaak Walton. The surroundings of the lake are more delightful and pleasant this season than ever before. The Central railroad company have beautified and improved their pleasure grounds near the station, so that it will be more than ever attractive to picnic and excursion parties. The dancing platform has also been greatly enlarged, and a new floor laid. This company is doing everything in their power to make the place attractive, and give reduced rates on important occasions. The fishing this year is better than in many years previous. There were some enormous catches on May 30, and the season promises to be an enjoyable one to the angler.

Shooting.

The fifth contest for prizes offered by the New Jersey Trap Shooters' league will be held on the grounds of the South Side Gun club, at Newark, Saturday, June 11. The Independent Gun club of Plainfield has won three out of the four previous contests. This club will not put forth its strongest team at the coming contest.

—Dr. J. H. Carman caught 125 fish below the dam at Bound Brook, yesterday, during office hours.

BASEBALL RESULTS.

The Brooklyns Wrest Second Place From the Chicagos.

AT NEW YORK.

New York	0	1	0	0	0	0	3	0	—	4
Pittsburg	3	0	0	0	0	3	1	0	—	7

Batteries—King, Sharrott and Murphy; Baldwin and Mack.

AT BROOKLYN.

Brooklyn	4	2	1	1	3	1	0	0	0	—12
Louisville	0	0	0	1	0	0	1	0	2	— 4

Batteries—Inks and Daily; Meekim and Dowse.

AT BOSTON.

Boston	0	0	4	0	1	0	0	0	0	— 5
St. Louis	0	0	0	1	0	0	0	0	0	— 1

Batteries—Nichols and Bennett; Breitenstein and Bird.

AT PHILADELPHIA.

Philadelphia	0	1	0	1	3	0	4	x	—12	
Chicago	1	0	0	0	0	0	2	1	0	— 4

Batteries—Keefe, Weyhing and Clements; Hutchinson and Schriver.

AT BALTIMORE.

Baltimore	0	0	0	0	1	1	0	1	1	— 4
Cincinnati	0	0	3	0	0	0	0	3	0	— 6

Batteries—Healy, Cobb and Gunson; Chamberlain and Murphy.

AT WASHINGTON.

Washington	0	0	0	1	0	1	1	0	5	— 8
Cleveland	2	0	0	1	0	1	1	0	2	— 7

Batteries—Killeen and Milligan; Young and Zimmer.

Standing of the Clubs.

	Won	Lost	Per Ct.		Won	Lost	Per Ct.
Boston	28	9	.757	Philadelp'a	18	19	.486
Brooklyn	23	13	.639	New York	17	19	.472
Chicago	22	14	.611	Louisville	16	20	.444
Cincinnati	22	16	.579	Washing'n	14	21	.400
Pittsburg	21	18	.538	St Louis	12	26	.316
Cleveland	19	18	.514	Baltimore	9	27	.250

Eastern League.

At Syracuse—Syracuse, 10; Buffalo, 9.
At Troy—Troy, 2; Rochester, 1.
At Providence—Providence, 0; New Haven, 3.
At Binghamton—Binghamton, 5; Athletic, 3.
At Elmira—Elmira-Albany game postponed on account of rain.

NEWS OF THE DAY.

J. Coleman Drayton returned to New York yesterday from England.

The prosecution in the case of Alden Fales, the boy murderer, at Newark, N. J., has rested its case.

Fire has destroyed three-fourths of the business portion of Coquille City, Ore. The loss is $100,000; partially insured.

Mrs. Charles Foster, wife of the Secretary of the Treasury, sailed from New York for Europe yesterday on the City of Paris.

Gen. Eppa Hunter, appointed United States Senator from Virginia to succeed the late Senator Barbour, was sworn in yesterday.

The annual meeting of the Republican League of Rhode Island was held yesterday afternoon in the Republican Headquarters at Newport.

Tom McCarthy of Dubois, Pa., knocked out Billy Dwyer of Jersey City in the third round at the Gentlemen's Athletic Club at Bradford, Pa., last night.

Urging Further Pension Appropriation.

WASHINGTON, June 2.—Gen. Raum, Commissioner of Pensions, again appeared before the House Committee on Appropriations, and urged the appropriation of $7,600,000 to meet the deficiencies in pensions for the current fiscal year. He explained the cause and urged that the money asked for be made available by June 10, so that the office can meet the next quarterly payment. If the amount is allowed it will make the total appropriation for the year nearly $143,000,000.

A Book Agent Killed By a Train.

DUNKIRK, N. Y., June 2.—William Lilleyman, a book agent in the employ of the Globe Bible Publishing Company of Philadelphia, was instantly killed by the eastbound express on the W. N. Y. & Penn. track, just west of this station. He was walking on the Nickel Plate track, and to avoid a west bound freight stepped on the W. N. Y. & Penn. track just as the passenger train came round a curve. He was about 50 years of age.

New England Press Association.

BOSTON, June 2.—At the annual meeting of the New England Associated Press the following officers were elected: President, John H. Holmes, Boston "Herald;" Secretary, F. H. Whitney, Boston "Transcript;" Executive Committee—the above, and Stephen O'Meara, Boston "Journal;" Charles H. Clark, Hartford "Courant;" Richard S. Howland, Providence "Journal." A vote of thanks was tendered the retiring president, Joseph L. Shipley of the Springfield "Union," who declined re-election.

No Clue to the Missing Minister.

ELIZABETH, N. J., June 2.—No clue has yet been found as to the whereabouts or fate of the Rev. Nathaniel Nicolai, pastor of the First German Presbyterian Church of this city, who mysteriously disappeared Friday last, as already stated. His mother, who resides in Brooklyn, was visited Saturday night by a stranger who handed her the missing man's silk hat in a battered condition, also his keys and papers. The incident so startled the woman that she failed to question the man before he left. In the meantime gossip is busy among his congregation; while many sympathize with him, others claim that his disappearance is only for effect.

Maria Morgan Dead.

NEW YORK, June 2.—Maria Morgan, known as the foremost woman writer on horses and cattle in the United States has just died in St. Francis Hospital, Jersey City. She was born in Cork, Ireland, in 1828, and has been for many years an expert on cattle statistics in New York journalism.

Another Niagara Mystery.

NIAGARA FALLS, N. Y. June 2.—Nothing can be seen of the body reported to have gone over the falls Tuesday, and there is no clue to its identity. Superintendent Welsh of the Reservation Park thinks it was the body of a man recently drowned at Gratwick, a few miles up the river.

—Your meal is joyless unless good butter graces the festal board. Your butter is sure to be good if you get it of V. L. Frazee, 25 West Front street, and it's cheap too—only 24 cents a pound.

Imitators and Imposters.

The unequalled success of ALLCOCK'S POROUS PLASTERS as an external remedy has induced unscrupulous parties to offer imitations, which they endeavor to sell on the reputation of ALLCOCK'S. It is an absurdity to speak of them in the same category as the genuine porous plaster. Their pretensions are unfounded, their vaunted merit unsupported by facts, their alleged superiority to or equality with ALLCOCK'S a false pretense.

The ablest medical practitioners and chemists and thousands of grateful patients unite in declaring ALLCOCK'S POROUS PLASTERS the best external remedy ever produced.

Beware of imitations, and do not be deceived by misrepresentation. Ask for ALLCOCK'S, and let no solicitation or explanation induce you to accept a substitute.

CATARRH

ELY'S CREAM BALM

Cleanses the Nasal Passages,
Allays Pain and Inflammation,
Heals the Sores,
Restores the Senses of Taste and Smell.

HAY-FEVER TRY THE CURE

A particle is applied into each nostril and is agreeable. Price 50 cents at Druggists; by mail, registered, 60 cents. ELY BROTHERS, 56 Warren street New York. 2 23 eod

Best Elgin Creamery Butter

24 Cents Per Pound

AT

V. L. Frazee's, 25 West Front St.

Try The American Steam Laundry,

14 East Front Street.

Goods called for and delivered free. Lace curtains done up equal to new.

H. W. MARSHALL, Prop. 4-12-y

Gold Dollars for Fifty Cents.

—NO.—

BUT FULL VALUE.

E. C. Morse, Painting and Paper Hanging,

37 CHATHAM STREET. 4 14-y

THE PLAINFIELD

PACKING HOUSE!

25 West Front Street,

Would respectfully inform its patrons that in addition to its usual stock of

Fresh, Salt and Smoked Goods,

It has added a full line of

Fresh Beef, Lamb,

Veal, Mutton & Poultry,

Which it is prepared to sell at

Reasonable Prices!

All goods delivered free of charge.

C. M. ULRICH. 4 22

MR. ROBERT LUCKEY

Of Plainfield,

Firm of

RICE, DUVAL & LUCKEY,

Importers and Tailors,

231 Broadway, New York,

Exclusively Fine Class Tailoring.

Moderate Prices.

5-25 mo.

Have You Got Your Eyes Fixed

On Springer's Star Shoe Store? If so you are right, for he has the Shoes and his prices are always right.

SPRINGER'S

SHOE STORE

32 West Front Street.

4 5 1y

Robert's Livery, 17 North Avenue.

Coaches for weddings, private calls, funerals, etc. Light carriages of all descriptions for pleasure driving. Careful, safe drivers for shopping and calls.

Private Boarding Stable.

We have leased Thompson's Metropolitan Stables on North avenue, opposite the railroad station, and will conduct it as a FIRST-CLASS BOARDING STABLE. Gentlemen desiring to board their horses by the day, week or month will here find superior accommodations. An examination of our stables will prove the truth of our assertions.

E. S. LYON, Manager. 6 2 tf D. S. ROBERTS, Proprietor.

In compliance with an ORDINANCE just passed by the City Fathers every BICYCLE must be equipped with LAMP and BELL under penalty of a $20.00 fine. A large and complete assortment of all Cycling goods can be found at

The Wheelmen's Headquarters,

Cor. Park ave. and Fourth Street.

FRANK L. C. MARTIN. 3 31 1y

If You Want to Buy a Bicycle Call at

No. 6 Park Avenue,

HIGH

Grade Wheels

SOLD ON

INSTALLMENTS.

MEN'S WHEELS	$65 TO $100
LADIES' WHEELS	$100
BOYS' WHEELS	$30 TO $60
GIRL'S WHEELS	$15 TO $55
LAMPS, BELLS, OIL, &c.	
WHEELS REPAIRED.	

GEORGE H. FOUNTAIN,

Agent for Henry C. Squires. 4-18-tf

FINEST NEW BUTTER

25 CENTS.

J. F. MacDONALD.

THE UP-TOWN GROCER.

46 and 48 EAST FRONT STREET. TELEPHONE No. 155. 1 18 tf

BOEHM

Will sell for this week only, a GOOD MATTING at 10 cents per yard, (by the roll.) Largest stock of Carpets, Oil Cloths and Mattings in the city. Special low prices on Millinery, Dress Goods and Spring Jackets this week. Call and inspect before purchasing elsewhere. Agency for King's Dyeing Company of Easton, Pa.

BOEHM'S 7 WEST FRONT STREET. 6 25 tf

THE WORLD'S FAIR,

So are my prices. An elegant assortment of

Wash Goods of All Kinds, Carpets, Mattings, Oil Cloths, Window Shades and Rugs. Call and See Them.

HOWARD A. POPE,

Corner FRONT and SOMERSET STS. 5-16-y

Old Fellows of Ages Ago Made History.

The Lives of Those Fellows Delightfully Told is a Feature of "Beacon Lights".

If You Haven't This Famous Work Your Library is Incomplete. Better Order a Set.

"Beacon Lights of History"

Is Sold Only by Subscription, by Walter I. Clarke, Special Agent, office of Daily Press. 6 1 10t

McCullough's Steam Mill,

21 Steiner Place, North Plainfield.

R. H. McCULLOUGH, Proprietor.

Sash, Blinds, Doors, Mouldings, Scroll Sawing, Turning, &c. Estimates cheerfully Furnished. 4-11-tf

Arrival and Departure of Mails

NEW YORK MAILS.

Arrive—7:30, 8:40, 11 A. M., 2:30, 6:30 P. M.
Close—7:30 and 9:30 A. M., 12:30, 5:20 and 8 p.m.

SOMERVILLE AND EASTON MAILS.

Arrive—8:40 A. M., 1:20, 6:00 P. M.
Close—7:30 A. M., 4:30 P. M.

Direct mail to Trenton and Philadelphia at 4:30 P. M.

SUNDAY MAILS.

Office open from 9:30 to 10:30 A. M.
Mail closes at 4:30 P. M.

E.E. POPE, P. M.

CITY PRODUCE COMPANY,

Successor to Plainfield Produce Company,

DEALER IN

Flour, Grain, Feed, Hay, Straw, Fruits, Vegetables

And all Country Produce. Raritan Mills Feed and Meal a specialty.

OFFICE AND STORE 31 NORTH AVENUE.

Telephone Call, No. 44. 5-10-y L. A. HUMMER, Prop.

PLEASANT ANTICIPATIONS

Are not always realized. Many apples are rotten at the core. The proof of the pudding is in the eating. You will be sure to get satisfaction though if you buy a pair of those

Men's Calf Hand Welt Shoes of Ours at $3.50

Two different styles of toes. Every pair warranted.

Sherwin's, 23 W. Front St.

STRICTLY CASH.

GAVETT'S, 21 East Front Street.

Latest Novelties in

Fancy China and Glass

Dinner, Toilet and Tea Ware,

Lamps and Gas Fixtures.

10-25-t

Rent Wheels
Buy Lanterns
Buy Bells

Of Rogers

Cor. Central Ave. and 5th St.

3 8 6m

THE TOURIST

PRICE—PNEUMATIC TIRE	$150 00
CUSHION TIRE	$135 00
STUDENT—PNEUMATIC TIRE	125 00
STUDENT—CUSHION TIRE	100 00

LAMPS, BELLS, &c.

E. FRANK VAIL, Agent,

49 NORTH AVENUE.

3 21 6m

WARM WEATHER SHOES

This weather makes one feel the need of

Low Shoes, Tennis, Bicycle and Russian Calf Bluchers, and Outing Shoes.

You will find a large stock of these Shoes at

ALEX. WILLETT,

7 Park Avenue.

Ladies should see our Oxford Ties.

French Dressmaking Establishment.

Madame CHARGOIS BOUTES,

[Pupil of Worth, Paris.]

Formerly Cutter, Fitter and Designer with Messrs. A. T. STEWART; ARNOLD, CONSTABLE & Co., and STERN BROS., is now prepared to take orders for Dinner and Evening Dresses, Walking Costumes, Tea Gowns, Riding Habits, Etc. *Paris Fashions received semi-monthly.*

Madame CHARGOIS BOUTES, Importer,

7 West Second street, PLAINFIELD, N. J.

1 20 y

ZIMMERMANN & RUMPF,

(Successors to the Pierson Hardware Co.)

42 West Front St.,

Are now in charge and ready to make the acquaintance of the Plainfield public. We shall carry everything usually found in a well regulated

HARDWARE STORE,

and by fair and honorable dealing, hope to merit a share of public patronage.

Very Respectfully,

ZIMMERMANN & RUMPF. 4 5

ARE YOU AWARE

That the Imperial Draped Pinned Paper Patterns, with Flat Duplicates to Cut Out by,

Are the Best in the World?

Our Flat Pattern possesses all the advantages of ordinary flat patterns sold. In addition to this we give you gratis a Pinned and Draped Design which is a perfect guide to work by. For sale by

A. L. & M. D. CORSLINE, 14 West Front Street, 4 4 1

MULFORD ESTIL,

BASE BALL AND TENNIS GOODS.

No. 9 PARK AVENUE, - - - PLAINFIELD, N. J.

A TIMELY RESCUE.

Getting Away from Gibraltar Under Great Difficulties.

The British held Gibraltar, but communication was cut off by a blockade. The British fleet was fifty miles away, preparing for an attack. Dispatches must be sent to Gibraltar, and an answer brought back.

A large sum was offered for the work. My captain accepted. I was only a boy, but could row better than the best sailor; so he selected me to help.

We ran down within fifteen miles of Gibraltar, by eight o'clock, on the first dark night; then, in a little dory, we two started to make that thirty miles before daylight the next morning, or to die in the attempt.

There was just enough of a breeze to deaden the sound of our oars. We went straight as a line for Gibraltar. Twice we passed directly under the nose of a big ship, but no one thought of looking for a bit of a cork with two men in it.

We were at the wharf but seventeen minutes, and spent the time in drinking coffee and running up and down. At eight minutes before eleven, just two hours and fifty-two minutes from the start, we dipped our oars to return.

All that had favored our getting in was against our getting out again. Even the wind had risen and the sea with it. There was a storm coming up, and, even if we could keep the dory afloat, the lightning before long would show us up.

The captain sat in the prow, with the compass in his lap. It was only opened a hair's breadth, to hide the light; and he was at the same time pushing on his oars that he might keep a lookout for the enemy's ships.

Three times we dodged them, and once a voice hailed us in the darkness, but we could not understand what was said, and did not stop.

I had rowed over those waves, that were rising higher and higher, till I was ready to drop the oars and let the dory

"THEY WERE BEARING DOWN UPON US WITH SAIL AND OAR."

go where it would. The captain looked at his watch by the compass light, and reported half-past one.

I groaned as I replied that I must take a rest or I could never pull through the remaining hour.

Just at that moment there was a blinding flash of lightning.

The captain and I both uttered an exclamation of dismay.

There was a big ship not a hundred feet away on one side, and on the other side a boat with half a dozen men in it!

Three more flashes followed in quick succession. They had sighted us and were bearing down upon us with sail and oar.

"If the lightning holds up they may lose us," whispered the captain. "There are the dispatches, wrapped in lead. Throw them overboard before you give up. Pull for all you're worth, now, and if there's another flash I'll give them a broadside from this rifle."

I ground my teeth. The oars bent and the rowlock creaked.

Hark! a voice! "Capt. Beer, ahoy!"

The rifle dropped. My oars flew out of the water.

It was the voice of our second officer. Fearing the weather would be too much for us our people had taken our points and run six miles nearer. It was a dangerous risk, but so well had we both kept our lines, through that darkness and storm, that we came within a hundred feet of colliding.—Lieut. Col. Thorndike, in Wide Awake.

A Bragging Match.

A Parisian paper relates the following story of a contest in boasting which, it says, took place between three artists of Marseilles. It should be explained that Parisian writers always put their "tall talk" into the mouths of Marseilles people.

"My dear," said one of the artists, "yesterday I painted a pine board in imitation of marble, and did it with such fidelity that when the board was put into a pond of water it sunk like stone."

"Pooh!" said the second; "that is nothing. Yesterday I happened to hang up my thermometer on the back of the frame of my 'View in the Arctic Regions,' and the mercury instantly went down to twenty degrees below zero."

"All that is nothing at all," said the third artist. "You know my portrait of the old Marquis of Camargne? Well, it is so life-like that it has to be shaved three times a week!"

What She Gained.

"It's an ill wind that blows nobody good," runs the old adage, and when Miss Almira Stevens' older sister Mehitable decided to go out west to visit her brother for six months, Miss Almira was not long in finding one bright spot in her bereavement.

"How in the world will you ever get along without Hitty, Almiry?" asked a sympathizing neighbor. "Why, you ain't ever been parted before since you was children, have you?"

"Never," replied Miss Almira, sorrowfully.

"You'll miss her dreadful, won't you?"

"Yes, I shall. But then," added Miss Almira, a faint flush rising to her face, "you know, Mis' Wilson, I shall have the first readin' of the evenin' paper whilst sister Hitty is gone!"

Blackwell's Bull Durham Smoking Tobacco

"Great Bull Movement."

Made a record long years ago, which has never been beaten or approached. It has not to-day, a good second in popularity. Its peculiar and uniform excellence pleases the men of to-day as it did their fathers before them. Sold wherever tobacco is smoked.

BULL DURHAM

is a mild and pleasant stimulant which quiets the nerves and in no way excites or deranges the system. In this respect it is distinctive. It gives the most solid comfort with no unpleasant effects. Made only by

Blackwell's Durham Tobacco Co., Durham, N. C.

Point of View.

Miss Van Million (on the east sidewalk of Ninth avenue)—Don't you feel sorry, Mr. Dudekin, for those poor overworked street laborers?

Dudekin—Ya-as; and think of wearing those coarse and dwedfully cut blue trousers!

Phelan (in the trench)—McCarty, phwat wnd yez do av the boss ast yez to wear clo's like thim on the thing yonder?

McCarty—Be gorry! Ol'd athroike.—Puck.

In a Restaurant.

She sits her down and with much care
Proceeds to scan the bill of fare.
She reads it up, she reads it down,
All heedless of the waiter's frown,
She gently sighs and turns it o'er
As if she thought there should be more,
And then exclaims: "Please bring to me
A biscuit and a cup of tea."
—Washington Star.

THEN SHE WAS PIPING HOT.

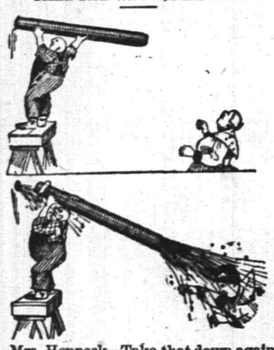

Mrs. Henpeck—Take that down again and I'll show you how to put it up right. You never *did* understand such matters anyway, and—

Mr. Henpeck (as the pipe suddenly comes down)—Well, there! I hope you're sooted now.—Chicago Mail.

She Probably Got It.

"Your husband is a man of wealth, is he?" inquired the judge.

"He is worth about $75,000," said the applicant for divorce. "He owns a baking powder factory."

"'M—yes. You want a separate maintenance, I presume?"

"A what?"

"A separate maintenance—allowance—alimony."

"That's it. I want my share of his alum money."—Chicago Tribune.

The Wrong Officer.

"I wish you would give me a little information, sir," said a reporter, addressing the president of the Steenth national bank.

"You evidently mistake me for the teller," replied the president, who realized the importance of his position.—Detroit Free Press.

A Proposal for Every Lady in Plainfield and Vicinity to Make Delicious Custard *Without* Eggs WITH BIRD'S Custard Powder

An English table luxury providing dainties in endless variety, the choicest dishes and the richest custard, without eggs. A 25c packet will be sufficient to make four pints, which can either be served in dishes or from glasses.

A supply, fresh from England, has just been received by GEORGE W. ROCKFELLOW, Plainfield, N. J.
4-30-y.

Mrs. L. ADAMS

Is supplied with a complete assortment of Mid-Summer Novelties in Millinery Goods, including the quaint Alpine Hat, at

No. 5 EAST FRONT STREET, opposite PARK AVENUE.

TRUNKS AND BAGGAGE

Called for and delivered.

FREIGHT, FURNITURE, PIANOS.

Hoagland's Express,
39 North Ave. Telephone 121. 2 11 tf

Collier, The Optician.

No. 3 PARK AVE.,
PLAINFIELD, N. J.
ESTABLISHED 1869.

"We always fry ours in Cottolene."

Our Meat, Fish, Oysters, Saratoga Chips, Eggs, Doughnuts, Vegetables, etc.

Like most other people, our folks formerly used lard for all such purposes. When it disagreed with any of the family (which it often did,) we said it was "too rich." We finally tried

COTTOLENE

and not one of us has had an attack of "richness" since. We further found that, unlike lard, Cottolene had no unpleasant odor when cooking, and lastly Mother's favorite and conservative cooking authority came out and gave it a big recommendation which clinched the matter. So that's why we always fry ours in Cottolene.

Sold by all grocers.

N. K. FAIRBANK & CO., CHICAGO, and 138 N. Delaware Ave., Phila. Produce Exchange, N. Y.

FRANK ZENENO,
(Successor to L. Paoli,)
Fruits, Confectionery, Temperance Drinks, Segars, Etc.,
16 NORTH AVENUE.
PEANUTS 5c QUART—Fresh Roasted Every Day.

I take this method of informing my friends and the public in general that I am again in business at the old stand. I solicit your patronage. Will not be undersold by any in the business. Store will close at sundown on Friday, and open at sundown on Saturday night. 5 10 1

Wilcox & Gibbs S. M. CO.

Orders left at
10 GROVE STREET,
Will be promptly attended to.
NEEDLES, OIL, &c.
F. A. VAN NAME, Agent.

G. H. VAN NEST
Meat, Vegetable & Produce Market!
Also, a full line of Staple Groceries.
39 SOMERSET STREET.
Orders called for and goods delivered free of charge. 11-14-tf

J. T. VAIL,
REAL ESTATE,
AND INSURANCE, 49 NORTH AVE.
DEALER IN
BLUE STONE FLAGGING, &c.
3-6 tf

Opticist PRENTICE Copyr't 1886, 178 B'WAY.
Optical expert, officially indorsed by leading oculists at home and abroad; the only specialist presenting unquestionable proof. Intelligent persons should not place confidence in opticians who profess to examine eyes. Oculists denounce them as charlatans. Send to us for free pamphlet No. 13, on spectacles. PRENTICE & SON, 178 Broadway, New York. Established 50 years. 11 27 6m

I. L. McVoy,

95 East Front Street,

Is authorized by the Plainfield Water Company to connect to their mains. Also

SANITARY PLUMBING

In all its Branches.
4-18-tf

S. P. HOFFMAN,
—Carpenter and Builder.—
Residence—54 West 24 St., Plainfield, N. J.
Estimates Given. Jobbing Promptly Attended To. 11 y

Educational.

Mr. W. H. MINER,
(Choirmaster and Organist Holy Cross church. Visiting Choirmaster St. Michael's, Naugatuck, Conn.,)
WILL RECEIVE
Pupils on Piano and Organ,
AFTER MAY 1.
3 11 tf

Miss Blanche Fellows,
SOPRANO SOLOIST.
Is prepared to receive pupils in Singing.
COMPLETE VOCAL INSTRUCTION and development of the voice from the beginning to an artistic finish.
SPECIAL attention is given to Deep Breathing, Vowel Formation, Tone Production and Artistic Singing in English.
Address or call at
No. 87 Duer Street, North Plainfield. 3 12 tf

MISS FAWCETT'S
Kindergarten, Primary and Intermediate School.
Thorough instruction in English and French. At home Wednesdays from 2 to 4 p. m.
15 Grove Street. 25 y

ANDREW G. CARPENTER
(Pupil of the Grand Conservatoire.)
Instructions given on VIOLIN, PIANO and ORGAN.
Music Furnished for all Occasions.
Residence—No. 230 East Front street, Plainfield, N. J. 10 1 tf

MUSIC.
A lady pupil of the Leipsic Conservatory will give instruction on the piano. Particulars may be obtained at Hulett's Music Store, 74 West Front street. 5-6-1m

Professional Cards.

WILLIAM A. CODDINGTON,
Attorney-at-Law, Master and Solicitor in Chancery, Commissioner of Deeds and Notary Public.
Money to loan. Collections promptly made.
OFFICE—No. 28 WEST FRONT ST. 6 25 y

F. A. DUNHAM,
Civil Engineer and Surveyor,
No. 7 Park avenue, Coward's building. Particular attention given to the adjustment of disputed boundary lines. Parties sent to all parts of the country. 1 6 tf

MEDICATED
Sulphur and Vapor Baths
followed by a thorough rubbing with alcohol a wonderful help for rheumatism and skin diseases. For men only. Hours 8 to 11 a. m.; 1 to 3 p. m. H. HORNIER, 26 North avenue, Plainfield, N. J. Refers to Drs. Probasco, Endicott, Fritts, Tomlinson, Geo. W. Rockfellow and T. H. Armstrong. 6-27-tf

JACKSON & CODINGTON,
Counselors-at-Law
Masters in Chancery, Notaries Public, Commissioners of Deeds, Special Master etc. Corner Park avenue and Second street. Money to loan.

WM. K. MCCLURE,
Counselor-at-Law.
Supreme Court Commissioner.
First National Bank Building. my6

CHAS. A. REED,
Counselor at Law,
FIRST NATIONAL BANK BUILDING

W. V. STEELE,
Counselor-at-Law,
Master and Examiner in Chancery, Supreme Court Commissioner.
COR. PARK AND NORTH AVES. 7-23-3t

Carpenters and Builders.

JOHN T. ODAM,
PLAIN AND ORNAMENTAL
Slate Roofer and Repairer.
Residence, No. 8 West Fifth Street. Yard, near Freight House. P. O. Box, Plainfield, N. J. New work warranted for one year. Slating over Shingles. 5 10 y

C. S. WHITLOCK,
(Of the late firm of Whitlock & Hulick,)
Carpenter & Builder.
SHOP—73 WEST FIFTH ST.
Screen Doors and Windows a Specialty.
Jobbing Promptly Attended To. 4 4 y

PEARSON & GAYLE,
Carpenters and Builders.
RESIDENCE—W. J. Pearson, No. 15 Vine St.
H. E. Gayle, No. 18 Vine St.
ALL WORK PROMPTLY ATTENDED TO. 7-31-tf

D. L. HULICK,
CARPENTER,
And General Jobber.
SHOP—35 JACKSON AVE., PLAINFIELD, N. J.
Cabinet Work and Mantels a Specialty.
Jobbing Promptly Attended To.
Orders may be left at Bremmer's Clothing StOre, 26 Somerset street, or sent by mail. 6-3-tf

H. V. SAUNS,
Carpenter and Builder.
RESIDENCE—Clinton ave., near depot, Evona. P. O. Box, 1,228. Jobbing attended to. Estimates given cheerfully on all kinds of work. 9-15-tf

JOHN P. EMMONS,
—Mason and Builder.—
Washington avenue and Prospect place,
NORTH PLAINFIELD, N. J.
Jobbing promptly attended to. 11 14 tf

C. W. LINES,
Mason and Builder,
PLAINFIELD, N. J. Residence—226 West Front Street.
Estimates cheerfully given.
Jobbing promptly attended to 12 4 1

THEODORE GRAY,
Mason and Contractor.
Repairing Promptly Attended To.
RESIDENCE—No. 21 Webster Place. (Near Putnam Avenue.) 6 25 y

The Reina Victoria Segar
Is an *ELEGANT* 10c *SEGAR.*
BUT I SELL IT FOR 5 CENTS.
At the Crescent Parlor.
25 NORTH AVENUE.
Notary Public and Commissioner of Deeds for New Jersey.

J. V. BERKAW,

Directs special attention to his extensive line of Ladies Oxford Ties—the famed "Emily" and "Mabel" makes without a doubt the best Tie on the market for the price. We guarantee every pair.

We are making a big run on Hathaway, Soule & Harrington's Men's Fine Shoes. Sold only by us in Plainfield.

If you want

FOOTWEAR

Of any style, quality or price, go to

BERKAW'S
11 West Front Street, 5 7 y

STEPHENSON'S

53 WEST FRONT STREET.
FRENCH AND AMERICAN
Ice Cream and Water Ices.
China & Glassware, 1 6 tf

FISCHER
ESTABLISHED 1840.
PIANOS
RENOWNED FOR
TONE & DURABILITY
MODERATE PRICES
EASY TERMS, EXCHANGED.
DELIVERED FREE WITHIN 30 MILES OF NEW YORK CITY
Catalogue Mailed on Application.
110 Fifth Ave., cor. 16th Street,
NEW YORK CITY.

HENRY P. WILLIAMS,
DEALER IN
Groceries, Provisions, Vegetables, Fruits,
Etc., Etc., Etc.,
2 WEST FRONT STREET,
(Schepflin's Block), PLAINFIELD, N. J.
Goods delivered free of charge to any part of city or North Plainfield. 5 1 y

HEADQUARTERS
FOR
BICYCLE SHOES.

JOHN J. KENNEY, Front St. & Park Ave 6 7 1

E. H. HOLMES,
DEALER IN
COAL and WOOD,
YARD—No. 24 Madison Avenue. Also
HOLMES CITY EXPRESS.
OFFICE, for either Coal or Express Orders with Woolston & Buckle, 27 North Avenue. 1 2 tf

Tennis, Croquet, Hammocks, &c., &c.
10 per cent. off on all Tennis Goods. Special discounts on large orders or to clubs.
A. W. RAND,
24 WEST FRONT STREET. 1 6 tf

MARSH, AYERS & CO.,
(Successors to W. F. Adams,)
No. 29 EAST FRONT STREET,
A full line of all grades of
Wall Papers, Paints, Oils, Varnishes, Brushes, &c.,
Constantly on hand. Painting, Paper Hanging and Decorating. Estimates Furnished.
Alfred A. Marsh, Alonzo T. Ayers, Theodore B. Marsh. 12 2 y

ANDREW LUTKINS,
Variety Market,
Meats, Fruits, Vegetables, Poultry, Eggs, &c.
36 PARK AVENUE,
PLAINFIELD, N. J.
Goods delivered to any part of the city free of charge. 4 9 y

R. THORN,
Having removed back to my old stand in the Berry Building, on
Park Avenue,
Over Laire's Hardware store, I am prepared to do all kinds of
PLUMBING,
TINNING,
FURNACE WORK, &c.
At short notice.
R. THORN. 2 25 tf

EDWARD C. MULFORD.
45 North Avenue,
REAL ESTATE, INSURANCE, Opposite Station.

CALEB DICKINSON,

The Park Avenue Optician.
ALSO,
Watchmaker and Jeweler,
AGENT FOR

The American Rambler,
And other Bicycles. Call and get a catalogue before purchasing elsewhere.
13 Park Avenue,
PLAINFIELD, N. J.

CLEANER COAL.
L. A. Rheaume, Ag't.
50 BROADWAY, cor. 4th ST.,
Invites the public to inspect the operation of his newly added steam vibrating mechanical screen for nut coal, which he confidently believes enables him to deliver cleaner coal than is possible by any other method of screening.
UPPER LEHIGH AND HONEYBROOK COAL, in best qualities and various sizes carried in stock.
ROUGH AND DRESSED LUMBER.
He would also announce recently increased facilities for *TURNING and SCROLL SAWING,* and is prepared to execute orders for the same in the best manner at short notice. 4-16-tf

CHOICE LAWN GARDEN FLOWER **SEEDS**
Hardware and House Furnishings, at
A. M. GRIFFEN,
13 East Front Street.
TELEPHONE CALL 6.

HENRY LIEFKE,
Baker & Confectioner,
No. 27 WEST FRONT ST. 10 8 tf

STEPHENSON,

WM. J.,
CATERER,
26 NORTH AVENUE. 9 5 7

J. W. VAN SICKLE,
Dealer in all kinds of
Fresh and Salt Meats, Oysters, Clams, etc.
Game in season. No. 10 North ave., Plainfield N. J. Telephone No. 102. Orders called for and promptly delivered.

A Box of Tooth Powder, FREE!
To All Scholars Having Their Teeth Cleaned at
Dr. CHAS. R. THIERS', Dentist,
43 Somerset Street. 7 tf

SWAIN,

The Gilder and Frame Maker, is at
23 East Front St.,
2 DOORS EAST OF POST OFFICE. 3 20 m

F. D. WHITING, Engineer,
Will contract for
House Heating by Steam or Hot Water.
Licensed to put in City Water.
Residence 24 East Fifth street. 10 31 y

CODDINGTON'S
FURNITURE AND FREIGHT
EXPRESS.
OFFICES—24 West Front street; 33 Park avenue. Post Office Box 229.
PIANO MOVING A SPECIALTY. Large covered trucks. Goods sent to any part of the country. Charges reasonable. Satisfaction guaranteed. 11 20 tf

TRY DOBBINS'S CIGARS,
Dobbins' Segar Store, 37 North avenue, Opposite R. R. Station.

He Manufactures Them
CHAS. H. LYMAN,
REAL ESTATE
AND INSURANCE AGENT,
61 NORTH AVE., opposite Depot. 6-25-7

M. M. DUNHAM.
Real Estate and Insurance.
7 EAST FRONT ST. 9 19 y

PURE MILK,
Delivered to any part of the city, by
D. D. SCHENCK, 60 East Front St.
A postal by mail will receive prompt attention 2 16 y

Valuable Building Lots for Sale,
On Grove street and Craig place, North Plainfield. This plot is one of the most desirable in the Borough, and is offered for sale at a reasonable price and on easy terms. Will be sold in quantities to suit. Apply to JOYNES, 28 Craig place.

Railroads

PENNSYLVANIA RAILROAD
THE STANDARD RAILWAY OF AMERICA.
PROTECTED THROUGHOUT BY THE Interlocking Switch and Block Signal System.

TRAINS FOR THE WEST.

On and after Apr. 25, 1892, trains leave Elizabeth as follows:

9:36 A. M. FAST LINE, with Pullman Vestibule parlor and sleeping cars, daily for Pittsburg, Columbus, Cleveland, Indianapolis, Chicago and St. Louis, daily, except Saturday, for Toledo.

7:08 P. M. WESTERN EXPRESS, with Pullman Vestibule sleeping cars, dining car to Philadelphia daily for Pittsburg, Chicago, Cleveland, Cincinnati, Memphis and St. Louis, daily, except Saturday, for Toledo.

8:42 P. M. PACIFIC EXPRESS, with Pullman Vestibule sleeping cars, daily for Pittsburg, Memphis, Chicago, and Toledo, daily except Saturday, for Cleveland and Columbus.

For Baltimore, Washington and the South—1 00, 5 07, 7 09, 9 05, A. M., and 9 29 P. M. On Sunday at 1 00, 6 09, 9 05 A. M. 9 29 P. M.

For Philadelphia—1 00, 5 07, 7 09, 9 05, 9 36, 10 09, 11 07 A. M.; 12 05, 1 09, 4 04, 5 15, 6 07, 7 09, 9 29 P. M. Sundays at 1 00, 6 09, 9 05, 9 36, 10 43 A. M.; 5 40, 7 47 and 9 29 P. M.

FOR ATLANTIC CITY.

1.39 P. M. Through day coach, week-days. For Cape May, Sea Isle City and Ocean City, 1.39 P. M., week-days.

For Trenton—1 00, 5 07, 7 09, 9 05, 9 36, 11 07 A. M.; 12 05, 1 09, 4 04, 5 15, 6 07, 7 09, 9 29 P. M. Sundays at 1 00, 6 09, 9 05, 9 36, 10 43 A. M.; 5 40, 7 47 and 9 29 P. M.

For Lambertville, Phillipsburg and Belvidere via Trenton—7 09 A. M.; 2 04 and 5 15 P. M.

For Lambertville and Phillipsburg only, 1 39 P. M.

For Flemington—7 09 A. M.; 2 04 P. M.

For Bordentown, Burlington and Camden via Trenton—7 09, 11 07 A. M. 1 39 P. M. Sundays at 10 43 A. M. and 7 47 P. M.

A full line of tickets are on sale, and sleeping car accommodations can be secured at the ticket office at Elizabeth.

For farther information, see time tables to be had at the ticket offices.

CHARLES E. PUGH, General Manager.
J. R. WOOD, Gen. Pass. Agent.

READING R. R. SYSTEM.
Central Railroad of New Jersey.
THE PORT READING R. R. CO.—LESSEE.
Station in New York foot of Liberty Street. Time Table in Effect, MAY 15, 1892

PLAINFIELD AND NEW YORK.

Leave Plainfield 2 14, 3 37, 5 38, 6 14, 6 39, 6 59, 7 20, 7 50, 7 59, 8 15, 9 37, 9 51, 10 45, 11 10, 11 00, A. M., 12 noon, 12 53, 1 09, 1 41, 2 20, 2 32, 3 12, 4 01, 4 45, 5 54, 6 58, 7 02, 10 12, 11 28 P. M. Sunday—3 14, 6 14, 8 01, 9 52, 11 16 A. M., 12 53, 1 42, 3 30, 5 16, 7 01, 7 10, 8 32, 10 07 P. M.

Leave New York from foot of Liberty street, 4 00, 6 00, 7 15, 7 45, 8 45, 9, 10, 11 30, A. M., 1, 1 30, 2 30, 3 30, 4, 4 30, 5, 5 15, 5 30, 5 45, 6, 6 15, 6 30, 7, 7 30, 8, 8 30, 9 15, 10, 11 30 P. M., 12 15, 1, night. Sunday—4 30, 7 15, 8 30, 9 30, 10 30 A. M., 12 M., 1, 2 15, 4, 5 30, 6, 7, 9 00, 10 00 P. M., 12 15 night.

PLAINFIELD AND REWARD.

Leave Plainfield 5 38, 6 29, 6 59, 7 30, 8, 8 49, 9 32, 10 04, 10 27, 11 09, A. M., 12 noon, 12 53, 1 09, 1 41, 2 20, 3 12, 4 01, 4 45, 5 54, 6 58, 7 02, 10 12, 11 28 P. M. Sunday—8 01, 8 52, 11 42, A. M., 12 53, 1 42, 3 30, 5 16, 7 10, 8 32, 10 07 P. M.

Leave Newark 6 15, 7 18, 7 50, 8 55, 9 05, 10 05, 11 25 A. M., 1 05, 1 35, 2 50, 3 55, 4 05, 4 35, 5 05, 5 50, 6 15, 7 15, 7 35, 8 40, 10 05, 11 25 P. M. Sunday—7 30, 8 45, 9 50, 10 35, 11 45, A. M., 1 10, 2 35, 4 10, 5 40, 6 08, 7 20, 9 25, 10 20 P. M.

Passengers for Newark change cars at Elizabeth.

PLAINFIELD AND SOMERVILLE.

Leave Plainfield 5 15, 7 10, 8 17, 9 42, 11 a.m., 12 27, 1 59, 3, 3 25, 4 45, 5 05, 5 35, 6 54, 8 54, 9 57 P. M. Sundays, 9, 9 50, 9 37, 11 19, 12 43 P. M. Sundays—8 45, 8 28, 9 54, 11 18 A.M., 2 03, 3 28, 5 14, 6 35, 10 16, 11 14 P.M.

Leave Somerville, 6, 6 30, 7 08, 7 30, 8 26, 9 46, 10 50, 9 05, 9 47, 11 38 A. M., 12 54 P. M., 1 15, 2 05, 3 35, 4 50, 5 50, 6 35, 8 41, 9 45, 11 05, P. M. Sundays 8 25, 11 15 A. M., 12 08, 1 15, 4 50, 6 40, 8 05, 9 05, 9 35 P. M.

PLAINFIELD AND EASTON.

Leave Plainfield 5 15, 8 17, 9 42, A. M., 1 59, 5 20, 6 38, 8 20 P. M. Sundays—6 46, 8 28 A. M., 2 03, 6 36, P. M.

Leave Easton 6 05, 8 39, 11 18 A.M., 4 09, 7 35 P. M. Sundays—7 15, 10 52, A. M., 6 40, 7 30, P. M.

PLAINFIELD AND LAKE HOPATCONG.

Leave Plainfield 7 10, 9 42 a. m. 1 59, 5 20 p. m. Sundays 8 26 a. m.

WESTWARD CONNECTIONS.

LEAVE PLAINFIELD.

5 15 A. M. for Flemington, Easton, Allentown, Reading, Harrisburg, Pottsville, Mauch Chunk, Williamsport and Tamaqua.

7 10 a. m. for stations to High Bridge, connecting for stations on High Bridge Branch.

8 17 A. M. for Flemington, D. L. & W. R. R., Easton, Bangor and Mauch Chunk.

9 42 A. M. for Flemington, High Bridge Branch, D L & W R R, Easton, Allentown, Reading, Harrisburg, Mauch Chunk, Williamsport, Tamaqua, Pottsville, Hazleton, Upper Lehigh, Wilkesbarre, Scranton, &c. Through coach to Williamsport.

11 a. m. way for Junction.

1 59 P. M. for Flemington, High Bridge Branch, Easton, Allentown, Reading, Harrisburg, Mauch Chunk, Tamaqua, Sunbury and Williamsport.

5 05 p. m. way for Junction, connecting for D. L. & W. R. R.

5 20 P. M. for Flemington, High Bridge Branch, Easton, Bethlehem, Bangor, Allentown, Wilkesbarre, Scranton, Mauch Chunk, and Tamaqua. Parlor car to Mauch Chunk.

6 20 P. M. for Flemington.

6 38 P. M. for Easton, Allentown, Mauch Chunk Reading, Harrisburg.

8 20 P. M. for Easton, Bethlehem and Allentown.

5 45 A. M. Sunday for Easton, Bethlehem, Allentown, Mauch Chunk, Wilkesbarre and Scranton. 8 28 a.m. Sundays for High Bridge Branch, Easton, Allentown, Mauch Chunk, Tamaqua, Shamokin, Williamsport, &c., 2 09 p. m. Sundays for Easton, Allentown, Mauch Chunk, Tamaqua, Reading and Harrisburg, 6.35 p. m. Sundays for Easton, Bethlehem, Allentown, Mauch Chunk, Reading, Harrisburg, &c.

For Atlantic City, 8 37 a. m. 1 02 p. m.

Long Branch, Ocean Grove, &c

Leave Plainfield 8 37, 8, 11 09, a m 4 01, 5 54, p. m. Sundays—(except Ocean Grove 8 53, a. m., 3 20 p. m.

For Perth Amboy, 8 37, 8 38, 8, 11 09 a. m., 1 02, 4 01, 5 16, 5 54, 7 08 p. m. Sunday—8 52, a. m. 3 20 p. m.

For Freehold, 8 37, 8, 11 09 a. m., 1 02, 4 01, 5 54 p. m.

ROYAL BLUE LINE.

Leave Plainfield for Philadelphia, 5 15, 8 29, 9 45, 10 45, a. m., 1 59*, 3 04, 5 34*, 6 28*, 8 20, *9 37 p. m., 1 17, night. Sundays—9 45, 11 18 a. m., 2 09*, 5 14*, 6 55 p. m., 1 17, night.

For Trenton 5 15, 8 29, 9 42, 10 45, a. m., 12 27, 1 59, 3 04, 5 34, 6 28, 8 20, *9 37 p. m., 1 17 night. Sunday—9 34, 11 18, a. m., 2 09, 5 14, 6 55 p. m., 1 17 night.

For Baltimore and Washington at 9 45, a. m., 2 16, 4 18, 5 34* p. m., 1 17, night. Sundays—9 48 a. m., 2 16, 4 18, 5 14* p.m. 1 17, night.

RETURNING—LEAVE PHILADELPHIA,

Ninth and Green streets, 8 30, 9 30, 11 06, a. m., 1 30, 3 10*, 4, 5 15, 6 15, 8 02, 8 46, p. m. Sundays—10 00, 10 50 a. m., 8 15*, 5 15, 6 10, 9* p. m., 12 01 night.

From 24th and Chestnut—4 00, 8 20, 9 20, 11 18 a. m., 2 30*, 3 20, 3 15, 11 45, p. m. Sunday—4, 8 35, 11 15 a. m., 2 30*, 6 20, 9 10*, 11 45 p. m.

Leave Trenton, Warren and Tucker sts., 1 00, 7, 9 02*, 10 10, 11 50, a. m., 2 10, 3 40, 4 08*, 4 42, 5 54*, 6 59, 9 00, 10 p. m. Sundays—1 00, 5 00, 10 27, 11 52 a. m., 4 08*, 6 58, 9 07, 9 00* p. m.

Plainfield passengers by trains marked * change cars at Bound Brook.

A. A. McLEOD, Pres. & Gen'l Manager.
C. G. HANCOCK, Gen. Pass. Agt.
Philadelphia.
H. P. BALDWIN, Ass't Gen'l Pass. Ag't.
New York

NEUMANN BROS.,

Call Special attention to reduced prices in the large selection of their canned fruits. **Oakland Orange-Sliced peaches.** Muscatel Grapes, Petaluma plums, LEMON-CLING PEACHES, Bartlett Pears.

Grated and Sliced Pineapple, Martinez Cherries.

The most delicious Coffees and Teas constantly on hand. 4 1 t

J. C. POPE & CO.,
Insurance Agents,
No. 6 EAST FRONT ST.,
PLAINFIELD, N. J. 10 8 tf

J. P. LAIRE & CO

Cor. Park Ave. & Front St.
General Hardware, House Furnishings, Hammocks, Ice Cream Freezers, Refrigerators, Lawn Mowers
In great variety. Sole agent for
Hartman Steel Fence.
TELEPHONE CALL 159.

FREDERICK F. CHASE,
Machine Works.
Manufacturer of
Electrical Machinery,
201 North ave., cor. Berckman st.,
PLAINFIELD, N. J.
MY SPECIALTIES—Bicycles, Boilers and Engines repaired, Models for Inventions, Brass and Iron Castings, Forging in all its Branches, Smoke-stack Building and Painting.
JOBBING IN ALL ITS BRANCHES.
New York Office—No. 300 Fourth avenue 1 9 tf

BROWN & HILL,
Shaving and Hair Cutting Parlors,
Hotel Grenada, 5 North Avenue.

TIER'S
Ice - Cream Parlor,
No. 16 Park Avenue,
PLAINFIELD, N. J.
This establishment is now open to the public, who are assured that no pains will be spared to serve them in a prompt and attentive manner with Tier's celebrated
Ice-Cream in Bricks, and Choice Confectionery,
Of their own manufacture.
Wedding parties supplied at short notice. Consult Tier for prices before leaving your orders for cream elsewhere. 5 tf

Hotels and Saloons.

THE ALBION,

8th Street and Park Avenue.
Select Family Resort. Newly Furnished and Steem-Heated Throughout.
Under the same Management as Hotel Netherwood.
Special Terms for Permanent Guests.
FRANK E. MILLER. 12 26 6m

E. P. THORN,

NO. 17 PARK AVENUE.
A Pure, Wholesome
California Wine,
For Family Use,
Only 30c. per Bottle.

CHARLES SMITH.
Corner of Front and Somerset Streets.
ST. LOUIS AND IMPORTED BEER.

The Manhattan Wine Room,
179 and 181 SOMERSET STREET,
(Opp. the ball grounds of the Crescent League.)
FRANK LINKE, Proprietor,
Established 1886; wholesale and retail Wine and Liquor dealer, and bottler of Ballentine's celebrated Export Ale and Porter. Philip Best's Milwaukee Beer, F. M. Shaeffer's Weiner Beer, and dealer in Domestic and Foreign Porter, and Bass Ale, for Hotels and Private Families.
Wholesale Branch, 43 West Front St.
All orders delivered, free of charge, day or night.
TELEPHONE CALL 157. 9 26 tf

CITY HOTEL,
PLAINFIELD, N. J.
CORNER PARK AVENUE AND SECOND STREET.
J. E. BEERSBOWER, Proprietor.
With STABLES attached. 4-5-tf

Eugene Hoerster,

206 GROVE ST.,
North Plainfield, New Jersey
WHOLESALE DEALER IN
Fine Wines, Brandy, Whiskeys, &c., &c.
Lowest Prices. Goods Warranted.
4-13-y.

LUSARDE & CO.,
No. 12 NORTH AVENUE.
Where they will be pleased to serve their friends and the public generally with first-class fruits, confectionery, peanuts roasted every day, segars, &c. Peanuts 5c QUART.
Branch Store—West Front Street. 1 7 y

More PAYING Subscribers Than All Other Plainfield Papers Combined.

THE DAILY PRESS.

More Legitimate Advertisers Than Any Other Plainfield Paper Doubled.

ESTABLISHED MAY 10, 1887. PLAINFIELD, N. J., FRIDAY, JUNE 3, 1892. PRICE TWO CENTS.

NOW YOU CAN BUY OF US ONLY.

Five pounds Fresh Roasted Golden Rio Coffee.....99 cent
Four pounds New Crop Tea, any kind.....99 cent
Four pounds Best Elgin Creamery Butter, in stone pots free of charge.....9) cent
Twenty-one pounds Standard Granulated Sugar.....9) cent
Pillsbury's Best, Pearl and "O. O." Flour.....75 cents bag
(Every purchaser of a bag of Flour will receive a yeast cake free.)
Soapine, Pearline and 1776, 5 cent size.....7 papers for 25 cents
Best Laundry Soap.....6 cakes for 25 cents
Hires's Root Beer, 25 cent size.....19 cents
Hires's Prepared Root Beer, 25 cent size.....15 cents—quart bottle
Best Root Beer.....2 bottles 25 cents
Imported Jams, (C. & B.,).....20 cents per
Pride of Plainfield Baking Powder, has no equal.....20 cents pound
Best Extract of Vanilla and Lemon.....5 cents bottle
Big reduction on Canned Fruit, and Vegetables. Headquarters for Flemington Hams and Bacon. Cottolene a specialty.

United Tea and Coffee Growers' Associati n.

Champions of Low Prices, 29 *WEST FRONT STREET.* 9 9t

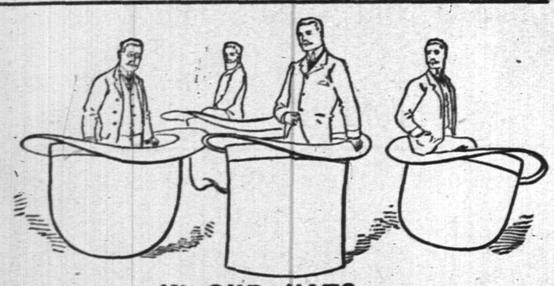

IN OUR HATS.

The best dressed men on our streets are seen in our hats. That is our best advertisement. But we occasionally like to call your attention to our new stock of stylish shapes for Spring and Summer wear and to quote prices for the benefit of the skeptics who claim that the best hats cannot be sold at moderate prices. We have a line of Straw hats already. 12 12 y

Hallock & Davis, 5 West Front Street

Don't Forget

Be sure and come around this week and see our large stock of Children's, Misses', Boy's and Youth's as we as Men's and Women's

Russet Shoes of Every Description.

—Low Prices.—

DOANE & VAN ARSDALE,

(The One Price Boot and Shoe House.) 22 W. Front Street.

Plainfield Bicycle Club.

HAVE YOUR UNIFORMS

CLEANED!

Coat 75cts. Trousers 50cts.

HILLIER & CO'S., 49 North Avenue.

2 15 6m

Carriages and Harness!

$13 BUYS HAND-MADE HAMES. $75 BUYS FOUR PASSENGER CURTAINED CARRIAGE. Styles and prices to suit all.

SWIFT SAFETIES.

Ryerson, 33 Somerset St.

4-30-y

We Call Particular Attention

To our splendid assortment of Ladies' Shirt Waists of various styles and patterns, Ladies' Misse's and Children's Spring Top Coats, Dress Goods in all leading shades, new and pretty patterns in wide Challies and Ginghams. Also a very large line of Point d' Ireland Laces in many patterns.

If you are looking for Matting see ours. We show a great variety of patterns at prices just right for first-class goods.

LEDERER'S

9 WEST FRONT ST.

4-1-y.

The Independent Woman's Exchange

STILL CONTINUES AT

NO. 9 EAST FRONT ST.

Stamping, Plaiting, Pinking and Stitching

At short notice. Orders received for all kinds of home-made cookery. Something New—Hickory Nut Meats, for Cake.

Mrs. W. L. FORCE.

ON GETTYSBURG'S FIELD

Dedication of the High Water Mark Monument.

MANY DISTINGUISHED VISITORS

Governor Pattison Present With a Large Party—The President Unable to Attend—Ex-Governor Beaver the Orator—Description of the Monument.

GETTYSBURG, Pa., June 3.—The High Water Mark Monument was dedicated here yesterday afternoon in the presence of an immense throng largely composed of Union veterans, in which the First, Second, Third, Fifth, Sixth, Eleventh and Twelfth Army Corps, as well as the artillery and cavalry, were well represented, together with the representatives of the Army of the Potomac, the executives of this and adjacent States and others.

Gov. Pattison and party, numbering 200 persons, arrived early. Among the party were Mrs. Pattison, Major-General Snowden, Col. Austin Curtin, Col. Charles Green and the members of the Supreme Court, Captain Booth of the United States Army, Col. Chambers McKibbin, Adjt.-Gen.-Greenland and staff, Private Secretary Tate and Quartermaster McClellan. Immediately upon the arrival the Governor and party were taken to the High Water Mark Monument.

President Harrison was expected, but Col. Bachelder received a telegram in the morning from Private Secretary Halford, saying that President Harrison found it impossible to attend the dedication. The Marine Band, however, arrived at noon. The exercises at the monument began at 1 o'clock. Rev. H. W. McKnight, of the Pennsylvania College, opened with prayer. Hon. Edward McPherson extended a welcome to the battlefield. Col. Bachelder told why the copse of trees was called the High Water Mark.

Samuel M. Swope, of Gettysburg, unveiled and presented the monument to the Memorial Association, and John M. Vandersloe, of Philadelphia, received it. Ex-Gov. James A. Beaver delivered the oration and James Jeffrey Roche, of Boston, read the poem. Short addresses were also made by Gens. Schofield, Slocum, Webb and Veasey and other prominent military men.

The High Water Mark Monument consists of a broad marble pedestal, flanked on either side by cannon and surmounted by a great open book of bronze, the left page of which gives the names of Confederate commanders involved in that grand, mad charge, and on the right the names of the commanders of the Federal regiments which met, dispersed and annihilated the enemy.

Near by is a small monument that marks the spot where Captain Andrew Cowan put his New York battery from the Sixth Corps when the one that previously held the point had been disabled. In the fight Captain Cowan lost all his commissioned and non-commissioned officers and had to serve a gun himself. The monument bears an inscription that tells significantly what a "hell corner" it was during the charge of Pickett: "Double canister at ten yards."

In all 370 monuments have been erected by the various States in honor of their citizens who fought there.

A POOR WOMAN'S GOOD FORTUNE.

Now Wealthy, After Living in Want For Years at Passaic, N. J.

PASSAIC, N. J., June 3.—Mrs. Gertrude Kessler, a widow, who has been a charge upon the good women of the Baptist Church for years, and lived in an humble room on the top floor of a Passaic tenement, has just received a call from her brother, Andrew Kessler, whom she had supposed to be dead these twenty-five years.

Andrew brought the news that another brother, Henry Kessler, who had died a year ago at Cleveland, had left $77,000 to be divided between them.

Gertrude Kessler came to America from Germany thirty-six years ago. Her parents died and her brothers disappeared. Then she married a man named Kessler, who was, however, no relative. He died some years ago. She has had a hard struggle with poverty, now happily terminated.

Will Not Make an Investigation.

WASHINGTON, June 3.—The Press Committee in the case of James R. Young, late Executive Clerk of the Senate, and a brother correspondent, have decided that they have no jurisdiction in the case. Upon inquiry into the charges that Mr. Young had been derelict in his duties as an officer in the Senate by making public executive business, the committee say all correspondents deny receiving such information from him. The committee, therefore, believe the charges unfounded, and decide an investigation impolitic.

A Thousand Men Out of Work.

PITTSBURG, Pa., June 3.—An explosion of chemicals occurred in the mixing department of the Pittsburg Plate Glass Company, at Creighton station, during the morning. The building burned rapidly, and within an hour the plant was almost entirely destroyed. The loss is estimated at from $50,000 to $60,000, with an insurance of $19,000. One thousand men will be thrown out of employment until the works are rebuilt.

Massachusetts Prohibitionists.

WORCESTER, Mass., June 3.—The Prohibitionist State convention yesterday nominated Wolcott Hamlin of Amherst for Governor, Edward Kendall of Cambridge for Lieutenant Governor, Samuel B. Shapleigh of Boston for Secretary of State, Robert F. Raymond of New Bedford for Attorney General, W. D. Farnham, jr., of Somerville for Treasurer, Alfred R. Evans of Ashburnham for Auditor.

Highest of all in Leavening Power.—Latest U. S. Gov't Report.

Royal Baking Powder

ABSOLUTELY PURE

BAD BREAK IN THE LEVEE.

Many Plantations Flooded Near New Orleans—Railroad Traffic Suspended.

NEW ORLEANS, June 3.—A disastrous crevasse has opened on the right bank of the river a few miles below Donaldsonville, La., and thirty miles above the city. The break happened in the levee in front of the New Hope plantation, one of the finest and most prosperous places on the upper coast. Twenty feet of the levee gave way at one time and the water poured through at a terrible velocity. *In one hour* the crevasse had widened to forty feet and was five feet deep.

There is no hope of stopping it and it has reached a width of 100 feet. The water from this crevasse not only floods a half dozen plantations, but has suspended traffic on the Texas & Pacific Railroad, which is one and a half miles back from the river.

The railroad officials have hundreds of men at work on the break and are endeavoring to hold the ends. It is believed that this crevasse will prove to be the worst one that has so far occurred. The river at this point is now seventeen feet and three-tenths and is still rising, the highest point reached thus far this year.

MURPHYSBORO, Ill., June 3.—The present high water in the Mississippi River reaches the highest point in the history of the country for 30 years.

Forty thousand acres of land are submerged, destroying 1,000 acres of growing crops and carrying away dwelling houses, barns and fences, leaving 1,000 families with nothing to keep want from their door.

Fully 500 of the 1,000 families are tenants and have neither food nor clothing, and are calling for aid from their more fortunate neighbors.

An estimate of the damage occasioned by the floods is unprecedented in the history of the South.

In Missouri the loss to wheat, corn, homes, cattle and railroad property is $11,200,000.

Tennessee—Cotton, wheat, homes and cattle, $1,900,000.

Kentucky—Loss, $200,000.

Arkansas—Farms, corn, cotton and other products, $10,000,000.

Mississippi—Loss, $1,000,000.

Louisiana—Loss, $5,000,000.

A conservative estimate of the amount of damage caused by the high water from Kansas City to New Orleans will reach $50,000,000.

BUCK FOUND GUILTY.

His Attorney Makes Charges Against Men in High Positions.

UTICA, N. Y., June 3.—The attorney of Keeper Buck, on trial for assisting Buncoer O'Brien to escape, said, in summing up, that in all his life he had never come across such a plot of scheming men in high positions. He said that Buck was not capable of concocting and carrying it out. Buck was the victim of those high in authority. He scored the warden for not having O'Brien shaved and for letting him go out of prison with a green man when he had been brought there under a guard of six men, handcuffed and in irons.

Buck was placed on the stand. The first week he was at Dannemora he did nothing. He told about the arrival of the Dishler party and the various transactions at the prison. Thayer, according to the evidence, told Dishler he thought Buck would treat O'Brien right and not be too severe. Afterward Thayer told O'Brien that Buck would treat him as well as he consistently could. Thayer said the irons could be taken off on the train or in the bedroom, but did not tell Buck that O'Brien was dangerous or slippery.

The jury retired at 5:50 and at 7:55 announced that a verdict had been reached. Judge Kennedy was called and the foreman of the jury said Buck had been found guilty as indicted. Buck's counsel said they would like sentence passed, but Judge Kennedy said he would wait until the completion of the McElwaine trial.

Pension Office Investigation.

WASHINGTON, June 3.—Miss Ida Creaghan, at present a clerk in the Census Bureau, testified before the Census Investigating Committee this morning. She said that she was originally appointed for three months service. While serving the term she had paid $25 to Miss Conover, a relative of Mr. Childs, Chief Clerk of the Bureau, in consideration of the promise of Miss Conover to have her retained after the three months term expired. But Miss Conover failed to have her retained, and afterward returned the money paid her.

Died From Injuries Received Years Ago.

WATERTOWN, N. Y., June 3.—Henry W. Sheppard, of Mannsville, President of the Ironclad Manufacturing Company of New York, is dead. He was 54 years of age. His death was indirectly the result of injuries received years ago in the railroad accident at Ashtabula, whose horrible details are still fresh in the memory of many.

A Tack Factory Burned.

HARTFORD, Conn., June 3.—The tack factory of the Stanley Works Company at New Britain was totally destroyed by fire yesterday. The loss is $75,000, with insurance of $45,000 distributed in 24 foreign and domestic companies, neither one having over $2,000 on the risk.

THE DEATH LIST GROWING.

Now Reported That 360 Men Are Lost in the Przibram Mine.

VIENNA, June 3.—The awful disaster at Przibram, in Bohemia, has aroused the liveliest sympathy here. The lower house of the Reichsrath has granted urgency to a motion calling upon the government to relieve the survivors and the families of the victims. The motion also calls upon the government to erect a monument at Przibram to the four miners who perished in trying to rescue their companions.

Despatches from Przibram say that with every hour an increase of the estimated mortality in the mines is reported. Of the 500 men at work in the mine when the fire broke out but 140 can be found. The other 360 are undoubtedly dead in the mines.

Besides the workingmen, five pupils and an instructor in Przibram School of Mines, who descended the shaft an hour before the alarm was given, are missing. The young men went down with the instructor, as had been their wont for the last few weeks, to study practical mining. All five were about to graduate and were taking the course in the mine preparatory to their final examinations.

Their families have been notified, and the fathers of two have gone to Przibram from Prague, and the fathers of the other three are expected to-day. They were summoned merely to identify the bodies of their sons, as all hope that any of the imprisoned miners will be taken out alive has been abandoned.

The work of bringing up the bodies continues steadily. Those at a distance from the shaft were on their faces and ten in a group were prostrate with their heads wrapped in coats. Most of the men were suffocated, it is thought, before the flames reached them. In one narrow gallery fifteen charred trunks were found in a heap of embers, but such cases of cremation seem to have been the exception.

THE PEARY RELIEF EXPEDITION.

To Sail for North Greenland from Philadelphia on June 25.

PHILADELPHIA, June 3.—The Peary relief party in charge of Prof. Heilprin will sail on the steamer Miranda from New York for St. John's, Newfoundland, on Saturday, June 25.

The departure for North Greenland will be made on the Kite from St. Johns on July 23.

In addition to the year's provisions to be left for Lieut. Peary and his party, in case they are not found, or, if found, they determine not to return, there will be a considerable amount of special articles of food taken by each member and many months' stores by the expedition itself.

Independent of these provisions the Kite will be victualled by its owners for eighteen months, so that in the event of the expedition being caught in the ice and prevented from returning until next year there will be absolutely no danger of starvation.

In case the Kite should be nipped in the ice and lost, a liberal proportion of food will be kept so stored that it may be quickly transferred to staunch boats provided in sufficient numbers.

In event also of either of these misfortunes happening every member of the party is amply provided with clothing of a suitable character with which to pass an arctic winter or encounter the perils and exposure in the escape in open boats to some white settlement in South Greenland.

AT REVOLVER'S POINT.

How a Police Justice Was Compelled to Do the Bidding of a Desperate Man.

NYACK, N. Y. June 3.—At 4 o'clock in the morning Police Justice Tomkins of Nyack was awakened by a knock at his door. When he went down and opened it he was confronted by Thomas Wolffe, a well-known hotel keeper of Congers, who, with drawn revolver, demanded a paper in the justice's possession, and threatened to kill him if it was not instantly produced.

He compelled the justice at the point of his pistol to walk to his office, several blocks away. On their arrival they found the building locked up. Justice Tompkins went in search of the janitor, and Wolffe, with his revolver, followed close behind.

They had proceeded but a short distance when they ran across a couple of officers, who disarmed Wolffe and locked him up. Justice Bannister held Wolffe to await the action of the grand jury.

Who is Gov. McKinley's Choice?

ZANESVILLE, O., June 3.—W. H. Johnson, Republican delegate to the National Convention from this district, who recently had a conference with Gov. McKinley and reported the Governor as saying that he was a Blaine man and favored his nomination, is contradicted by Mr. McKinley. The Governor denies that he said he was for Blaine, and expressed his intention of voting for Harrison. Mr. Johnson still insists that he reported the Governor's speech correctly.

A Noted Athlete Dead.

POTTSVILLE, Pa., June 3.—Prof. A. O. Schalm, instructor of athletics for the Pottsville Y. M. C. A., is dead, after an illness of five days caused by too violent exercise in his profession.

IN THE POLITICAL FIELD

Predictions and Opinions From Many Sources.

MR. BLAINE NOT ILL, AS REPORTED.

Startling Rumor That President Harrison Will Withdraw, in Case the Secretary of State Remains Silent—Views of the Leaders at the Flour City.

MINNEAPOLIS, June 3.—The contest for the Republican Presidential nomination has fairly begun, and this morning finds the two factions vigilant and aggressive and the dividing lines clearly drawn.

Nearly a hundred politicians of more or less prominence, from all parts of the country, are now on the ground, and Harrison and Blaine people have so far acknowledged the chances of a contest as to engage rival headquarters at the leading hotel.

Gen. J. S. Clarkson, Chairman of the National Committee, is recognized as the leader of the Blaine forces, and Consul-General New of Indiana, is in charge of the Harrison headquarters.

"I think Blaine will be nominated on the first ballot," was the first political utterance of the distinguished Iowan on his arrival in this city.

"Will he accept the nomination, Gen. Clarkson?"

"I never knew a man to refuse it."

"The Convention will last about three days, in my opinion," remarked Mr. Clarkson. Continuing, he estimated that Blaine would have a strength of about 600, President Harrison half that number.

"We want to nominate the strongest man in the party," resumed Chairman Clarkson, "and I think James G. Blaine is the man."

While Chairman Clarkson was thus entertaining the Blaine people in the lobby of the hotel, Consul-General New was expressing quite contrary opinions to another group of questioners.

"The Secretary of State understands the meaning of the English language," said Mr. New, with great deliberation and emphasis, "and he knew what he was doing when he took the people of the country into his confidence by means of his letter of declination.

"It would be an insult to Mr. Blaine's manhood and integrity to assume that he was trifling when he wrote that letter."

Mr. New has authoritatively announced that Harrison would be placed in nomination by Chauncey M. Depew of New York, and that ex-Secretary of the Navy Thompson would second the nomination on behalf of the State of Indiana.

Gov. McKinley, of Ohio, is the candidate of the Harrison delegation for permanent chairman of the convention.

SECRETARY BLAINE NOT ILL.

A Rumor to that Effect Created a Great Stir Among the Politicians.

WASHINGTON, June 3.—A rumor that Mr. Blaine had been taken ill again startled the town during the morning, but on inquiry at the Secretary's house it was learned that the rumor was false.

The story, which took all manner of shapes and spread in exaggerated form all over the city like wildfire, was made much of by the politicians while it lasted. It was said that he had succumbed to the heat; that his digestion was upset again; that his nervous system had collapsed, and so forth.

The effect of any physical breakdown in the Blaine boom at the present time would be of course disastrous, and the Harrison men were all agog over the story.

Nothing has happened to-day to alter the situation. The Harrison men appear to feel quite at ease, and predict the President's renomination with renewed confidence. Mr. Blaine's silence, which is the main reliance of his friends, is construed by many Harrison men as favorable to their side of the question.

They say that the fairest interpretation of the silence is that the Secretary simply adheres to his February letter of declination, while the Blaine men continue to interpret it as a consent to accept the nomination for President.

Meanwhile the Secretary himself makes no statement whatever.

SAYS HARRISON WILL WITHDRAW.

A Close Friend of the President Makes an Important Statement.

WASHINGTON, June 3.—A gentleman who is in the counsels of the Harrison people, and who is a close friend of the President himself, has just made an important statement. He says that if by Saturday night Mr. Blaine has not written a letter again declining the use of his name in the Minneapolis Convention, he will recognize that he is a candidate and that he is the choice of at least a large element of the Republican party.

Mr. Harrison, however, will feel it his duty to magnanimously withdraw from the contest. He will, it is said, write a letter to that effect.

Mr. Harrison recognizes the fact that Mr. Blaine's refusal four years ago to be a candidate gave him the Presidency. He realizes also that Mr. Blaine has imparted much glory to his administration, and that he cannot afford to antagonize him if, in response to the urgent demand of his party, he assents to the use of his name in Minneapolis.

Warner Miller Non-Committal.

ST. LOUIS, June 3.—A great deal of importance attaches to ex-Senator Warner Miller's position on the Presidential situation. He has been claimed by both the Harrison and the Blaine adherents Mr. Miller has been on the Pacific coast for some weeks, but is now in this city. In response to an inquiry he said: "I have made no statement regarding the Presidential matter, and will now wait until I reach Minneapolis and have an opportunity to consult with my col-

Note the date.

Marion Harland,

Author of "Common Sense in the Household," writes, February 5, 1892: "After long and careful trial of others, I prefer

Cleveland's

Baking Powder. Cleveland's is a pure cream of tartar and soda mixture, not containing alum or ammonia or any other substance deleterious to the human stomach."

Marion Harland

Woolston & Buckle,

No. 25 NORTH AVENUE,

PAINTING AND PAPER HANGING

IN ALL ITS BRANCHES.

Wall Papers and Painters' Supplies

The Majestic Safety

Only $90, Worth $125.

U. B. CRANE, Hatter, 12 Park Avenue.

Sole Agent.

4 6 y

JOSEPH T. SULLIVAN,

No. 66 West 3d St., Plainfield, N. J.

Wines, Liquors, Ales, Cigars, &c

4-25-tf

The Plainfield Ice and Cold Storage Co.,

WHOLESALE AND RETAIL

Dealers and Shippers of Ice.

The only company bringing Lake Hopatcong ice to this market are now prepared to serve their customers with ice of the finest quality and at lowest market rates.

Office No. 41 North Avenue.

Depots Grant Avenue and Front street, Washington Valley, South Plainfield and Park Avenue, city.

J. W. CODDINGTON, President.
H. CODDINGTON, Vice President.
ANDREW WILSON, Sec. and Treas.
JOHN MORTON, Gen. Supt.

5-13-1m.

R. W. RICE & CO.

FINE GROCERIES.

Is not a secret, not a scheme, to receive a cash discount in buying a mileage book or a trip ticket of a railroad company; neither is it to buy a similar article of

R. W. RICE & CO., Grocers

Cor. Duer & Emily Sts., North Plainfield.

BOICE, RUNYON & CO.,

[Successors to the estate of D. J. BOICE—A. D. COOK & BRO.]

Dealers in Coal, Lumber and Masons' Materials, Etc.,

42 to 60 PARK AVENUE.

We are now prepared with our increased facilities—having purchased the extensive yard of Messrs. A. D. Cook & Bro.,—to fill all orders promptly, and solicit your patronage.

BOICE, RUNYON & CO.

12 5 tf

Closing Out Sale

OF HORSES AND HARNESS.

Having leased "The Metropolitan Stables" to Mr. D. S. Roberts, who will occupy the premises June 1, we are compelled to sell our entire stock of Horses, consisting of matched pairs of Draught, Carriage and Road Horses, single drivers, saddle and work Horses. Also a lot of New and second-hand harness.

The whole must be closed out during next ten days at private sale.

H. E. RIDER, Manager. A. D. THOMPSON, Prop.

THE HEYWOOD

Baby Carriages,

Best in the Market.

FURNITURE,

Neat in Design,

LOW IN PRICE.

Upholstering and Mattress Making. Couches, Lounges, Easy Chairs, Etc., Made to Order.

Powlinson & Jones,

34 West Front Street, Plainfield, N. J.

4-7

NEW STORE,

18 NORTH AVENUE.

FRED. W. DUNN,

Successor to Barkalew & Dunn,

FINE GROCERIES.

THREE BEE TEA. 4-23-y

Joseph M. Harper,

No. 75 PARK AVENUE,

PLAINFIELD, N. J.

Photographic Outfits, Base Ball and Tennis Supplies, Velocipedes, Tricycles, &c., &c.

5-6-y

THE DAILY PRESS.

W. L. & A. L. FORCE, Publishers and Proprietors.

J. A. DEMAREST, - - Managing Editor.

EARLY INTELLIGENCE.

—Frank Hand's condition powders for man and beast, can't be beat.

—Preparatory services will be held to-night at 8 in Trinity Reformed church.

—The Seventh Regiment Band will play at the High School Commencement exercises.

—Plainfield's share of school money from the county for the year 1892-93 is $15,555.65.

—The Boys' club nine will play the "Young Gorhams" to-morrow afternoon at 2:30 on the Park avenue grounds.

—The United Tea and Coffee Growers' association say that only at their store can such bargains be bad as they advertise to-day.

—The Young Ladies' Mission band of the Presbyterian churches will give a lawn party on the grounds of Mrs. A. M. Martine, 152 Broadway, to-morrow afternoon, from 4 to 7.

—The Sir Knights of Trinity commandery, No. 17, K. T., are ordered to report at the asylum, Monday evening, at 8, for inspection and review. The order of the Red Cross will be rehearsed in full.

—Ryerson of 33 Somerset street, who is agent for the celebrated Swift safeties that are becoming so popular, is giving away a hand-made harness for $13 and a four-passenger curtained coach for $75.

—The first annual parade of the police of Elizabeth occurred yesterday. Forty-two men were in line and were reviewed at the City Hall by officials of Elizabeth and other places. A banquet followed.

—You'll never see a greater game of base-ball, nor a more glorious victory, than the contest between Plainfield and Elizabeth, on the Crescent League grounds to-morrow afternoon. Now let the whole town go!

—Electrician A. D. Philipps has put in the office of E. C. Mulford an office clock which turns on the electric-light current at the proper hour, and turns it off at midnight, in all the halls of his North avenue flat building. This effects a great saving on light bills when tenants are prone to be careless about observing the rules for turning of lights.

—There is a mistaken impression abroad that "Tales From Town Topics", although clever, bright, witty and not infrequently wise, are a little too much akin to modern French literature to be proper reading for a serious people. This is a mistake, as any one will discover who reads the stories in question. It is true that they avoid the absolute drab-colored prudery of the modern English short story, but in evading this shoal they do not run on the equally offensive one of modern French license. The fourth volume of this series is just published, and its contents show that the art and talent of the writers who produced the first volumes are by no means abated. Town Topics, 21 West Twenty-third street, New York.

PARTICULAR MENTION.

Mrs. A. D. Shepard left this morning for a short visit to Lawrence, Mass.

Mrs. Edward Love left town this afternoon to be the guest of Dr. Cooley's family, Reservoir Square, Poughkeepsie, N.Y.

Matilda W., wife of Samuel C. Terry, died to-day at her home on Richmond street, at the age of 50 years. Funeral services will be held Monday afternoon at 2:30.

Miss Annie Buckley, Miss Sarah Murphy and Miss Margaret Barry, of West Fourth street, left town this morning for Philadelphia, to attend the wedding of their friend, Miss Marie Sisk.

Jeannette M. Drake, wife of Benjamin R. Woodruff, died at Newark, Wednesday. Funeral services will be held from the residence of her brother, William H. B. Drake, 18 Orchard place, to-morrow afternoon at 2.

R.F. Bowdish, photographer for *The Mail and Express*, is in town, the guest of J. B. Hurlbut. He will take photographs at to-morrow's base-ball game of the crack Crescent and Elizabeth teams, and will take picturesque views in Plainfield.

At the afternoon tea of the Hillside Tennis club, to-morrow, Mrs. Frank S. Martin will receive, assisted by Mrs. F. H. Andrews, Miss Cochran of Chester, Pa., Miss Lowrie, Miss Depew, Miss Ross, Miss Walz, Miss Wood, and Miss Huntington.

More Suggestions From J. S. Pike.

TO THE EDITOR OF THE PRESS:—Since the Bicycle club has declined to reconsider its decision in the race of May 28, in which I claim to have been unfairly discriminated against, if not arbitrarily ignored, I have urged that the matter be referred. Judge Codington, whose name and position are a guarantee of fair play, has consented to act as arbitrator in the matter, provided the Bicycle club management will agree to this mode of adjusting the controversey, they to select an arbitrator, and they two to choose the third, the matter to be submitted to them, and the result of their decision to be final. If this is "honorable" let the Bicycle club set the gait as to what constitutes that desideratum according to its rules and regulations; or perhaps Mr. Mahon should be the proper one to refer this feature of the matter to. In any event, will they arbitrate as suggested?

JOSEPH S. PIKE.

VICTORY FOR THE TRADESMEN.

Lawyer Coddington Proves the Liability of Married Women Debtors.

Several months ago, Barkalew & Dunn of this city employed William A. Coddington to bring suit against Mrs. Hallett of New Market to recover $150 for groceries furnished to Mrs. Hallett by the firm. The suit was originally instituted in Justice Storm's court, and after several postponements of the case it finally came to trial, and the justice, after a short deliberation, rendered judgment in favor of Mr. Coddington's client for the full amount claimed.

The defendant, being dissatisfied with the decision of the justice, took an appeal to higher court. Counselor James A. Gordon of Jersey City was employed by Mrs. Hallett, and the trial took place at New Brunswick a few days ago.

The defence claimed that the foundation of the suit was a grocery bill, and that in the contracting of the bill, the husband was the proper party to be held responsible; that the wife, in ordering the groceries and making payments on account, acted in the capacity of agent for her husband, and that the contract sued upon was a contract between the husband (Mr. Hallett), and Barkalew & Dunn; therefore under the law the wife was in no way responsible for the debt.

The law on the subject is as follows: "Where a husband and wife live together, and the wife purchases articles for domestic use, the law imputes to her the character not of a principal, but of an agent for her husband and regards him as the principal debtor. She may contract even for necessaries, as if she were a *feme-sole*, but to fix upon her the liability, so that she must personally respond in an action to recover their value, it must affirmatively appear that she did make the purchase or purchases on her individual credit. Either she must make an express contract in her own name, or the circumstances must distinctly show that she assumed individual responsibility for payment, exclusive of her husband's liability. Even though she were to give, subsequent to the incurring of the debt, a promissory note in payment, such note will be held to be void, and no action will lie upon it. And the mere fact that the goods were charged to her on the books of the plaintiff and that the store pass-book contained the name of 'Mrs.' instead of Mr. will not overcome the presumption of law that the husband is the responsible party to maintain the family and settle the store bills."

The plaintiffs showed that Mrs. Hallett came to their store and stated that she owned a farm at New Market and that she had vegetables, fruits and other products of her farm, that she would like to exchange with plaintiffs for groceries; and that she ordered the grocery account to be opened in her name; that she was the owner of all of the property. Consequently an account was opened on the grocer's books in her name, and the grocers took in part payment of the account, certain products of the defendant's farm. The books showed divers payments in cash, applied to the credit of Mrs. Hallett. The plaintiffs further showed that the defendant never disputed her liability to pay for the groceries until after suit was brought against her.

Mr. Coddington claimed that the circumstances attending the original agreement between the parties was sufficient to indicate an assumption of individual responsibility on the part of the wife, and that the opening of the account in her name, through her consent, was equivalent to an express contract which made it impracticable for plaintiffs to hold the husband, he being unknown to the transaction.

The case occupied some two or three days, and was ably conducted by counsel on both sides; and the court, after mature deliberation and a careful consideration of the legal points raised by counsel, affirmed the judgment of the justice. Hence Mr. Coddington's clients will now get their money.

WINGER AN OLD OFFENDER.

Captain Grant Finds that He Robbed a Staten Island Bank Cashier.

It now seems probable that John Winger, the burglar caught by policeman Frederickson at C. C. Cokefair's residence, is an old offender. Police Captain George W. Grant yesterday afternoon discovered, by a visit to Staten Island, who owned the sachel into which Winger had packed the Cokefair silver-ware. It was the property of Charles H. Ingalls, who lives at Port Richmond, and who is cashier of the First National bank of New Brighton. On April 26 his house was burglarized, the thief taking the sachel in question, three overcoats and two hats. In the sachel, which had been used to carry deposits to New York in, were blank papers and an empty pocket-book. As at the Cokefair house, the burglar stopped to take supper at the expense of his victim's larder. Winger is undoubtedly the same fellow who robbed cashier Ingalls. The chief of police of Stapleton is going to interview him at Elizabeth to-day.

Faithful Officers Reelected.

At the annual meeting of the Board of Governors of Muhlenberg Hospital held in the public library building Monday evening, the following officers were reelected:

President—Rufus K. Case.
First Vice-president—Charles W. Schipper.
Second Vice-president—Edward B. Clark.
Secretary—William R. Cock.
Treasurer—George H. Goddard.

—Who will win first place—Plainfield or Elizabeth. Be on hand yourself to see.

ANOTHER VICTIM IN THE BOX.

Somerville Has Engaged a New Pitcher for the Crescents to Knock About.

It is now a certainty that Reese of Lehigh will pitch for the West Ends against Westfield to-morrow in that town. This is a good move on the part of the management of the Somerville team, as the people of that town have been up in arms for the past week, and many is the man that has stopped manager Mack on the street and told him that unless the team wins in Westfield never again would he attend the game.

Ryman has been off for two games on account of a sore arm, and Harkins will play in his place in left field. Hannigan and Cadmus will cover the first and third bags respectively, while the rest of the team remains the same. The town papers came out rather strong this week condemning the pitching of Cadmus in last Saturday's game, but they were all wrong. It is easy to see that the men who wrote the stories have no knowledge of the game, else they would have given Cadmus credit for what he did. His pitching for the first five innings could not have been beaten by anyone, as he held them down to three hits and two bases on balls. It is only fair to give the devil his due.

Everyone seems satisfied, now that Reese is coming. His record against Yale last Saturday is a sufficient guarantee as to what he can do for the West Ends. The feeling in Somerville over base-ball is not a fear that the West Ends cannot win the pennant; it is a fear and trembling that the Crescents will win the first game on June 18. That seems to be the only sore point. Plainfield has won two games, and the West Ends none. Whoever says that the old bitter feeling of rivalry has worn off ought to come to Somerville and stand around on the street corners just one evening, and he would be firmly convinced that the bitterness is just as great as two years ago when the three red-hot games occurred. It is my opinion that this season will see the same enthusiastic crowds to witness the games as in years gone by—that is if the West Ends can only get a little nearer the leaders. There is many a troubled heart in Somerville this week wishing that Plainfield will be beaten on Saturday, and there will be a long pull a strong pull and a pull all together on the part of the West End team to win from Westfield. One man, a lawyer by profession, told me yesterday that he would rather give fifty dollars than have the West Ends beaten in Plainfield on June 18.

ABBOTT.

COUNCILMAN FISK'S IS IRISH.

But Willie Wadsworth's Brownie Has the Biggest Market Value.

The great interest shown in that very unique entertainment, the Dolls' Fair, has led the many friends of the dolls to ask a great many questions which are best answered by giving the names and value of the dolls that are to take part in the "Dance of the Dolls of All Nations". Here they are:

Italian doll, Matie Wadsworth, (value $8.25).
German doll, Edith Fisk, (value $25).
Japanese doll, Elsie Harmon, (value $9.35).
Spanish doll, Abbie Sykes, (value $5).
Swiss doll, Gladys Kauffman, (value $15).
Norwegian doll, Grace Kauffman, (value $24).
Holland, Eleanor Stimson, (value $5.50).
Russian, Isabel Scott, (value $12).
Mexican doll, Augustus Fisk, (value $4,360).
Irish doll, Charles Fisk, (value $400.60).
United States doll, Daniel Runkle, (value $900.50).
Indian doll, Roy Cox, (value 2 for a cent).
Chinese doll, Whitney Baker, (value $3,550).
French doll, Frank Stimson, (value $500.55).
Scotch doll, Howard Bushnell, (value 1 cent).
Brownie, Willie Wadsworth, (value $5,000).

The dance takes place at half-past five in the afternoon, and judging from the rehearsals the success is assured. The ladies in charge of the dance are: Mrs. George Wharton Edwards, Mrs. John Ward Stimson, and Miss Kathryn Yates.

Mrs. William Saunders is in charge of the rose table. Mrs. Wharton, Mrs. Chapman and Miss Marion Dumont have the coffee table. There will be good music, and not only a fete for the dolls, but for their owners. The date is June 15, at the Seminary.

Orator Schoonmaker a Guest of the New York Delegation.

F. X. Schoonmaker, of Putnam avenue, started this morning for Minneapolis as the guest of the New York State delegation to the Republican National convention on the 7th inst. The delegation goes as a body in perhaps the finest and best equipped railway train ever furnished for such an occasion. It is vestibuled from end to end, the cars are the latest pattern of Wagner drawing-room, it has two dining cars, a library and buffet car, and a special engine. The train will carry 100 New York politicians, who will live aboard during the convention, sleeping and eating on the train which has reserved for it a side track in Minneapolis. The party will occupy three days on the journey each way, stopping at all the principal cities *en route*, where there will be receptions and speeches. Mr. Schoonmaker goes as orator for the delegation.

Getting Ready for Commencement Prizes.

The board of education last night appointed the following committees to award prizes at the coming High School Commencement:

English Composition — Alexander Gilbert, Rev. C. B. Mitchell, W. D. Murray.
Penmanship—T. H. Tomlinson, John Ridley, Andrew J. Gavett.
Mathematics—Wm. M. Stillman.

—Don't miss the great base-ball game on the Crescent grounds to-morrow.

A HAPPY THOUGHT!

To add to the most popular and useful tonic of our day, a harmless sedative for the nerves and a powerful appetizer,—was not that a "Happy Thought"? **Reynolds' Beef, Wine and Iron with Celery** is the result, and it has been quickly appreciated by persons visiting our Pharmacy. For the relief of Nerve-Strain or Lassitude, whether from over work or excitement, it is unequalled. A full dose taken at night generally dispels sleeplessness. As a "Spring Medicine" it meets every requirement. It is, in fine, a powerful Tonic, Restorative and Sedative, and yet quite harmless. Originated and sold only at

Reynolds's Pharmacy, Corner Park and North Avenues.

THE REX AND DUX MEN'S SHOES.

TRADE SHOES FOR REX GENTLEMEN MARK — TRADE SHOES FOR DUX GENTLEMEN MARK

No other Men's Shoes are so much in style, are made in so many different styles, or have the amount of style in each style that they have. Now on exhibition at

DOANE & VAN ARSDALE'S.

FURNITURE AT NEW-YORK PRICES

MANUFACTURING AND REPAIRING A SPECIALTY.

LARGEST STOCK In Central New Jersey.

Garret Q. Packer,

23, 25 AND 27 PARK AVE.,

Plainfield, N. J.

5-4-y

The Netherwood Opens To-Morrow.

[SPECIAL TO THE PRESS.]

NEW YORK, June 3.—On Saturday the 4th inst, the Hotel Netherwood will open for the season of 1892 under the same excellent management as in former years. The Hotel has been thoroughly renovated throughout, and the patrons of this favorite resort may rest assured that nothing will be left undone to render them thoroughly comfortable in their summer home. The booking for the season is exceptionally good and bids fair to outrival previous years.

Your correspondent is pleased to notice the return of so many patrons of former years. Surely this fact evidences their satisfaction with the management beyond question. Professor Greenop's orchestra will again render their charming selections during the season. Every department will be well officered, and it is safe to predict a gay and prosperous season at one among the healthiest and loveliest summer resorts in this country.

J. A. H.

Planning for the Fair.

Fourteen women, representing Women's Exchanges of Newark, Elizabeth, Morristown, Montclair and Plainfield, met yesterday afternoon at the residence of the wife of Vice Chancellor Green in Elizabeth, to discuss a plan to unite with Pennsylvanians in a women's exhibit at the World's Fair. A committee was appointed to investigate the cost and accommodations.

I have been a sufferer from catarrh for years. Having tried a number of remedies advertised as "sure cures" without obtaining any relief, I had resolved never to take any other patent medicines, when a friend advised me to try Ely's Cream Balm. I did so with great reluctance, but can now testify that after using it for six weeks I believe myself cured. It is a most agreeable remedy—an invaluable balm. Joseph Stewart, 624 Grand avenue, Brooklyn.

Children Cry for Pitcher's Castoria.

When Baby was sick, we gave her Castoria.
When she was a Child, she cried for Castoria,
When she became Miss, she clung to Castoria,
When she had Children, she gave them Castoria.

Want to Know All About Summer Resorts?

Subscribe for The Tourist and Get Free Premium Book.

Send 10 cents for sample copy, or $1 for year's subscription, to Walter I. Clarke, special agent, Lock Box 707, Plainfield, N. J. 6 1 tf

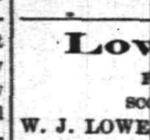

SEND FOR CATALOGUE. COMBINATION SAFETIES, with Rubber Tires, Mud Guards, Brake and Tool Bag.

E. C. MEACHAM ARMS CO., ST. LOUIS, MO.

4-18-eod

Lowe's Hotel,

(Formerly Brittin's,)

SCOTCH PLAINS, N. J.

W. J. LOWE, Proprietor.

Meals at all hours. First-class stables and sheds attached. 5-3-tf

HOTEL GRENADA,

North Avenue.

Now open for the reception of guests, under the management of George and Wallace V. Miller. House has been thoroughly renovated and re-furnished throughout, and contains all improvements. First-class accommodations for families and the traveling public.

5-12-tf

DEATHS.

WOODRUFF—At Newark, N. J., June 1, 1892, Jeannette M. Drake, wife of Benjamin R. Woodruff.
Relatives and friends are invited to attend the funeral services from the residence of her brother, William H B. Drake, 18 Orchard place, Plainfield, N. J., Saturday, June 4, at 2 o'clock p. m.

TERRY—In this city, June 3, 1892, Matilda W., wife of Samuel C. Terry, aged 50 years.
Funeral services at her late residence, 29 Richmond street, Monday, June 6, at 2.30 p. m. 6 3 2

LIST OF ADVERTISED LETTERS

Remaining in Dunellen Post Office for the month of May, 1892:

Beaulieu, Mrs. Dora,	Moore, Frederick S.,
Baglin, James,	Peddle, W. H.,
Clark, James,	P. P.,
Hunter, Pierce,	Ridley, Pat (2)
Murphy, Edwin,	Roberts, U. C.,
Mabee, Miss,	Van Fleet, John

Persons calling for the above please say advertised. JAMES H. HAROLD, P. M. Dunellen, N. J., May 31, 1892.

WANTS AND OFFERS.

Advertisements under this heading, one cent for each word each insertion. Cash MUST accompany adv.

WANTED—A horse suitable for lady to drive; price reasonable. Address P. O. Box 381, City. 6 2 2

WANTED—A strong colored woman as chambermaid for help. Inquire at Hotel Netherwood. 6 2 3

WANTED.—Good colored cook and laundress, with Plainfield references. Call in the mornings before 11. Burr, 15 LaGrande avenue. 6 1 3

FOR SALE OR TO LET—New Queen Anne cottage, 12 rooms, improvements, electric lights, water pumped by wind-mill, stable, lot 200x200 feet; 5 minutes from Evona station. Apply to J. T. Vail, 49 North ave. 5 26 3-6 2 3 4

LOST—Black Ostrich feather collar on Front street between Peace and Liberty streets. Suitable reward paid if left at 45 East Front street. 6 1 3

SOME genuine bargains in second-hand pianos; almost as good as new. F. M. Hulett, 74 West Front street. 6 3 2

WANTED—A good fresh cow; state lowest cash price. Address Cash, care Press.

WANTED—Honest, energetic men to solicit orders for Nursery Stock; expenses and salary to men who can leave home and work steady; also commission to local agents; write for terms and territory. Address R. G. Chase & Co., 1430 S. Penn st., Phil'a., Pa. 6 1 m-eod

PASTURE to let on Washington avenue by the brook. Apply G. C. Evans, 47 Washington avenue. 6 1 tf

A YOUNG man would like a situation as clerk in a grocery store; with experience. Address M, care Press. 5 19-tf

TO LET—First flat, 90 Somerset street; city water. Apply at Grenada Hotel, North avenue. 5 20 tf

LOST—Bicycle wrench and tool box. Return to J. H. Doane, Park avenue.

A HANDSOME stock of fine pianos at Hulett's, the leading music house, 74 West Front street. 6 3 2

FOR SALE—Horse, young sound and kind. Inquire 37 Central ave. 6 3 tf

$1,500 TO LOAN at 5 per cent. on bond and mortgage. P. O. box 312. 6 3 2

DOGS and horses boarded and treated at Percy Onl's Kennels, Pemberton avenue, near Central. 6 3 6

WANTED. — Competent Protestant nurse to take care of lady; references required. Call Saturday, 49 Somerset st.

YOUNG farmer wanted by the month and board at Denton's Hillside avenue nursery. 6 3 2

PALMS and budding plants at Denton's Hillside avenue nurseries. 6 3 4

BARGAIN in real estate corner of 6th and Sycamore streets. Mulford Broker. 6 1 tf

A GOOD laundress wants washing at her home. Call at Woman's Exchange under First National Bank, Front street, opposite Park ave. 5-11-tf

PASTURE for horses by J. Field, Box 104, Bound Brook, N. J. 5-12-3mos

MULFORD (Broker)—For the Columbia Fair Excursion Co. send for particulars. 6-1-tf

TO LET—Beautiful flat; best in the city. R. C. Mulford, broker. 6 1 tf

Lodge and Society Meetings.

Anchor Lodge, No. 149, F. & A. M.—Meets second and fourth Tuesdays at Masonic Hall, 10 East Front street.
Henry H. Lowrie, W. M.
J. A. Demarest, Secretary.

Jerusalem Lodge, No. 26, F. & A. M.—Meets first and third Tuesdays at Masonic Hall, East Front street. C. H. Bugg, W. M.
D. B. Weaver, Secretary.

Sons of St. George—No Surrender Lodge, No. 349—Meets second and fourth Wednesdays in each month, at Sons of Temperance Hall cor. Front street and Park avenue. Englishmen and sons and grandsons of Englishmen are cordially invited to join. Jas. Bushby, President.
Alfred H. Leivers, Secretary. 8 31 y

U. B. of C. and J. of A.—Local Union No. 155, United Brotherhood of Carpenters and Joiners of America, meets every second and fourth Tuesday in each month in Exempt Firemen's Hall, at 8 p. m. L. C. Kline, Pres.
Wm. H. Lunger, R. Sec'y. 8 22 y

Central Lodge No. 48, Ancient Order United Workmen. Regular meetings are held on the second and fourth Thursday evenings of each month, in Music Hall building, Front street at 8 o'clock. Thaddeus C. Smith, Master Workman.
Lewis R. Blackford, Recorder. 6 19 tf

American Legion of Honor Ivanhoe Council, No. 1,074. Regular meetings first and third Tuesdays of each month, in Exempt Firemen's Hall, Coward's Building, Park avenue, at 8 p. m.
A. L. Titsworth, 63 Madison ave., Commander.
Geo. E. Stillman, Secretary.

Plainfield Council, No. 711, Royal Arcanum.—The regular meetings of this Council are held on the Second and Fourth Monday evenings of each month in Exempt Firemen's Hall, Coward's Building, Park avenue, at 8 P. M.
A. Kleinecke. Regent.
H. A. Thorne, Secretary.

ORDER OF THE IRON HALL.

The oldest of fraternal orders, has increased its reserve fund in the past six months, $613,142.41, making a total reserve fund of $2,396,609.13, and has paid to its members in eleven years, $5,791,245.00. This Order has also a life insurance; certificates from $1 000 to $3,000, payable at death. Persons under 30 years, 50c assessments; per $1,000, under 40 years, 65c; under 50 years, 95c. Branch 1199 meets 2d and 4th Thursday, in Odd Fellows' Hall, No. 8 West 2d street. Vincent W. Nash, Chief Justice.
F. P. Storr, Accountant.

Easter Lodge, No. 3,542, Knights of Honor—The regular meetings of this Lodge are held on the First and Third Monday evenings of each month, in Exempt Firemen's Hall, Coward Building, Park avenue, at 8 p. m.
Chas. VanWinkle, Dictator.
H. A. Thorne, Reporter.

Court Pride of New Jersey, No. 8024, Ancient Order of Foresters of America. Meets in Sons of Temperance Hall, corner Front st and Park ave, first and third Thursdays each month
Samuel J. Moss, Chief Ranger.
Samuel H. Lunger, Fin. Sec. 5-12-y

DIRECTORIES

Of New York, Philadelphia, Newark, Plainfield, Elizabeth, Rahway and Union County may be consulted

Mallinson's Pharmacy, 65 North Ave.

5 23 tf

13c. Buys a New Broom at V. & W's.

WASH DRESS FABRICS.

Our assortment is considered the finest ever displayed in town. There are Irish Lawns at 12c., Canton Crepe Cloth at 13c., Chevelier Cloth at 15c., Challies at 5c., Ginghams at 7, 8 and 10c., Satteens at 10 and 18c. for the fine ones, Scotch Ginghams at 15c., former price 25c.

For Twenty-Eight Cents

We will sell 25 dozen extra fine Corset Covers made of Lonsdale Cambric and Hamburgh Trimming.

SPRING JACKETS.

We are anxious to close out our stock this coming week, and to do it, we have reduced every garment one-third its regular price.

For Twelve Cents.

We are selling an extra good Ribbed Vest, cheap at 18 cents.

CHEVELIER CLOTH

Is a very fine corded French Dress Material that is specially adapted for afternoon wear. They come in all the new Summer Colorings and you will surely like them. Price 15c.

PORCH SCREENS

Are very handy to have when you want to sit out on your porch these hot days. We have them in all sizes and they cost but little.

For Five Cents

We will sell 500 dozen thin tumblers. Former price $1 dozen.

Crockery, Housefurnishings, Tinware.

In this department we are offering some extra fine bargains, and it will repay you when in the store to look through this department.

For Nineteen Cents

You buy Curtain Poles all complete. This is a fine varnished pole, and is far better than any pole ever sold at the same price.

VAN EMBURGH & WHITE

THE Acme Tailoring Co.

No. 12 W. Front St.,

Are now in full blast, and have on hand the largest stock of Cloths, Cassimeres and Vestings ever shown in this city, and are selling them at popular prices and they guarantee every Suit to fit, as they employ none but first-class workmen. They only ask an inspection which generally makes a customer. Give them a call. It will do you no harm and may put money in your pocket.

Acme Tailoring Co.,

No. 12 WEST FRONT STREET,

PLAINFIELD, N. J.

3 29 3m

Pure Java Coffee 35 cents.
White Cherries 25 cents can.
Apricots 20 cents can.
Clam Juice, 20c can.
A full line of Fruits and Vegetables every Morning.

P. M. DEMAREST, 25 PARK AVE. 3-6-tf

—PECK'S CORNER.—

PECK

Has Got Just the Goods You Want.

Suited to the Weather.

Come to Peck's.

SEBRING, the Clothier.

LARGE STOCK OF

Spring Overcoats,

$10 AND UPWARDS.

No. 27 PARK AVENUE.

12-6-y

Just What You Want, Ice-Cream, Bread and Cake. The Place to Get It—C. K. COMPTON'S, 26 West Front St.

Only Five Cents a Copy.

Standard Sheet Music, vocal and instrumental, 2,000 different pieces to select from. Catalogue free. 5 cents a copy.

Economists use Oil Stoves during the Summer. Get our prices—4½ inch wick, one burner, 85c.; two burner, $1.70; three burner, $2.55. 12 cents buys four quart stone butter pots, bean pots or pipkins, covered preserve jars, half gallon pitchers and other wares that are worth double. 35 cents buys one pound of tea, mixed, worth 75c. Buy "Never Rust Wash Boilers," No. 8, $1.60, No. 9, $1.75—guaranteed for three years. White Mountain Ice Cream Freezers, best and quickest, prices lower than ever. Watering Cans, Mason's Jars 90c. dozen, Jelly Glasses, Preserving Kettles, Hammocks and Croquet, Parlor Lamps at reduced prices, Decorated Tea, Dinner and Toilet Sets at your own price, Common Crockery at factory prices, Housefurnishings of all kinds, Velocipedes and Express Wagons, Lunch Baskets, Stationery, Soaps, Combs and Brushes, finest Fancy Cuspadores $1. You get your rare bargains from our Five and Ten Cent Counters. Royal Tooth Powder at 10 cts. equals the best. Try it.

J. C. ALLEN,

28 West Front Street, Plainfield, N. J.

25! OUR NEW COTTON

Swede perfect fitting Gloves at 25c. excel all others at the price. They come in all the new Summer shades. Our all-silk Gloves at 50c. are superior to those usually sold at that price. Our Glove Department is just brimful of good things. Dr. Warner's "Phantom" Corsets we sell at 50c., the best for the money in market. We keep an immense assortment of Dress Shields. The "Lily" takes the lead. IRISH LAWN is something new and very pretty, too; only 14c. per yard. Point de Ireland Lace is having a large sale. We are offering some nice bargains. There are so many new and pretty cheap things in our store now that we can't begin to name them. Come in and see for yourself. Undoubtedly we have the largest and most desirable line this side of New York, and sell the cheapest. A large New York house advertise Jointless Mattings at 25c. per yard as a big bargain. Our price for same is just 20 per cent. less. We surpass even New York houses in Matting now. They all say that if you want to get anything good and reliable and cheap in the Dry and Fancy Goods line you will get it at

EDSALL'S.

Mason & Hamlin Pianos and Organs,

STAR PIANOS

AND THE WORLD-RENOWNED

Newman Bros. Organs.

Constantly on hand, and prices much lower than you can buy in New York, and you will find it greatly to your advantage to call and see us before making any purchase. A large and elegant stock of Sheet Music—all the latest—constantly on hand.

F. M. HULETT, 74 West Front Street.

4-13-1y

SEAFOOD.

We are now receiving Jersey Shad direct from the fisheries. Also all of the different varieties.

Rogers' Sea Food Market

42 WEST SECOND STREET. 3 16 tf

A BIG STRIKE.

The big strike of the season is at Schepflin & Co's., the Clothiers. They have struck the bottom figures on an immense line of Spring and Summer Clothing. Every man and boy needs a new suit at this time of the year, and all can afford one now. In buying of Schepflin & Co., you have the advantage of an enormous variety in size, style and quality to select from at wholesale prices marked in plain figures.

C. SCHEPFLIN & CO.

70 West Front Street.

THE BROOKSIDE SANATORIUM.

A WORTHY INSTITUTION WHICH PRIVATE ENTERPRISE HAS ERECTED.

How Patients Will Be Cared for in this Model North Plainfield Asylum—Description of the Building, with Details of the Physicians' System—A Delightful Retreat and Cure for Those Suffering from Mind-Diseases.

In the cut accompanying this article is an excellent perspective of the Brookside Sanatorium, which is now almost completed on the fine old grounds of the Wadley estate, on Somerset street, opposite the entrance to the Johnston drive on the mountain. The old Wadley property was for years one of the most beautiful homesteads in this vicinity, and is still one of the most picturesque spots on the local landscape. The cool, sparkling waters of Stony brook flow musically through the grounds, at the foot of the hill, just below the building pictured above. All about are pleasant fields, and groves of shade trees whose foliage is kissed and rustled by cool mountain breezes, and in whose branches song birds flit about, singing sweet melodies.

Within this Nature's paradise the Brookside Sanatorium has been constructed. The building is built in the true Italian style, of brick, which is stuccoed on the outside with a very rough light-yellow stucco, which, with the red roof and brick arches and courses, give a very pleasing color effect. The architecture will be something entirely different from that of any other building in this vicinity. The interior throughout is finished in selected Georgia pine, and the most modern sanitary plumbing fixtures have been used. In such matters health has been considered a first essential. The house will be heated with hot water, and lighted by electric light, making it one of the most complete buildings ever erected for the purpose. The building is 59 feet wide and 72 long, and has accommodations for about 25 patients, with a full corps of nurses, assistants, and other necessary employes. The water-supply is of the purest, sweetest and coolest, being obtained from a bubbling, refreshing mountain-spring, which gives a strong pressure all through the pipes in the house. The drainage is perfect.

The establishment of the Sanatorium is a result of the enterprise of Justus H. Cooley, M. D., T. S. Davis, M. D., and T. S. Burr. These three have incorporated themselves into a stock company, and the Sanatorium is the property of that concern. That the enterprise will be a great and glowing success is certain, with such careful and faithful physicians at its head, and men of such business energy and sagacity developing it.

Before having a stroke of work done on the building, Drs. Cooley and Davis visited all the new asylums in the country and carefully examined into the merits of the modern appliances and methods of the treatment and cure of the insane, for disorders of the mind are to be the specialty of the new institution.

The method of the Sanatorium in the treatment of the insane will be of the most modern system, entirely new to this section of the country, but which has already had most satisfactory results in the practice of the physicians at their retreat on Sandford avenue. That retreat, by the way, is to be abandoned as soon as the new building is opened, which will be in about three weeks.

The Sanatorium will be nothing less than a quiet, peaceful home for the poor unfortunates whose need is to be ministered to a mind diseased. Great care has been taken to avoid having a prison-like aspect about the place. There will be no padded cells, no strait-jackets, no other ugly appliances to force excited patients into submission. Each patient will be carefully watched and attended, and everything done to soothe and divert his mind. In cases of extreme violence the patient will be put to bed, and fastened in with what is termed a safety-sheet. This confines his movements without causing any inconvenience or further enraging him, and presently he is soothed to sleep and awakes refreshed. The advantage of this system over the old strait-jacket and padded cell, which only adds to a patient's violence, is obvious.

As may be seen by the cut, the windows are not hideous with suggestive gratings. The bars are ornamental, and such as appear on many a private residence in the city, and extend only half-way up. The safety is just the same as with a full-sash grating, for the window-sashes are of tenacious steel; and similar improvements have been adopted throughout the institution.

The men and the women will be kept on separate floors. All unnecessary restraint will be removed from the patients, and they will enjoy the recreation of walks about the grounds in the fresh, open air, and similar amusements. Everyone in the place will be most kindly cared for, and those having loved ones in the institution may be assured that their friends will be most tenderly looked after, and if at all possible a cure effected.

The method of treatment will be the most humane and intelligent known to human enlightenment. The system of medical attendance will be homeopathic, which has been so successfully used by Drs. Cooley and Davis in the past.

The present Sanatorium will not be enlarged. The idea is to develop according to the cottage system. As soon as the present building is outgrown, a new and entirely separate building will be constructed. No more than twenty-five patients will be permitted in one building. The corporation has abundant land to carry out the project on this idea, for the ground covers 70 acres.

The master-hand responsible for the excellent architecture of the Sanatorium building is that of A. L. C. Marsh, and the contractors employed on the structure were:

Brokaw & Cain, carpenters; W. C. Smith, mason; Wykoff & Gulick, painters; A. M. Griffin, plumbing and heating; A. D. Phillips, electric wiring; W. D. Sharkey, iron work; Cheney & Preyer, iron sash; Arnold & Lock, stained glass.

What Big Enterprises Cost.

A bill has been introduced in the United States Senate containing an appropriation of $25,000 for a survey to ascertain the possibility of a ship canal across New Jersey between New York and Philadelphia. This expenditure would demonstrate one of two things, either the feasibility or profitableness of such an undertaking, or its impracticability. Estimates of reliable engineers state the cost of this canal at from $12,000,000 to $15,000,000. If even $25,000,000 were required for the purpose, the money could be raised by the prospective profit secured on the traffic which would then exist between the two cities. The Pennsylvania Railroad company alone are spending some $12,000,000 between Rahway and New York in improving their approach to New York; the Lehigh Valley expended $5,000,000 to get into Jersey City, and in the end was swallowed up by the Reading, while the Baltimore & Ohio expended $16,000,000 to construct a railroad through and to Philadelphia. If to lay down four or eight tracks, with their limitations, so much is expended, surely there is a justification for the construction of a canal which would carry upon its bosom a commerce greater than that to be found anywhere else in the world in a similar space. This commerce will far exceed that of the canal between Liverpool and Manchester in England, just as the tonnage of the Detroit River, according to the lamented secretary Windom, exceeds that of Liverpool and London combined.

It would seem important therefore that that this trifling sum of $25,000 should be appropriated for the purpose of investigating the possibilities of this great artery, an artery, by the way, which would be but the beginning of an inland system of natural navigation reaching from New York Bay to Florida, enormously aiding to the facilities of the coast, and creating a mode of defence and inland communication in time of war far exceeding in value that which could be provided by any appropriation of any sum of money for navy or army purposes.

A Good One on Judge Collins.

Edwin Ralph Collins, editor and humorist, living in Westfield, and widely known by his stories of "Life in Pizen Creek", is also a lecturer of considerable ability, and he sometimes helps his ministerial friends by giving a Sunday evening lecture to their flocks. A few months ago he had a request to speak before a little congregation up in Sussex county and accepted. At the door of the church he was met by one of the deacons, who escorted him to the pulpit steps, and, handing him a list of the hymns to be sung, retired, leaving the "Judge" to ascend the pulpit alone. The "Judge" gave out and read the first hymn, and the congregation had nearly finished singing it when it happened to strike him that after the first hymn in Methodist churches there was prayer. The "Judge" had never offered a prayer in public, and he began to get uneasy as the singing neared the end, and the friend who was with him noticed that his face was somewhat flushed. The singing finished; the congregation resumed their seats. Then there was a pause, the "Judge" getting more flustered every second. Finally he straightened up and took himself in hand, as it were, and, stepping gracefully to the desk, said in the most matter-of-fact way:

"Will some brother, a member of the congregation, please lead in prayer, as I am a stranger here and not acquainted with the necessities of the community?"

For a moment there was a startled expression on the faces of the audience, and then a good brother led off in prayer.

Mr. Wotherspoon's New Enterprise.

"King Kaliko", the new comic opera in which George Wotherspoon of this city, is personally and financially interested, is to be produced at the Broadway theater, New York, next Monday evening. The music is very tuneful, and novelty and brilliancy are promised in the settings, which were designed from original sketches of scenes in Honolulu. One set is composed of wire and about two thousand glass prisms. It is a semi-circular scene, in the centre of which is the throne of Kaliko.

The costumes are said to be exact reproductions of native Hawaiian dress. The principal characters in the opera are representations and caricatures of persons with whom the author became acquainted during his residence of two years in Honolulu. Edwin Stevens, formerly of the Casino, will appear in the title role, and Nina Bertine, formerly of the Abbot opera company, is the prima donna. Clara Lavine, who was with Conreid's opera company as a principal for two seasons, is the prima donna soubrette. Her resemblance to Della Fox has frequently been remarked upon.

William Blaisdell will have a comic role. All the principals are capable singers. The company contains over eighty members. Pretty girls with good voices have been engaged in the chorus. The Hawaiian minister and a large number of former residents of the Sandwich Islands will probably attend the opening performance of "King Kaliko".

Changes at the Stirling Factory.

The Stirling Silk-Manufacturing company, at Stirling, in the mountains back of North Plainfield, has been organized by Dill, Chandler & Seymour, of 31 Nassau street, New York, with a capital of $200,000. The corporators are Albert Zulauf and George C. Smith of New York city, and Louis A. Chandler of East Orange. The business of the company will be to manufacture, buy, and sell silk. The company has purchased the factory at Stirling, belonging to the well-known firm of Megroz, Portier, Schlachter & Co. of Paris and Lyons. Besides the mill at Stirling, there are a number of cottages and considerable ground. The business is to be greatly extended and developed as fast as practicable. The new company will practically be the American branch of Megroz, Portier, Schlachter & Co. of Paris. The firm has houses in various parts of Europe as well as in this country. The new company is organized under the laws of New Jersey, and is one of a great many corporations organized by the law firm of Dill, Chandler & Seymour under the laws of that State. New capital will be put into the company and many improvements made at the mills.

BY THE WAY.

—High School Commencement exercises will be held at Music Hall Thursday evening, June 23.

—The closing exercises of Miss Fawcett's school and kindergarten will be held at the Park club-house, Tuesday evening, June 14, at 7:30.

—Just think of it! The finest Elgin butter only 20 cents a pound. That's the price at J. F. MacDonald's. This knocks the bottom out of any thing yet heard of.

—William Roy VanSickle, the four-and-a-half-year-old son of William VanSickle of East Third street, broke his wrist yesterday. The lad was playing in one of his father's market wagons and unfastened the tail-board. As he leaned his whole weight against it it dropped and he pitched headforemost to the ground. Dr. Jenkins is attending the patient.

Shiloh's Cough Cure

This is beyond question the most successful Cough Medicine we have ever sold; a few doses invariably cure the worst cases of Cough, Croup and Bronchitis, while its wonderful success in the cure of Consumption is without a parallel in the history of medicine. Since its first discovery it has been sold on a guarantee, a test which no other medicine can stand. If you have a cough we earnestly ask you to try it. Price, 50c. and $1. If your lungs are sore, chest, or back lame, use Shiloh's Porous Plaster. Sold by A. D. Mallinson, 65 North Avenue, opposite railroad station. 5-16-y

"*Cheap-John*" prices won't buy the *genuine* medicines. Dr. Pierce's Golden Medical Discovery (for the Liver, Blood and Lungs) and Dr. Pierce's Favorite Prescription (for woman's weaknesses and ailments), each cost $1.00 per bottle, and his Pleasant Pellets (the original little Liver Pills, 25 cents a vial), *and no discount.*

These *genuine* medicines are now sold only through druggists, regularly authorized as agents, and at the above long-established prices. But if you get the genuine, they're the cheapest medicines you can buy at *any* price. They're sold on a peculiar plan—"value received or no pay." In every case they're *guaranteed* to benefit or cure, or the money is refunded.

Unauthorized dealers may offer spurious imitations or substitutes at lower prices than above. Beware of all such.

"Discovery" is a perfect remedy for scrofula in all its forms—something that *purifies* the blood, as well as *claims* to. That, if it's taken in time, will cure Consumption.

BASEBALL RESULTS.

The Leaders Drop a Game to St. Louis and Brooklyn Wins Again.

AT BOSTON.

Boston	2	0	1	0	3	0	2	0	0—6
St. Louis	1	0	0	2	1	0	0	3	x—7

Batteries—Stivetts and Bennett; Clarkson and Ganzel.

AT BROOKLYN.

Brooklyn	0	0	0	4	1	1	1	0	0—7
Louisville	0	0	0	0	0	0	0	5	0—5

Batteries—Haddock and Daily; Viau and Dowse.

AT NEW YORK.

New York	0	1	0	0	1	4	0	0	1—7
Pittsburg	0	1	0	0	0	2	0	1	0—4

Batteries — Crane and Fields; Camp and Mack.

AT BALTIMORE.

Baltimore	0	0	0	0	0	0	0	1	1—2
Cincinnati	0	0	0	0	3	0	0	0	x—3

Batteries—Cobb and Gunson; Mullane and Murphy.

AT CHICAGO.

Chicago	0	0	0	0	0	1	0	0	0—1
Philadelphia	0	3	1	0	0	1	0	2	x—7

Batteries—Luby and Schriver; Carsey and Clements.

AT WASHINGTON.

Washington	0	0	0	0	0	5	0	0	1—6
Cleveland	3	2	0	0	2	0	0	0	x—7

Batteries—Knell and Milligan; Davies, Cuppy and Zimmer.

Standing of the Clubs.

	Won	Lost	Per Ct.		Won	Lost	Per Ct.
Boston	28	10	.737	Philadel'a.	19	19	.500
Brooklyn	23	13	.639	New York	19	19	.486
Chicago	22	15	.595	Louisville	16	21	.432
Cincinnati	23	16	.590	Washing'n	14	22	.389
Cleveland	20	18	.526	St. Louis	13	26	.333
Pittsburg	21	19	.525	Baltimore	9	28	.243

Eastern League.

At New Haven—New Haven, 0; Providence, 1.

At Binghamton—Binghamton, 5; Athletic, 6.

At Rochester—Rochester, 9; Albany, 3.

Elmira-Syracuse game was postponed on account of rain.

IS FALES INSANE?

Experts in the Boy Murderer's Trial Say He Is.

NEWARK, N. J., June 3.—In the trial yesterday of the boy murderer, Alden Fales, in the Essex County Court, this city, Joseph Bailey, a companion of Fales, and the murderer's mother testified to his impassive conduct after the crime, and Mrs. Fales gave important testimony to the effect that Alden had twice been injured about the head, once by falling on the pavement and once by a falling brick. Extensive reference was made to Fales' habit of reading cheap and trashy novels.

Two insanity experts, Drs. Henry S. Drake and William Titus, testified to their belief that Fales was of unsound mind and suffered from emotional insanity.

Sarah J. Bly to President Harrison.

HAVERHILL, Mass., June 3.—Sarah J. Bly, a colored woman of this city, has written an open letter to President Harrison protesting against the treatment of Ephriam Griggard at Nashville, Tenn., a week ago. The letter closes as follows: "All we desire is to have equal rights and equal opportunities, and when the day comes that this country has at its head one who shows regard for the best interests of all classes then, and not before, will she be what she professes to be in her Constitution."

DO YOU COUGH DON'T DELAY TAKE KEMP'S BALSAM THE BEST COUGH CURE

It Cures Colds, Coughs, Sore Throat, Croup, Influenza, Whooping Cough, Bronchitis and Asthma. A certain cure for Consumption in first stages, and a sure relief in advanced stages. Use at once. You will see the excellent effect after taking the first dose. Sold by dealers everywhere. Large bottles 50 cents and $1.00.

Best Elgin Creamery Butter

24 Cents Per Pound

AT

V. L. Frazee's, 25 West Front St.

Try The American Steam Laundry,

14 East Front Street.

Goods called for and delivered free. Lace curtains done up equal to new.

H. W. MARSHALL, Prop. 4-13-y

Gold Dollars for Fifty Cents.

—NO.—

BUT FULL VALUE.

E. C. Morse, Painting and Paper Hanging,

37 CHATHAM STREET. 4 14-y

THE PLAINFIELD

PACKING HOUSE!

25 West Front Street,

Would respectfully inform its patrons that in addition to its usual stock of

Fresh, Salt and Smoked Goods,

it has added a full line of

Fresh Beef, Lamb, Veal, Mutton & Poultry,

Which it is prepared to sell at

Reasonable Prices!

All goods delivered free of charge.

C. M. ULRICH. 4 23

MR. ROBERT LUCKEY

Of Plainfield,

Firm of

RICE, DUVAL & LUCKEY,

Importers and Tailors,

231 Broadway, New York,

Exclusively Fine Class Tailoring.

Moderate Prices.

5-25-mo.

Have You Got Your Eyes Fixed

On Springer's Star Shoe Store? If so you are right, for he has the Shoes and his prices are always right.

SPRINGER'S SHOE STORE

32 West Front Street.

4 5 1y

Robert's Livery, 17 North Avenue.

Coaches for weddings, private calls, funerals, etc. Light carriages of all descriptions for pleasure driving. Careful, safe drivers for shopping and calls.

Private Boarding Stable.

We have leased Thompson's Metropolitan Stables on North avenue, opposite the railroad station, and will conduct it as a FIRST-CLASS BOARDING STABLE. Gentlemen desiring to board their horses by the day, week or month will here find superior accommodations. An examination of our stables will prove the truth of our assertions.

E. S. LYON, Manager. .6 2 tf D. S. ROBERTS, Proprietor.

In compliance with an ORDINANCE just passed by the City Fathers every BICYCLE must be equipped with LAMP and BELL under penalty of a $20.00 fine. A large and complete assortment of all Cycling goods can be found at

The Wheelmen's Headquarters,

Cor. Park ave. and Fourth Street.

FRANK L. C. MARTIN. 3 31 1y

If You Want to Buy a Bicycle Call at No. 6 Park Avenue,

HIGH Grade Wheels

SOLD ON INSTALLMENTS.

MEN'S WHEELS	$65 TO $100
LADIES' WHEELS	$100
BOYS' WHEELS	$30 TO $60
GIRL'S WHEELS	$15 TO $55
LAMPS, BELLS, OIL, &c	
WHEELS REPAIRED.	

GEORGE H. FOUNTAIN,

Agent for Henry C. Squires. 4-18-tf

FINEST ELGIN CREAMERY BUTTER

20 Cents per lb.

J. F. MacDONALD,

THE UP-TOWN GROCER.

46 and 48 EAST FRONT STREET. TELEPHONE No. 155. 1 18 tf

BOEHM

Will sell for this week only, a GOOD MATTING at 10 cents per yard, (by the roll.) Largest stock of Carpets, Oil Cloths and Mattings in the city. Special low prices on Millinery, Dress Goods and Spring Jackets this week. Call and inspect before purchasing elsewhere. Agency for King's Dyeing Company of Easton, Pa.

BOEHM'S 7 WEST FRONT STREET. 6 25 tf

THE WORLD'S FAIR,

So are my prices. An elegant assortment of

Wash Goods of All Kinds, Carpets, Mattings, Oil Cloths, Window Shades and Rugs. Call and See Them.

HOWARD A. POPE,

Corner FRONT and SOMERSET STS. 5-16-y

Old Fellows of Ages Ago Made History.

The Lives of Those Fellows Delightfully Told is a Feature of "Beacon Lights".

If You Haven't This Famous Work Your Library is Incomplete. Better Order a Set.

"Beacon Lights of History"

Is Sold Only by Subscription, by Walter I. Clarke, Special Agent, office of Daily Press. 6 1 10t

McCullough's Steam Mill,

21 Steiner Place, North Plainfield.

R. H. McCullough, Proprietor.

Sash, Blinds, Doors, Mouldings, Scroll Sawing, Turning, &c. Estimates cheerfully Furnished. 4-11-tf

Arrival and Departure of Mails

NEW YORK MAILS.

Arrive—7:20, 8:40, 11 A. M., 2:30, 6:30 P. M.
Close—7:30 and 9:30 a. m., 12:30, 5:30 and 6 p. m.

SOMERVILLE AND BASTON MAILS.

Arrive—8:40 A. M., 1:30, 6:00 P. M.
Close—7:30 A. M., 6:30 P. M.

Direct mail to Trenton and Philadelphia at 6:30 P. M.

SUNDAY MAILS.

Office open from 9:30 to 10:30 A. M.
Mail closes at 6:30 P. M.

E.E. POPE, P. M.

CITY PRODUCE COMPANY,

Successor to Plainfield Produce Company,

DEALER IN

Flour, Grain, Feed, Hay, Straw, Fruits, Vegetables

And all Country Produce. Raritan Mills Feed and Meal a specialty.

OFFICE AND STORE 31 NORTH AVENUE.

Telephone Call, No. 44, 5-10-y L. A. HUMMER, Prop.

PLEASANT ANTICIPATIONS

Are not always realized. Many apples are rotten at the core. The proof of the pudding is in the eating. You will be sure to get satisfaction though if you buy a pair of those

Men's Calf Hand Welt Shoes of Ours at $3.50

Two different styles of toes. Every pair warranted.

Sherwin's, 23 W. Front St.

STRICTLY CASH.

GAVETT'S, 21 East Front Street.

Latest Novelties in

Fancy China and Glass

Dinner, Toilet and Tea Ware,

Lamps and Gas Fixtures.

10-25-y

Rent Wheels Buy Lanterns Buy Bells Of Rogers

Cor. Central Ave. and 5th St.

3 3 6m

THE TOURIST

PRICE—PNEUMATIC TIRE	$150 00
CUSHION TIRE	$135 00
STUDENT—PNEUMATIC TIRE	125 00
STUDENT—CUSHION TIRE	100 00

LAMPS, BELLS, &c.

E. FRANK VAIL, Agent,

49 NORTH AVENUE.

3 21 6m

WARM WEATHER SHOES

This weather makes one feel the need of

Low Shoes, Tennis, Bicycle and Russian Calf Bluchers, and Outing Shoes.

You will find a large stock of these Shoes at

ALEX. WILLETT,

7 Park Avenue.

Ladies should see our Oxford Ties.

French Dressmaking Establishment.

Madame CHARGOIS BOUTES,

[Pupil of Worth, Paris.]

Formerly Cutter, Fitter and Designer with Messrs. A. T. STEWART; ARNOLD, CONSTABLE & Co., and STERN BROS., is now prepared to take orders for Dinner and Evening Dresses, Walking Costumes, Tea Gowns, Riding Habits, Etc. *Paris Fashions received semi-monthly.*

Madame CHARGOIS BOUTES, Importer,

7 West Second street, PLAINFIELD, N. J. 3 26 y

ZIMMERMANN & RUMPF,

(Successors to the Pierson Hardware Co.)

42 West Front St.,

Are now in charge and ready to make the acquaintance of the Plainfield public. We shall carry everything usually found in a well regulated

HARDWARE STORE,

and by fair and honorable dealing, hope to merit a share of public patronage.

Very Respectfully,

ZIMMERMANN & RUMPF. 4 6

ARE YOU AWARE

That the **Imperial Draped Pinned Paper Patterns**, with Flat Duplicates to Cut Out by,

Are the Best in the World?

Our Flat Pattern possesses all the advantages of ordinary flat patterns sold. In addition to this we give you gratis a Pinned and Draped Design which is a perfect guide to work by. For sale by

A. L. & M. D. CORSLINE, 14 West Front Street, 4 4 t

MULFORD ESTIL,

BASE BALL AND TENNIS GOODS.

No. 9 PARK AVENUE, - - PLAINFIELD, N. J.

CARING FOR THE SICK.

The Admirable Ambulance System of Paris.

How Persons Afflicted with Contagious Diseases Are Conveyed to the Hospitals—Two Views of the Vehicles Employed.

The ambulances of the De Stael and Chaligny Street stations in Paris have four wheels provided with rubber tires, and are drawn by one horse. The corners are rounded in the interior and the sheet-iron sides are painted and varnished. They contain a flexible metallic seat for the nurse and a litter for the patient. A rubber tube permits of communication with the driver. They include no drawers for the carriage of the clothing and bedding of the patient, this service being incumbent upon the disinfecting station. In winter they are heated with cylinders of hot water.

Each of these vehicles is capable of carrying one adult patient or two children afflicted with the same contagious disease. The ambulance is closed by the driver, who must keep the key in his pocket; but the door can be opened from the interior. So no outsider can open it by inadvertence.

The litter put in use in the ambulance stations of Paris is jointed, so that the patient can be either seated or placed in a reclining posture without having to be disturbed. It is arranged as an arm-chair for descending stairways, and as a bed in the ambulance. The invalid rests on a cushion of pure horse hair, which can be passed through the stove for an indefinite period.

The patient having been brought downstairs, the legs of the litter are placed upon the rollers designed to facilitate its introduction or removal through rails arranged in the vehicle. This litter is made of iron plate, painted and varnished. Apertures are punched in the bottom of it, in order to give it greater lightness. For children, a litter in the form of a hand barrow is used. It is easily seen that this apparatus can be very easily disinfected.

The carriage is effected as follows: Each station comprises a superintendent, two drivers and a groom. The

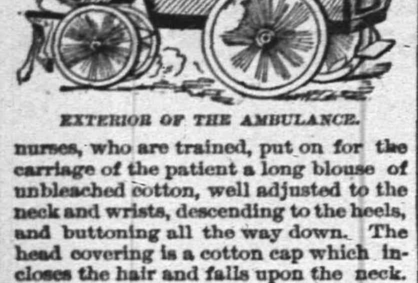

EXTERIOR OF THE AMBULANCE.

nurses, who are trained, put on for the carriage of the patient a long blouse of unbleached cotton, well adjusted to the neck and wrists, descending to the heels, and buttoning all the way down. The head covering is a cotton cap which incloses the hair and falls upon the neck.

The road costume of the driver is a blouse and a pair of trousers of cotton worn over his ordinary clothing, and an oilcloth cap which can be easily washed with a disinfecting solution.

The ambulances may be ordered direct by the public, verbally, by letter, by telegraph or by telephone. As soon as the notification is received, the station superintendent calls up the driver and nurse through an electric bell, the number of strokes sounded giving the number of the ambulance to be got ready. The ambulances, moreover, are always ready to start and a horse remains constantly harnessed. In the office there is posted a list showing to what hospital the patient will have to be sent, according to the nature of his disease.

The start occurs in three minutes at the least. On reaching the house, the nurse must not take the carrying of the invalid in charge unless a medical cer-

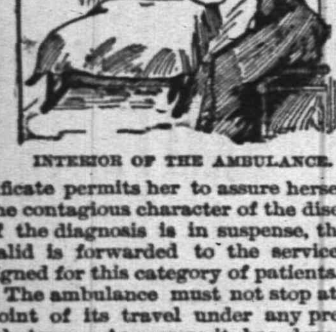

INTERIOR OF THE AMBULANCE.

tificate permits her to assure herself of the contagious character of the disease. If the diagnosis is in suspense, the invalid is forwarded to the service designed for this category of patients.

The ambulance must not stop at any point of its travel under any pretext whatever. As soon as it has deposited the patient at the hospital, it must return to the station, where it first enters the yard set apart for disinfection. This operation is effected by means of a liquid projected by a vaporizer. The outer clothing of the nurse and driver are placed in the disinfecting stove. The ambulance and its litter are afterward placed in the wagon house. The nurse, before retiring to her apartments, enters a room where she makes her toilet with disinfecting liquids, and takes care not to neglect to brush her hands and nails with care.

These services, as might be expected, are becoming better and better appreciated. Few cities to-day present so ingenious and practical means for the prevention of contagious diseases.

Alphabets of the World.

The letters in the alphabets of the different nations vary in number of letters from 12 to 202. The Sandwich Islanders have the first named number, the Burmese 19, Italian 20, Bengalese 21, Hebrew, Syrian, Chaldean and Samaritan 22 each, Latin 23, Greek 24, German, Dutch and English 26 each, Spanish and Slavonic 27 each, Arabian 28, Persian and Coptic 32, Georgian 35, Armenian 38, Russian 41, Old Muscovite 43. Sanscrit and many other Oriental languages have 50 each. Ethiopia and Tartarian have 202 each.

Rapid Work.

Editor Dinkeyville Clarion (musing)—Good idea of mine, sending Scriber, the foreman, over to comfort the Widow Duzenberry and to get particulars for an obituary notice of her departed husband. There is nothing like taking time by the forelock. She is wealthy, and this attention of mine ought to make me pretty solid with her. I—hello, Scriber (as the foreman enters), what detained you so long?

Scriber (cheerfully)—Oh, it took some little time for Mrs. Duzenberry and me to go over to Rev. Mr. Harps' and get married.—Life.

Extenuating Circumstances.

Elderly Relative (to schoolgirl)—Amanda, you are looking pale. You must not be too ambitious. Tell me the truth now—haven't you been burning the midnight oil?

Miss Amanda (her paleness all gone)—Why, yes, auntie, but—but not much. We turned the lamp down very low.—Chicago Tribune.

He Ought to Brace Up.

Though garden truck is very high
And all the folks, who can,
Pay cash for everything they buy,
The gard'ner's still a seedy man.
—Detroit Free Press.

Mrs. Whalen's Teeth.

Mrs. McSwinney—An' sure, Mr. Whalen, how's Mrs. Whalen?

Mr. Whalen—Sure, it's a toothache she has, Mrs. McSwinney.

Mrs. McSwinney—Toothache, is it? An' she's only after gittin' a new set av tathe not a wake ould.—Judge.

A Very Good Reason.

Mrs. Chinner—I wonder why lightning never strikes twice in the same place.

Chinner—When the lightning comes around the second time the place isn't there.—Judge.

A Vain Hope.

"Andrew," said his new teacher, "I hope you are a good boy."

"Yessum," answered Andrew; "that's what mamma hopes every day."—Harper's Young People.

A Proposal for Every Lady in Plainfield and Vicinity to Make Delicious Custard Without Eggs WITH BIRD'S Custard Powder

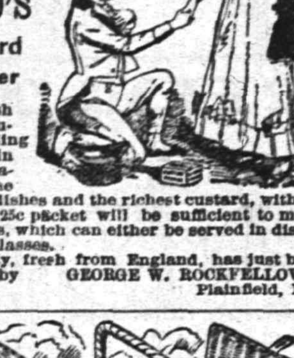

An English table luxury providing dainties in endless variety, the choicest dishes and the richest custard, without eggs. A 25c packet will be sufficient to make four pints, which can either be served in dishes or from glasses.

A supply, fresh from England, has just been received by GEORGE W. ROCKFELLOW, Plainfield, N. J. 4-30-y.

Outfit that very properly contains a supply of

Hires' Root Beer

which adds to the enjoyment of all the other dainties, and makes a picnic a picnic indeed. A 25 cent package makes 5 gallons of this very popular beverage.

Don't be deceived if a dealer, for the sake of larger profit, tells you some other kind is "just as good"—'tis false. No imitation is as good as the genuine HIRES'.

YOU CAN EAT PIE if it is made with **Cottolene** instead of **LARD,** and the Pie will be **BETTER.**

Manufactured only by N. K. FAIRBANK & CO., CHICAGO, and 138 N. Delaware Ave., Phila. Produce Exchange, N. Y.

TRUNKS AND BAGGAGE Called for and delivered. FREIGHT, FURNITURE, PIANOS. **Hoagland's Express,** 39 North Ave. Telephone 121. 2 11 tf

"A woman best understands a woman's ills."

Thousands of women have been benefited by Mrs. Pinkham's advice, and cured by her remedies after all other treatment had failed.

Lydia E. Pinkham's Vegetable Compound

has been more successful in curing Female Complaints than any remedy the world has ever known.

All Druggists sell it, or sent by mail, in form of Pills or Lozenges, on receipt of $1.00. Liver Pills, 25c. Correspondence freely answered. Address in confidence LYDIA E. PINKHAM MED. CO., LYNN, MASS.

PEPTONIZED **Beef, Iron and Wine, 50c per Pint Bottle,** AT **WILLIAMS'S PHARMACY** 80 West Front Street, corner of Grove Street. 11 28 y

Collier, The Optician.

No. 3 PARK AVE., PLAINFIELD, N. J. —ESTABLISHED 1869.—

Mrs. L. ADAMS Is supplied with a complete assortment of Mid-Summer Novelties in Millinery Goods, including the quaint Alpine Hat, at No. 5 EAST FRONT STREET, opposite PARK AVENUE.

Mrs. Hugo Weigman Desires to inform her customers and the public that she has removed her place of business Upstairs at No. 32 East Front Street. Upholstery in all its branches, carpets made and laid, awnings made and put up, carpets cleaned by steam power. 4-13-tf

FRANK ZENENO, (Successor to L. Paoli,) Fruits, Confectionery, Temperance Drinks, Segars, Etc., 16 NORTH AVENUE. PEANUTS 5c QUART—Fresh Roasted Every Day. I take this method of informing my friends and the public in general that I am again in business at the old stand. I solicit your patronage. Will not be undersold by any in the business. Store will close at sundown on Friday, and open at sundown on Saturday night. 8 19 1

Wilcox & Gibbs S. M. CO. Orders left at 10 GROVE STREET, Will be promptly attended to. NEEDLES, OIL, &c. F. A. VAN NAME, Agent.

G. H. VAN NEST Meat, Vegetable & Produce Market! Also, a full line of Staple Groceries. 39 SOMERSET STREET. Orders called for and goods delivered free of charge. 11-14-tf

J. T. VAIL, REAL ESTATE, AND INSURANCE, 49 NORTH AVE. DEALER IN BLUE STONE FLAGGING, &c. 3-4 tf

Opticist PRENTICE 178 B'WAY. Copyr'td 1886. Optical expert, officially indorsed by leading oculists at home and abroad; the only specialist presenting unquestionable proof. Intelligent persons should not place confidence in opticians who profess to examine eyes. Oculists denounce them as charlatans. Send to us for free pamphlet No. 13, on spectacles. PRENTICE & SON, 178 Broadway, New York. Established 50 years. 11 27 6m

I. L. McVoy, 95 East Front Street, Is authorized by the Plainfield Water Company to connect to their mains. Also SANITARY PLUMBING In all its Branches. 4-18-tf

S. P. HOFFMAN, —Carpenter and Builder.— Residence—54 West 2d St., Plainfield, N. J. Estimates Given. Jobbing Promptly Attended To. 11 v

Educational.

Mr. W. H. MINER, (Choirmaster and Organist Holy Cross church. Visiting Choirmaster St. Michael's, Naugatuck, Conn.) WILL RECEIVE Pupils on Piano and Organ, AFTER MAY 1. 3 11 tf

Miss Blanche Fellows, SOPRANO SOLOIST. Is prepared to receive pupils in Singing. COMPLETE VOCAL INSTRUCTION and development of the voice from the beginning to an artistic finish. SPECIAL attention is given to Deep Breathing, Vowel Formation, Tone Production and Artistic Singing in English. Address or call at No. 87 Duer Street, North Plainfield. 3 12 tf

MISS FAWCETT'S Kindergarten, Primary and Intermediate School. Thorough instruction in English and French. At home Wednesdays from 2 to 5 p. m. 15 Grove Street. 25 y

ANDREW G. CARPENTER (Pupil of the Grand Conservatoire.) Instructions given on VIOLIN, PIANO and ORGAN. Music Furnished for all Occasions. Residence—No. 230 East Front street, Plainfield, N. J. 10 1 tf

MUSIC. A lady pupil of the Leipzig Conservatory will give instruction on the piano. Particulars may be obtained at Hulett's Music Store, 74 West Front street. 5-5-1m

Professional Cards.

WILLIAM A. CODDINGTON, Attorney-at-Law, Master and Solicitor in Chancery, Commissioner of Deeds and Notary Public. Money to loan. Collections promptly made. OFFICE—No. 28 WEST FRONT ST. 6 25 y

F. A. DUNHAM, Civil Engineer and Surveyor. No. 7 Park avenue, Coward's building. Particular attention given to the adjustment of disputed boundary lines. Parties sent to all parts of the country. 1 6 tf

MEDICATED Sulphur and Vapor Baths followed by a thorough rubbing with alcohol a wonderful help for rheumatism and skin diseases. For men only. Hours 8 to 11 a. m.; 1 to 8 p. m. H. HORNISH, 26 North avenue, Plainfield, N. J. Refers to Drs. Probasco, Endicott, Fritts, Tomlinson, Geo. W. Rockfellow and T. S. Armstrong. 5-27-tf

JACKSON & CODINGTON, Counselors-at-Law. Masters in Chancery, Notaries Public, Commissioners of Deeds, Special Master etc. Corner Park avenue and Second street. Money to loan.

WM. K. McCLURE, Counselor-at-Law. Supreme Court Commissioner. First National Bank Building. my9

CHAS. A. REED, Counselor at Law. FIRST NATIONAL BANK BUILDING

W. V. STEELE, Counselor-at-Law. Master and Examiner in Chancery, Supreme Court Commissioner. COR. PARK AND NORTH AVES. 7-23-tf

Carpenters and Builders.

JOHN T. ODAM, PLAIN AND ORNAMENTAL Slate Roofer and Repairer. Residence, No. 8 West Fifth Street. Yard, near Freight House. P. O. Box, Plainfield, N. J. New work warranted for one year. Slating over Shingles. 5 10 y

G. S. WHITLOCK, (Of the late firm of Whitlock & Hulick,) Carpenter & Builder. SHOP—73 WEST FIFTH ST. Screen Doors and Windows a Specialty. Jobbing Promptly Attended To. 4 4 y

PEARSON & GAYLE, Carpenters and Builders. RESIDENCE—W. J. Pearson, No. 15 Vine St. H. E. Gayle, No. 18 Vine St. ALL WORK PROMPTLY ATTENDED TO. 7-31-tf

D. L. HULICK, CARPENTER, And General Jobber. SHOP—35 JACKSON AVE., PLAINFIELD, N. J. Cabinet Work and Mantels a Specialty. Jobbing Promptly Attended To. Orders may be left at Bremmer's Clothing Store, 26 Somerset street, or sent by mail. 6-8-tf

R. V. SAUMS, Carpenter and Builder. RESIDENCE—Clinton ave., near depot, Evona. P. O. Box, 1,228. Jobbing attended to. Estimates given cheerfully on all kinds of work. 9-15-tf

JOHN P. EMMONS, —Mason and Builder.— Washington avenue and Prospect place, NORTH PLAINFIELD, N. J. Jobbing promptly attended to. 11 14 tf

C. W. LINES, Mason and Builder, PLAINFIELD, N. J. Residence—226 West Front Street. Estimates cheerfully given. Jobbing promptly attended to. 12 4 t

THEODORE GRAY, Mason and Contractor. Repairing Promptly Attended To. RESIDENCE—No. 31 Webster Place. (Near Putnam Avenue.) 8 28 y

The Reina Victoria Segar Is an ELEGANT 10c SEGAR. I SELL IT FOR 5 CENTS. At the Crescent Parlor. 23 NORTH AVENUE. Notary Public and Commissioner of Deeds for New Jersey.

J. V. BERKAW, Directs special attention to his extensive line of Ladies Oxford Ties—the famed "Emily" and "Mabel" makes without a doubt the best Tie on the market for the price. We guarantee every pair. We are making a big run on Hathaway, Soule & Harrington's Men's Fine Shoes. Sold only by us in Plainfield. If you want FOOTWEAR Of any style, quality or price, go to BERKAW'S 11 West Front Street, 3 7 y

STEPHENSON'S 53 WEST FRONT STREET. FRENCH AND AMERICAN Ice Cream and Water Ices. China & Glassware, 1 5 tf

FISCHER ESTABLISHED 1840, **PIANOS**

RENOWNED FOR TONE & DURABILITY MODERATE PRICES EASY TERMS, EXCHANGED. DELIVERED FREE WITHIN 20 MILES OF NEW YORK CITY. Catalogue Mailed on Application. 110 Fifth Ave., cor. 16th Street, NEW YORK CITY. 4 4

HENRY P. WILLIAMS, DEALER IN Groceries, Provisions, Vegetables, Fruits, Etc., Etc., Etc., 2 WEST FRONT STREET, (Schepflin's Block), PLAINFIELD, N. J. Goods delivered free of charge to any part of city or North Plainfield. 5 1 y

HEADQUARTERS FOR BICYCLE SHOES. JOHN J. KENNEY, Front St. & Park Ave 6 7 t

E. H. HOLMES, DEALER IN COAL and WOOD, YARD—No. 24 Madison Avenue. Also HOLMES CITY EXPRESS. OFFICE, for either Coal or Express Orders with Woolston & Buckle, 27 North Avenue. 1 2 tf

Tennis, Croquet, Hammocks, &c., &c. 10 per cent. off on all Tennis Goods. Special discounts on large orders or to clubs. **A. W. RAND,** 24 WEST FRONT STREET. 1 6 tf

MARSH, AYERS & CO., (Successors to W. F. Adams,) No. 29 EAST FRONT STREET, A full line of all grades of Wall Papers, Paints, Oils, Varnishes, Brushes, &c., Constantly on hand. Painting, Paper Hanging and Decorating. Estimates Furnished. Alfred A. Marsh, Alonzo T. Ayers, Theodore B. Marsh. 12 2 y

ANDREW LUTKINS, Variety Market, Meats, Fruits, Vegetables, Poultry, Eggs, &c. 36 PARK AVENUE, PLAINFIELD, N. J. Goods delivered to any part of the city free of charge. 4 8 y

R. THORN, Having removed back to my old stand in the Berry Building, on Park Avenue, Over Laire's Hardware store, I am prepared to do all kinds of PLUMBING, TINNING, FURNACE WORK, &c. At short notice. R. THORN. 2 26 tf

EDWARD C. MULFORD, 45 North Avenue, Opposite Station. REAL ESTATE, INSURANCE.

CALEB DICKINSON, The Park Avenue Optician. ALSO, Watchmaker and Jeweler, AGENT FOR

The American Rambler, And other Bicycles. Call and get a catalogue before purchasing elsewhere. 13 Park Avenue, PLAINFIELD, N. J.

CLEANER COAL. **L. A. Rheaume, Ag't.** 50 BROADWAY, cor. 4th ST., Invites the public to inspect the operation of his newly added steam vibrating mechanical screen for nut coal, which he confidently believes enables him to deliver cleaner coal than is possible by any other method of screening. UPPER LEHIGH AND HONEYBROOK COAL, in best qualities and various sizes carried in stock. ROUGH AND DRESSED LUMBER. He would also announce recently increased facilities for TURNING and SCROLL SAWING, and is prepared to execute orders for the same in the best manner at short notice. 4-16-tf

CHOICE LAWN GARDEN FLOWER **SEEDS** Hardware and House Furnishings, at **A. M. GRIFFEN,** 13 East Front Street. TELEPHONE CALL 6.

HENRY LIEFKE, Baker & Confectioner, No. 27 WEST FRONT ST. 10 8 tf

STEPHENSON, WM. J., CATERER, 26 NORTH AVENUE. 9 5 y

J. W. VAN SICKLE, Dealer in all kinds of Fresh and Salt Meats, Oysters, Clams, etc. Game in season. No. 10 North ave., Plainfield N. J. Telephone No. 102. Orders called for and promptly delivered

A Box of Tooth Powder, FREE! To All Scholars Having Their Teeth Cleaned at Dr. CHAS. R. THIERS', Dentist, 48 Somerset Street. 7 tf

SWAIN, The Gilder and Frame Maker, is at 23 East Front St., 2 DOORS EAST OF POST OFFICE. 3 30 m

F. D. WHITING, Engineer, Will contract for House Heating by Steam or Hot Water. Licensed to put in City Water. Residence 24 East Fifth street. 10 31 y

CODDINGTON'S FURNITURE AND FREIGHT **EXPRESS.** OFFICES—24 West Front street; 33 Park avenue. Post Office Box 329. PIANO MOVING A SPECIALTY. Large covered trucks. Goods sent to any part of the country. Charges reasonable. Satisfaction guaranteed. 11 20 tf

TRY DOBBINS'S CIGARS, Dobbins' Segar Store, 37 North avenue, Opposite R. R. Station. He Manufactures Them

CHAS. H. LYMAN, REAL ESTATE AND INSURANCE AGENT, 61 NORTH AVE., opposite Depot. 3-23-y

M. M. DUNHAM. Real Estate and Insurance. 7 EAST FRONT ST. 8 13 y

PURE MILK, Delivered to any part of the city, by D. D. SCHENCK, 60 East Front St. A postal by mail will receive prompt attention 2 16 y

Valuable Building Lots for Sale, On Grove street and Craig place, North Plainfield. This plot is one of the most desirable in the Borough, and is offered for sale at a reasonable price and on easy terms. Will be sold in quantities to suit. Apply to owner, 25 Craig place.

Railroads.

PENNSYLVANIA RAILROAD THE STANDARD RAILWAY OF AMERICA PROTECTED THROUGHOUT BY THE Interlocking Switch and Block Signal System.

TRAINS FOR THE WEST.

On and after Apr. 25, 1892, trains leave Elizabeth as follows:

8:35 A. M. FAST LINE, with Pullman Vestibule parlor and sleeping cars, daily for Pittsburg, Columbus, Cleveland, Indianapolis, Chicago and St. Louis, daily, except Saturday, for Toledo.

7:08 P. M. WESTERN EXPRESS, with Pullman Vestibule sleeping cars, dining car to Philadelphia daily for Pittsburg, Chicago, Cleveland, Cincinnati, Memphis and St. Louis, daily, except Saturday, for Toledo.

8:42 P. M. PACIFIC EXPRESS, with Pullman Vestibule sleeping cars, daily for Pittsburg, Memphis, Chicago, and Toledo, daily except Saturday, for Cleveland and Columbus.

For Baltimore, Washington and the South—[illegible] 6 57, 7 59, 9 05, A. M., and 9 39 P. M. On Sunday [illegible] 00, 6 59, 9 05 A. M. 9 9 P. M.

For Philadelphia—1 00, 6 57, 7 5[illegible], 9 [illegible], 9 35, 10 08, 11 27 A. M.; 12 55, 1 30, 4 04, 5 1[illegible], [illegible] 7 49, 8 42, 9 39 P. M. Sundays at 1 00, 6 59, 9 05, [illegible] A. M.; 5 40, 7 47 and 9 39 P. M.

FOR ATLANTIC CITY.

1.39 P. M. Through day coach, week-days. For Cape May, Sea Isle City and [illegible] City, 1 39 P. M., week-days.

For Trenton—1 00, 6 57, 7 59, 9 05, 9 35, 11 27 A. M.; 12 55, 1 30, 4 04, 5 1[illegible], 6 37, [illegible], 8 42, 9 39 P. M. Sundays at 1 00, 6 59, 9 05, 9 35, 10 41 A. M.; 5 40, 7 47 and 9 39 P. M.

For Lambertville, Phillipsburg and Belvidere via Trenton—7 59 A. M.; 2 54 and 5 15 P. M.

For Lambertville and Phillipsburg only, 1 39 P. M.

For Flemington—7 59 A. M.; 2 54 P. M.

For Bordentown, Burlington and Camden via Trenton—7 59, 11 27 A. M. 1 39, 2 54, 7 49 P. M. Sundays at 10 41 A. M. and 7 47 P. M.

A full line of tickets are on sale, and sleeping car accommodations can be secured at the ticket office at Elizabeth.

For further information, see time tables to be had at the ticket offices.

CHARLES E. PUGH, General Manager.
J. R. WOOD, Gen. Pass. Agent.

READING R. R. SYSTEM.

Central Railroad of New Jersey.

THE PORT READING R. R. CO.—LESSEE.

Station in New York foot of Liberty Street. Time Table in Effect, MAY 15, 1892

PLAINFIELD AND NEW YORK.

Leave Plainfield 2 14, 3 37, 5 38, 6 14, 6 29, 6 59, 7 26, 7 30, 7 58, 8, 8 15, 8 27, 8 31, 8 48, 9 32, 10 04, 10 17, 11 09, A. M., 12 noon, 12 53, 1 02, 1 41, 2 30, 3 12, 4 01, 5 16, 5 43, 5 51, 6 54, 7 03, 9 02, 9 23, 10 12, 11 28, 11 42, P. M. Sunday—2 14, 6 14, 8 01, 8 52, 11 16 A. M., 12 33, 1 42, 3 30, 5 16, 7 01, 7 10, 8 23, 8 32, 10 07 P. M.

Leave New York from foot of Liberty street, 4 00, 6 00, 7 15, 7 45, 8 45, 9, 10, 11 30, A. M., 1, 1 30, 2 30, 3 30, 3 45, 4, 4 30, 5, 5 15, 5 30, 5 45, 6, 6 15, 6 30, 7, 7 30, 8, 8 30, 9 15, 10, 11 30 P. M., 12 15, 1, night, Sunday—4 00, 7 15, 8 30, 9 30, 10 30 A. M., 12 M., 1, 2 15, 4, 5 30, 6, 7, 9 00, 10 00 P. M., 12 15 night.

PLAINFIELD AND NEWARK.

Leave Plainfield 5 38, 6 29, 6 59, 7 30, 8, 8 48, 9 32, 10 04, 10 27, 11 09, A. M., 12 noon, 12 53, 1 02, 1 41, 2 30, 3 12, 4 01, 5 43, 5 51, 6 54, 7 03, 9 02, 10 12, 11 28 P. M. Sunday—8 01, 8 52, 11 42, A. M., 12 33, 1 42, 3 30, 5 16, 7 10, 8 23, 8 32, 10 07 P. M.

Leave Newark 6 15, 7 18, 7 50, 8 55, 9 05, 10 05, 11 25 A. M., 1 05, 1 35, 2 30, 3 35, 4 05, 4 35, 5 05, 5 30, 5 50, 6 15, 7 15, 7 35, 8 40, 10 05, 11 25 P. M. Sunday—7 35, 8 45, 9 50, 10 35, 11 45, A. M., 1 10, 2 35, 4 10, 5 40, 6 08, 7 20, 9 25, 10 20 P. M.

Passengers for Newark change cars at Elizabeth.

PLAINFIELD AND SOMERVILLE.

Leave Plainfield 5 15, 7 10, 8 17, 9 42, 11 a. m., 12 27, 1 59, 2 32, 3 45, 4 36, 5 05, 5 20, 5 34, 6 04, 6 20, 6 38, 7 12, 7 34, 8 20, 9 37, 11 13, 12 43 P. M. Sunday—5 45, 8 28, 9 34, 11 18 A. M., 2 03, 3 28, 5 14, 6 35, 10 15, 11 14 P. M.

Leave Somerville, 6, 6 30, 7 03, 7 25, 7 35, 7 48, 8 50, 9 05, 9 47, 11 35 A. M., 12 34, 12 38, 1 15, 2 05, 3 35, 4 50, 5 30, 6 35, 8 41, 8 45, 11 05, P. M. Sunday 8 25, 11 15 A. M., 12 08, 1 15, 4 50, 5 40, 8 03, 8 05, 9 35 P. M.

PLAINFIELD AND EASTON.

Leave Plainfield 5 15, 8 17, 9 42, A. M., 1 59, 5 20, 5 38, 8 20 P. M. Sunday—5 45, 8 28 A. M. 2 03, 6 35, P. M.

Leave Easton 6 05, 8 39, 11 18 A. M., 4 09, 7 35 P. M. Sundays—7 15, 10 52, A. M., 6 40, 7 30, P. M.

PLAINFIELD AND LAKE HOPATCONG.

Leave Plainfield 7 10, 9 42 a. m. 1 59, 5 20 p. m. Sundays 8 28 a. m.

WESTWARD CONNECTIONS. LEAVE PLAINFIELD.

5 15 A. M. for Flemington, Easton, Allentown, Reading, Harrisburg, Pottsville, Mauch Chunk, Williamsport and Tamaqua.

7 10 a. m. for stations to High Bridge, connecting for stations on High Bridge Branch.

8 17 A. M. for Flemington, D. L. & W. R. R., Easton, Bangor and Mauch Chunk.

9 42 A. M. for Flemington, High Bridge Branch, D L & W R R, Easton, Allentown, Reading, Harrisburg, Mauch Chunk, Williamsport, Tamaqua, Pottsville, Nanticoke, Upper Lehigh, Wilkesbarre, Scranton, &c. Through coach to Williamsport.

11 a. m. way for Junction.

1 59 P. M. for Flemington, High Bridge Branch, Easton, Allentown, Reading, Harrisburg, Mauch Chunk, Tamaqua, Sunbury and Williamsport.

5 05 p. m., way for Junction, connecting for D. L. & W. R. R.

5 20 P. M. for Flemington, High Bridge Branch, Easton, Bethlehem, Bangor, Allentown, Wilkesbarre, Scranton, Mauch Chunk, and Tamaqua, Parlor car to Mauch Chunk.

6 20 P. M. for Flemington.

6 38 P. M. for Easton, Allentown, Mauch Chunk Reading, Harrisburg.

8 20 P. M. for Easton, Bethlehem and Allentown.

5 45 A. M. Sunday for Easton, Bethlehem, Allentown, Mauch Chunk, Wilkesbarre and Scranton. 8 28 a.m. Sundays for High Bridge Branch, Easton, Allentown, Mauch Chunk, Tamaqua, Shamokin, Williamsport, &c., 2 03 p. m. Sundays for Easton, Allentown, Mauch Chunk, Tamaqua, Reading and Harrisburg, 6.35 p. m. Sundays for Easton, Bethlehem, Allentown, Mauch Chunk, Reading, Harrisburg, &c.

For Atlantic City, 3 37 a. m. 1 02 p. m.

Long Branch, Ocean Grove, &c.

Leave Plainfield 3 37, 8, 11 09, a. m 4 01, 5 54, p. m. Sundays—(except Ocean Grove) 8 52, a. m., 3 30 p. m.

For Perth Amboy, 3 37, 5 38, 8, 11 09 a. m., 1 02, 4 01, 5 16, 5 54, 7 03 p. m. Sunday—8 52, a. m. 3 30 p. m.

For Freehold, 3 37, 8, 11 09 a. m., 1 02, 4 01, 5 54 p. m.

ROYAL BLUE LINE.

Leave Plainfield for Philadelphia, 5 15, 8 29, 9 48, 10 45, a. m., 1 59*, 3 04, 5 34*, 6 38*, 8 20, *9 37 p. m., 1 17, night. Sundays—9 48, 11 18 a. m., 2 03*, 5 14*, 6 55 p. m., 1 17, night.

For Trenton 5 15, 8 29, 9 42, 10 45, a. m., 12 27, 1 59, 3 04, 5 34, 6 3[illegible], [illegible], 7 37 p. m., 1 17 night, Sunday—9 34, 11 18, a. m., 2 03, 5 14, 6 55 p. m., 1 17 night.

For Baltimore and Washington at 9 48, a. m., 2 16, 4 13, 5 34* p. m. 1 17, night. Sundays—9 48 a. m., 2 16, 4 13, 5 14* p. m. 1 17, night.

RETURNING—LEAVE PHILADELPHIA.

Ninth and Green streets, 8 30, 9 30, 11 00, a. m., 1 30, 3 10*, 4, 5 15, 6 15, 8 02, 8 45, p. m. Sundays—10 00, 10 50 a. m., 3 15*, 5 15, 6 10, 8*, p. m., 12 01 night.

From 24th and Chestnut—4 00, 8 20, 9 20, 11 15, a. 3 30*, 6 20, 8 18, 11 45, p. m. Sunday—4, 8 35, 11 15 a. m., 3 20*, 6 20, 8 18*, 11 45 p. m.

Leave Trenton, Warren and Tucker sts., 1 00 7, 9 02*, 10 10, 11 50, a. m, 2 10, 2 40, 4 08*, 4 42, 5 54, 6 50, 9 00, 10 p. m. Sundays—1 00, 8 00 10 27, 11 56 a. m., 4 08*, 5 53, 7 07, 9 00* p. m.

Plainfield passengers by trains marked * change cars at Bound Brook.

A. A. McLEOD, Pres. & Gen'l Manager.
C. G. HANCOCK, Gen. Pass. Agt., Philadelphia.
H. P. BALDWIN, Ass't Gen'l Pass. Ag't. New York

NEUMANN BROS., Call Special attention to reduced prices in the large selection of their canned fruits. Oakland Orange-Sliced peaches. Muscatel Grapes, Petaluma plums, LEMON-CLING PEACHES, Bartlett Pears. Grated and Sliced Pineapple, Martinez Cherries. The most delicious Coffees and Teas constantly on hand. 4 1 t

J. C. POPE & CO., Insurance Agents, No. 6 EAST FRONT ST., PLAINFIELD, N. J. 10 5 tf

J. P. LAIRE & CO Cor. Park Ave. & Front St. General Hardware, House Furnishings, Hammocks, Ice Cream Freezers, Refrigerators, Lawn Mowers In great variety. Sole agent for Hartman Steel Fence. TELEPHONE CALL 159.

FREDERICK F. CHASE, Machine Works. Manufacturer of Electrical Machinery, 201 North ave., cor. Berckman st., PLAINFIELD, N. J. MY SPECIALTIES—Bicycles, Boilers and Engines repaired, Models for Inventions, Brass and Iron Castings, Forging in all its Branches, Smoke-stack Building and Painting. JOBBING IN ALL ITS BRANCHES. New York Office—No. 300 Fourth avenue 1 8 tf

BROWN & HILL, Shaving and Hair Cutting Parlors, Hotel Grenada, 5 North Avenue.

TIER'S Ice-Cream Parlor, No. 16 Park Avenue, PLAINFIELD, N. J. This establishment is now open to the public, who are assured that no pains will be spared to serve them in a prompt and attentive manner with Tier's celebrated Ice-Cream in Bricks, and Choice Confectionery, Of their own manufacture. Wedding parties supplied at short notice. Consult Tier for prices before leaving your orders for cream elsewhere. 5 tf

Hotels and Saloons.

THE ALBION, 8th Street and Park Avenue. Select Family Resort. Newly Furnished and Steam-Heated Throughout. Under the same Management as Hotel Netherwood. Special Terms for Permanent Guests. FRANK E. MILLER. 12 26 6m

E. P. THORN, NO. 17 PARK AVENUE. A Pure, Wholesome California Wine, For Family Use, Only 30c. per Bottle.

CHARLES SMITH. Corner of Front and Somerset Streets. ST. LOUIS AND IMPORTED BEER.

The Manhattan Wine Room, 179 and 181 SOMERSET STREET, (Opp. the ball grounds of the Crescent League.) FRANK LINKE, Proprietor. Established 1886; wholesale and retail Wine and Liquor dealer, and bottler of Ballentine's celebrated Export Ale and Porter. Philip Best's Milwaukee Beer, F. M. Shaeffer's Weiner Beer, and dealer in Domestic and Foreign Porter, and Bass Ale, for Hotels and Private Families. Wholesale Branch, 43 West Front St. All orders delivered, free of charge, day or night. TELEPHONE CALL 157. 9 26 tf

CITY HOTEL, PLAINFIELD, N. J. CORNER PARK AVENUE AND SECOND STREET. J. E. BEEKHOWER, Proprietor. With STABLES attached. 4-6-tf

Eugene Hoerster, 206 GROVE ST., North Plainfield, New Jersey WHOLESALE DEALER IN Fine Wines, Brandy, Whiskeys, &c., &c. Lowest Prices. Goods Warranted. 4-13-y

LUSARDE & CO., No. 12 NORTH AVENUE. Where they will be pleased to serve their friends and the public generally with first-class fruits, confectionery, peanuts roasted every day, segars, &c. Peanuts 5c QUART. Branch Store— West Front Street. 1 7 y

More PAYING Subscribers Than All Other Plainfield Papers Combined.

THE DAILY PRESS.

More Legitimate Advertisers Than Any Other Plainfield Paper Doubled.

ESTABLISHED MAY 10, 1887. PLAINFIELD, N. J., SATURDAY, JUNE 4, 1892. PRICE TWO CENTS.

NOW YOU CAN BUY OF US ONLY.

Five pounds Fresh Roasted Golden Rio Coffee.....99 cent
Four pounds New Crop Tea, any kind.....99 cents
Four pounds Best Elgin Creamery Butter, in stone pots free of charge.....99 cents
Twenty-one pounds Standard Granulated Sugar.....99 cents
Pillsbury's Best, Pearl and "O. O." Flour.....75 cents bag
(Every purchaser of a bag of Flour will receive a yeast cake free.)
Soapine, Pearline and 1776, 5 cent size.....7 papers for 25 cents
Best Laundry Soap.....6 cakes for 25 cents
Hires's Root Beer, 25 cent size.....19 cents
Hires's Prepared Root Beer, 25 cent size.....15 cents—quart bottle
Best Root Beer.....2 bottles 25 cents
Imported Jams, (C. & B.).....20 cents pot
Pride of Plainfield Baking Powder, has no equal.....20 cents pound
Best Extract of Vanilla and Lemon.....5 cents bottle
Big reduction on Canned Fruit, and Vegetables. Headquarters for Flemington Hams and Bacon. Cottolene a specialty.

United Tea and Coffee Growers' Association,

Champions of Low Prices, 29 WEST FRONT STREET. 9 9t

IN OUR HATS.

The best dressed men on our streets are seen in our hats. That is our best advertisement. But we occasionally like to call your attention to our new stock of stylish shapes for Spring and Summer wear and to quote prices for the benefit of the skeptics who claim that the best hats cannot be sold at moderate prices. We have a line of Straw hats already. 12 12 y

Hallock & Davis, 5 West Front Street

LOW

Low | We have a full line of Tennis Shoes, and now is the time to buy them. Later we may not have the assortment. | Shoes

PRICES.

DOANE & VAN ARSDALE,

(The One Price Boot and Shoe House.) 22 W. Front Street.

Plainfield Bicycle Club.

HAVE YOUR UNIFORMS

CLEANED!

Coat 75cts. Trousers 50cts.

HILLIER & CO'S., 49 North Avenue.

2 15 6m

Carriages and Harness!

$13 BUYS HAND-MADE HAMES, $75 BUYS FOUR PASSENGER CURTAINED CARRIAGE. Styles and prices to suit all.

SWIFT SAFETIES.

Ryerson, 33 Somerset St.

4 30-y

We Call Particular Attention

To our splendid assortment of Ladies' Shirt Waists of various styles and patterns, Ladies' Misse's and Children's Spring Top Coats, Dress Goods in all leading shades, new and pretty patterns in wide Challies and Ginghams. Also a very large line of Point d' Ireland Laces in many patterns.

If you are looking for Matting see ours. We show a great variety of patterns at prices just right for first-class goods.

LEDERER'S

9 WEST FRONT ST.

4-1-y.

The Independent Woman's Exchange

STILL CONTINUES AT

NO. 9 EAST FRONT ST.

Stamping, Plaiting, Pinking and Stitching

At short notice. Orders received for all kinds of home-made cookery. Something New—Hickory Nut Meats, for Cake.

Mrs. W. L. FORCE.

BLAINE OR HARRISON?

The Forces of Each Confident at Minneapolis.

WHY REED REFUSES THE GAVEL

He Doesn't Wish to Injure His Chances as a Dark Horse—Clarkson's Positive Announcement That Blaine Will Accept a Nomination—Figured That the President Can Depend Upon 347 Delegates—Political Notes from Many Quarters.

MINNEAPOLIS, Minn., June 4.—Prominent Republicans are arriving in large numbers from all parts of the country and the Presidential contest is growing in interest every hour. Men are getting excited, and the two factions into which the party is divided are beginning to say harsh things about each other.

The few leaders who have no particular Presidential preference view all this with considerable seriousness, for no matter who may be the nominee, the contest has gone so far and so many bitter things have been said that much bad feeling will inevitably be engendered.

It is no exaggeration to refer to the present situation as a contest, for, whether by his will or against his will, Mr. Blaine has been forced by his friends into the position of a passive candidate, and the Harrison people are not unnaturally saying many caustic things about the Secretary's position, and insisting that good faith will compel him to write another letter of declination.

One of the most prominent Blaine leaders, Mr. Boutelle, of Maine, confirms the statement that Mr. Blaine would write no more letters and that he would accept the nomination.

Mr. Boutelle said that he had no doubt whatever that Mr. Blaine would be nominated.

Mr. Reed's refusal to serve as chairman of the convention is generally construed here as showing a desire on his part to avoid all entanglements which might operate disadvantageously to his chances as a dark horse.

The chairmen of conventions have seldom become the Presidential nominees of those conventions, and in the event of the withdrawal of both Blaine and Harrison, many believe that the ex-Senator would have as good a chance for the nomination as any of the outsiders.

But the prevailing opinion is still that either Blaine or Harrison will be nominated, and probably on the first ballot taken.

Both factions speak confidently to-day as to the result, but the Blaine men exhibit the most heartiness in their demeanor.

John M. Langstone, the colored delegate from Virginia, who is talked of for temporary chairman, says the colored voters of the country are in revolt against the administration of Harrison and that Blaine is the only man in whom they have confidence and whom they know will aid them to stop Southern outrages. Attorney-General Miller was the most unfriendly man to the cause of the negro who could be named, he declared. The State delegation is by no means solid for the President. Only the office holders, he said, are for the President.

The anti-administration leaders held a secret conference last night and canvassed the preferences of the delegates. At its close the announcement was made that President Harrison could depend upon 347 delegates, while 551 delegates were counted in opposition to him.

Warner Miller's appearance is anxiously awaited by both factions. If he could hear what is said about the effect of the announcement of his person, he could not help feeling flattered, not to say complimented. Inquiry by the managers among men representing States from which the uninstructed delegates come, reveals the fact, it is reported, that many of this class are waiting for Mr. Miller to define his position before coming to a determination themselves. Whatever the stand he takes, it is admitted that he will be instrumental in an uncommon degree in affecting the vote in the convention.

A report is current which is said to account for the subsidence of Blaine talk since yesterday. It is that orders have been given that no effort shall be made to float the Blaine boom before to-morrow, by which time from a dozen to 20 Blaine clubs will be here. With them on the ground it is expected that such a demonstration will be made that everything will give way before it.

The demand for press accommodations so far exceeds the accommodations that the Press Committee will make an earnest request of the National Committee for 100 seats more in the convention hall.

If Alger's name is presented to the convention, Col. M. Duffield is expected to make the nominating speech.

The People's Party Candidates.

WASHINGTON, June 4.—Gov. Pennoyer, of Oregon, is seriously talked of in connection with the Presidential nomination of the People's party, and his name is favorably regarded as second choice by many of those who would like to see Judge Gresham at the head of the ticket. Gov. Pennoyer, who has strong labor and granger affiliations, was elected in 1890 as a Democrat, by a majority of 5,133.

Bishop O'Reilly's Will.

SPRINGFIELD, Mass., June 4.—The will of the late Bishop O'Reilly, dated June 5, 1878, has been filed for probate. Nearly all the Bishop's estate, valued at from $100,000 to $200,000, is left to Archbishop Williams, of Boston, who is named as executor.

Allison as a Dark Horse.

DUBUQUE, Ia., June 4.—A Minneapolis special announces that if Blaine declines the nomination his forces will urge the nomination of Allison as best calculated to unite the party.

Highest of all in Leavening Power.—Latest U. S. Gov't Report.

Royal Baking Powder

ABSOLUTELY PURE

"BLAINE WILL NOT REFUSE."

Gen. Clarkson Makes a Positive Statement Regarding the Maine Man.

MINNEAPOLIS, June 4.—While Clarkson and Quay were in conference numbers of Blaine's supporters were admitted. Among others was Senator Hausbrough of North Dakota, who said to Mr. Quay:

"Well, Senator, we have been expecting some one would arrive who would be able to tell us positively whether or not Mr. Blaine wil accept a nomination. Has the man who can speak arrived?"

"You should put that question to General Clarkson," replied the Pennsylvanian, turning to Clarkson. The Dakotian heard these emphatic words:

"You can state positively on my authority that Mr. Blaine will not refuse the nomination."

PALACIO'S FORCES ROUTED.

The Venezuela Rebels Gain an Important Victory.

PANAMA, via Galveston, June 4.—Trustworthy reports from Venezuela, brought by the Colombian Telegraph Company, confirm the news of the defeat of the government at Trujillio. Palacio's forces were completely routed and many prisoners and military stores were captured.

Gen. Ciprano Castro, who for some time has been penned in San Christobal by a force of Crespists, has been attacked. Fugitives have spread stories of fierce fighting, and the number of killed and wounded on both sides was estimated at 800.

Conflicting reports as to the event of the battle have been brought over the Colombian border, but it is believed that the Crespists were victorious, as they were better armed and had reinforcements within easy reach, while Gen. Castro was three days' march from any other force of government trops.

The revolutionists have complete control of most of the important military points outside of Caracas and immediate vicinity. General Monzano occupies Zamora with 2,000 infantry, armed with Mannlicher repeaters and well provided with food and ammunition. Gen. Colina occupies Los Andex and Gen. Morales occupies Falcon.

It is thought probable that the Crespists have captured Maracaibo, which they were preparing to attack and might take with ease, as it was held by Gen. Arias with a small force. The Crespists are well provided with ammunition and are supplied by the people with all the food and horses that they need.

THE WORK OF INCENDIARIES.

Believed that the Przibram Mine Was Set on Fire by Dissatisfied Workmen.

VIENNA, June 4.—Bohemian newspapers say the Przibram fire was undoubtedly incendiary. The fire started where the wooden supports were most numerous. During the changing of the shifts the supports were soaked with petroleum and shortly afterward the fire was set.

Detectives from Vienna and Prague are at Przibram, conducting investigations among the men who left the mine in the last shift before the fire. The motive of the incendiarias is supposed to have been revenge upon the owners, as trouble has been threatening for some time on account of the lowness of wages.

The corrected list of victims shows that 325 miners, five students of mining and one mining instructor perished in the flames.

DIDN'T KNOW IT WAS LOADED.

This Time, However, a Fatal Accident is Averted.

CATSKILL, N. Y., June 4.—It is now thought that the young lady who was accidentally shot here by Fred Jansen will recover. He was carelessly handling two revolvers supposed to be unloaded in the presence of his girl cousin, who is about his own age, when one of the weapons was discharged, the bullet striking Miss Jansen in the centre of the breast bone.

It was thought that the girl was mortally hurt, and a number of physicians were summoned. After fruitlessly probing the wound, one of the attending doctors found the bullet on the floor in the room where the accident occurred, it having rebounded from the bone.

Sold a Mine to an English Syndicate.

MILWAUKEE, June 4.—Charles Kip and Ben Kip, of this city, have sold the Gem mine, near Wallace, Idaho, to an English syndicate for $980,000. The property is a lead and silver mine in the Coeur d'Alene district, and was bought three years ago by Kip Brothers for $30,000. They have taken more than $100,000 worth of ore from it. Charles Kip, a few days ago, in order to prove his right to call himself a "hot sport," flipped a coin for $1,000 and lost.

The Stokes Judgment Affirmed.

NEW YORK, June 4.—The judgment of $88,875 which Edward Stokes obtained against John Mackay and Hector Di Castro has been affirmed by the Supreme Court. The action was brought on a contract to pay Stokes $100,000 to secure certain telegraph securities. Stokes had been paid $35,000 on account.

THE MOB'S ACTION CONDEMNED.

Public Opinion Reacts in Regard to the Port Jervis Lynching.

PORT JERVIS, N. Y., June 4.—The excitement in this village over the lynching of the negro, Robert Lewis, still continues at fever heat, and further developments are awaited with intense interest.

Public attention just now is centred upon the coroner's jury, whose duty it will be to investigate the circumstances surrounding the lynching, and, if possible, to trace out the ringleaders of the lynchers.

Opinion in regard to the act of the mob has completely changed. At first citizens, upon learning of the lynching, gave to it an unqualified approval, and the whispers which came from the various groups of persons who gathered to discuss the matter were to the effect that Lewis had met a just and merited fate.

But a decided reaction in public opinion is observable, and it is now felt that the honor of the village is deeply concerned in bringing the leaders of the deed to justice. Much depends upon the coroner's jury for an accomplishment of this object.

In the event of a whitewashing verdict, which is feared in some quarters, the duty of working up facts will devolve upon District Attorney Hirchberg, who is out of town at present.

Peter J. Foley, whom Lewis implicated as the instigator of the assault, is in the jail at Goshen, whither he was removed for fear that an attempt would also be made to lynch him. Lena McMahon is in a critical condition. She is badly bruised about the head, body and limbs, and is otherwise badly injured. Her clothing was saturated with blood.

A new phase has been given to the affair by the discovery of some blackmailing letters written by Foley to Miss McMahon. In them he makes a demand upon her for money, threatening, in default thereof, exposures which would forever ruin the girl's character. A warrant charging Foley with blackmail has been sworn out by the girl's father, which will be served upon him after he has testified at the inquest. His present detention is not on a criminal charge but solely to secure his presence as a witness before the coroner's jury.

BISMARCK WON'T BE RECONCILED.

The Emperor Willing to Treat Him With Favor, but Is Met With Refusal.

BERLIN, June 4.—It has just been learned that another attempt to reconcile the Emperor and Prince Bismarck has miscarried. Baron Stumm of Neunkirchen and Baron Lucius of Treves have been working to this end for some time. To them is due, it is said, that the Emperor extended such hearty congratulations to Count Herbert Bismarck and Countess Margaret Hoyos when the betrothal was announced recently.

Rumors were started from semi-official sources that Count Herbert was about to return to the diplomatic service or to the Ministry of Foreign Affairs, and everything seemed ripe for a reconciliation.

The Emperor showed himself willing to treat the father and son with favor, to return the latter to the foreign service of the Empire, and to consider, it is said, the succession of the Prince to his old post. The first conditions were, however, that Prince Bismarck should cease at once his virulent newspaper attacks on the government, and should call upon his sovereign at Potsdam.

When Count Rantzan communicated these conditions to Prince Bismarck, the ex-Chancellor, despite all arguments, refused utterly to consider them.

Attempt to Blow Up a Boiler Factory.

CHICAGO, June 4.—A morning paper reports the discovery of an alleged attempt to blow up the boiler factory of William McGregor. Dynamite was the explosive to be used, and the miscreants had wires to which was attached a battery running to the factory from an adjoining lot. Three men who had hired a room in a house across the street from the factory were suspected, and an examination of the room revealed a quantity of dynamite and a strong electric battery. The men have disappeared. The owner of the factory believes that they are striking hands, and out of revenge wished to blow up the building.

Mrs. Harrison Not Seriously Ill.

WASHINGTON, June 4.—The report that Mrs. Harrison is critically ill, and that therefore it would be impossible for her to attempt to leave the city, is denied by Dr. Gardner, her physician. Dr. Gardner said: "There is nothing alarming in the case. Her physical condition is good," he said, "but she is in a very nervous state, from her recent attack of nervous prostration." She will not leave the White House just at present, but she could do so without danger.

Probable Murder for Five Cents.

NEW YORK, June 4.—It is believed that Patrick Feaney, who was struck by Michael Golden yesterday, will die. Golden, who is a truck driver, held Feaney up and asked him for the price of a glass of beer. Feaney refused to give him the money, whereupon Golden struck Feaney upon the head with a cart rung, fracturing his skull. Golden was arrested, but refused to make any statement.

NICOLAI IS A CHEAT

Damaging Evidence Against the Missing Parson.

NOW ON HIS WAY TO CALIFORNIA.

The Committee Appointed by the German Presbyterian Church of Elizabethport, N. J., Finds Several Fraudulent Transaction in Which He Is Concerned.

ELIZABETH, N. J., June 4.—At the session of the committee appointed by the Elizabeth Presbytery to investigate the alleged wrongdoing of the Rev. Nathaniel Nicolai, the absconding pastor of the German Presbyterian Church, Elizabethport, some astonishing evidence was presented by Elder Pfarrer.

The elder stated that the clergyman got a fraudulent check for $150 cashed in a Presbyterian book publishing house in Baltimore. Nicolai bought $24.50 worth of books and had them shipped to Pfarrer, presenting the check in payment. It was signed by a Mr. Horton of New York. When the check was forwarded there it was sent back protested. Elder Pfarrer received the books by express and was at a loss to know who sent them until he received a letter from the publishing house asking for information about the Rev. Mr. Nicolai, and stating the facts against the protested checks. Elder Pfarrer wired back that the man was a fraud and had fled.

Right on the heels of this came another letter from a religious publishing house in St. Louis, where Nicolai had worked the same scheme, and another consignment of books is on the way to Elder Pfarrer. The alleged swindler is thought to be on his way to California. The Baltimore transaction took place Monday.

When Nicolai furnished his house he borrowed the money from a clergyman connected with the Bloomfield Seminary and gave him in exchange a chattel mortgage on the furniture. Elder Pfarrer yesterday secured an attachment on the furniture which, owing to the mortgage, is practically worthless. The Bloomfield clergyman is here to foreclose his mortgage. The elder is nearly distracted over the accumulating evidence of his friend's rascality.

Frank J. Vogel, a drygoods merchant at Elizabethport and a leading member of the Methodist Church, is another of Nicolai's dupes. He loaned the preacher $50 and says he would have given $100 had Nicolai asked for it, as he never entertained any doubts of the clergyman's integrity.

SPANISH CONVICTS IN REVOLT.

They Kill Several Guards, and Only Yield When Soldiers Appear.

MADRID, June 4.—In the Valencia prison 274 convicts revolted as they were being marched to dinner. They overpowered the guards, killed three of them and put the rest to flight. They then smashed all the furniture of the prison and tried to find the Governor, whom they intended to kill. He had been warned by the fleeing guards, however, and had left the prison.

The convicts got two beams and were pounding at the outer gates of the prison when the military, summoned by a guard, arrived. Gen. Saledo, commander of the garrison, shouted to the convicts to desist, at the same time threatening to cannonade the gates in case they refused.

During the parleying Gen. Saledo mounted the wall of the prison and explained to the convicts the impossibility of escape. The convicts gave in at last. The military was marched into the prison and the convicts were taken back to their quarters. The ringleaders will be shot.

Granite Manufacturers' Statement.

BOSTON, June 4.—The Executive Committee of the Granite Manufacturers' of New England has sent out a statement announcing that as a result of the fruitless conference the Executive Committee had passed, unanimously, the following resolution: "Resolved: No settlement having been arrived at with the unions, we hereby open our yards to all men with whom we can make individual contracts and we pledge ourselves to stand by and protect any and all employes who are now at work or may go to work in the future for members of this association."

Ran Into a Land Slide.

FRANKLIN, Pa., June 4.—A passenger train on the Allegheny Valley Railroad, due here at 6:20 a. m., ran into a land slide eight miles below this city and the engine and two baggage cars were thrown into the river. Fortunately the passenger coaches remained on the track and a terrible accident was averted. Alexander Reed, the engineer, was fatally injured, and the express messenger had both legs broken. Three other employes were slightly injured.

Changes of Methodist Ministers.

OMAHA, June 4.—The Bishops of the Methodist Episcopal Church have decided to make the following changes of residence: Bishop Ninde leaves Topeka for Detroit; Bishop Mallalieu goes from New Orleans to Buffalo; Bishop Fowler from San Francisco to Minneapolis; Bishop Vincent from Buffalo to Topeka, and Bishop Fitzgerald from Minneapolis to New Orleans. Bishop Goodsell will be at Fort Worth for a time and then go to San Francisco.

Dr. Parkhurst's Idea Is Spreading.

BRIDGEPORT, Conn., June 4.—Dr. Parkhurst's methods are to be employed by the Law and Order League to bring the vice of this city before Chief Rylands, the Police Commissioners and the Prosecuting Attorney. From the League members men are to be secured to visit all the disreputable houses, gambling dens and saloons believed to be violating the law. The crusade will be begun at once.

Note the date.

Marion Harland,

Author of "Common Sense in the Household," writes, February 5, 1892: "After long and careful trial of others, I prefer

Cleveland's

Baking Powder. Cleveland's is a pure cream of tartar and soda mixture, not containing alum or ammonia or any other substance deleterious to the human stomach."

Marion Harland

Woolston & Buckle,

No. 25 NORTH AVENUE,

PAINTING AND PAPER HANGING IN ALL ITS BRANCHES.

Wall Papers and Painters' Supplies

The Majestic Safety

Only $90, Worth $125.

U. B. CRANE, Hatter, 12 Park Avenue.

Sole Agent.

4-4-y

JOSEPH T. SULLIVAN,

No. 66 West 3d St., Plainfield, N. J.

Wines, Liquors, Ales, Cigars, &c

4-25-tf

The Plainfield Ice and Cold Storage Co.,

WHOLESALE AND RETAIL

Dealers and Shippers of Ice.

The only company bringing Lake Hopatcong ice to this market are now prepared to serve their customers with ice of the finest quality and at lowest market rates.

Office No. 41 North Avenue.

Depots Grant Avenue and Front street, Washington Valley, South Plainfield and Park Avenue, city.

J. W. CODDINGTON, President.
H. CODDINGTON, Vice President.
ANDREW WILSON, Sec. and Treas.
JOHN MORTON, Gen. Supt.

5-13-1m.

R. W. RICE & CO.

FINE GROCERIES.

is not a secret, not a scheme, to receive a cash discount in buying a mileage book or a trip ticket of a railroad company; neither is it to buy a similar article of

R. W. RICE & CO., Grocers,

Cor. Duer & Emily Sts., North Plainfield.

BOICE, RUNYON & CO.,

[Successors to the estate of D. J. BOICE—A. D. COOK & BRO.]

Dealers in Coal, Lumber and Masons' Materials, Etc.,

42 to 60 PARK AVENUE.

We are now prepared with our increased facilities—having purchased the extensive yard of Messrs. A. D. Cook & Bro.,—to fill all orders promptly, and solicit your patronage.

BOICE, RUNYON & CO.

135 tf

Closing Out Sale

OF HORSES AND HARNESS.

Having leased "The Metropolitan Stables" to Mr. D. S. Roberts, who will occupy the premises June 1, we are compelled to sell our entire stock of Horses, consisting of matched pairs of Draught, Carriage and Road Horses, single drivers, saddle and work Horses. Also a lot of New and second-hand harness.

The whole must be closed out during next ten days at private sale.

H. E. RIDER, Manager. A. D. THOMPSON, Prop.

THE HEYWOOD

Baby Carriages,

Best in the Market.

FURNITURE,

Neat in Design,

LOW IN PRICE.

Upholstering and Mattress Making Couches, Lounges, Easy Chairs, Etc., Made to Order.

Powlinson & Jones,

34 West Front Street, Plainfield, N. J.

5-7

NEW STORE.

18 NORTH AVENUE.

FRED. W. DUNN,

Successor to Barkalew & Dunn,

FINE GROCERIES.

THREE BEE TEA. 4-23-7

Joseph M. Harper,

No. 75 PARK AVENUE,

PLAINFIELD, N. J.

Photographic Outfits, Base Ball and Tennis Supplies, Velocipedes, Tricycles, &c., &c.

5-5-7

THE DAILY PRESS.

W. L. & A. L. FORNCH, Publishers and Proprietors.

J. A. DEMAREST, - - Managing Editor.

EARLY INTELLIGENCE.

—At Tier's to-day there is a special sale of chocolate creams at cut prices.

—An entertainment will be given at the Boys' club on Monday next at 7:30.

—That borough G. A. R. appropriation of $25 was divided between the two posts.

—Those who wish to get tennis or sporting shoes should read Doane & Van Arsdale's advertisement to-day.

—Charles Williams and William Kenny, this morning, got *sixty* days each in the county jail for being drunk and disorderly.

—Beginning next Monday evening, the barber shops of Plainfield will close all summer at 8 p. m., except on Wednesdays and Saturdays.

—Wingers, the Cokefair burglar, who says he is a retired preacher, was sentenced at Elizabeth this morning to 15 years in State prison.

—The need of arrests in the borough seems to be slight. During the past two months the total of fines imposed by magistrate Crosley was only $11.

—There were printed and sold of yesterday's issue of THE PRESS, over *twenty-four hundred copies!* No wonder so many advertisers use its columns exclusively.

—The dairyman skims his milk and keeps the cream for his own profit. Collier skims high prices and give patrons the cream. Call at 3 Park avenue and have this demonstrated.

—Among the strawberry and ice-cream festivals to take place at an early date don't forget to attend that of the Whatsoever Circle of King's Daughters at 59 North avenue June 16 and 17.

—Inasmuch as some North Plainfield people seem to be ignorant of the requirements of the ordinance to muzzle dogs, the borough council has decided to advertise it for the enlightenment of the uninformed.

—*The borough is taking time by the forelock*, and has already arranged for extra precautions against fire the Fourth of July. Men, horses and apparatus will be in constant readiness from 9 p. m. of the 3rd to 6 a. m. of the 5th.

—The next regular meeting of Easter lodge, K. of H., which is to be held Monday evening, the 6th inst., is a most important one. Matters concerning the welfare of every member are to be discussed, and all should be present.

—The Union County Press club yesterday morning took possession of their new quarters, 210 Broad street, Elizabeth. The rooms have been handsomely papered, carpeted and furnished, and present a very attractive appearance.

—Those who attended the 4 o'clock meeting at Reform Hall last Sunday will not wait for an invitation to come again to-morrow. The Woman's Temperance Aid society hold services every Sunday at Reform Hall, at 9 a. m. and 4 p. m., the Reform club assisting.

—John Walsh, of 13 West Seventh street, recently lost a valuable cow from paint poisoning. A careless colored man threw a paint pot in the pasture field, of which the cow licked and died in consequence. This should be a warning to such careless people.

—Last night's borough council meeting was attended by all the members. The session lasted from 8 to 9:30. Most of the business was purely routine, and largely concerned the progress of street improvements. Important matters transacted are recorded elsewhere.

—Edward Gilmore, assistant to Central railroad supervisor G. W. Abbott, was badly hurt near Junction station, this morning. He was overseeing track construction and carelessly stepped out of the way of one coal train in front of another. He has been in the employ of the company over twenty years.

—The few people who can be coaxed at this late day to sit through East Lynne, no matter how "new" a version may be promised, enjoyed unexpected pleasure and satisfaction, Thursday evening, at Music Hall, in the person and talents of Gertrude Conkling. She proved herself a thoroughly natural and clever actress, worthy to grace and portray any character on the boards to-day.

SEATS RESERVED NEXT SEASON.

But You Must Subscribe to the Melopoia Very Soon, or Be Left.

The executive committee of the Melopoia have decided to reserve all the seats for the concerts next season. There is no doubt that the experiment will very largely conduce to render the events more attractive by insuring to the subscribers seats for the entire course, thus obviating the necessity for hurrying to the Casino at a very early hour in order to secure good sittings, an unfavorable condition that has characterized all the entertainments given at the Casino.

It is probable that the drawing for seats will be conducted by a committee of three chosen from the subscribers, active members and executive committee; but the subscribers will be duly notified of the arrangement to be decided upon.

The number of subscriptions so far received is much larger than it was last year; and as the limit is being rapidly reached, it would be well for those intending to subscribe to notify the secretary at once.

A HAIRBREADTH ESCAPE.

Steward Holmes of the Country Club Has a Thrilling Experience With a Runaway Horse and a Railway Train.

Robert Holmes, wife and child, had a narrow escape from frightful injury and death, yesterday afternoon.

Mr. Holmes is steward for the Union County Country club. He and his family were out driving on Harris Lane, between Dunellen and Bound Brook. They halted near the crossing of the Jersey Central railroad, to await the passage of a passenger train. Just as the train passed and the horse was started ahead again, a freight train came thundering along. The horse was frightened, and bolted, crashing at full speed into the moving train. The carriage was smashed to kindling-wood by the collision, and the terrified occupants were tumbled about as though they would be ground to pieces. The horse, though horribly maimed, freed himself from the wreck and ran some distance up the track, towards Dunellen, where railroad workmen stopped him. He has an ugly wound in his chest big enough to put a hand in, but his owner, Irving Stelle, thinks he will recover within a month. None of the Holmeses was seriously hurt, but suffered greatly from the shock of the thrilling adventure.

PARTICULAR MENTION.

Dr. J. A. Allis has returned from his trip to Michigan and will sail for Europe shortly.

D. D. Smith, business agent for Alden Benedict, of Monte Cristo fame, will be the guest of J. T. Vegiard to-morrow.

Mrs. W. J. Winges of Dunellen sails for Europe to-day to spend the summer at the famous resorts of France, Germany and Italy.

Dr. Hurlbut will preach in the Methodist church to-morrow morning; the Rev. H. K. Carroll will preach in Monroe Avenue chapel in the evening; and James McGee in Park Place chapel.

The teachers and scholars of the primary department of the Crescent Avenue Sunday-school will be entertained with a lawn party at the home of William D. Murray, this afternoon, weather permitting.

A. J. Leader and wife, of the borough are visiting relatives in Herkimer street, Brooklyn. Mr. Leader says he will be in the grand-stand Saturday the 18th, however, to see the best game of the season—*Plainfield vs. Somerville.*

Mrs. Harrison, wife of the President, has been asked to officiate at the dedication of the New "First Church of Christ" in Plainfield. She has responded that the act would give her great pleasure, and requests that she be notified of the date of the event, in time to arrange for her attendance.

At the home of the bride's mother, Mrs. George C. Lewis of Binghampton, the wedding took place yesterday of Miss Katharine W. Lewis and Daniel F. Ginna, only son of ex-councilman Ginna of this city. The Rev. G. Parsons Nichols, D.D., of the First Presbyterian church of Binghampton, officiated.

Final Meeting of the Philomathes.

The girls' literary society of the High School, known as the "Philomathes", held its final meeting for the school year in Assembly Hall yesterday afternoon at 4. The programme was tastefully arranged as follows:

PART I.

Piano Solo—Impromptu.....Chopin
Miss Helen Hasbrouck.
"Trotberry" Tales.
Scene in the "Happen In (n)".
Cast:
Hostess.....Miss Grace Carroll
Doctor.....Miss Elsie VanZandt
Nun.....Miss Edith Buxton
Schoolmistress.....Miss Gertrude Rushmore
Cook.....Miss Bessie Cornwell
Recitation—"The Widow Cummiskey....Anon
Miss Florence Smith.
Piano Solo—Polonaisen.....Chopin
Miss Ethel Holmes.

PART II.

Two Days with Didatics
in
The Duns Scotus Institute.
First Day
Scene.....Lecture Hall
Lecture on Pedagogy.....Miss Mary Wells
Second Day.
Scene.....Class Room
Topical Recitation on Methods
(Deduced from Lecture)
or
"Sense Perception Without".
Members of Class
Instructor—Miss Mary Wells,
Miss Grace Bonney, Miss Elizabeth Hull,
Miss Alice Loomis, Miss Edith Miles,
Miss Margret Miles, Miss G. Rushmore.
Senior Farewell.....Miss Grace Petrie
Reply.....Miss Leslie Kyte
Duet—Plaisers Dangereaux.....Ostrander
Miss Grace Langdon, Miss Elsie VanZandt.

Each part of the programme was well rendered. The committee of arrangements consisted of Miss Viola P. Conisliu, Miss Addie P. Jackson Miss Edith Buxton. Much credit is due the committee and those who so efficiently performed their parts.

ase-Ball Notes.

The Elizabeth *Herald* says: "'Chick' Hofford, the star catcher of the Crescents, of Plainfield, has declined an offer from the Providence to catch, and will remain with the Crescents."

Clare of the Worcesters, New England league, has signed with the Westfields. He is a great pitcher and has a cunning ball; which is the means of adding blanks in the goose egg column.

—The condition powders for man and beast that Frank Hand is offering at 60 cents a package, are said to reach the right spot and fill a long felt want every time.

THE UNION BAPTIST CHURCH.

The Corner-Stone to be Laid To-morrow, with the Help of Plainfield Clergy.

The corner-stone of the Union Baptist church of Elizabeth, which is situated on East Grand street, below Madison avenue, will be laid to-morrow afternoon at 3. The pastor, the Rev. Joseph Bailey, and the board of trustees have been making elaborate preparations for the event. Joseph Battin will preside at the services. Among the clergymen who are expected to be present are: The Rev. Dr. Teal, of Westminster church; the Rev. F. Marion McAllister, of Trinity; the Rev. Frank Gardner, of East Baptist; the Rev. Dr. Tomlinson, of Central Baptist, and the Rev. Mr. Shermer, of the First Baptist church, who will make the address of the day. Among the prominent visiting clergymen who will attend are the Rev. Mr. Bond of the Fairmount Baptist church, Newark; the Rev. Mr. Motley, of Jersey City; M. Garlett, and Revs. Franklin G. Warnick and J. W. Mitchell of Plainfield.

Among the articles to be deposited in the corner-stone will be a copy of the certificate of incorporation of the church, copies of the local papers, U. S. coins of the current year and cards bearing the names of all persons present who subscribe $1 or over to the church building fund. The cards may be had at the door or from the pastor and officers of the church upon payment of the above mentioned sum. Admission to the services will be by these cards.

The church was organized a year ago by the union of the churches formerly known as the Fourth Baptist church and the Shiloh Baptist church, hence its name. It is composed of about 150 members who are zealously working for the completion of the church building. The pastor, the Rev. Joseph H. Bailey, has recruited the membership of the organization, and as a worker for Christ has been very successful.

All Christians who are interested in the work of establishing churches for the colored brethren are cordially invited.

WOMEN AT THE WORLD'S FAIR.

New Jersey Ladies to Make a Good Exhibit at Chicago.

A meeting was held on Thursday afternoon at the residence of ex-Governor Green, Elizabeth, by a number of ladies interested in women's exchanges in this city, Newark, New Brunswick, Morristown, Montclair, Englewood and Elizabeth. Mrs. T. T. Kinney, of the Newark Woman's exchange, presided.

The object of the meeting was to discuss plans for an exhibit of women's work at the Columbian exposition. A proposition was made to unite with the women of Pennsylvania for a good display of ladies' work in art and domestic articles. It is said that 2,500 ladies are interested in the work. Mrs. Drummond was selected to see Commissioner Meeker, of Newark, as to the cost of space and transportation to the World's Fair.

Marshal Pangborn Gets a "Raise".

The salary of the chief borough marshal of North Plainfield was last night increased from $37 50 to $45 a month. There was considerable debate over the matter. The present incumbent, William Pangborn, was highly praised, as an earnest, faithful and efficient officer, by all, but councilman Hegeman opposed the increase on the ground of economy. He said the borough funds were too low to warrant increase. Councilmen Hummer and Needham agreed with him, but the opposing votes of councilmen Sebring, Neal and Connolly caused a tie, which Mayor Saunders settled by voting in favor of the increase. The marshal gets legal fees besides his salary.

Mrs. Edgerton President.

At the recent annual meeting of the Woman's Auxiliary to the Board of Governors of Muhlenberg Hospital, the following officers were elected:

President—Mrs. M. E. Edgerton.
First Vice-president—Mrs. Rowland Cox.
Second Vice-president—Miss E. Cock.
Corresponding Secretary—Miss Emilie Schipper.
Recording Secretary—Mrs. T. H. Tomlinson.
Treasurer—Mrs. Samuel Huntington.
Trustees—Mrs. W. E. Lowe, Miss Mary Tweedy.

Dropped in Dishonor.

Job Coddington has been dropped from the roll of borough marshals by unanimous vote of the council. The reason assigned is that he had accepted the office at the legal stipulated pay of 25 cents an hour while on duty, but when called on for duty refused to serve for less than 50 cents an hour. The council concluded that it did n't want an officer who shirked the call of duty in time of need.

Street Railway Extension.

The Plainfield Street Railway company last night petitioned the borough council to permit it to extend its tracks through Somerset street to Summit avenue, and through such other streets as the council and company should agree on. The matter was referred to the committee on streets.

The March of Civilization in the Borough.

The carpet on the floor of the borough council chamber is now to be taken up and shaken, and the room is to be scrubbed and scoured, for the first time in three years. Also, $50 is to be expended in providing chairs for the firemen to sit on, in their meeting room.

—All of the borough marshals are to have new badges, keys and handcuffs.

A HAPPY THOUGHT!

To add to the most popular and useful tonic of our day, a harmless sedative for the nerves and a powerful appetizer,—was not that a "Happy Thought"? **Reynolds' Beef Wine and Iron with Celery** is the result, and it has been quickly appreciated by persons visiting our Pharmacy. For the relief of Nerve-Strain or Lassitude, whether from over work or excitement, it is unequalled. A full dose taken at night generally dispels sleeplessness. As a "Spring Medicine" it meets every requirement. It is, in fine, a powerful Tonic, Restorative and Sedative, and yet quite harmless. Originated and sold only at

Reynolds's Pharmacy, Corner Park and North Avenues.

THE

TRADE SHOES FOR REX GENTLEMEN MARK

AND

TRADE SHOES FOR DUX GENTLEMEN MARK

MEN'S SHOES.

No other Men's Shoes are so much in style, are made in so many different styles, or have the amount of style in each style that they have. Now on exhibition at

DOANE & VAN ARSDALE'S.

MANUFACTURING AND REPAIRING A SPECIALTY.

LARGEST STOCK

In Central New Jersey.

Garret Q. Packer,

23, 25 AND 27 PARK AVE.,

Plainfield, N. J.

5-4-7

White Wins With One Pin.

The deciding game for the bowling championship of the C. Y. M. Lyceum was rolled last evening by White and Winn and resulted in a tie score of 153. On the roll-off Winn got three pins only and White four. The latter thus wins the Lyceum championship and first prize. Butcher wins the prize for highest score with 223.

Other games last evening were: Gallagher 136 and Higgins 114; Gallagher 138 and Curren 124.

I have been a sufferer from catarrh for years. Having tried a number of remedies advertised as "sure cures" without obtaining any relief, I had resolved never to take any other patent medicines, when a friend advised me to try Ely's Cream Balm. I did so with great reluctance, but can now testify that after using it for six weeks I believe myself cured. It is a most agreeable remedy—an invaluable balm. Joseph Stewart, 624 Grand avenue, Brooklyn.

Children Cry for Pitcher's Castoria.

When Baby was sick, we gave her Castoria.
When she was a Child, she cried for Castoria.
When she became Miss, she clung to Castoria.
When she had Children, she gave them Castoria.

MARRIAGES.

GINNA—LEWIS—On Thursday, June 2, 1892, at the residence of the bride's mother, Binghampton, N. Y., by the Rev. Dr. G. Parson Nichols, pastor of the First Presbyterian Church of that city, Katharine W. Lewis, daughter of Mrs. George C. Lewis, to Daniel F. Ginna, of this city.

LIST OF ADVERTISED LETTERS

Remaining in Dunellen Post Office for the month of May, 1892:

Beaulieu, Mrs. Dora, Moore, Frederick S.,
Baglin, James, Peddle, W. H.,
Clark, James, P. P.,
Hunter, Pierce, Ridley, Pat (2)
Murphy, Edwin, Roberts, U. C.,
Mabee, Miss, Van Fleet, John

Persons calling for the above please say advertised. JAMES H. HAROLD, P. M

Dunellen, N. J., May 31, 1892.

Want to Know All About Summer Resorts?

Subscribe for The Tourist and Get Free Premium Book.

Send 10 cents for sample copy, or $1 for year's subscription, to Walter I. Clarke, special agent, Lock Box 707, Plainfield, N. J. 6 1 tf

Lake Hopatcong.

The "Woodport House."

Upper end of Lake. New house, new furniture. Beautifully located, grand scenery, spacious grounds, elevation 1,000 feet. Reference given at THE PRESS office. For circular and terms address

Thomas Bright, Woodport, N. J.

5-24-3m-t.t.s.

Lowe's Hotel,

Formerly Brittin's,

SCOTCH PLAINS, N. J.

W. J. LOWE, Proprietor.

Meals at all hours. First-class stables and sheds attached. 5-3-tf

HOTEL GRENADA,

North Avenue.

Now open for the reception of guests, under the management of George and Wallace V. Miller. House has been thoroughly renovated and re-furnished throughout, and contains all improvements. First-class accommodations for families and the traveling public.

5-13-tf

DEATHS.

TERRY—In this city, June 3, 1892, Matilda W., wife of Samuel C. Terry, aged 50 years. Funeral services at her late residence, 29 Richmond street, Monday, June 6, at 2.30 p. m. 6 3 2

WANTS AND OFFERS.

Advertisements under this heading, one cent for each word each insertion. Cash MUST accompany ads.

WANTED—A strong colored woman as chambermaid for help. Inquire at Hotel Netherwood. 6 2 3

FOR SALE OR TO LET—New Queen Anne cottage, 12 rooms, improvements, electric lights, water pumped by windmill, stable, lot 200x200 feet; 5 minutes from Evona station. Apply to J. T. Vail, 49 North ave. 5 26 3-6 2 3 4

SOME genuine bargains in second-hand pianos; almost as good as new. F. M. Hulett, 74 West Front street. 6 3 2

PASTURE to let on Washington avenue by the brook. Apply G. C. Evans, 47 Washington avenue. 6 1 tf

A YOUNG man would like a situation as clerk in a grocery store; with experience. Address M, care Press. 5 19-tf

TO LET—First flat, 90 Somerset street; city water. Apply at Grenada Hotel, North avenue. 5 20 tf

HOMAN, 29 and 31 Somerset street, sells nice buggy harness, nickle or imitation rubber for $9.

FIRST-CLASS cook wants situation; 5 years' reference. Apply 33 North avenue. 6 4 2

COLORED man wants situation as coachman; thoroughly understands his business; good recommendations. Apply 33 North avenue. 6 4 2

WE have 60 good lots for sale yet on Evona Terrace, near Evona depot. Charles H Hand.

A HANDSOME stock of fine pianos at Hulett's, the leading music house, 74 West Front street. 6 3 2

FOR SALE—Horse, young sound and kind. Inquire 37 Central ave. 6 3 tf

$1,500 TO LOAN at 5 per cent. on bond and mortgage. P. O. box 312. 6 3 2

DOGS and horses boarded and treated at Percy Onl's Kennels, Pemberton avenue, near Central. 6 3 6

WANTED—A good fresh cow; state lowest cash price. Address Cash, care Press.

WANTED.—Situation as coachman; also useful man around gentleman's place. Can furnish the best of reference. Apply 32 West Sixth street.

A GOOD saddle pony for sale cheap. Charles H. Hand.

PART of a house to let down stairs. Also 4 rooms on the second floor Apply 34 Arlington avenue.

WANTED.—Competent Protestant nurse to take care of baby; reference required. Call Saturday, 49 Somerset st.

YOUNG colored girl wants situation as nurse or to help do general housework. Call 22 West Seventh street.

YOUNG farmer wanted by the month and board at Denton's Hillside avenue nursery. 6 3 2

PALMS and budding plants at Denton's Hillside avenue nurseries. 6 3 4

BARGAIN in real estate corner of 6th and Sycamore streets. Mulford Broker. 6 1 tf

A RESPECTABLE woman wants a room for light housekeeping; no encumbrance. Apply 23 East Third street.

FOR SALE—Jersey cow; new milch; gentle and handsome. Apply 108 Broadway. 6 4 3

HOMAN, 29 and 31 Somerset street, sells 2-seat carriages, oak finish, silver line rail, guaranteed for 1 year, for $95.

A GOOD laundress wants washing at her home. Call at Woman's Exchange under First National Bank, Front street, opposite Park ave. 5-11-tf

PASTURE for horses by J. Field, Box 104, Bound Brook, N. J. 5-12 3mos

MULFORD (Broker)—For the Columbia Fair Excursion Co. send for particulars. 6-1-tf

TO LET—Beautiful flat; best in the city. E. C. Mulford, broker. 6 1 tf

Lodge and Society Meetings.

Anchor Lodge, No. 149, F. & A. M.—Meets second and fourth Tuesdays at Masonic Hall 10 East Front street.
Henry H. Lowrie, W. M.
J. A. Demarest, secretary.

Jerusalem Lodge, No. 26, F. & A. M.—Meets first and third Tuesdays at Masonic Hall, East Front street. C. H. Bagg, W. M.
D. B. Weaver, Secretary.

Sons of St. George—No Surrender Lodge, No. 349—Meets second and fourth Wednesdays in each month, at Sons of Temperance Hall cor. Front street and Park avenue. Englishmen and sons and grandsons of Englishmen are cordially invited to join. Jas. Bushby, President, Alfred H. Leivers, Secretary. 8 31 y

U. B. of C. and J. of A.—Local Union No. 155, United Brotherhood of Carpenters and Joiners of America, meets every second and fourth Tuesday in each month in Exempt Firemen's Hall, at 8 p. m. L. C. Kline, Pres.
Wm. H. Lunger, R. Sec'y. 8 22 y

Central Lodge No. 48, Ancient Order United Workmen. Regular meetings are held on the second and fourth Thursday evenings of each month, in Music Hall building, Front street at 8 o'clock. Haddeus C. Smith, Master Workman.
Lewis B. Blackford, Recorder. 6 19 tf

American Legion of Honor Ivanhoe Council, No. 1,074. Regular meetings first and third Tuesdays of each month, in Exempt Firemen's Hall, Coward's Building, Park avenue, at 8 p. m.
A. L. Titsworth, 63 Madison ave., Commander.
Geo. E. Stillman, Secretary.

Plainfield Council, No. 711, Royal Arcanum.—The regular meetings of this Council are held on the Second and Fourth Monday evenings of each month in Exempt Firemen's Hall, Coward's Building, Park avenue, at 8 P. M.
A. Kleinecke, Regent.
H. A. Thorne, Secretary.

ORDER OF THE IRON HALL.

The oldest of fraternal orders, has increased its reserve fund in the past six months, $613,-142.41, making a total reserve fund of $2,396,-609.13, and has paid to its members in eleven years, $5,791,245.00. This Order has also a life insurance; certificates from $1,000 to $3,000, payable at death. Persons under 30 years, 50c assessments; per $1,000, under 40 years, 65c; under 50 years, 95c. Branch 1199 meets 2d and 4th Thursday, in Odd Fellows' Hall, No. 8 West 2d street. Vincent W. Nash, Chief Justice.
F. P. Storr, Accountant.

Easter Lodge, No. 3,542, Knights of Honor—The regular meetings of this Lodge are held on the First and Third Monday evenings of each month, in Exempt Firemen's Hall, Coward Building, Park avenue, at 8 p. m.
Chas. VanWinkle, Dictator.
H. A. Thorne, Reporter.

Court Pride of New Jersey, No. 8024, Ancient Order of Foresters of America. Meets in Sons of Temperance Hall, corner Front st and Park ave, first and third Thursdays each month
Samuel J. Moss, Chief Ranger.
Samuel H. Lunger, Fin. Sec. 5-12-y

DIRECTORIES

Of New York, Philadelphia, Newark, Plainfield, Elizabeth, Rahway and Union County may be consulted

Mallinson's Pharmacy, 65 North Ave.

5 23 tf

13c. Buys a New Broom at V. & W's.

WASH DRESS FABRICS.

Our assortment is considered the finest ever displayed in town. There are Irish Lawns at 12c., Canton Crepe Cloth at 13c., Chevelier Cloth at 15c., Challies at 5c., Ginghams at 7, 8 and 10c, Satteens at 10 and 18c. for the fine ones. Scotch Ginghams at 15c., former price 25c.

For Twenty-Eight Cents

We will sell 25 dozen extra fine Corset Covers made of Lonsdale Cambric and Hamburgh Trimming.

SPRING JACKETS.

We are anxious to close out our stock this coming week, and to do it, we have reduced every garment one-third its regular price.

For Twelve Cents.

We are selling an extra good Ribbed Vest, cheap at 18 cents.

CHEVELIER CLOTH

Is a very fine corded French Dress Material that is specially adapted for afternoon wear. They come in all the new Summer Colorings and you will surely like them. Price 15c.

PORCH SCREENS

Are very handy to have when you want to sit out on your porch these hot days. We have them in all sizes and they cost but little.

For Five Cents

We will sell 500 dozen thin tumblers. Former price $1 dozen.

Crockery, Housefurnishings, Tin Ware.

In this department we are offering some extra fine bargains, and it will repay you when in the store to look through this department.

For Nineteen Cents

You buy Curtain Poles all complete. This is a fine varnished pole, and is far better than any pole ever sold at the same price.

VAN EMBURGH & WHITE

THE

Acme Tailoring Co.

No. 12 W. Front St.,

Are now in full blast, and have on hand the largest stock of Cloths, Cassimeres and Vestings ever shown in this city, and are selling them at popular prices and they guarantee every Suit to fit, as they employ none but first-class workmen. They only ask an inspection which generally makes a customer. Give them a call. It will do you no harm and may put money in your pocket.

Acme Tailoring Co.,

No. 12 WEST FRONT STREET,

PLAINFIELD, N. J.

3 29 3mo

Pure Java Coffee 35 cents.
White Cherries 25 cents can.
Apricots 20 cents can.
Clam Juice, 20c can.
A full line of Fruits and Vegetables every Morning.

P. M. DEMAREST, 25 PARK AVE. 5-6-tf

—PECK'S CORNER.—

PECK

Has Got Just the Goods You Want.

Suited to the Weather.

Come to Peck's.

SEBRING, the Clothier.

LARGE STOCK OF

Spring Overcoats,

$10 AND UPWARDS.

No. 27 PARK AVENUE.

12-6-y

Just What You Want, Ice-Cream, Bread and Cake. The Place to Get It---C. K. COMPTON'S, 26 West Front St.

Only Five Cents a Copy.

Standard Sheet Music, vocal and instrumental, 2,000 different pieces to select from. Catalogue free. 5 cents a copy.

Economists use Oil Stoves during the Summer. Get our prices—4½ inch wick, one burner, 85c.; two burner, $1.70; three burner, $2.55. 12 cents buys four quart stone butter pots, bean pots or pipkins, covered preserve jars, half gallon pitchers and other wares that are worth double. 35 cents buys one pound of tea, mixed, worth 75c. Buy "Never Rust Wash Boilers," No. 8, $1.60, No. 9, $1.75—guaranteed for three years. White Mountain Ice Cream Freezers, best and quickest, prices lower than ever. Watering Cans, Mason's Jars 90c. dozen, Jelly Glasses, Preserving Kettles, Hammocks and Croquet, Parlor Lamps at reduced prices, Decorated Tea, Dinner and Toilet Sets at your own price, Common Crockery at factory prices, Housefurnishings of all kinds, Velocipedes and Express Wagons, Lunch Baskets, Stationery, Soaps, Combs and Brushes, finest Fancy Cuspadores $1. You get your rare bargains from our Five and Ten Cent Counters. Royal Tooth Powder at 10 cts. equals the best. Try it.

J. C. ALLEN,

28 West Front Street, Plainfield, N. J

25! OUR NEW COTTON

Swede perfect fitting Gloves at 25c. excel all others at the price. They come in all the new Summer shades. Our all-silk Gloves at 50c. are superior to those usually sold at that price. Our Glove Department is just brimful of good things. Dr. Warner's "Phantom" Corsets we sell at 50c., the best for the money in market. We keep an immense assortment of Dress Shields. The "Lily" takes the lead. **IRISH LAWN** is something new and very pretty, too; only 14c. per yard. Point de Ireland Lace is having a large sale. We are offering some nice bargains. There are so many new and pretty cheap things in our store now that we can't begin to name them. Come in and see for yourself. Undoubtedly we have the largest and most desirable line this side of New York, and sell the cheapest. A large New York house advertise Jointless Mattings at 25c. per yard as a big bargain. Our price for same is just 20 per cent. less. We surpass even New York houses in Matting now. They all say that if you want to get anything good and reliable and cheap in the Dry and Fancy Goods line you will get it at

EDSALL'S.

Mason & Hamlin Pianos and Organs,

STAR PIANOS

AND THE WORLD-RENOWNED

Newman Bros. Organs.

Constantly on hand, and prices much lower than you can buy in New York, and you will find it greatly to your advantage to call and see us before making any purchase. A large and elegant stock of Sheet Music—all the latest—constantly on hand.

F. M. HULETT, 74 West Front Street.

4 13 1y

SEAFOOD.

We are now receiving Jersey Shad direct from the fisheries. Also all of the different varieties.

Rogers' Sea Food Market

42 WEST SECOND STREET. 3 16 tf

A BIG STRIKE.

The big strike of the season is at Schepflin & Co's., the Clothiers. They have struck the bottom figures on an immense line of Spring and Summer Clothing. Every man and boy needs a new suit at this time of the year, and all can afford one now. In buying of Schepflin & Co., you have the advantage of an enormous variety in size, style and quality to select from at wholesale prices marked in plain figures.

C. SCHEPFLIN & CO.

70 West Front Street.

SUMMER TOURS.

The Latest Publication of the Pennsylvania Railroad.

The 1st of June is a date looked forward to by the thousands who make their preliminary plans for summer outings, and their main guide is the summer excursion book issued yearly by the Pennsylvania railroad company, which regularly appears on that date. Advanced copies for the season of 1892 are fresh from the press, and certainly excel anything of like character ever published by this progressive railroad company.

It is not only a compendium of all the rates prevailing over its own and connecting lines to the principal resorts of the land, but it is equally as valuable as a guide-book, with full and explicit information as to how trips may be made, and as to what desirable variations may be utilized to enhance their pleasure and profit. Nearly five hundred resorts, ranging from Prince Edward Island to the mountains of Western North Carolina, from the southern extremity of New Jersey to the wild lakes of Canada, from the mineral springs of Virginia to the great inland lakes, are described at length, and over fifteen hundred routes, representing a stock of fifteen hundred special forms of tickets, are set out clearly and intelligibly within its pages.

In arranging these routes care has been observed in making them read over lines that present the greatest number of interesting points, and in every case there is a wide field for choice. They also provide for a return trip by a different direction, so that the tourist may find his outing a continual succession of changing scenes.

It is so comprehensive that one could hardly ask for a ticket to an eastern resort of any prominence and fail to find it ready-made by a variety of routes. One hundred and thirty railroad and steamboat lines are represented in the coupons of these tickets, every one of them connecting directly or remotely with the Pennsylvania system.

The cover to this handsome edition represents one of the famous Pennsylvania railroad observation cars artistically executed. The illustrations are the finest style of half-tone work, on as high a grade as the popular magazine productions.

Choir and Clover will Combine.

The final entertainment of the Holy Cross church choir's series in aid of their camping-fund takes place Tuesday evening in the parish building. A programme of unusual interest has been arranged, comprising both vocal and instrumental music, reading, and, for variety's sake, the first public performance by the only Four-Leaf Clover of George Taggart's newest farce, "Table d'Hote", which is warranted to draw a smile or two from the most callous cynic present, and make ordinary mortals laugh right out and forget their private troubles for a period not exceeding thirty minutes. The production will be marked by the same finish and careful attention to detail which has characterized all of the Clover's work, and, as "Table d'Hote" places each member of the good-natured quartette in a congenial role, the audience can hardly avoid enjoying itself immensely.

Music at Holy Cross.

The order of music at the Church of the Holy Cross to-morrow is as follows:

MORNING PRAYER AND HOLY COMMUNION.

Processional 132.....Dykes
Venite } C.....Savage
Gloria }
Te Deum—E flat.....Woodward
Benedictus—G.....Aldrich
Hymn 130.....Gilbert
Kyrie—G.....Gounod
Gloria Tibi—C.....Anon
Hymn 131.....Oliver
Anthem—"Seek ye the Lord".....Kinsey
Sanctus—E flat.....Conant
Hymn 307.....Hodges
Gloria Excelsis—(old chant).
Nunc Dimittis.....Tonus Regius"
Recessional 133.....Mason

EVEN SONG—5 P. M.

Processional 132.....Dykes
Gloria—C.....Savage
Magnificat, F.....Garrett
Nunc Dimittis—Tone 5th.
Hymn 341.....Dykes
Anthem—(See Morning service).
Recessional—"On our way rejoicing".
Havergal

Half Rates to Chicago via Pennsylvania Railroad.

For the benefit of delegates and visitors to the Democratic National convention at Chicago, on the 21st inst., the Pennsylvania railroad company will sell excursion tickets to Chicago, from all principal stations on its lines, at a *single fare for the round trip*. The rate from New York is $20, and other stations in proportion. The tickets will be sold from June 16 to 20, inclusive, and the return coupons will be good to leave Chicago until July 8. Tickets will be accepted for passage on the Pennsylvania Limited in either direction in connection with proper extra fare checks.

Imitators and Imposters.

The unequalled success of ALLCOCK'S POROUS PLASTERS as an external remedy has induced unscrupulous parties to offer imitations, which they endeavor to sell on the reputation of ALLCOCK'S. It is an absurdity to speak of them in the same category as the genuine porous plaster. Their pretensions are unfounded, their vaunted merit unsupported by facts, their alleged superiority to or equality with ALLCOCK'S a false pretense.

The ablest medical practitioners and chemists and thousands of grateful patients unite in declaring ALLCOCK'S POROUS PLASTERS the best external remedy ever produced.

Beware of imitations, and do not be deceived by misrepresentation. Ask for ALLCOCK'S, and let no solicitation or explanation induce you to accept a substitute.

MONEY FOR COUNTY EXPENSES.

Tax Appropriations Made, and the Cedar Brook Bridge to Be Investigated.

The committee appointed to fix the appropriations reported to the Union County Board of Freeholders Thursday. They determined on a tax levy of $190,000 as being sufficient, together with the $10,000 assets, to meet all the requirements, including the interest, amounting to $38,000 on bonded indebtedness, this also being in view of increased expenses in some departments of county affairs. The report proposed this amount of taxes be appropriated for the following purposes:

Courts, $34,000; county jail, $6,500; lunacy, $30,000; compensation, salaries, etc., $8,500; coroner's fees, $1,000; elections, $9,000; sheriff, $3,000; advertising and printing, $2,200; incidentals, $7,500; hospitals, 1,500 (being $1,000 to Elizabeth Hospital and $500 to Muhlenberg, Plainfield); interest on bonded debt, $38,000; interest on bonds for county roads, $25,000; interest on bank account, $2,500; repairs of county roads, $3,800; permanent building improvement fund, $7,000; erection and repairs of bridges, $21,000.

The report was adopted, and will be submitted to the County Board of Assessors at the meeting on the third Monday in July.

Mr. Vanderbeek presented a resolution for a committee of five to examine the Cedar brook bridge on Putnam avenue, Plainfield, and to report as to the necessity of a new bridge.

This resolution was adopted, and the committee appointed were Messrs. Vanderbeek, Hubbard, Scudder, Haliday and Sauer.

Burglar Winger Had Nothing to Say.

When police captain George W. Grant confronted the Cokefair burglar, John Winger, yesterday, with the evidence that the sachel used by him had been stolen from cashier Ingalls of the Staten Island National bank, Winger said sullenly, "I have nothing to say". The officers from Stapleton found further proof of Winger's being the Staten Island thief in the fact that the coat he wore was one stolen from cashier Ingalls.

Will Not Advance Coal Yet.

The New Jersey Coal Exchange has decided not to increase just now the price of coal to retail consumers.

La Fleche Wins the Oaks Stakes.

LONDON, June 4.—In the Oaks, at Epsom, La Fleche, Baron Hirsch's celebrated three-year-old filly, came out ahead, the Duke of Portland's bay filly, The Smew, being second, and Colonel North's Lady Hermit, bay filly by Hermit or Galopin out of Velindra, third. The Oaks is for four thousand five hundred sovereigns, the winner to receive three thousand eight hundred sovereigns.

Cut His Throat With a Pen-Knife.

NORTHAMPTON, Mass., June 4. — Ex-Representative John B. Bottum, who had become mentally deranged, it is said, through his efforts to extricate his father and brother from financial difficulties caused by the Florence Tack Company's failure, cut his throat with a pen-knife during the night and will probably die.

Big Washout Near Wilkesbarre.

WILKESBARRE, Pa., June 4. — A big washout occurred on the Pennsylvania Railroad at Retreat, ten miles from this city, during the evening. Twenty loaded freight cars were thrown down a 12 foot embankment into the Susquehanna River and are a total wreck. The cars were loaded with flour and powder.

Mrs. Montagu Not Released.

LONDON, June 4.—The transfer of Mrs. Anne Margaret Montagu, under sentence for the manslaughter of her child, Mary Helen, from Londonderry prison to Grange-Gorman caused the circulation of a report that Mrs. Montagu had been released. The report was not true.

Fatally Kicked By an Italian.

MIDDLETOWN, Conn., June 4.—John Nicoli, the 18 year-old Italian boy, who was brutally kicked by an Italian workman, named Angelo, has been unconscious since the assault and will die. Angelo, who boarded with Nicoli's father, was intoxicated.

Checked — the frightful inroads of Scrofula and all blood-taints, Dr. Pierce's Golden Medical Discovery purifies and enriches the blood, cleanses the system of all impurities, and restores health and strength. It cures all diseases arising from impure blood. Consumption is one of them. It's simply lung-scrofula. In all its earlier stages, the "Discovery" effects a cure. It's easy to see why. The medicine that masters scrofula in one part, is the best remedy for it in another. It is the best. It's warranted. It's the only blood and lung remedy that's *guaranteed* to benefit or cure, or the money will be refunded. No other medicine of its class does it. How many would be left if they did?

It's the *cheapest* blood-purifier, sold through druggists, (no matter how many doses are offered for a dollar,) because you only pay for *the good* you get.

That's the kind of medicine to try.

Your money is returned if it doesn't benefit or cure you.

Can you ask more?

Shiloh's Cough Cure

This is beyond question the most successful Cough Medicine we have ever sold; a few doses invariably cure the worst cases of Cough, Croup and Bronchitis, while its wonderful success in the cure of Consumption is without a parallel in the history of medicine. Since its first discovery it has been sold on a guarantee, a test which no other medicine can stand. If you have a cough we earnestly ask you to try it. Price, 50c. and $1. If your lungs are sore, chest, or back lame, use Shiloh's Porous Plaster. Sold by A. D. Mallinson, 65 North Avenue, opposite railroad station. 5-16-y

SUNDAY SERVICES.

Brief notices will be inserted under this head free of expense, but must be delivered at this office not later than 10 o'clock Saturday morning to insure publication.

[WHITSUNDAY].

The Workers' Training class of the Y. M. C. A. will meet to-morrow at 9:15 a. m.

The usual meetings will be held in the W. C. T. U. rooms to-morrow at 9 a. m. and 4 p. m.

The meeting at the Mt. Pleasant schoolhouse will be held as usual to-morrow evening.

M. E. Dwight will preach at the Washingtonville Memorial chapel to-morrow evening at 7:45.

T. E. Hazell will conduct the young men's meeting at the Y. M. C. A. rooms, to-morrow afternoon at 4:15.

Services will be held in the German church to-morrow at 10:30 a. m. and 8 p. m. Sunday-school at 9:15 a. m.

Services will be held to-morrow at the Church of the Heavenly Rest, Clinton avenue, Evona, at 11 a. m. Seats free.

At Bethel chapel, to-morrow, there will be morning service at 11, Sunday-school at 3 p. m., and evening service at 8.

At the Park Place chapel, to-morrow, there will be Sunday-school at 2:30 p. m. and at 7:45 p. m., preaching by James McGee.

Mass will be celebrated at St. Joseph's church to-morrow at 8:30 a. m., and High Mass at 10:30. Sunday-school will be held at 3 p. m. and vespers at 8.

Services will be held in Hope chapel, to-morrow, as follows: Regular morning service, 10:30; praise and gospel service, 7:45; Sunday-school, 3 p. m.

At the Monroe Avenue chapel to-morrow there will be class meeting at 10 a. m., Sunday-school at 3 p. m., and preaching at 8 p. m. by Dr. H. K. Carroll.

At the Warren Union mission to-morrow there will be Sunday-school at 2:30, service of song at 7:45, and devotional service at 8, conducted by Frederick Moon.

At All Souls' church to-morrow Unitarian services will be held at 10:30 a. m. and 7:30 p. m. The pastor, the Rev. Hobart Clark, will preach. Sunday-school will meet at 11:45 a. m.

At St. Mary's church to-morrow masses will be celebrated at 7:30, 8:30, 9:45 and 10:45 a. m. Vespers will be held at 8 p. m. The Sunday-school will meet at 2:30 p. m.

Services will be held in the First Presbyterian church to-morrow at 10:30 a. m. and 7:45 p. m. There will be preaching morning and evening by the Rev. Henry T. Miller, and Sunday-school at 9:15 a. m.

In the Trinity Reformed church to-morrow, at 10:30 a. m, the Sacrament of the Lord's Supper will be celebrated. The Sabbath-school will meet at 2:30 p. m. At 7:45 p. m., the pastor, the Rev. Cornelius Schenck, will preach.

At Grace church, to-morrow, the Rev. E. M. Rodman, rector, will officiate. There will be early celebration of the Holy Communion at 7:30 a. m., morning prayer, litany and sermon at 10:30 a. m., Sunday-school at 3 p. m., and evening service at 7:45.

At the Church of the Holy Cross to-morrow the Rev. T. Logan Murphy, rector, will officiate. There will be Sunday-school at 9:45 a. m., Whitsunday service at 11 a. m., with morning prayer and Holy Communion; and even-song at 5.

At the Methodist Episcopal church to-morrow, the Rev. J. L. Hurlburt, D. D., will preach at 10:30 a. m. Sunday-school will meet at 2:30 p. m., and the Epworth League at 7 p. m. There will be preaching at 7:45 p. m. by the pastor on the subject "Drifting".

At the Congregational church to-morrow the Rev. C. L. Goodrich, pastor, will conduct morning service at 10:30. The Sunday-school will meet at the close of the morning service, *until further notice*. The Christian Endeavor society will hold an evening service at 7:30.

At the First Baptist church to-morrow services will be held as follows: 9:30 a. m., season of prayer; 10:30 a. m., and 7:45 p. m., preaching by the Rev. Dr. D. J. Yerkes; communion service at close of morning discourse; 2:30 p. m., Sunday-school and class for men.

At the Church of Our Saviour, to-morrow, the Rev. S. P. Simpson will conduct services as follows: Holy Communion, 7 a. m.; Sunday-school, 9:45 a. m.; morning prayer and Holy Communion 11 a. m.; evening prayer at 4:30. Two free stages will leave the railroad station on North avenue for the church, in the morning at 10:30, returning at the conclusion of the services.

Typewriting is Not Printing.

BOSTON, June 4.—The typewriter is barred out by the United States Circuit Court of Appeals. Three Justices of that court have entered an order that hereafter all motions and other documents presented to the court must be printed, and they added that typewriting is not printing within the meaning of the order. The occasion of the order was the presentation to the court by an attorney in a case of a motion written with the typewriter. Hereafter all papers must be similar to those used in the Circuit Court.

Powderly Not a Candidate.

PHILADELPHIA, June 4.—T. V. Powderly, of the K. of L., has published a letter in which he says he is not an aspirant for the Presidential nomination of the People's party. He will support that party and vote for its nominees, but will not run for any office on its ticket. He argues that he is not the proper man to nominate for the Presidency, and that there must be no mistake made in the nomination at Omaha.

George Gould Accused.

DENVER, June 3.—George Gould, son of Jay Gould, is in trouble here over an alleged violation of the game laws. It is asserted that while hunting in the northwestern part of the State he hired men to catch live elks, which he is said to have shipped to Irvington-on-the-Hudson. The fine for this offence is $20 the first time and more afterward.

Ends His Life in Niagara.

NIAGARA FALLS, N. Y., June 4.—On the little wooden bridge leading to Goat Island, a hat and coat have been found. In a pocket of the coat was a slip of paper on which was written the following: "June 1. Good-bye." Signed "Jack." The coat, which was spotted with paint, was made by McLaren & Co., St. Catherines, Ont.

More Maverick Bank Indictments.

BOSTON, June 4.—The grand jury of the United States Circuit Court has brought in two more indictments in the Maverick Bank cases, for the purpose, as is understood, of correcting the misplacement of two notes in two counts of a former indictment.

WANAMAKER'S ANSWER

He Denies the Charges of the Leake Memorial.

MANY DOCUMENTS SUBMITTED.

The Postmaster-General Had Never Heard of Any Government Official Having Any Interest in Pneumatic Tube Companies Until the Presentation of the Memorial.

WASHINGTON, June 4.—Some time ago S. F. Leake of Philadelphia presented a memorial to the House making certain charges against postoffice officials in regard to the pneumatic tube service in Philadelphia.

The following is the substance of the correspondence that has been received by Chairman Henderson, of the House Committee on Postoffices and Post Roads from Postmaster-General Wanamaker, in regard to the Leake memorial.

This budget was sent in response to a communication from Mr. Henderson to the Postmaster-General inclosing a copy of Mr. Leake's affidavit on file in the committee room.

The committee will consider the whole matter at its meeting on Friday next, and take such action as it may deem proper after examining the documents furnished by both sides.

Mr. Wanamaker's budget is very voluminous and would make a book of several hundred pages. It contains nearly forty different letters, legal opinions, testimonials, arguments, etc.

The budget is accompanied by a letter, in which the Postmaster-General says:

"I may add that inasmuch as no appropriations have been made specifically for pneumatic service, and no authority exists for the expenditure of public funds to investigate this subject, the department has not been able to do more than receive propositions and gather information. I have thought it proper to study the subject from every standpoint, and have therefore encouraged all parties to submit to the department whatever they pleased bearing upon this new and interesting method for the transmission of mail matter.

"I have studiously endeavored to avoid, either verbally or otherwise, any committal to any responsibility to the Government. While, as, no doubt, you have observed, the supervising inspectors' report would have precluded the acceptance of the Leake proposition, under no circumstances would I have favored the granting of a contract at the city of Philadelphia without opening it to competition by public advertisement. I have only to add that I have never heard of any government official having any interest in either of the pneumatic tube companies until a newspaper reporter called upon me after the publication of a memorial which was presented to your committee.

"I shall be pleased to answer any call that the committee desires upon me, personally or otherwise."

The letter is accompanied by a communication from Mr. George Bratton, referred to in the Leake affidavit as authority for certain statements in which he (Bratton) makes unqualified denial of the statements attributed to him.

There is also a communication from Alexander & Magill, attorneys for the Pneumatic Transit Company, in which they say that "not a share of the stock of that company has ever been issued," and that the statement recently made to the effect that 7,500 shares of the stock of that company have been placed in the hands of a banking house for the benefit of officers of the Postoffice Department is absolutely false. "No person in any way connected with the Postoffice is in any manner, directly or indirectly, interested in our company."

Gen. Collins' Mission Unsuccessful.

DUBLIN, June 4.—Gen Patrick Collins returns to the United States without having accomplished the object of his visit to this country. His negotiations with the factions have met with no success and it seems to be certain that the Home Rule party will go into the election campaign divided into two bitterly antagonistic sections. It is believed that the failure of Gen. Collins' negotiations will lead to the retirement of many McCarthyite members who, while willing to sit for a united party, will refuse to seek election and appear in the house as representatives of a party ring.

A Long Strike Settled.

TORONTO, Ont., June 4.—The brickmakers' strike has terminated, after having lasted nearly two months, in a victory for the employers. The men are disconsolate over their defeat, and say that they have given in only because their families are in absolute want. They declare that they will endeavor to strengthen their ranks and, if necessary, make a more determined stand next spring for a return to the old scale of wages.

IVORY SOAP

99 44/100 Pure.

THE BEST FOR EVERY PURPOSE.

Best Elgin Creamery Butter

24 Cents Per Pound

AT

V. L. Frazee's, 25 West Front St.

Gold Dollars for Fifty Cents.

—NO.—

BUT FULL VALUE.

E. G. Morse, Painting and Paper Hanging, 37 CHATHAM STREET. 4-14-y

MR. ROBERT LUCKEY

Of Plainfield,

Firm of

RICE, DUVAL & LUCKEY,

Importers and Tailors,

231 Broadway, New York,

Exclusively Fine Class Tailoring.

Moderate Prices.

5-25-mo.

Have You Got Your Eyes Fixed

On Springer's Star Shoe Store? If so you are right, for he has the Shoes and his prices are always right.

SPRINGER'S

SHOE STORE

32 West Front Street.

45 1y

Robert's Livery, 17 North Avenue.

Coaches for weddings, private calls, funerals, etc. Light carriages of all descriptions for pleasure driving. Careful, safe drivers for shopping and calls.

Private Boarding Stable.

We have leased Thompson's Metropolitan Stables on North avenue, opposite the railroad station, and will conduct it as a FIRST-CLASS BOARDING STABLE. Gentlemen desiring to board their horses by the day, week or month will here find superior accommodations. An examination of our stables will prove the truth of our assertions.

E. S. LYON, Manager. 6 2 tf D. S. ROBERTS, Proprietor.

In compliance with an ORDINANCE just passed by the City Fathers every BICYCLE must be equipped with LAMP and BELL under penalty of a $20.00 fine. A large and complete assortment of all Cycling goods can be found at

The Wheelmen's Headquarters,

Cor. Park ave. and Fourth Street.

FRANK L. C. MARTIN. 3 31 1y

If You Want to Buy a Bicycle Call at

No. 6 Park Avenue,

HIGH Grade Wheels

SOLD ON INSTALLMENTS.

MEN'S WHEELS $65 TO $100
LADIES' WHEELS $100
BOYS' WHEELS $30 TO $60
GIRL'S WHEELS $15 TO $55
LAMPS, BELLS, OIL, &c.
WHEELS REPAIRED.

GEORGE H. FOUNTAIN,

Agent for Henry C. Squires. 4-18-tf

FINEST ELGIN CREAMERY BUTTER

20 Cents per lb.

J. F. MacDONALD.

THE UP-TOWN GROCER.

46 and 48 EAST FRONT STREET. TELEPHONE No. 155. 1 18 tf

BOEHM

Will sell for this week only, a GOOD MATTING at 10 cents per yard, (by the roll.) Largest stock of Carpets, Oil Cloths and Mattings in the city. Special low prices on Millinery, Dress Goods and Spring Jackets this week. Call and inspect before purchasing elsewhere. Agency for King's Dyeing Company of Easton, Pa.

BOEHM'S 7 WEST FRONT STREET 6 25 tf

THE WORLD'S FAIR,

So are my prices. An elegant assortment of

Wash Goods of All Kinds, Carpets, Mattings, Oil Cloths, Window Shades and Rugs. Call and See Them.

HOWARD A. POPE,

Corner FRONT and SOMERSET STS. 5-16-y

Old Fellows of Ages Ago Made History.

The Lives of Those Fellows Delightfully Told is a Feature of "Beacon Lights".

If You Haven't This Famous Work Your Library is Incomplete. Better Order a Set.

"Beacon Lights of History"

Is Sold Only by Subscription, by Walter I. Clarke, Special Agent, office of Daily Press. 6 1 10t

McCullough's Steam Mill,

21 Steiner Place, North Plainfield.

R. H. McCullough, Proprietor.

Sash, Blinds, Doors, Mouldings, Scroll Sawing, Turning, &c. Estimates cheerfully Furnished. 4-11-tf

Arrival and Departure of Mails

NEW YORK MAILS.

Arrive—7:30, 8:40, 11 A. M., 2:30, 6:30 P. M.
Close—7:30 and 8:30 A. M., 12:30, 5:30 and 6 P. M.

SOMERVILLE AND EASTON MAILS.

Arrive—8:40 A. M., 1:30, 6:00 P. M.
Close—7:30 A. M., 4:30 P. M.

Direct mail to Trenton and Philadelphia at 4:30 P. M.

SUNDAY MAILS.

Office open from 9:30 to 10:30 A. M.
Mail closes at 4:30 P. M.

S.R. POPE, P. M.

CITY PRODUCE COMPANY,

Successor to Plainfield Produce Company.

DEALER IN

Flour, Grain, Feed, Hay, Straw, Fruits, Vegetables

And all Country Produce. Raritan Mills Feed and Meal a specialty.

OFFICE AND STORE 31 NORTH AVENUE.

Telephone Call, No. 44. 5-10-y L. A. HUMMER, Prop.

PLEASANT ANTICIPATIONS

Are not always realized. Many apples are rotten at the core. The proof of the pudding is in the eating. You will be sure to get satisfaction though if you buy a pair of those

Men's Calf Hand Welt Shoes of Ours at $3.50

Two different styles of toes. Every pair warranted.

Sherwin's, 23 W. Front St.

STRICTLY CASH.

GAVETT'S, 21 East Front Street.

Latest Novelties in

Fancy China and Glass

Dinner, Toilet and Tea Ware,

Lamps and Gas Fixtures.

10-25-t

Rent Wheels
Buy Lanterns
Buy Bells

Of Rogers

Cor. Central Ave. and 5th St.

3 5 6m

THE TOURIST

PRICE—PNEUMATIC TIRE.....$150 00
CUSHION TIRE.....$135 00
STUDENT—PNEUMATIC TIRE.125 00
STUDENT—CUSHION TIRE...100 00
LAMPS, BELLS, &c.

E. FRANK VAIL, Agent,

49 NORTH AVENUE.

3 21 6m

WARM WEATHER SHOES

This weather makes one feel the need of

Low Shoes, Tennis, Bicycle and Russian Calf Bluchers, and Outing Shoes.

You will find a large stock of these Shoes at

ALEX. WILLETT,

7 Park Avenue.

Ladies should see our Oxford Ties.

French Dressmaking Establishment.

Madame CHARGOIS BOUTES,

[*Pupil of Worth, Paris.*]

Formerly Cutter, Fitter and Designer with Messrs. A. T. STEWART; ARNOLD, CONSTABLE & Co., and STERN BROS., is now prepared to take orders for Dinner and Evening Dresses, Walking Costumes, Tea Gowns, Riding Habits, Etc. *Paris Fashions received semi-monthly.*

Madame CHARGOIS BOUTES, Importer,

7 West Second street, PLAINFIELD, N. J.

1 30 y

ZIMMERMANN & RUMPF,

(Successors to the Pierson Hardware Co.)

42 West Front St.,

Are now in charge and ready to make the acquaintance of the Plainfield public. We shall carry everything usually found in a well regulated

HARDWARE STORE,

and by fair and honorable dealing, hope to merit a share of public patronage.

Very Respectfully,

ZIMMERMANN & RUMPF. 4 8

ARE YOU AWARE

That the Imperial Draped Pinned Paper Patterns, with Flat Duplicates to Cut Out by,

Are the Best in the World?

Our Flat Pattern possesses all the advantages of ordinary flat patterns sold. In addition to this we give you gratis a Pinned and Draped Design which is a perfect guide to work by. For sale by

A. L. & M. D. CORSLINE, 14 West Front Street, 4 4 t

MULFORD ESTIL,

BASE BALL AND TENNIS GOODS.

No. 9 PARK AVENUE, - - PLAINFIELD, N. J.

The Tariff
Has not raised the price on
Blackwell's
Bull Durham
Smoking Tobacco.

There are many other brands, each represented by some interested person to be "just as good as the BULL DURHAM." They are not; but like all counterfeits, they each lack the peculiar and attractive qualities of the genuine.

We attach this tag to every bag of BULL DURHAM for the protection of the smoker.

BLACKWELL'S
DURHAM TOBACCO CO.
DURHAM, N. C.

The Garden of Eden.

"I know you will like the house," remarked the real estate agent; "the country is perfectly healthy."

"Indeed!" replied the prospective purchaser.

"Oh yes; and no flies."

"So?"

"Good water."

"Ah!"

"Gas."

"Oh!"

"No electric lights."

"Um—m!"

"Trains every twenty minutes, and always on time."

"Ha!"

"Low taxes."

"Ho!"

"No unpleasant neighbors."

"Humph!"

"No mosquitoes. But why do you weep?"

"Be-because," sobbed the man, "I-I didn't know I was dead—and I suddenly f-find I've got to H-Heaven."—Harper's Bazar.

A Good Likeness.

A conceited Texan got an itinerant portrait painter to paint the portrait of himself holding a favorite ass, and when the job was finished he invited a friend to inspect it. After carefully examining it the friend said:

"It is a capital portrait, but who is that holding you by the bridle?"

The friends do not speak now, and the portrait is consigned to oblivion.—Texas Siftings.

A Wife's Opinion on Orders.

"I see they have started another lodge of the Improved Order of Red Men in your village."

"Yes; my husband has joined it. But that's not the kind of order needed in our midst."

"No?"

"No; what is wanted is an improved order of white men."—N. Y. Press.

CRUSHING EVIDENCE.

He—Then you love me, dearest?

She—Would I sit on your lap if I didn't?—Judge.

Of No Use.

Stern Parent—I tell you what it is, Martha, I'm tired of seeing that young fellow coming here two or three evenings a week. I think I shall have to sit down on him.

Martha—I wouldn't, pa; 'twould be of no use. I've done it myself several times, and I rather think he likes it.—Boston Transcript.

Lesson in Drawing.

Father—Carrie, why did you buy that pencil?

Daughter—For penciling eyebrows.

Father—Well, what do you want to use one for?

Daughter—To draw.

Father—Draw what?

Daughter—Draw a beau, of course.—Texas Siftings.

She Could Startle Him.

Doctor—If your husband's hiccoughs don't stop very soon, madam, he'll be a dead man. There is only one thing to be done. He must be startled out of them. Can you suggest any way?

Anxious Wife (thoughtfully)—I might tell him that I had decided not to order that new silk dress.—Cloak Review.

Afraid to Trust Himself.

"Papa," inquired the little boy, "how big a hailstone did you ever see?"

"I've seen hailstones," replied Deacon Ironside, with animation, "as big as—as big—no! This is Sunday! Read another page of yer catechism, Samuel!"—Chicago Tribune.

After a Bargain.

Lady—How do you sell these handkerchiefs?

Clerk (briskly)—Eight cents a piece or three for a quarter, 'm.

Lady—I'll take three.—Judge.

From the French.

Poultry Dealer—How did you like the goose's liver you had yesterday?

Young Housekeeper—It was very nice, indeed. I want another one, but from the same goose, remember.

ELY'S
CREAM BALM

CATARRH

ELY'S CREAM BALM CURES COLD IN HEAD CATARRH ROSE-COLD HAY-FEVER DEAFNESS HEADACHE

PRICE 50 CENTS ELY BRO'S OWEGO N.Y. U.S.A.

Cleanses the Nasal Passages,
Allays Pain and Inflammation,
Heals the Sores,
Restores the Senses of Taste and Smell.

HAY-FEVER TRY THE CURE

A particle is applied into each nostril and is agreeable. Price 50 cents at Druggists; by mail, registered, 60 cents. ELY BROTHERS, 56 Warren street New York. 2 23 eod

AT BEDTIME I TAKE A PLEASANT HERB DRINK

THE NEXT MORNING I FEEL BRIGHT AND NEW AND MY COMPLEXION IS BETTER.

My doctor says it acts gently on the stomach, liver and kidneys, and is a pleasant laxative. This drink is made from herbs, and is prepared for use as easily as tea. It is called

LANE'S MEDICINE

All druggists sell it at 50c. and $1.00 per package. Buy one to-day. Lane's Family Medicine Moves the Bowels each day. In order to be healthy, this is necessary.

A New Health Food

has made its appearance. It is not only a health food, but a healthy food—a health food that makes other food healthy. Its name is

COTTOLENE

It takes the place of hog's Lard which is a notoriously unhealthy food. A purely vegetable product—delicate, digestible, and economical—one trial gives COTTOLENE a permanent home in every kitchen, whence it increases the health and enjoyment of every member of the family. Try it for yourself.

At all grocers.

Manufactured only by
N. K. FAIRBANK & CO.,
CHICAGO, and
138 N. Delaware Ave., Phila.
Produce Exchange, N. Y.

A Proposal for Every Lady in Plainfield and Vicinity to Make Delicious Custard Without Eggs

WITH

BIRD'S Custard Powder

An English table luxury providing dainties in endless variety, the choicest dishes and the richest custard, without eggs. A 25c packet will be sufficient to make four pints, which can either be served in dishes or from glasses.

A supply, fresh from England, has just been received by GEORGE W. ROCKFELLOW, Plainfield, N. J. 4-30-y.

Try The American Steam Laundry,
14 East Front Street.
Goods called for and delivered free. Lace curtains done up equal to new.
H. W. MARSHALL, Prop. 4-13-y

THE PLAINFIELD
PACKING HOUSE!
25 West Front Street,
Would respectfully inform its patrons that in addition to its usual stock of
Fresh, Salt and Smoked Goods,
It has added a full line of
Fresh Beef, Lamb,
Veal, Mutton & Poultry,
Which it is prepared to sell at
Reasonable Prices!
All goods delivered free of charge.
C. M. ULRICH, 4 22

TRUNKS AND BAGGAGE
Called for and delivered.
FREIGHT, FURNITURE, PIANOS.
Hoagland's Express,
39 North Ave. Telephone 121. 2 11 tf

PEPTONIZED
Beef, Iron and Wine,
50c per Pint Bottle,
AT
WILLIAMS'S PHARMACY
80 West Front Street, corner of Grove Street. 11 28 y

Collier, The Optician.

No. 3 PARK AVE.,
PLAINFIELD, N. J.
ESTABLISHED 1869.

Mrs. L. ADAMS
Is supplied with a complete assortment of Mid-Summer Novelties in Millinery Goods, including the quaint Alpine Hat, at
No. 5 EAST FRONT STREET, opposite PARK AVENUE.

Mrs. Hugo Weigman
Desires to inform her customers and the public that she has removed her place of business
Upstairs at No. 32 East Front Street.
Upholstery in all its branches, carpets made and laid, awnings made and put up, carpets cleaned by steam power. 4-13-tf

FRANK ZENENO,
(Successor to L. Paoli,)
Fruits, Confectionery, Temperance Drinks, Segars, Etc.,
16 NORTH AVENUE.
PEANUTS 5c QUART—Fresh Roasted Every Day.
I take this method of informing my friends and the public in general that I am again in business at the old stand. I solicit your patronage. Will not be undersold by any in the business. Store will close at sundown on Friday, and open at sundown on Saturday night. 8 10 1

Wilcox & Gibbs S. M. CO.
Orders left at
10 GROVE STREET,
Will be promptly attended to,
NEEDLES, OIL, &c.
F. A. VAN NAME, Agent. 1

G. H. VAN NEST
Meat, Vegetable & Produce Market!
Also, a full line of Staple Groceries.)
29 SOMERSET STREET.
Orders called for and goods delivered free of charge. 11-14-tf

J. T. VAIL,
REAL ESTATE,
AND INSURANCE, 49 NORTH AVE.
DEALER IN
BLUE STONE FLAGGING, &c.
3-6 tf

Opticist PRENTICE Copyr'td 1886. 175 B'WAY.
Optical expert, officially indorsed by leading oculists at home and abroad; the only specialist presenting unquestionable proof. Intelligent persons should not place confidence in opticians who profess to examine eyes. Oculists denounce them as charlatans. Send to us for free pamphlet No. 13, on spectacles. PRENTICE & SONS, 178 Broadway, New York. Established 50 years. 11 27 6m

I. L. McVoy,
95 East Front Street,
Is authorized by the Plainfield Water Company to connect to their mains. Also
SANITARY PLUMBING
In all its Branches.
4-18-tf

S. P. HOFFMAN,
—Carpenter and Builder.—
Residence—54 West 24 St., Plainfield, N. J.
Estimates Given. Jobbing Promptly Attended To. 11 y

Educational.

Mr. W. H. MINER,
(Choirmaster and Organist Holy Cross church. Visiting Choirmaster St. Michael's, Naugatuck, Conn.,)
WILL RECEIVE
Pupils on Piano and Organ,
AFTER MAY 1. 3 11 tf

Miss Blanche Fellows,
SOPRANO SOLOIST,
Is prepared to receive pupils in Singing.
COMPLETE VOCAL INSTRUCTION and development of the voice from the beginning to an artistic finish.
SPECIAL attention is given to Deep Breathing, Vowel Formation, Tone Production and Artistic Singing in English.
Address or call at
No. 87 Duer Street, North Plainfield. 3 12 tf

MISS FAWCETT'S
Kindergarten, Primary and Intermediate School.
Thorough instruction in English and French. At home Wednesdays from 2 to 5 p. m.
15 Grove Street. 25 y

ANDREW G. CARPENTER
(Pupil of the Grand Conservatoire.)
Instructions given on VIOLIN, PIANO and ORGAN.
Music Furnished for all Occasions.
Residence—No. 220 East Front street, Plainfield, N. J. 10 1 tf

MUSIC.
A lady pupil of the Leipzig Conservatory will give instruction on the piano. Particulars may be obtained at Hulett's Music Store, 74 West Front street. 5-5-1m

Professional Cards.

WILLIAM A. CODDINGTON,
Attorney-at-Law, Master and Solicitor in Chancery, Commissioner of Deeds and Notary Public.
Money to loan. Collections promptly made.
OFFICE—No. 28 WEST FRONT ST. 6 25 y

F. A. DUNHAM,
Civil Engineer and Surveyor,
No. 7 Park avenue, Coward's building. Particular attention given to the adjustment of disputed boundary lines. Parties sent to all parts of the country. 1 6 tf

MEDICATED
Sulphur and Vapor Baths
followed by a thorough rubbing with alcohol a wonderful help for rheumatism and skin diseases. For men only. Hours 8 to 11 a. m.; 1 to 8 p. m. H. HORNER, 26 North avenue, Plainfield, N. J. Refers to Drs. Probasco, Endicott, Fritts, Tomlinson, Geo. W. Rockfellow and T. S. Armstrong. 6-27-tf

JACKSON & CODDINGTON,
Counselors-at-Law
Masters in Chancery, Notaries Public, Commissioners of Deeds, Special Master etc. Corner Park avenue and Second street. Money to loan.

WM. K. MCCLURE,
Counselor-at-Law,
Supreme Court Commissioner.
First National Bank Building. 3Y9

CHAS. A. REED,
Counselor at Law,
FIRST NATIONAL BANK BUILDING

W. V. STEELE,
Counselor-at-Law,
Master and Examiner in Chancery, Supreme Court Commissioner.
COR. PARK AND NORTH AVES. 7-23-3t

Carpenters and Builders.

JOHN T. ODAM,
PLAIN AND ORNAMENTAL
Slate Roofer and Repairer.
Residence, No. 8 West Fifth Street. Yard, near Freight House, P. O. Box, Plainfield, N. J. New work warranted for one year. Slating over Shingles. 5 10 y

C. S. WHITLOCK,
(Of the late firm of Whitlock & Hulick,)
Carpenter & Builder.
SHOP—73 WEST FIFTH ST.
Screen Doors and Windows a Specialty.
Jobbing Promptly Attended To. 4 4 y

PEARSON & CAYLE,
Carpenters and Builders.
RESIDENCE—W. J. Pearson, No. 15 Vine St.
H. E. Cayle, No. 18 Vine St.
ALL WORK PROMPTLY ATTENDED TO. 7-21-tf

D. L. HULICK,
CARPENTER,
And General Jobber.
SHOP—25 JACKSON AVE., PLAINFIELD, N. J.
Cabinet Work and Mantels a Specialty.
Jobbing Promptly Attended To.
Orders may be left at Bremmer's Clothing Store, 26 Somerset street, or sent by mail. 6-2-tf

R. V. SAUMS,
Carpenter and Builder.
RESIDENCE—Clinton ave., near depot, Evona. P. O. Box, 1,228. Jobbing attended to. Estimates given cheerfully on all kinds of work. 9-16-tf

JOHN P. EMMONS,
—Mason and Builder.—
Washington avenue and Prospect place,
NORTH PLAINFIELD, N. J.
Jobbing promptly attended to. 11 14 tf

C. W. LINES,
Mason and Builder,
PLAINFIELD, N. J. Residence—226 West Front Street.
Estimates cheerfully given.
Jobbing promptly attended to 12 4 t

THEODORE GRAY,
Mason and Contractor.
Repairing Promptly Attended To.
RESIDENCE—No. 21 Webster Place. (Near Putnam Avenue.) 4 29 y

The Reina Victoria Segar
Is an ELEGANT 10c SEGAR.
BUT I SELL IT FOR 5 CENTS.
At the Crescent Parlor.
22 NORTH AVENUE.
Notary Public and Commissioner of Deeds for New Jersey.

J. V. BERKAW,
Directs special attention to his extensive line of Ladies Oxford Ties—the famed "Emily" and "Mabel" makes without a doubt the best Tie on the market for the price. We guarantee every pair.
We are making a big run on Hathaway, Soule & Harrington's Men's Fine Shoes. Sold only by us in Plainfield.
If you want
FOOTWEAR
Of any style, quality or price, go to
BERKAW'S
11 West Front Street, 3 7 y

STEPHENSON'S
53 WEST FRONT STREET.
FRENCH AND AMERICAN
Ice Cream and Water Ices.
China & Glassware. 15 tf

FISCHER
ESTABLISHED 1840.
PIANOS
RENOWNED FOR
TONE & DURABILITY.
MODERATE PRICES.
EASY TERMS, EXCHANGED.
DELIVERED FREE WITHIN 20 MILES OF NEW YORK CITY
Catalogue Mailed on Application.
110 Fifth Ave., cor. 16th Street,
NEW YORK CITY.

HENRY P. WILLIAMS,
DEALER IN
Groceries, Provisions, Vegetables, Fruits,
Etc., Etc., Etc.,
2 WEST FRONT STREET,
(Schepflin's Block), PLAINFIELD, N. J.
Goods delivered free of charge to any part of city or North Plainfield. 6 1 y

HEADQUARTERS
FOR
BICYCLE SHOES.
JOHN J. KENNEY, Front St. & Park Ave 6 7 t

E. H. HOLMES,
DEALER IN
COAL and WOOD,
YARD—No. 24 Madison Avenue. Also
HOLMES CITY EXPRESS.
OFFICE, for either Coal or Express Orders with Woolston & Buckle, 27 North Avenue. 1 2 tf

Tennis, Croquet, Hammocks, &c., &c.
10 per cent. off on all Tennis Goods. Special discounts on large orders or to clubs.
A. W. RAND,
24 WEST FRONT STREET. 1 6 tf

MARSH, AYERS & CO.,
(Successors to W. F. Adams,)
No. 29 EAST FRONT STREET,
A full line of all grades of
Wall Papers, Paints, Oils, Varnishes, Brushes, &c.,
Constantly on hand. Painting, Paper Hanging and Decorating. Estimates Furnished.
Alfred A. Marsh,
Alonzo T. Ayers,
Theodore E. Marsh. 12 2 y

ANDREW LUTKINS,
Variety Market,
Meats, Fruits, Vegetables, Poultry, Eggs, &c.
36 PARK AVENUE,
PLAINFIELD, N. J.
Goods delivered to any part of the city free of charge. 4 8 y

R. THORN,
Having removed back to my old stand in the Berry Building, on
Park Avenue,
Over Laire's Hardware store, I am prepared to do all kinds of
PLUMBING,
TINNING,
FURNACE WORK, &c.
At short notice.
R. THORN. 2 25 tf

EDWARD C. MULFORD,
45 North Avenue,
Opposite Station,
REAL ESTATE, INSURANCE.

CALEB DICKINSON,
The Park Avenue Optician.
ALSO,
Watchmaker and Jeweler,
AGENT FOR

The American Rambler,
And other Bicycles. Call and get a catalogue before purchasing elsewhere.
13 Park Avenue,
PLAINFIELD, N. J.

CLEANER COAL.
L. A. Rheaume, Ag't.
50 BROADWAY, cor. 4th ST.,
Invites the public to inspect the operation of his newly added steam vibrating mechanical screen for nut coal, which he confidently believes enables him to deliver cleaner coal than is possible by any other method of screening.
UPPER LEHIGH AND HONEYBROOK COAL, in best qualities and various sizes carried in stock.
ROUGH AND DRESSED LUMBER.
He would also announce recently increased facilities for TURNING and SCROLL SAWING, and is prepared to execute orders for the same in the best manner at short notice. 4-16-tf

CHOICE LAWN GARDEN FLOWER SEEDS
Hardware and House Furnishings, at
A. M. GRIFFEN,
13 East Front Street.
TELEPHONE CALL 6.

HENRY LIEFKE,
Baker & Confectioner,
No. 27 WEST FRONT ST. 10 8 tf

STEPHENSON,
WM. J.,
CATERER.
26 NORTH AVENUE. 9 8 y

J. W. VAN SICKLE,
Dealer in all kinds of
Fresh and Salt Meats, Oysters, Clams, etc.
Game in season. No. 19 North ave., Plainfield N. J. Telephone No. 102 Orders called for and promptly delivered

A Box of Tooth Powder, FREE!
To All Scholars Having Their Teeth Cleaned at
Dr. CHAS. R. THIERS', Dentist,
48 Somerset Street. 7 tf

SWAIN,
The Gilder and Frame Maker, is at
23 East Front St.,
2 DOORS EAST OF POST OFFICE. 3 20 m

F. D. WHITING, Engineer,
Will contract for
House Heating by Steam or Hot Water.
Licensed to put in City Water.
Residence 24 East Fifth street. 10 21 y

CODDINGTON'S
FURNITURE AND FREIGHT
EXPRESS.
OFFICES—24 West Front street; 83 Park avenue. Post Office Box 329.
PIANO MOVING A SPECIALTY. Large covered trucks. Goods sent to any part of the country. Charges reasonable. Satisfaction guaranteed. 11 20 tf

TRY DOBBINS'S CIGARS,
Dobbins' Segar Store, 37 North avenue, Opposite R. R. Station.

He Manufactures Them
CHAS. R. LYMAN,
REAL ESTATE
AND INSURANCE AGENT.
61 NORTH AVE., opposite Depot. 8-28-y

M. M. DUNHAM.
Real Estate and Insurance.
7 EAST FRONT ST. 8 13 y

PURE MILK,
Delivered to any part of the city, by
D. D. SCHENCK, 60 East Front St.
A postal by mail will receive prompt attention 2 16 y

Valuable Building Lots for Sale,
On Grove street and Craig place, North Plainfield. This plot is one of the most desirable in the Borough, and is offered for sale at a reasonable price and on easy terms. Will be sold in quantities to suit. Apply to owner, 25 Craig place.

Railroads.

PENNSYLVANIA RAILROAD
THE STANDARD RAILWAY OF AMERICA
PROTECTED THROUGHOUT BY THE
Interlocking Switch and Block Signal Systems.

TRAINS FOR THE WEST.

On and after Apr. 25, 1892, trains leave Elizabeth as follows:

9:55 A. M. FAST LINE, with Pullman Vestibule parlor and sleeping cars, daily for Pittsburg, Columbus, Cleveland, Indianapolis, Chicago and St. Louis, daily, except Saturday, for Toledo.

9:05 P. M. WESTERN EXPRESS, with Pullman Vestibule sleeping cars, dining car to Philadelphia daily for Pittsburg, Chicago, Cleveland, Cincinnati, Memphis and St. Louis, daily, except Saturday, for Toledo.

8:45 P. M. PACIFIC EXPRESS, with Pullman Vestibule sleeping cars, daily for Pittsburg, Memphis, Chicago, and Toledo, daily except Saturday, for Cleveland and Columbus.

For Baltimore, Washington and the South—1 10, 6 57, 7 59 9 05 A. M., and 9 20 P. M. On Sunday at 1 00, 6 59, 9 05 A. M. 9 20 P. M.

For Philadelphia—1 00, 6 57, 7 59, 9 05, 9 55, 10 09, 11 57 A.M.; 12 55, 1 20, 4 04, 5 10, 7 07, 7 49, 9 45, 9 20 P. M. Sundays at 1 00, 6 59, 9 05, 9 55, 10 43 A. M.; 5 40 7 47 and 9 20 P. M.

FOR ATLANTIC CITY

1.39 P. M. Through day coach, week-days. For Cape May, Sea Isle City and Ocean City, 1.39 P. M., week-days.

For Trenton—1 00, 6 57, 7 59, 9 05 9 55, 11 57 A. M.; 12 55 1 20, 4 04, 5 10 6 57, 7 49, 9 45, 9 20 P. M Sundays at 1 00, 6 59, 9 05 9 55, 10 43 A. M.; 5 40, 7.47 and 9 20 P. M.

For Lambertville, Phillipsburg and Belvidere via Trenton—7 59 A. M.; 2 54 and 5 15 P. M.

For Lambertville and Phillipsburg only, 1 39 P.M

For Flemington—7 59 A. M.; 2 54 P. M.

For Bordentown, Burlington and Camden via Trenton—7 59, 11 57 A. M. 1 39, 2 54, 7 49 P. M. Sundays at 10 43 A. M. and 7 47 P. M.

A full line of tickets are on sale, and sleeping car accommodations can be secured at the ticket office at Elizabeth.

For further information, see time tables to be had at the ticket offices.

CHARLES E. PUGH, General Manager.
J. R. WOOD, Gen. Pass. Agent.

READING R. R. SYSTEM.
Central Railroad of New Jersey.
THE PORT READING R. R. CO.—LESSEE.
Station in New York foot of Liberty Street. Time Table in Effect, MAY 15, 1892

PLAINFIELD AND NEW YORK.

Leave Plainfield 2 14, 3 37, 5 36, 6 14, 8 29, 8 59, 7 30, 7 36, 8 15, 8 57, 9 46, 9 52, 10 04, 10 24, 11 00, A. M., 12 noon, 12 53, 1 02, 1 41, 2 30, 3 13, 4 01, 5 43, 7 54, 8 54, 9 02, 10 12, 11 38 P. M. Sunday—2 14, 6 14, 8 01, 8 52, 11 16 A. M., 12 33, 1 42, 3 30, 5 14, 7 01, 7 10, 9 20, 9 32, 10 07 P. M.

Leave New York from foot of Liberty street, 4 00, 8 00, 7 15, 7 45, 8 45, 9, 10, 11 00, A. M., 1, 2 00, 2 30, 3 45, 4, 4 30, 5, 5 15, 6 30, 8 45, 11 15 P. M. Sunday—7 30, 8 45, 9 60, 10 35, 11 45, A. M., 1 10, 2 35, 4 10, 5 40, 6 08, 7 20, 9 25, 10 20 P. M.

Passengers for Newark change cars at Elizabeth.

PLAINFIELD AND SOMERVILLE.

Leave Plainfield 5 15, 7 10, 8 17, 9 42, 11 a.m., 12 27, 1 03, 2 32, 3 45, 4 25, 5 05, 5 54, 6 06, 6 30, 7 15, 7 45, 8 20, 9 27, 11 13, 12 45 P. M. Sunday—5 45, 8 28, 9 34, 11 18 A.M., 2 05, 5 20, 8 14, 6 35, 10 16, 11 14 P.M.

Leave Somerville, 6, 6 50, 7 08, 7 28, 7 48, 8 10, 9 08, 9 47, 11 38 A. M., 12 34, 1 23 3 36, 4 15, 5 06, 5 35, 6 50, 8 30, 6 35, 8 41, 8 45, 11 05, P. M. Sunday 8 25, 11 15 A. M., 12 06, 1 15, 4 50, 6 40, 8 08, 8 05, 9 38 P. M.

PLAINFIELD AND EASTON.

Leave Plainfield 5 15, 8 17, 9 42, a. m., 1 59, 5 20, 6 38, 8 20 P. M. Sunday—5 45, 8 28 A. M. 2 05, 5 35, P. M.

Leave Easton 6 05, 8 39, 11 18 A.M., 4 09, 7 35 P. M. Sundays—7 15, 10 52, A.M., 6 40, 7 30, P. M.

PLAINFIELD AND LAKE HOPATCONG.

Leave Plainfield 7 10, 9 42 a. m. 1 59, 5 20 p. m. Sundays 8 28 a. m.

WESTWARD CONNECTIONS.

LEAVE PLAINFIELD.

5 15 A. M. for Flemington, Easton, Allentown, Reading, Harrisburg, Pottsville, Mauch Chunk, Williamsport and Tamaqua.

7 10 a. m. for stations to High Bridge, connecting for stations on High Bridge Branch.

8 17 A. M. for Flemington, D. L. & W. R. R., Easton, Bangor and Mauch Chunk.

9 42 A. M. for Flemington, High Bridge Branch, D. L. & W. R. R., Easton, Allentown, Reading, Harrisburg, Mauch Chunk, Williamsport, Tamaqua, Pottsville, Nanticoke, Upper Lehigh, Wilkesbarre, Scranton, &c. Through coach to Williamsport.

11 a. m. way for Junction.

1 59 P. M. for Flemington, High Bridge Branch, Easton, Allentown, Reading, Harrisburg, Mauch Chunk, Tamaqua, Sunbury and Williamsport.

5 05 p. m., way for Junction, connecting for D. L. & W. R. R.

5 20 P. M. for Flemington, High Bridge Branch, Easton, Bethlehem, Bangor, Allentown, Wilkesbarre, Scranton, Mauch Chunk, and Tamaqua, Parlor car to Mauch Chunk.

6 20 P. M. for Flemington.

6 58 P. M. for Easton, Allentown, Mauch Chunk Reading, Harrisburg.

8 20 P. M. for Easton, Bethlehem and Allentown.

6 48 A. M. Sunday for Easton, Bethlehem, Allentown, Mauch Chunk, Wilkesbarre and Scranton. 8 28 a.m. Sundays for High Bridge Branch, Easton, Allentown, Mauch Chunk, Tamaqua, Shamokin, Williamsport, &c., 3 08 p. m. Sundays for Easton, Allentown, Mauch Chunk, Tamaqua, Reading and Harrisburg, 6.35 p. m. Sundays for Easton, Bethlehem, Allentown, Mauch Chunk, Reading, Harrisburg, &c.

For Atlantic City, 9 37 a. m. 1 02 p. m.

Long Branch, Ocean Grove, &c

Leave Plainfield 3 37, 8, 11 09, a m 4 01, 5 54, p. m. Sundays—(except Ocean Grove 8 42, a. m., 3 20 p. m.

For Perth Amboy, 3 37, 5 33, 8, 11 09 a. m., 1 02, 4 01, 5 16, 5 54, 7 08 p. m. Sunday—8 42, a. m. 3 20 p. m.

For Freehold, 3 37, 8, 11 09 a. m., 1 02, 4 01, 5 54 p. m.

ROYAL BLUE LINE.

Leave Plainfield for Philadelphia, 5 15, 8 29, 9 48, 10 45, a. m., 1 09*, 3 04, 5 34*, 6 32* 8 20, *9 37 p. m., 1 17, night. Sundays—9 48, 11 18 a. m., 2 09*, 5 14*, 6 55 p. m., 1 17, night.

For Trenton 5 15, 8 29, 9 48, 10 45, a. m., 12 27, 1 09, 3 04, 5 34, 6 32 8 37 p. m., 1 17 night. Sunday—9 34, 11 18, a. m., 2 09, 5 14, 6 55 p. m., 1 17 night.

For Baltimore and Washington at 9 48, a. m., 2 16, 4 13, 6 34* p. m., 1 17, night. Sundays—9 48 a. m., 2 16, 4 13, 6 14* p. m. 1 17, night.

RETURNING—LEAVE PHILADELPHIA,

Ninth and Green streets, 8 30, 9 20, 11 00, a. m., 1 30, 3 10* 4, 5 15, 6 15, 8 02, 8 46, p. m. Sundays—10 00, 10 50 a. m., 3 15*, 5 15, 6 10, 9*, p. m., 12 01 night.

From 24th and Chestnut—4 00, 8 20, 9 20, 11 18, a. m., 2 30*, 6 20, 8 15, 11 45, p. m. Sunday—4, 9 35, 11 15 a. m., 3 50*, 6 50, 9 15*, 11 45 p. m.

Leave Trenton, Warren and Tucker sts., 1 00 7, 9 02*, 10 10, 11 39, a. m., 2 10, 2 40, 4 08*, 4 42, 5 54, 6 59, 9 00, 10 p. m. Sundays—1 00, 6 00 10 27, 11 32 a. m., 4 58*, 6 58, 7 07, 9 02* p. m.

Plainfield passengers by trains marked * change cars at Bound Brook.

A. A. McLEOD, Pres. & Gen'l Manager.
C. G. HANCOCK, Gen. Pass. Agt., Philadelphia.
H. P. BALDWIN, Ass't Gen'l Pass. Agt., New York

NEUMANN BROS.,
Call Special attention to reduced prices in the large selection of their canned fruits. Oakland Orange-Sliced peaches. Muscatel Grapes, Petaluma plums, LEMON-CLING PEACHES, Bartlett Pears. Grated and Sliced Pineapple, Martinez Cherries.
The most delicious Coffees and Teas constantly on hand. 4 1 t

J. C. POPE & CO.,
Insurance Agents,
No. 6 EAST FRONT ST.,
PLAINFIELD, N. J. 10 5 tf

J. P. LAIRE & CO
Cor. Park Ave. & Front St.
General Hardware,
House Furnishings,
Hammocks, Ice Cream Freezers, Refrigerators,
Lawn Mowers
In great variety. Sole agent for
Hartman Steel Fence.
TELEPHONE CALL 159. 3Y3

FREDERICK F. CHASE,
Machine Works.
Manufacturer of
Electrical Machinery,
201 North ave., cor. Berckman st.,
PLAINFIELD, N. J.
MY SPECIALTIES—Bicycles, Boilers and Engines repaired, Models for Inventions, Brass and Iron Castings, Forging in all its Branches, Smoke-stack Building and Painting.
JOBBING IN ALL ITS BRANCHES.
New York Office—No. 200 Fourth avenue 1 9 tf

BROWN & HILL,
Shaving and Hair Cutting Parlors,
Hotel Grenada, 5 North Avenue.

TIER'S
Ice - Cream Parlor,
No. 16 Park Avenue,
PLAINFIELD, N. J.
This establishment is now open to the public, who are assured that no pains will be spared to serve them in a prompt and attentive manner with Tier's celebrated
Ice-Cream in Bricks, and Choice Confectionery,
Of their own manufacture.
Wedding parties supplied at short notice. Consult Tier for prices before leaving your orders for cream elsewhere. 5 tf

Hotels and Saloons.

THE ALBION,
8th Street and Park Avenue.
Select Family Resort. Newly Furnished and Steam-Heated Throughout.
Under the same Management as Hotel Netherwood.
Special Terms for Permanent Guests.
FRANK E. MILLER. 12 26 6m

E. P. THORN,
NO. 17 PARK AVENUE.
A Pure, Wholesome
California Wine,
For Family Use,
Only 30c. per Bottle. 30

CHARLES SMITH.
Corner of Front and Somerset Streets.
ST. LOUIS AND IMPORTED BEER.

The Manhattan Wine Room,
179 and 181 SOMERSET STREET,
(Opp. the ball grounds of the Crescent League.)
FRANK LINKE, Proprietor.
Established 1886; wholesale and retail Wine and Liquor dealer, and bottler of Ballentine's celebrated Export Ale and Porter. Philip Best's Milwaukee Beer, F. M. Shaeffer's Weiner Beer, and dealer in Domestic and Foreign Porter, and Base Ale, for Hotels and Private Families.
Wholesale Branch, 43 West Front St.
All orders delivered, free of charge, day or night.
TELEPHONE CALL 157. 9 26 tf

CITY HOTEL,
PLAINFIELD, N. J.
CORNER PARK AVENUE AND SECOND STREET.
J. E. HERBOWER, Proprietor.
With STABLES attached. 4-6-tf

Eugene Hoerster,
206 GROVE ST.,
North Plainfield, New Jersey
WHOLESALE DEALER IN
Fine Wines, Brandy, Whiskeys, &c., &c.
Lowest Prices. Goods Warranted.
4-13-y.

LUSARDE & CO.,
No. 12 NORTH AVENUE.
Where they will be pleased to serve their friends and the public generally with first-class fruits, confectionery, peanuts roasted every day, segars, &c. Peanuts 5c QUART.
Branch Store—West Front Street. 1 7 y

More PAYING Subscribers Than All Other Plainfield Papers Combined.

THE DAILY PRESS.

More Legitimate Advertisers Than Any Other Plainfield Paper Doubled.

ESTABLISHED MAY 10, 1887. PLAINFIELD, N. J., MONDAY, JUNE 6, 1892. PRICE TWO CENTS.

NOW YOU CAN BUY OF US ONLY.

Five pounds Fresh Roasted Golden Rio Coffee.....99 cent
Four pounds New Crop Tea, any kind.....99 cents
Four pounds Best Elgin Creamery Butter, in stone pots free of charge.....91 cents
Twenty-one pounds Standard Granulated Sugar.....99 cents
Pillsbury's Best, Pearl and "O. O." Flour.....75 cents bag
(Every purchaser of a bag of Flour will receive a yeast cake free.)
Soapine, Pearline and 1776, 5 cent size.....7 papers for 25 cents
Best Laundry Soap.....6 cakes for 25 cents
Hires's Root Beer, 25 cent size.....19 cents
Hires's Prepared Root Beer, 25 cent size.....15 cents—quart bottle
Best Root Beer.....2 bottles 25 cents
Imported Jams, (C. & B.).....20 cents pot
Pride of Plainfield Baking Powder, has no equal.....20 cents pound
Best Extract of Vanilla and Lemon.....5 cent bottle
Big reduction on Canned Fruit, and Vegetables. Headquarters for Flemington Hams and Bacon. Cottolene a specialty.

United Tea and Coffee Growers' Association,

Champions of Low Prices, 29 *WEST FRONT STREET.* 9 9 tf

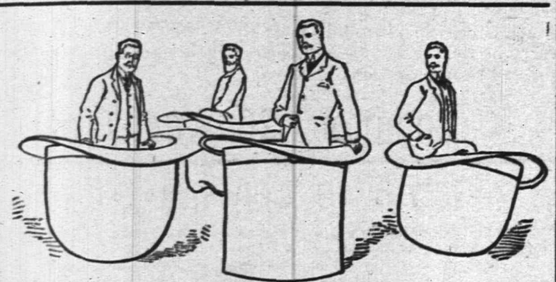

IN OUR HATS.

The best dressed men on our streets are seen in our hats. That is our best advertisement. But we occasionally like to call your attention to our new stock of stylish shapes for Spring and Summer wear and to quote prices for the benefit of the skeptics who claim that the best hats cannot be sold at moderate prices. We have a line of Straw hats already. 12 12 y

Hallock & Davis, 5 West Front Street

LOW

Low — We have a full line of Tennis Shoes, and now is the time to buy them. Later we may not have the assortment. — Shoes

PRICES.

DOANE & VAN ARSDALE,

(The One Price Boot and Shoe House.) 22 W. Front Street.

Plainfield Bicycle Club.

HAVE YOUR UNIFORMS

CLEANED!

Coat 75cts. Trousers 50cts.

HILLIER & CO'S., 49 North Avenue.

2 15 6m

Carriages and Harness!

$13 BUYS HAND-MADE HAMES. $75 BUYS FOUR PASSENGER CURTAINED CARRIAGE. Styles and prices to suit all.

SWIFT SAFETIES.

Ryerson, 33 Somerset St.

4-30-y

We Call Particular Attention

To our splendid assortment of Ladies' Shirt Waists of various styles and patterns, Ladies' Misse's and Children's Spring Top Coats, Dress Goods in all leading shades, new and pretty patterns in wide Challies and Ginghams. Also a very large line of Point d' Ireland Laces in many patterns.

If you are looking for Matting see ours. We show a great variety of patterns at prices just right for first-class goods.

LEDERER'S

9 WEST FRONT ST.

4-1-y.

The Independent Woman's Exchange

STILL CONTINUES AT

NO. 9 EAST FRONT ST.

Stamping, Plaiting, Pinking and Stitching

At short notice. Orders received for all kinds of home-made cookery. Something New—Hickory Nut Meats, for Cake.

Mrs. W. L. FORCE.

THE MINNEAPOLIS FIGHT

Thought That It Is Now a Contest Between Harrison and Blaine Alone.

GEN. ALGER REFUSES TO HAVE HIS NAME PRESENTED.

WARNER MILLER OUT FOR BLAINE.

Both Forces Confident and in Readiness for the Convention To-Morrow—How the Resignation of the Secretary of State Is Regarded By the Delegates—Foraker Will Present the Name of the Maine Statesman—Carter's Enthusiastic Estimate—The Struggle for Temporary Chairman Not Yet Decided—McKinley Will Be Permanent Chairman—Ante Convention Gleanings.

MINNEAPOLIS, June 6.—To-day the indications are very pronounced that the contest before the Republican convention will be one to the finish between Harrison and Blaine alone, and, if, this is the case, the contest will be remarkably brief as well as brilliant.

The sensation of the day is the withdrawal of Gen. Alger from the field as a possibility in any event.

Senator Stockbridge announced to a reporter that notwithstanding the determination already referred to, to bring Gen. Alger's name before the convention, it would not be presented. Senator Stockbridge quotes Gen. Alger as saying that he had gone into this contest honestly and with the sincere intention of making the best fight possible.

He was a friend of Mr. Blaine, and under the conditions which now existed he would withdraw from the field and not let his name go before the convention at all. Gen. Alger is further quoted as saying that he washed his hands of the whole business, and that he would take no part whatever in the nomination.

The resignation of Secretary Blaine from the Cabinet is on every lip, and although it is believed that some of his friends had a "line" several days ago, the majority of the delegates and workers have not yet recovered from their surprise.

Mr. Platt's announcement that he had it from Mr. Blaine's lips that he would accept if nominated, has given the Secretary's friends greater assurance.

Among the Southern delegates the news of Mr. Blaine's resignation created the greatest excitement. E. M. Brayton, delegate from South Carolina, announced it in the lobby of the West Hotel in a stentorian voice, and immediately three cheers for Blaine were called for and given with a will.

Col. Conger, of Ohio, when asked as to the effect on the nomination, replied: "It insures Blaine's nomination on the first ballot. We counted 551 votes Saturday, and since then we have learned that we underestimated Illinois and Ohio and some other States. Illinois, we counted 11 for Blaine; it will give 20. Ohio, we counted 20; it will give 26."

John C. New said: "The resignation does not change the situation one iota, as far as we are concerned. We are here to nominate Harrison and to antagonize no one. The incident will have no effect upon the result—the nomination of President Harrison on the first ballot."

Ex-Governor Warmouth, of Louisiana, said: "There will be no change in our delegation by the resignation. If we are admitted to the convention there will be a solid vote from Louisiana in favor of President Harrison. If the others are admitted there will be four votes, possibly five, for the President, and none of our men can be moved by letters or resignations. Mr. Blaine has injected a personal quarrel into the contest, and it would be suicidal to nominate him.

"New Hampshire is true to Harrison," said F. C. Churchill, Chairman of the New Hampshire Republican State Central Committee, "and her sixteen votes will be cast solidly for the President."

Ex-Congressman Joseph G. Cannon, of Illinois, says that the report that the Chicago delegates would vote as a unit for Blaine was untrue. "The Illinois delegation, as I understand it, is for Mr. Harrison," said Mr. Cannon. "The outlook is good, or it was when I left Chicago. I got a better idea of it there than I can here."

Several of the Michigan delegates are of the opinion that the resignation of Secretary Blaine made his nomination next door to a certainty; that Harrison was practically out of the race, and that no matter who was the nominee, Gen. Alger would be named for the second place on the ticket and would be nominated.

Mr. N. Wright Cuny, of Texas, Collector of Galveston, heading the Texas delegation, said he feared Mr. Blaine's resignation would change six or seven of Texas' thirty votes from Harrison to Blaine. At the same time Mr. Blaine's warmest friends in the delegation regretted that he should have written the Clarkson letter if he intended to be a candidate. It would hurt the party, Mr. Cuny thought.

The New York delegates are accompanied by over a hundred Empire State Republicans, most of whom are opposed to the renomination of Harrison. The notable exceptions are Congressman James J. Belden, of Syracuse, and Carroll E. Smith, editor of the Syracuse "Journal." General Michael Kirwin said: "Although I am a Federal officeholder, I do not think it incumbent upon me to labor for the renomination of President Harrison, or even to keep aloof from the efforts to nominate a stronger man. I am for Blaine because I want the party to win. I have nothing but praise for the present administration."

Jacob Patterson, one of the delegates from the Ninth New York District, who has been counted as one of the President's strongest supporters, said that if he had to vote to-day he would vote for Harrison, but he could not tell what he would do when the time comes.

There has been considerable speculation as to the attitude of ex-Senator Warner Miller and his friends in the New York delegations.

It has been asserted and with equal force denied, that Mr. Miller would join his forces with those of ex-Senator Platt in opposition to the renomination of President Harrison and considerable weight has been attached to his probable course in this regard.

All doubts were set at rest by the conference last night of the Miller delegates held in the rooms of H. H. Warner at the hotel. A full discussion of the situation was had, and it was unanimously agreed to support the nomination of Mr. Blaine.

Mr. Miller himself was present and took an active part in the conference. Later in the evening he confirmed this statement. "I have arrived here," he said, "after six weeks of travel over the country in which I have not been able to confer with my friends in New York. Since coming here I have consulted with as many of the delegates as I could possibly meet. In that short time I have found that a large majority of the delegates are decidedly in favor of Mr. Blaine as representing their constituents. I will accept that as the views of the Republicans of the State of New York, and I shall support Mr. Blaine in the convention."

There was some talk last night to the effect that Gov. Foraker would not directly nominate Mr. Blaine in his speech before the convention, but by intimation present him for consideration. Senator Quay was asked what truth there was in the story. "None at all," was the prompt reply. "Gov. Foraker will fairly and squarely put Mr. Blaine before the convention. How do I feel about it? Just the same as I always have felt—haven't the slightest doubt of the nomination. No, I do not care to give out figures—none of our people do."

Land Commissioner Carter is enthusiastic in his claims. He says: "Mr. Harrison will have 600 votes on the first ballot if the ballot is completed. It will not be completed. Before the call of the roll is finished Mr. Harrison's nomination will be made by acclamation."

The following is the statement prepared and given out by the conference of Harrison supporters:

"A conference was held at the headquarters of the Indiana delegation, nearly every State and Territory being represented. After a frank and full discussion, the unanimous opinion was that Mr. Blaine's resignation as Secretary of State would not affect the canvass being made for President Harrison in anyway whatever. His friends believe that the President is the strongest and best man for the Republican party to nominate at this time; that if any Republican is elected it will be on the strength of President Harrison's administration. It was the further opinion, after a careful canvass, that President Harrison would be renominated on the first ballot, as against any and all opponents, there being a sufficient number of votes assured to give him the nomination."

TALK OF "DARK HORSES."

Cullom, McKinley and Allison Are Now Mentioned.

MINNEAPOLIS, June 6.—This morning there are rumors of "dark horses" and "compromise candidates," but most of this talk emanates from uncommitted delegates and does not receive much credence. The names most frequently mentioned are Cullom, McKinley and Allison. Gen. Alger, it is said, will not allow his name to be presented.

The divisions in the Illinois, Ohio and Iowa delegations make these delegates quite willing to settle down on a favorite son, should the situation warrant it. Gen. Alger already had the delegation from his own State. It is said that Cullom can have the 68 votes of Illinois, whenever the contest reaches a stage which would indicate the possibility of his selection, but the Senator himself is loyal to Harrison, and does not permit any discussion of his availability by his fellow-delegates from the Prairie State.

Notwithstanding the Senator's loyalty to the President, it is evident that certain of the Illinois delegates are but awaiting favorable opportunity to start a popular movement in his favor.

In the event of the demoralization of both the Blaine and Harrison forces, it was believed that Alger would receive the most of Blaine's strength, while the Administration's strength would be divided between Cullom and McKinley.

A few delegates outside of Illinois are mentioning the name of Robert T. Lincoln, but the suggestion does not arouse any enthusiasm in the Illinois delegation.

McKinley has been agreed upon by the Ohio delegates as Chairman of their delegation, and, as he will undoubtedly be made Chairman of the convention, he might suddenly become a formidable candidate.

The name of Allison is warmly urged by the anti-Blaine delegates of the Iowa delegation.

The permanent Chairmanship is regarded this morning as settled, McKinley's choice being conceded on all sides. For temporary Chairman there are now two candidates, Langston of Virginia, and Horace Porter of New York. Langston is being backed by the Blaine men and Porter by the Harrison followers.

Highest of all in Leavening Power.—Latest U. S. Gov't Report.

Royal Baking Powder

ABSOLUTELY PURE

CREEDE IN RUINS.

Fire Lays Waste Colorado's New and Flourishing Mining Town.

CREEDE, Col., June 6.—Creede, the newest and most famous of Colorado's mining camps, is in ruins and the loss will aggregate $1,000,000, while hundreds of families are homeless.

The fire started in a saloon at Main and Cliff streets at 5:40 a. m., and in a short time the entire town was in ashes. The fire swept up Chimney Gulch before a strong wind, and the dry wooden houses burned like kindling wood.

Owing to the large number of saloons in the camp, liquors were free and hundreds of men took advantage of it and filled themselves, with the natural consequence of a drunken crowd, who have so far done no damage. Some acts of thieving have taken place, and already buildings are filled with arrested parties. There was no available fire apparatus, and the people could only gaze on the burning structures from a safe distance for they could do nothing to quench the flames. The fire lasted three hours, and started from an explosion of coal oil in the Clansesy block. The insurance will be about $200,000.

CONVENTION OF FREE MASONS.

Their 111th Annual Communication to Commence in New York To-morrow.

NEW YORK, June 6.—One of the most important conventions that has been held for many years in connection with the Masonic Order will convene on Tuesday at Masonic Temple in this city, it being the 111th annual communication of the Grand Lodge of Free Masons. Delegates are already arriving from different portions of the State. More than 700 lodges will be represented, and distinguished gentlemen from all sections of the State will be present.

Two great questions likely to attract considerable discussion relate, first, to the completion of the new Masonic Home at Utica, the time for its dedication, the rules to be adopted for the government of the same, and the classes to be admitted; second, the proposition which was made by a Master of one of the New York City lodges for the sale of the present Masonic Hall, the selection of a new location, and the erection thereon of a new hall in the city of New York.

More Coal Land Deals.

POTTSVILLE, Pa., June 4.—Scranton capitalists, through A. D. W. Smith, lately of the Pennsylvania Geological Survey Corps, have secured an option on the Shippen coal tract of nearly 800 acres situated near Middleport, between here and Tamaqua. Recent tests proved the existence of all the principal veins, the deposit being estimated to contain 20,000,000 tons of coal. This transfer of the Shippen tract lends additional strength to the talk that the Pennsylvania company has secured a similar option on the Mosby, Sheafer and Cowen tracts of nearly 2,000 acres, and for the possession of which there has been a regular scramble ever since the Reading's great deal.

Irving A. Evans's Estate.

BOSTON, June 6.—An inventory of the estate of the late Irving A. Evans has been filed. It shows that he died possessed of the following assets: Seat in the New York Stock Exchange, $17,646; seat in the Boston Stock Exchange, $18,500; Philadelphia Stock Exchange, $24,000; cash on hand, $583; gas stock, $1,900; note of George A. Doane for $5,000, valued at $500; various stocks, $900; interest in the Baker estate at Wellesley, said to be of uncertain value, and a claim of $18,000 against Nathan W. Hamm.

Against the Reading Combine.

EASTON, Pa., June 6.—A bill in equity has been in the Northampton County Court against the Reading combine. The suit is brought on behalf of a number of stockholders of the Lehigh Valley Railroad. The bill recites that the combine is for the purpose of creating a monopoly in the production and transportation of anthracite coal, and an injunction is asked for against the defendants to prevent them from carrying out their purpose.

Imports and Exports of Specie.

NEW YORK, June 6.—The exports of specie from the port of New York during the past week amounted to $2,958,715, of which $1,947,565 was gold and $511,150 silver. Of the total exports $1,809,000 gold and $502,700 silver went to Europe and $347,565 gold and $8,450 silver went to the West Indies and South America. The imports of specie during the week were $50,396, of which $4,900 was gold and $46,196 silver.

To Build a New Mortar Battery.

KRANSBURGH, N. J., June 6.—The United States Government has just purchased 25 3-4 acres of land from John Thompson, of this place. The ground is situated near the Old Point Comfort Lighthouse, and will be utilized by the Government for the building of a mortar battery. An appropriation was made some time ago by Congress for the carrying out of this work. The battery will be similar to the one now being built at Sandy Hook.

WHO WILL REPLACE HIM

Speculation Already Rife as to Blaine's Successor.

NAMES THAT ARE MENTIONED.

Depew, Tracy, Hitt, Reid and Foster Favorably Spoken Of—The Resignation of Blaine Still the Reigning Sensation in Washington—The Secretary's Own Views as to Why He Has Withdrawn from the Cabinet—Depew on the Retirement.

WASHINGTON, June 6.—The one topic of conversation to-day continues to be the sensation of Saturday—the severance of the official relations of Secretary Blaine with the administration of President Harrison. It forms the burthen of the talk in all groups on the streets, in the hotel corridors and about Newspaper Row, where the politicians who have not gone to Minneapolis make frequent inquiries as to what further developments have come to light or what is the situation at Minneapolis. As on yesterday, opinion seems to be almost unanimous that Mr. Blaine is in the race to the end, but there seems to have been a slight reaction here as to the immediate effect of his resignation.

Gossip is rife as to who will succeed Mr. Blaine as Secretary of State in President Harrison's Cabinet, and much speculation is being indulged in. There are yet nine months for whoever is appointed to serve as Secretary of State.

The position is such that it requires more than an ordinary politician out of a job to fill it and this time especially, with the Chilean negotiations in progress, the Behring Sea arbitration in prospect, various reciprocity agreements in nubibus and other delicate and complex questions constantly arising, the position is one charged with grave responsibility, requiring a trained diplomat to fill it.

Mr. Wharton, the Assistant Secretary of State, is understood to have Congressional aspirations, and has indicated his desire to retire from the State Department and enter the more active field of politics. He has favorably impressed the President with his ability, but it is not at all probable that the Premier of the Cabinet would be selected from so young a man and placed over the heads of much older and more prominent men.

The names of Chauncey Depew, Secretary Tracy, Representative Hitt, Whitelaw Reid and Gen. J. W. Foster, have been favorably mentioned and it is probable that one of those five will be selected.

BLAINE'S RESIGNATION.

The Secretary Gives His Reasons for His Act of Saturday.

WASHINGTON, June 6.—In an interview with Mr. Blaine he said that his resignation was not occasioned by the near approach of the Republican nominating convention, and would not affect his action to the slightest extent. The question of his candidacy or the acceptance of a proffered nomination did not influence him in deciding to retire from the State Department. His only object was to obtain personal freedom and peace.

Mr. Blaine then proceeded to indicate the reasons why he had resigned. He felt super-sensitive because of the constant discussion of his name in connection with the presidential nomination. To this was added the annoyance of sensational rumors constantly placed in circulation as to his being secretly working to accomplish Mr. Harrison's defeat and at the same time encouraging his friends to pursue a similar course. Without any reference to the truthfulness, plausibility or practicability of these reports they apparently had a perceptible effect upon the President's personal friends and most intimate admirers.

The feeling daily grew upon Mr. Blaine that he was regarded with suspicion and distrust; that the friends of the administration practically considered him guilty of duplicity; and even his associates in the Cabinet seemed to look upon him with silent reproach. There also seemed to be a constant desire to humiliate him by urging the necessity for further public declaration that he was not a candidate for the Republican nomination. These thoughts and suspicions constantly preyed upon Mr. Blaine's mind until the worry and annoyance became intolerable and as a consequence he determined to resign, and having fully decided upon that course, he desired a speedy settlement of the whole matter in order that he might enjoy the rest as a private citizen which was denied him as a part and parcel of the administration.

DEPEW ON THE SITUATION.

What He Thinks of Blaine's Retirement—He Is Still for Harrison.

MINNEAPOLIS, June 6.—"It is the most dramatic incident in Convention history" said Mr. Depew, speaking of the resignation of Mr. Blaine. "It is so dramatic that we must wait for the response from the country before we will know what the effect of it will be. The American people, as a rule, don't like surprises."

Responding to a question, Mr. Depew said: "I am still for Harrison. I have always been a Blaine man. I accepted Mr. Blaine's letter, as did all of his intimate friends who acted with him and for him—that is, eight-tenths of them. They then began to see what was best to do next, as Mr. Blaine refused to be a candidate. They made up their minds that the best thing to do was to renominate the President, and in one form or another most of them were committed to that policy.

"So far from that action being in hostility to Mr. Blaine, it was taken with the idea that the record of this administration was that any man—even Mr. Blaine—would have to run on. If Blaine had not written his letter, there is no doubt in the world that we would all be for Mr. Blaine."

CLEVELAND'S

One rounded teaspoonful of Cleveland's Baking Powder does more and better work than a heaping teaspoonful of any other. A large saving on a year's bakings.

BAKING POWDER

A pure cream of tartar powder. Used in the U. S. Army and by teachers of Cookery.

Cleveland's is the standard, it never varies, it does the most work, the best work and is perfectly wholesome, as it contains no ammonia, no alum, no adulteration.

Woolston & Buckle,

No. 25 NORTH AVENUE,

PAINTING

AND

PAPER HANGING

IN ALL ITS BRANCHES.

Wall Papers and Painters' Supplies

The Majestic Safety

Only $90, Worth $125.

U. B. CRANE, Hatter, 12 Park Avenue.

Sole Agent.

4-4-y

JOSEPH T. SULLIVAN,

No. 66 West 3d St., Plainfield, N. J.

Wines, Liquors, Ales, Cigars, &c

4-25-tf

The Plainfield Ice and Cold Storage Co.,

WHOLESALE AND RETAIL

Dealers and Shippers of Ice.

The only company bringing Lake Hopatcong ice to this market are now prepared to serve their customers with ice of the finest quality and at lowest market rates.

Office No. 41 North Avenue.

Depots Grant Avenue and Front street, Washington Valley, South Plainfield and Park Avenue, city.

J. W. CODDINGTON, President.
H. CODDINGTON, Vice President.
ANDREW WILSON, Sec. and Treas.
JOHN MORTON, Gen. Supt.

5-13-1m.

R. W. RICE & CO.

FINE GROCERIES.

, is not a secret, not a scheme, to receive a cash discount in buying a mileage book; or a trip ticket of a railroad company; neither is it to buy a similar article of

R. W. RICE & CO., Grocers

Cor. Duer & Emily Sts., North Plainfield.

BOICE, RUNYON & CO.,

[Successors to the estate of D. J. BOICE——A. D. COOK & BRO.]

Dealers in Coal, Lumber and Masons' Materials, Etc.,

42 to 60 PARK AVENUE.

We are now prepared with our increased facilities—having purchased the extensive yard of Messrs. A. D. Cook & Bro.,—to fill all orders promptly, and solicit your patronage.

BOICE, RUNYON & CO.

195 tf

Closing Out Sale

OF HORSES AND HARNESS.

Having leased "The Metropolitan Stables" to Mr. D. S. Roberts, who will occupy the premises June 1, we are compelled to sell our entire stock of Horses, consisting of matched pairs of Draught, Carriage and Road Horses, single drivers, saddle and work Horses. Also a lot of New and second-hand harness.

The whole must be closed out during next ten days at private sale.

H. E. RIDER, Manager. A. D. THOMPSON, Prop.

THE HEYWOOD

Baby Carriages,

Best in the Market.

FURNITURE,

Neat in Design,

LOW IN PRICE.

Upholstering and Mattress Making. Couches, Lounges, Easy Chairs Etc., Made to Order.

Powlinson & Jones,

34 West Front Street, Plainfield, N. J.

4-7

NEW STORE.

18 NORTH AVENUE.

FRED. W. DUNN,

Successor to Barkalew & Dunn.

FINE GROCERIES.

THREE BEE TEA. 4-23-y

Joseph M. Harper,

No. 75 PARK AVENUE,

PLAINFIELD, N. J.

Photographic Outfits, Base Ball and Tennis Supplies, Velocipedes, Tricycles,

&c., &c. 44-y

THE DAILY PRESS.

W. L. & A. L. FORCE, Publishers and Proprietors.

J. A. DEMAREST, - - Managing Editor.

WEATHER INDICATIONS.

Fair, Followed by a Thunder Shower To-night; Warmer During the Day, Followed by Cooler; Southwesterly, Changing to Westerly Winds. Tuesday, Fair Slightly Cooler. Wednesday, Generally Fair, Slightly Warmer.

EARLY INTELLIGENCE.

—The North Plainfield dog ordinance appears in another column.

—There will be a regular meeting of the Plainfield Camera club, to-morrow evening at 8.

—A man is reported to have been sunstruck this afternoon while at work in North Plainfield.

—A regular meeting of the McAll auxiliary will be held at the public library to-morrow morning at 11.

—The Christian Endeavor society of Trinity Reformed church will hold a business meeting this evening at 8.

—Three persons were received into the First Baptist church, yesterday morning—two by letter and one on confession of faith.

—Swain, 23 East Front street, has a full line of artists materials. He has a fine store, well stocked with fresh goods, and his prices are low.

—Box chairs at 75 cents and the best seat in the house at 50, are the summer prices for the comedy show at Music Hall, Thursday evening.

—David Mills, the employe of John Abbott, who fell from a house on Central avenue a few days ago, as told in THE PRESS, broke three ribs and dislocated his shoulder.

—THE PRESS bulletin was the first to announce to the people of Plainfield, Saturday afternoon, the resignation of Secretary Blaine and the result of the Westfield-Somerville ball match.

—Packer is offering a complete assortment of Chinese rattan chairs and other furniture—very light, very strong, very fashionable and very cheap. Also Japanese screens at less than New York prices.

—A committee meeting was held at the home of the Rev. Mr. Martine, Dunellen, Saturday evening, to effect arrangements for the second annual excursion of the Christian Endeavor societies, which will probably take place up the Hudson river at an early date.

—The roadbed on West Front street as far as Liberty, is being torn up preparatory to laying the rails for the street railway. The lights erected for the purpose of warning people along that thoroughfare went out last evening, thus making it rather dangerous for those driving.

—The new compound engine, No. 622, of the P. & R. pattern, passed through Plainfield yesterday at 11:42 a. m. She was on her trial trip drawing the Philadelphia express. Following fifteen minutes later came the C.R.R. new compound engine, No. 388, just out of the Baldwin shops.

PARTICULAR MENTION.

Miss May Taylor, of North Plainfield, who has been ill for some time, is reported as no better.

A. E. Hall, of Plainfield avenue, is slowly recovering from a month's illness of bilious fever, jaundice, and rheumatism.

Among those to take part in the entertainment at the Boys' club this evening, are Miss May and a quartette from the Bicycle club.

C. F. Krewson and family start this afternoon for Asbury Park, where Mr. Krewson will be stationed again for the season, at the Coleman House.

It is thought that Mr. and Mrs. John Baldwin and family, formerly of this city, but now of Brooklyn, will permanently take up their residence here again.

Charles Hyde of this city, who owns the First National bank and other valuable property at Titusville, is undoubtedly a heavy loser by the terrible flood and fire in the oil regions last night.

Mrs. Margaret A. Taynor, wife of George Taynor of North Plainfield, and mother of Isaac Taynor of this city, died yesterday, aged 81 years. Funeral services will be held in Warren Mission chapel, to-morrow afternoon at 3.

The Rev. Mr. Schenck had a very gratifying accession to his church at the communion service, yesterday morning. Twelve were received as members—nine by letter from other churches and three on confession of their faith in Christ.

THE PRESS had a pleasant call to-day from Double D. Smith, the genial business manager for Alden Benedict's "Fabio Romani" company. He says he has his company booked solid for forty-two weeks commencing at the People's theater, New York city, August 15. While here he is the guest of J. T. Vegiard, 39 Manson place.

The friends of Miss Schipper of West Seventh street, have received a cable message from her announcing her safe arrival in Europe, after a pleasant voyage. She will spend the summer in Dresden. Mrs. Worthington and daughter, Laura, were to have accompanied her, but on the day of sailing Mrs. Worthington was taken ill with nervous prostration and had to defer her trip. Miss Worthington is to proceed later to Dresden, where she will complete her musical education.

HARRISON'S MANLY STAND.

IF THE PRESIDENT ISN'T FIRST CHOICE HE'LL WITHDRAW.

Rusk Refuses to Run on a Blaine Ticket, and Its a Pretty Fight at Minneapolis as it Stands To-day.

[SPECIAL TO THE PRESS.]

MINNEAPOLIS, Minn., June 6.—Everythings was Blaine yesterday, and his boom continued to grow through the night. The Harrison men seemed somewhat discouraged and fearful that they would not be able to hold their men in line. With a view to holding their men and hoping for success on the first ballot, the following letter was made public:

"*Shelby M. Cullom, Grand Pacific Hotel, Chicago, Ill.*

"DEAR SIR:—In case I am not nominated on the first ballot, you will please withdraw my name from the convention.

"Yours truly,

"BENJAMIN HARRISON."

RUSK DECLINES TO RUN WITH BLAINE.

WASHINGTON, June 6.—At 1 o'clock this morning secretary Elkins and secretary Rusk were closeted with the President at the White House. A direct wire to Minneapolis was in operation. The President was consulting with Gen. Michener. Secretary Rusk had been offered the Vice-Presidency on the ticket with Blaine. He refused it. The only hope Blaine's adherents have is to break into the Harrison forces. They had hoped to swing Wisconsin into line for Blaine by getting Rusk on the ticket. If the Blaine men cannot accomplish this by to-night, the Harrison lieutenants are confident that Blaine cannot secure the nomination.

TWICE IN THE SAME PLACE.

Lightning Again Strikes the Cross on the Steeple of the First Presbyterian Church, and the Trinity Reformed Church People Are More Than Ever Disturbed by "The Elkwood".

There was a startling rumor about town this morning. A prominent member of Trinity Reformed church was met by a certain city official and the latter said: "Why don't you people buy Dr. Ketcham's church; there's a judgment on it!" The Trinity churchman expressed sincere sorrow over the news, but supposed that maybe it was true and saw a chance thereby for his own people to move as they are being driven out by the Salvation Army next door.

But it was discovered later by a PRESS reporter who investigated the story, that the judgment was not an earthly one. The church had been struck by lightning for the second time and in the same spot. A piece of the cross on the steeple had been broken off again and was found in ex-city clerk Coward's grounds.

So the Trinity church people are still without a way out of their difficulties. They are worse off for most reasons than when "The Elkwood" was a saloon. Then there was no disturbance of Sunday services, but now it is impossible to preach in the church on Sunday evenings. In order to worship at all, every window must be closed and the heat last evening was very oppressive.

STRUCK BUT NEVER KNEW IT.

The House of Israel Compton, on Manning Avenue, Receives a Severe Shock in Last Night's Heavy Storm.

The house of Israel Compton, 163 Manning avenue, North Plainfield, was struck by lightning, last evening, and damaged to a considerable extent. The shingles on both sides of the roof were torn off and the concussion seemed to spread the beams apart.

One of the strangest things in regard to the lightning was the course it took. Entering the house at the roof it proceeded down the side, breaking the gutter in pieces. Entering the parlor it made a circle of the room and struck a brass moulding which had been recently put up. It then left the house and followed an iron pipe about twenty feet into the ground making a large hole.

The walls throughout the house are pretty well damaged and left in a poor condition. The family did not feel the shock at all although the force with which the house was struck must have been great. Almost everybody else in the city or borough heard it, yet the Comptons slept on unconscious. The house is insured and the agent has promised to repair all damages.

A tree back of the house was stripped of its bark.

Three Colored Drunks and Disorderlies.

Three arrests were made by the police on Saturday night and Sunday, all charged with being drunk and disorderly. They appeared in court this morning before judge Codington.

Henry Lewis, (colored), was fined $6, and Fred. Anderson, (colored), was given 40 days in the county jail. John Payne, (also colored), will have his hearing this afternoon at 3, as the judge was obliged to go to Elizabeth, this morning.

—The regular meeting of the Young Ladies Mission band will be held in the chapel of the Crescent Avenue church to-morrow afternoon at 4.

MANAGER MOORE'S DEMAND

And Manager Reed's Reply to Him—The Staten Islanders Won't Play if Any Horrid Boys or Rude Girls Make a Noise.

It will be a great game here Wednesday.

There was a story in these columns last week of how a member of the Plainfield Crescent league and the New Jersey Athletic club, was forced off the grounds of the Staten Island Athletic club by its manager during the afternoon the Flushing ball team borrowed some of the Crescents' players and defeated the Islanders. The latter have never been beaten this season except by the Plainfielders, so naturally a great soreness breaks out on the Staten Island man when he sees or hears a Crescent-leaguer. Of all of which the following interesting correspondence is further evidence:

S. I. A. C.
Champions of the Amateur League, 1890-'91-'92.
Base-ball Department,
Arthur J. Moore, Manager.
Thos. J. Conroy, Sec'y.
WEST NEW BRIGHTON, S. I., June 2, 1892.

Charles A. Reed, Manager Crescent League B. B. C., Plainfield, N. J.

DEAR SIR:—I wish to call your attention to a rather unfortunate incident which happened at our game with the Flushings yesterday. The Flushings had on their team four or five of your Crescent players, and accompanying them were quite a number of "rooters" from Plainfield, several of whom were quite boisterous and noisy, and acted in an ungentlemanly manner on the grand-stand. I called their attention to the fact that we did not allow such conduct on our grounds and cautioned them that if they did not desist I would be obliged to put them off the ground; they to some extent stopped but in the final inning they commenced again and I was obliged to have one ejected by a policeman. After the game I heard from some bystanders that on next Wednesday when we play you at Plainfield that they would make it hot for me and my team. Now I write you at once to inform you that I demand protection, courteous and gentlemanly treatment not only for myself but for my team, from the time I arrive at Plainfield until I leave, and I ask you to guarantee that such is given me not only on the field but in the town itself, and if you cannot or will not do so I absolutely refuse to bring my team out there, and moreover, if on the field, I or my team are subjected to any insulting remaks or guying either from the players or spectators, if the offenders are not immediately ejected from the grounds, I will take my team off the field and will cancel the remaining two games I have with you. I will not allow any such conduct on my grounds, and will not subject my team to it on any other club grounds.

Trusting to have an early and satisfactory reply from you, and hoping that we will have a pleasant and a good game of ball, I am,

Yours truly,
ARTHUR J. MOORE,
Manager S. I. A. C.

PLAINFIELD, June 4, 1892.

Arthur J. Moore, Esq., Manager Staten Island Athletic Club.

DEAR SIR:—In relation to your remarks upon the subject of your treatment here, your fears are groundless. While upon the streets you will be treated as any other gentlemen visiting this city, and while upon our club grounds the National League rules will be enforced. The threats which you heard amount to nothing, and any persons who cannot behave in a gentlemanly manner upon our grounds will be promptly ejected.

There are always persons in attendance upon every ball game, wherever played, who are liable to make themselves obnoxious by addressing personal remarks to the players, the umpire, etc., and who imagine such conduct is appreciated by the audience, but we fortunately have no more of them than other places, and know how to silence them. Since you have never played here and have no experience of our treatment of visiting teams, it seems to me you are a trifle previous in demanding protection upon so slight a provocation as some idle threat from a "rooter", and that your demand might be considered a slur upon our club and city. However, I was not present at the game on Wednesday, and, though our club is not responsible for it, am exceedingly sorry that any disturbance should have been caused by anyone from Plainfield. In closing permit me to reciprocate your wish that we may have a good game on Wednesday, and to prophesy that after the game you will vote that you were treated in as gentlemanly a manner as possible.

Very truly yours,
CHARLES A. REED,
Business Manager Crescent League B. B. C.

Big Realty Dealers Investing Here.

A representative of Jere Johnson, the great New York real estate man, was in this city Saturday looking for a tract of land as a speculation. Engineer F. A. Dunham showed him around and he seemed much pleased with Netherwood as a residence location. Mr. Johnson handles only first-class realty, and any plot of ground he puts on the market will be sold under restrictions that will provide for the erection of high-priced homes.

Delegates Appointed.

The East New Jersey Baptist association will meet in convention in the Scotch Plains Baptist church, Tuesday and Wednesday of this week. The delegates appointed from the First Baptist church are: D. F. Randolph, E. L. Bonney, H. E. Needham, Harold Serrell, G. F. Brown, Charles Lee, O. B. Leonard, Charles Brown and William White. Several others also will attend from this city.

"*It makes me tired!* People ask me—is marriage a failure? Of course 't'aint; s'pose I don't know my biz—what am I here for?" If the women only keep healthy they keep in good spirits and cupid is in demand. Let every enfeebled woman know this—there's a remedy that'll cure her, the proof's positive. It does what is promised.

Here's the proof—if it doesn't do you good within reasonable time, report the fact to its makers and get your money back without a word—but you won't do it!

The remedy is Dr. Pierce's Favorite Prescription—and it has proved itself the right remedy in nearly every case of female weakness. It is not a miracle. It won't cure everything—but it has done more to build up enfeebled and broken-down women than any other medicine known.

A HAPPY THOUGHT!

To add to the most popular and useful tonic of our day, a harmless sedative for the nerves and a powerful appetizer,—was not that a "Happy Thought"? **Reynolds' Beef Wine and Iron with Celery** is the result, and it has been quickly appreciated by persons visiting our Pharmacy. For the relief of Nerve-Strain or Lassitude, whether from over work or excitement, it is unequalled. A full dose taken at night generally dispels sleeplessness. As a "Spring Medicine" it meets every requirement. It is, in fine, a powerful Tonic, Restorative and Sedative, and yet quite harmless. Originated and sold only at

Reynolds's Pharmacy, Corner Park and North Avenues.

REX SHOES FOR GENTLEMEN TRADE MARK AND DUX SHOES FOR GENTLEMEN TRADE MARK

These are Sunday Shoes that you can afford to wear on week days.

DOANE & VAN ARSDALE'S.

LARGEST STOCK In Central New Jersey.

Garret Q. Packer,

23, 25 AND 27 PARK AVE.,

Plainfield, N. J. 5-4-y

Music Hall, Thursday, June 9.

Kusell, Dennis and Sanford's Comedy Company,

IN THEIR LAUGHING SUCCESS,

MRS. CASEY'S MISHAPS.

A SUMMER NIGHT'S FROLIC.

Prices 50, 35 and 25c. Seats on Sale at Central Pharmacy.

—An annual strawberry festival will be held in the flax mills at South Plainfield the 15th inst.

A cold of unusual severity developed into a difficulty decidedly catarrhal in all its characteristics, threatening a return of my old chronic malady, catarrh. One bottle of Ely's Cream Balm completely eradicated every simptom of that painful and prevailing disorder.—E. W. Warner, Rochester, N. Y.

When I began using Ely's Cream Balm my catarrh was so bad I had headache the whole time and discharged a large amount of filthy matter. That has almost entirely disappeared and I have not had headache since.—J. H. Sommers, Stepheny, Conn.

Children Cry for Pitcher's Castoria.

When Baby was sick, we gave her Castoria.
When she was a Child, she cried for Castoria.
When she became Miss, she clung to Castoria.
When she had Children, she gave them Castoria.

DEATHS.

TAYNOR—In North Plainfield, June 5, 1892, Margaret A., wife of George Taynor, aged 81 years. Funeral from Warren Mission chapel, Tuesday afternoon, June 7, at 3 o'clock. Relatives and friends are invited to attend.

Lecture on The Extent and Variety of the Vegetable Kingdom

Illustrated by the Stereopticon, by Dr. Thomas Morong, at

Assembly Hall, Saturday, June 11,

At 8 o'clock p. m. Admission 25 Cents. 6-6-6

PROCLAMATION!

NORTH PLAINFIELD, June 6, 1892.

Attention is called to the following ordinance concerning unmuzzled dogs:

SECTION 1. That it shall be lawful for and the duty of any Marshal of said Borough to catch or cause to be caught all unmuzzled dogs or bitches running at large in said Borough during the months of June, July, August and September; and to impound the same when caught in some safe place to be by him provided, for the space of forty-eight hours; that the owners thereof may redeem the same, and in case the owner or owners of any dog so caught shall fail to redeem the same within such time, then it shall be lawful for said Marshal to kill or cause said dogs or bitches to be killed in the quickest and least painful manner they can.

All persons are hereby notified that this ordinance will be stricly enforced during the months of June, July, August and September. Owners of dogs are advised to provide proper muzzles at once.

WILLIAM L. SAUNDERS, Mayor.

Attest:—HENRY H. BROKAW, Clerk. 6 6 w

Want to Know All About Summer Resorts?

Subscribe for The Tourist and Get Free Premium Book.

Send 10 cents for sample copy, or $1 for year's subscription, to Walter I. Clarke, special agent, Lock Box 707, Plainfield, N. J. 6 1 tf

Lowe's Hotel,

Formerly Brittin's,)

SCOTCH PLAINS, N. J.

W. J. LOWE, Proprietor.

Meals at all hours. First-class stables and sheds attached. 5-2-tf

HOTEL GRENADA,

North Avenue.

Now open for the reception of guests, under the management of George and Wallace V. Miller. House has been thoroughly renovated and re-furnished throughout, and contains all improvements. First-class accommodations for families and the traveling public. 5-12-tf

LIST OF ADVERTISED LETTERS

Remaining in Dunellen Post Office for the month of May, 1892:

Beaulieu, Mrs. Dora,	Moore, Frederick S.,
Baglin, James,	Peddle, W. H.,
Clark, James,	P. P.,
Hunter, Pierce,	Ridley, Pat (2)
Murphy, Edwin,	Roberts, U. C.,
Mabee, Miss,	Van Fleet, John.

Persons calling for the above please say advertised. JAMES H. HAROLD, P. M.

Dunellen, N. J., May 31, 1892.

SEND FOR CATALOGUE. COMBINATION SAFETIES, with Rubber Tires, Mud Guards, Brake and Tool Bag.

E. C. MEACHAM ARMS CO., ST. LOUIS, MO. 4-18-eod

AUCTION!

T. J. Gillies, Auctioneer, will sell on Wednesday, June 8, at 2 o'clock p. m., the furniture and contents of store 9 Madison avenue. Sale to continue until all is sold. 6 6 2

WANTS AND OFFERS.

Advertisements under this heading, one cent for each word each insertion. Cash MUST accompany adv.

PASTURE to let on Washington avenue by the brook. Apply G. C. Evans, 47 Washington avenue. 6 1 tf

A YOUNG man would like a situation as clerk in a grocery store; with experience. Address M, care Press. 5 19-tf

TWO pleasant rooms to rent with board at 70 Park ave. Table board furnished.

SITUATION wanted for a boy 16; understands the care of horses; can board home. Address C, care Press.

WANTED—Girl to assist dressmaker. Call immediately. 37 Madison ave. 6 6 tf

WANTED—A capable woman for general housework in a family of three; references required. Apply at 1 East 9th street.

A LADY wishes to engage dressmaker by the day; must come well recommended. Address A, care Press.

TO LET—First flat, 90 Somerset street; city water. Apply at Grenada Hotel, North avenue. 5 20 tf

FIRST-CLASS cook wants situation; 5 years' reference. Apply 33 North avenue. 6 4 2

COLORED man wants situation as coachman; thoroughly understands his business; good recommendations. Apply 33 North avenue. 6 4 2

FOR SALE—Horse, young sound and kind. Inquire 37 Central ave. 6 3 tf

WANTED—Honest, energetic men to solicit orders for Nursery Stock; expenses and salary to men who can leave home and work steady; also commission to local agents; write for terms and territory. Address R. G. Chase & Co., 1430 S. Penn st., Phil'a., Pa. 6 1 m-eod

DOGS and horses boarded and treated at Percy Onl's Kennels, Pemberton avenue, near Central. 6 3 6

PALMS and budding plants at Denton's Hillside avenue nurseries. 6 3 4

BARGAIN in real estate corner of 6th and Sycamore streets. Mulford Broker. 6 1 tf

FOR SALE—Jersey cow; new milch; gentle and handsome. Apply 108 Broadway. 6 4 3

A GOOD laundress wants washing at her home. Call at Woman's Exchange under First National Bank, Front street, opposite Park ave. 5-11-tf

PASTURE for horses by J. Field, Box 104, Bound Brook, N. J. 5-12-3mos

MULFORD (Broker)—For the Columbia Fair Excursion Co. send for particulars. 6-1-tf

TO LET—Beautiful flat; best in the city. B. O. Mulford, broker. 6 1 tf

Lodge and Society Meetings.

Anchor Lodge, No. 149, F. & A. M.—Meets second and fourth Tuesdays at Masonic Hall, 10 East Front street.
Henry H. Lowrie, W. M.
J. A. Demarest, Secretary.

Jerusalem Lodge, No. 26, F. & A. M.—Meets first and third Tuesdays at Masonic Hall, East Front street. C. H. Rugg, W. M.
D. R. Weaver, Secretary.

Sons of St. George—No Surrender Lodge, No. 249—Meets second and fourth Wednesdays in each month, at Sons of Temperance Hall cor. Front street and Park avenue. Englishmen and sons and grandsons of Englishmen are cordially invited to join. Jas. Bushby, President,
Alfred H. Leivers, Secretary. 8 31 y

U. B. of C. and J. of A.—Local Union No. 155, United Brotherhood of Carpenters and Joiners of America, meets every second and fourth Tuesday in each month in Exempt Firemen's Hall, at 8 p. m. L. C. Kline, Pres.
Wm. H. Lunger, R. Sec'y. 8 22 y

Central Lodge No. 48, Ancient Order United Workmen. Regular meetings are held on the second and fourth Thursday evenings of each month, in Music Hall building, Front street at 8 o'clock. Thaddeus C. Smith,
Lewis R. Blackford, Master Workman.
Recorder. 6 19 tf

American Legion of Honor Ivanhoe Council, No. 1,074. Regular meetings first and third Tuesdays of each month, in Exempt Firemen's Hall, Coward's Building, Park avenue, at 8 p. m.
A. L. Titsworth, 63 Madison ave., Commander.
Geo. E. Stillman, Secretary.

Plainfield Council, No. 711, Royal Arcanum.—The regular meetings of this Council are held on the Second and Fourth Monday evenings of each month in Exempt Firemen's Hall, Coward's Building, Park avenue, at 8 P. M.
A. Kleinecke. Regent.
H. A. Thorne, Secretary.

ORDER OF THE IRON HALL.
The oldest of fraternal orders, has increased its reserve fund in the past six months, $613,-142.41, making a total reserve fund of $2,396,-609.13, and has paid to its members in eleven years, $5,791,245.00. This Order has also a life insurance; certificates from $1 000 to $3,000, payable at death. Persons under 30 years, 50c assessments; per $1,000, under 40 years, 65c; under 50 years, 95c. Branch 1199 meets 2d and 4th Thursday, in Odd Fellows' Hall, No. 8 West 2d street. Vincent W. Nash, Chief Justice.
F. P. Storr, Accountant.

Easter Lodge, No. 3,542, Knights of Honor—The regular meetings of this Lodge are held on the First and Third Monday evenings of each month, in Exempt Firemen's Hall, Coward Building, Park avenue, at 8 p. m.
Chas. VanWinkle, Dictator.
H. A. Thorne, Reporter.

Court Pride of New Jersey, No. 8024, Ancient Order of Foresters of America. Meets in Sons of Temperance Hall, corner Front st and Park ave., first and third Thursdays each month
Samuel J. Moss, Chief Ranger.
Samuel H. Lunger, Fin. Sec. 5-12-y

DIRECTORIES

Of New York, Philadelphia, Newark, Plainfield, Elizabeth, Rahway and Union County may be consulted

Mallinson's Pharmacy, 65 North Ave. 5 23 tf

13c. Buys a New Broom at V. & W's.

WASH DRESS FABRICS.

Our assortment is considered the finest ever displayed in town. There are Irish Lawns at 12c., Canton Crepe Cloth at 13c., Chevelier Cloth at 15c., Challies at 5c., Ginghams at 7, 8 and 10c., Satteens at 10 and 18c. for the fine ones, Scotch Ginghams at 15c., former price 25c.

For Twenty-Eight Cents

We will sell 25 dozen extra fine Corset Covers made of Lonsdale Cambric and Hamburgh Trimming.

SPRING JACKETS.

We are anxious to close out our stock this coming week, and to do it, we have reduced every garment one-third its regular price.

For Twelve Cents.

We are selling an extra good Ribbed Vest, cheap at 18 cents.

CHEVELIER CLOTH

Is a very fine corded French Dress Material that is specially adapted for afternoon wear. They come in all the new Summer Colorings and you will surely like them. Price 15c.

PORCH SCREENS

Are very handy to have when you want to sit out on your porch these hot days. We have them in all sizes and they cost but little.

For Five Cents

We will sell 500 dozen thin tumblers. Former price $1 dozen.

Crockery, Housefurnishings, Tinware.

In this department we are offering some extra fine bargains, and it will repay you when in the store to look through this department.

For Nineteen Cents

You buy Curtain Poles all complete. This is a fine varnished pole, and is far better than any pole ever sold at the same price.

VAN EMBURGH & WHITE

THE

Acme Tailoring Co.

No. 12 W. Front St.,

Are now in full blast, and have on hand the largest stock of Cloths, Cassimeres and Vestings ever shown in this city, and are selling them at popular prices and they guarantee every Suit to fit, as they employ none but first-class workmen. They only ask an inspection which generally makes a customer. Give them a call. It will do you no harm and may put money in your pocket.

Acme Tailoring Co.,

No. 12 WEST FRONT STREET,

PLAINFIELD, N. J. 3 29 3m

Pure Java Coffee 35 cents.
White Cherries 25 cents can.
Apricots 20 cents can.
Clam Juice, 20c can.
A full line of Fruits and Vegetables every Morning.

P. M. DEMAREST, 25 PARK AVE. 3-6-tf

—PECK'S CORNER.—

PECK

Has Got Just the Goods You Want.

Suited to the Weather.

Come to Peck's.

SEBRING, the Clothier.

LARGE STOCK OF

Spring Overcoats,

$10 AND UPWARDS.

No. 27 PARK AVENUE. 12-6-y

ICE CREAM.

Ice Cream in Pint and Quart Bricks, hard frozen, suitable to carry home. Festivals will consult their interest by getting my prices before ordering.

C. K. Compton, 26 West Front St.

Only Five Cents a Copy.

Standard Sheet Music, vocal and instrumental, 2,000 different pieces to select from. Catalogue free. 5 cents a copy.

Economists use Oil Stoves during the Summer. Get our prices—4½ inch wick, one burner, 85c.; two burner, $1.70; three burner, $2.55. 12 cents buys four quart stone butter pots, bean pots or pipkins, covered preserve jars, half gallon pitchers and other wares that are worth double. 35 cents buys one pound of tea, mixed, worth 75c. Buy "Never Rust Wash Boilers," No. 8, $1.60, No. 9, $1.75—guaranteed for three years. White Mountain Ice Cream Freezers, best and quickest, prices lower than ever. Watering Cans, Mason's Jars 90c. dozen, Jelly Glasses, Preserving Kettles, Hammocks and Croquet, Parlor Lamps at reduced prices, Decorated Tea, Dinner and Toilet Sets at your own price, Common Crockery at factory prices, Housefurnishings of all kinds, Velocipedes and Express Wagons, Lunch Baskets, Stationery, Soaps, Combs and Brushes, finest Fancy Cuspadores $1. You get your rare bargans from our Five and Ten Cent Counters. Royal Tooth Powder at 10 cts. equals the best. Try it.

J. C. ALLEN,

28 West Front Street, Plainfield, N. J

25! OUR NEW COTTON

Swede perfect fitting Gloves at 25c. excel all others at the price. They come in all the new Summer shades. Our all-silk Gloves at 50c. are superior to those usually sold at that price. Our Glove Department is just brimful of good things. Dr. Warner's "Phantom" Corsets we sell at 50c., the best for the money in market. We keep an immense assortment of Dress Shields. The "Lily" takes the lead. **IRISH LAWN** is something new and very pretty, too; only 14c. per yard. Point de Ireland Lace is having a large sale. We are offering some nice bargains. There are so many new and pretty cheap things in our store now that we can't begin to name them. Come in and see for yourself. Undoubtedly we have the largest and most desirable line this side of New York, and sell the cheapest. A large New York house advertise Jointless Mattings at 25c. per yard as a big bargain. Our price for same is just 20 per cent. less. We surpass even New York houses in Matting now. They all say that if you want to get anything good and reliable and cheap in the Dry and Fancy Goods line you will get it at

EDSALL'S.

Mason & Hamlin Pianos and Organs,

STAR PIANOS

AND THE WORLD-RENOWNED

Newman Bros. Organs.

Constantly on hand, and prices much lower than you can buy in New York, and you will find it greatly to your advantage to call and see us before making any purchase. A large and elegant stock of Sheet Music—all the latest—constantly on hand.

F. M. HULETT, 74 West Front Street. 4-13-1y

SEAFOOD.

We are now receiving Jersey Shad direct from the fisheries. Also all of the different varieties.

Rogers' Sea Food Market

42 WEST SECOND STREET. 3 16 tf

A BIG STRIKE.

The big strike of the season is at Schepflin & Co's., the Clothiers. They have struck the bottom figures on an immense line of Spring and Summer Clothing. Every man and boy needs a new suit at this time of the year, and all can afford one now. In buying of Schepflin & Co., you have the advantage of an enormous variety in size, style and quality to select from at wholesale prices marked in plain figures.

C. SCHEPFLIN & CO.

70 West Front Street.

PLAINFIELD LEADS THEM ALL.

THE CRESCENTS WIN AND THE WEST ENDS LOSE.

Elizabeth's Team is Given a Spanking for Its Impudence in Laying Hands on First Place for Two Weeks, and Umpire Lemme Roasts Somerville's Players—Reese, the Left Handed-Shanghai With the Pump-Handle Swing, Fills That Long Felt Want up the Road.

The story of the game in this city Saturday between the Elizabeth and Plainfield teams for the Central New Jersey championship is the same story that THE PRESS tells each week. No pitcher can stand against such terrific batters as those of the Crescent League, and no nine can drive the ball through its infield or out of reach of Liedy, Murphy and Bonner.

The visitors came to town flushed with their two victories over Somerville and swelled up like poisoned pups because for two weeks they had been on even terms with Plainfield for first place. Ex-Sheriff Thompson and ex-Surrogate Gerber, city clerk Manning, ex-assemblyman Matthews and other political leaders of Elizabeth, accompanied the gilt-edge Francis and the rest of captain Al Williams's sturdy team. These enthusiastic backers picked out the most conspicuous seats in the grand stand and for just about one minute after the game commenced made themselves the most prominent people of the six hundred present. But after Hofford's good eye earned him the privilege of walking to first, and Keeler followed with a clean hit, and Murphy followed Hofford's example, and Daley followed Keeler's, Messrs. Thompson, Gerber, Matthews, Manning *et al* crawled down stairs out of sight where manager Whalen and Mr. McCloud were, and talked over the possibility of a *fi fa* for sale of a shattered ball team down at the Port after next Saturday.

Sneeden pitched a magnificent game, but Francis had an off day—that's one aspect of the case. Yet it is undoubtedly true that if the team had changed pitchers the Crescents would still have won by their ability to hit and their skill in running the bases. They hit so freely Saturday that Francis was compelled for self protection to try and cut the corners of the plate and in consequence ten of the Crescents were given their first on balls. There would have been more if they had been patient, but like Keeler for instance they would n't wait. That clever little short stop went to the bat five times and made 4 singles and a three-bagger. Turner and Bonner also made beautiful triple hits and Jones a double. Sneeden, however, had the Elizabeths at his mercy. He gave but one man his base on balls. Twelve struck out including such usually good hitters as Bowes, Williams and Coogan. Dillon fanned out twice, Barry twice and Francis four times. Berriman umpired a perfect game. The score:

PLAINFIELD.

	AB	R	BH	SB	LB	SO	PO	A	E
Hofford, c	3	3	0	0	0	0	12	1	0
Keeler, ss	5	3	5	0	2	0	2	2	2
W. Murphy lf	4	1	1	1	2	1	1	0	0
Turner, 2b	5	2	2	1	2	0	2	2	1
Daley, 3b	6	1	1	2	1	0	0	0	0
Leidy, cf	5	2	1	1	0	0	2	0	0
Bonner, rf	5	2	1	0	1	2	0	0	0
Jones, lb	6	2	2	0	0	0	7	0	0
Sneeden, p	5	0	2	0	3	0	1	3	0
	16	15	5	11	3	27	8	3	

ELIZABETH.

	AB	R	BH	SB	LB	SO	PO	A	E
Coogan, rf	4	0	0	0	1	2	0	0	0
Bowes, lb	3	2	1	1	0	1	16	0	1
Murray, ss	4	0	2	0	1	0	2	4	2
Williams, 3b	4	0	1	0	2	1	2	3	1
Tierney, cf	4	0	0	0	0	0	0	0	0
Dillon, lf	4	0	0	0	0	0	2	0	0
Barry, 2b	4	0	1	0	0	2	2	5	0
Rafferty, c	4	1	1	1	2	0	5	1	1
Francis, p	4	0	0	0	0	4	0	5	2
	3	6	2	6	12	27	18	7	

SCORE BY INNINGS.

Plainfield	3	1	2	3	6	1	0	0	0	—16
Base hits	2	2	2	2	4	2	1	0	0	
Elizabeth	0	0	2	0	0	0	0	1	0	—3
Base hits	1	0	3	0	0	0	0	1	1	

Earned runs—Plainfield, 5. Two-base hit—Jones. Three base hits—Keeler, Turner, Bonner. First base on balls—Off Francis, 10; off Sneeden, 1. Struck out—By Francis, 3; by Sneeden, 12. Left on bases—Plainfield, 11; Elizabeth, 6. Double play—Murray and Barry. Wild pitch—Francis. Umpire—Berriman. Time of game—2:10.

WESTFIELD BUNCHED ITS HITS AND WON.

Is base-ball a failure? Well, in Somerville it is, and should you ask anyone in that verdant little town that question, they would answer so without the least hesitation. For three weeks the game has proved a failure there, and there are but few left in the town who have the courage to venture that the West Ends will get a smell of the pennant.

This is rather a hopeless way to ramble on, and decidedly an unpleasant one. So here is the latest story of it all. When the West Ends trotted into the field, Saturday last, confidence was in their every motion, and the men of brawn looked every inch pennant winners. They passed the ball to and fro with not a miss or a hitch—they were to come after. Finally, ten minutes before the time for calling the game, two men walked through the entrance gate—Somerville's past and present pride. One of them was John Harkins and the other Reese of Lehigh. Harkins looked like a pigmy alongside of the new comer. Six-foot-five the latter is, with long legs and arms and most magnificently proportioned.

The game was called promptly at 4, with the Westfields at the bat. McIndoe, the home-run hitter of last year's Crescents, was the first man to face Reese. The first ball Reese shot across the plate was as though from a cannon. McIndoe looked surprised when a strike was called and before he knew it struck at the two succeeding ones. Lever waited and took first on four bad ones. O'Rourke then sacrificed, but it did no good as Howe fanned the air.

Carboneil struck out for the West Ends, Carlin hit one to Clare who was too anxious and threw widely, allowing Carlin to get around to third. The next ball pitched Warner passed, and Carlin started slowly for home as each runner is entitled to one base on a passed ball. Right there was where umpire Lemme began his bad work again. He declared Carlin out when Warner returned the ball to Clare in time to catch him. Of course the team kicked and captain Farrell protested in no mild terms against such ruling, but it did no good. Mr. Lemme told Farrell that the decision suited him (Lemme) and the others must be satisfied. In this way the game began, and all through it Mr. Lemme's desire to beat the West Ends was most apparent.

In the third Clare started the ball rolling with a base on balls; McIndoe knocked one over the fence for two bags; Lever got another base on balls, and O'Rourke singled. Result three runs. In the sixth, Westfield again made three runs by clean hitting; and in the eighth two more. When the West Ends came to the bat in the seventh, the score was 6 to 1 against them. For the first time the players awoke from their trance and hit the ball. Four singles in rapid succession netted three runs, and had they kept it up in the next two innings they could have yet won the game.

In the ninth Moorehead was the first man up. He smashed a single into right. Cadmus followed with a two-bagger. Hannigan's eye was pealed and he walked to first. With three men on bases Reese came to the bat and tried hard to hit it over the fence. He hit hard but drove the ball into McIndoe's hands. Moorehead started for home but was caught two feet from the plate. Carby then went out at first and the game was over. The great chance of tying the score and perhaps winning was lost, and the West Ends were again in the soup. The pitching of Reese was a thing of beauty. He has most wonderful speed, is left handed, and is just the man to pull the West Ends out of the hole they are now in. The score:

WEST END A. A.

	AB	R	1B	SB	SH	PO	A	E
Carbonell, cf	5	0	2	0	0	0	0	1
Carlin, rf	4	0	1	1	0	2	1	1
Farrell, 2b	4	0	0	0	0	3	5	0
Harkins, 1b	3	0	0	0	0	8	1	1
Kennedy, c	3	1	0	0	0	5	1	0
Moorehead, ss	4	1	2	0	0	2	3	1
Cadmus, 3b	4	1	2	1	0	2	1	1
Hannigan, lf	2	1	0	0	1	1	3	0	0
Reese, p	4	0	2	0	0	1	2	0
		4	9	2	1	*26	14	5

WESTFIELD A. C.

	AB	R	1B	SB	SH	PO	A	E
McIndoe, lf	5	1	1	1	0	2	1	0
Lever, cf	3	0	0	0	0	0	0	0
O'Rourke, lb	4	1	1	1	1	13	0	1
Howe, ss	5	0	0	0	0	3	2	0
Hammill, rf	5	0	2	0	0	0	1	0
Riley, 2b	4	2	0	1	0	2	5	0
O'Neil, 3b	3	1	0	0	0	1	1	0
Warner, c	4	2	2	0	0	4	2	1
Clare, p	3	1	2	0	0	2	1	1
		8	8	3	1	27	13	3

*O'Rourke out for interfering with fielder.

SCORE BY INNINGS.

West End A.A	0	0	1	0	0	0	3	0	0	—4
Westfield A. C	0	0	3	0	0	3	0	2	0	—8

SUMMARY.

Earned runs—West Ends, 1; Westfield, 2. Two-base hits—McIndoe, Cadmus. Three-base hit—Warner. Struck out—By Reese, 3; by Clare, 3. Double plays—Riley to O'Rourke; Carlin to Harkins. Hit by pitched ball—Kennedy. Passed ball—Warner. Time of game—Two hours. Umpire—Lemme.

Championship Record.

	Plainfield	Elizabeth	Westfield	Somerville	Games won
Plainfield	x	1	2	0	3
Elizabeth	0	x	0	2	2
Westfield	0	0	x	1	1
Somerville	0	0	0	x	0
Games lost	0	1	2	3	

	Games won	Games lost	Per-centage
Plainfield	3	0	1.000
Elizabeth	2	1	.667
Westfield	1	2	.334
Somerville	0	3	.000

BASE-BALL CHATTER.

The new grand stand with reserved seats is a great comfort that the society folks should surely appreciate.

The race for the Central New Jersey championship is now merely a race for second place between Somerville, Westfield and Elizabeth. Plainfield is out of sight and out of reach, on top.

Wednesday's game will be for many reasons one of the most exciting this year. The Staten Island team have never gotten over their defeat by the Crescents on May 4. Their manager supposed it would be only a "practice" game for his men. His letter in another column displays some of his soreness.

Doran who once pitched for the Crescent League's team, and who has all this year stood at the head as a pitcher in his league, has been suspended for the season by the Albany club—for drinking himself out of condition last week. This is a sad fall for a player with such a future before him. He was sure to one day land in a National league nine with a big salary. But he's probably out of it now and all though his own fault.

Credit is due the Westfield management for the perfect order and arrangements with which their games are conducted—everything being of the most approved and first-class style. The players present a fine appearance in their neat uniforms, and the addition of "sweaters" shows liberality and a thought of comfort for the men. The only fault to be found is with the class of "rooters" which back up the Westfield team. Some are of the most disreputable sort.

Umpire Lemme showed his ignorance of base-ball Saturday when he called Carlin of the West Ends out for scoring on a passed ball. Had it been the third strike there might have been a question as to the man's right to score, but it was not, and after reading the rule which says "A runner shall be entitled to a base on a passed ball", he still refused to change his decision although his attention was called to the fact, and manager Codding of the Westfields also admitted that the backstop was less than ninety feet from the home plate. Lemme was plainly bull-headed all through the game, and has surely not the understanding of base-ball that Berriman has. Lemme will umpire the game between Plainfield and Elizabeth on the latter's grounds next Saturday and as he was recommended by Elizabeth perhaps Plainfield will get a taste of his partiality. Manager Mack at first thought of protesting the game but has since decided that he will not do so. He says the West Ends will win the pennant in spite of the umpire.

A WARNING TO BICYCLERS.

They Can't Make Themselves a Nuisance Even if Required to do so by Ordinance.

A despatch in a New York paper this morning says that "fifty wheelmen of Westfield will be in Plainfield Monday night to assist the wheelmen in 'celebrating' the enactment by the council of the ordinance in relation to carrying lighted lamps on bicycles and the ringing of a bell or sounding a whistle when approaching a vehicle or pedestrian." The ordinance is similar to the ordinance now in force in Westfield, which the wheelmen of this city and elsewhere "celebrated" in that town last week by ringing dinner bells and cow bells all night long.

The despatch goes on to say that "The Plainfield wheelmen, like those of Westfield, do n't take kindly to the new law. They propose to show the people of Plainfield what a racket bells and whistles can make when they are let loose. Besides the wheelmen from Westfield, bicyclers from Cranford, Elizabeth and Rahway will be present Monday night."

Now if anything of the sort is attempted there is much probability that captain Grant and his officers will run some of the cyclers in. There is no doubt that the ordinance is a farce, but that is no excuse for disturbing the tired and ill, or the slumbering babies. Nobody will be allowed in this city to make themselves a nuisance to others even if an ordinance is enacted requiring it.

OPEN TO PLAINFIELD'S 2,500.

A Handicap Bicycle Road Race Being Arranged With Prizes of All Kinds.

There are twenty-five hundred bicycle riders in Plainfield, a thousand of whom think they can ride faster than most of the others. Consequently a handicap race is being arranged open to every rider in the city and borough, and in which an opportunity will be given each contestant to win some kind of a medal. For instance, the less experienced riders will be given a start on the others, and a medal will be given by F. L. C. Martin for the greatest speed, by THE PRESS for the member of Leal's or the High school making the best time, and special prizes by many others.

The race will be for twenty miles, starting at Scott's works. The riders will go around the block bounded by South avenue, Fanwood road, Front and Richmond streets three times, then out South avenue to a turning stake and return—far enough to complete the twenty miles—and finish at Scott's. THE PRESS would suggest as handicappers, F. L. C. Martin, J. Hervey Doane and F. R. Stevens. The date will be fixed for some day this month. Entries may now be made at F. L. C. Martin's, 69 Park avenue, or at J. Hervey Doane's, 11 Park avenue. The fee is fifty cents.

A City Engineer Wanted.

Somethings will probably be done at the council meeting of this evening, towards providing Plainfield with what it has long needed—a city engineer. Councilman Fisk who is making the preservation of the city's fine streets and handsome trees his special hobby, is in favor of a competent engineer who can direct the proper grading and regrading of the streets so that nothing desirable or proper shall be damaged or destroyed, and in the end much money saved.

Had such a man been appointed years ago, the city would not now have to be dug up and dug down at much expense and damage to reach the proper lines.

—Some ambitious bicycle riders of this city are trying to arrange for a road race. It will be open to everybody, and the usual entrance fee will be charged. The date has not yet been fixed.

Shiloh's Cough Cure.

This is beyond question the most successful Cough Medicine we have ever sold; a few doses invariably cure the worst cases of Cough, Croup and Bronchitis, while its wonderful success in the cure of Consumption is without a parallel in the history of medicine. Since its first discovery it has been sold on a guarantee, a test which no other medicine can stand. If you have a cough we earnestly ask you to try it. Price, 50c. and $1. If your lungs are sore, chest, or back lame, use Shiloh's Porous Plaster. Sold by A. D. Mallinson, 65 North Avenue, opposite railroad station. 5-16-y

A Veteran Soldier Discharged From the Government Service.

TO THE EDITOR OF THE PRESS:—Allow me, with other Republicans, through the columns of your paper, to protest against the removal of John Mackey from the carrier service in this city.

Mr. Mackey was a brave soldier and has a war record of which to be proud. He served his country nearly four years, was wounded twice and endured the torture's of Libby Prison over six months. For this he has never asked a pension but felt that his services had been recognized by his appointment as mail carrier, and in which capacity he has faithfully served the public. Now to be ruthlessly set aside for alleged partisan reasons, is an insult to every soldier and sufficient to arouse the indignation of every justice-loving citizen be he Republican or Democrat. H. CODDINGTON.

Flying for a Record.

One hundred and eleven homing pigeons owned by parties in this city, Elizabeth and Newark, were released at 7:40 this morning from Ridgeway, Pa., a distance of 240 miles. The race is being held for the purpose of securing a record, and in consequence much interest is occasioned.

The first Plainfield bird home reached F.R. Stevens's loft at 1.20 this afternoon.

Another Mourned by His Creditors.

Tunis Soper, formerly a resident of this city but latterly engaged in the grocery business at Roselle with C. H. Silver, is said to have decamped from that town leaving unsettled debts behind to the amount of $750.

BY THE WAY.

—A Summer night's frolic at Summer night's prices, is offered at Music Hall, next Thursday evening.

—Henry Windham, of the firm of Windham & Crowley, had his hand and arm badly burned by the explosion of a gasoline stove, yesterday.

—Special stages will leave this city for Scotch Plains, to-morrow and Wednesday, for those wishing to attend the Baptist meeting at that place.

—Better ice-cream cannot be made than that sold by Compton, the confectioner, 26 West Front street. Special rates to weddings and festivals.

—While Mr. and Mrs. Jules Boutes were out riding yesterday and passing through Metuchen, Mr. Boutes fell from the wagon. It is thought that one of his arms is broken.

—A strawberry festival will be held in the lecture room of the First Baptist church, this and to-morrow evenings, under the auspices of the Young Ladies' Missionary society.

—The first excursion of the season to "Asbury Park and Ocean Grove, stopping at Long Branch both ways", is announced. It is that of the Crescent Avenue Sunday-school, July 6.

—A special-call meeting of the Crescent League wheelmen will be held at the P. C. L. club-house to-morrow night at 8:30 punctually. Important business is to be transacted. G. H. MASON, Secretary.

—A bicycle run from the Plainfield Y. M. C. A. rooms to the Rahway Y. M. C. A. building will take place to-morrow evening. Members of the association and others interested are requested to be on hand at 7 p. m. sharp.

Common Soap

Rots Clothes and Chaps Hands.

IVORY SOAP

DOES NOT.

DO YOU COUGH DON'T DELAY TAKE KEMP'S BALSAM THE BEST COUGH CURE

It Cures Colds, Coughs, Sore Throat, Croup, Influenza, Whooping Cough, Bronchitis and Asthma. A certain cure for Consumption in first stages, and a sure relief in advanced stages. Use at once. You will see the good effect after taking the first dose. Price 50c. and $1.00 per bottle. Sold by druggists everywhere.

Best Elgin Creamery Butter

24 Cents Per Pound

AT

V. L. Frazee's, 25 West Front St.

Gold Dollars for Fifty Cents.

—NO.—

BUT FULL VALUE.

E. C. Horse, Painting and Paper Hanging, 37 CHATHAM STREET. 4|14-y

MR. ROBERT LUCKEY

Of Plainfield,

Firm of

RICE, DUVAL & LUCKEY,

Importers and Tailors,

231 Broadway, New York,

Exclusively Fine Class Tailoring.

Moderate Prices.

5-25 mo.

Have You Got Your Eyes Fixed

On Springer's Star Shoe Store? If so you are right, for he has the Shoes and his prices are always right.

SPRINGER'S SHOE STORE

32 West Front Street.

4 5 1y

Robert's Livery, 17 North Avenue.

Coaches for weddings, private calls, funerals, etc. Light carriages of all descriptions for pleasure driving. Careful, safe drivers for shopping and calls.

Private Boarding Stable.

We have leased Thompson's Metropolitan Stables on North avenue, opposite the railroad station, and will conduct it as a FIRST-CLASS BOARDING STABLE. Gentlemen desiring to board their horses by the day, week or month will here find superior accommodations. An examination of our stables will prove the truth of our assertions.

E. S. LYON, Manager. 6 2 tf D. S. ROBERTS, Proprietor.

In compliance with an ORDINANCE just passed by the City Fathers every BICYCLE must be equipped with LAMP and BELL under penalty of a $20.00 fine. A large and complete assortment of all Cycling goods can be found at

The Wheelmen's Headquarters,

Cor. Park ave. and Fourth Street.

FRANK L. C. MARTIN.

3 31 1y

If You Want to Buy a Bicycle Call at No. 6 Park Avenue,

HIGH Grade Wheels

SOLD ON INSTALLMENTS.

MEN'S WHEELS $65 TO $100

LADIES' WHEELS $100

BOYS' WHEELS $30 TO $60

GIRL'S WHEELS $15 TO $55

LAMPS, BELLS, OIL, &c.

WHEELS REPAIRED.

GEORGE H. FOUNTAIN,

Agent for Henry C. Squires. 4-18-tf

FINEST ELGIN CREAMERY BUTTER

20 Cents per lb.

J. F. MacDONALD,

THE UP-TOWN GROCER.

46 and 48 EAST FRONT STREET. TELEPHONE No. 155. 1 18 tf

BOEHM

Will sell for this week only, a GOOD MATTING at 10 cents per yard, (by the roll.) Largest stock of Carpets, Oil Cloths and Mattings in the city. Special low prices on Millinery, Dress Goods and Spring Jackets this week. Call and inspect before purchasing elsewhere. Agency for King's Dyeing Company of Easton, Pa.

BOEHM'S 7 WEST FRONT STREET. 6 25 tf

THE WORLD'S FAIR,

So are my prices. An elegant assortment of

Wash Goods of All Kinds, Carpets, Mattings, Oil Cloths, Window Shades and Rugs. Call and See Them.

HOWARD A. POPE,

Corner FRONT and SOMERSET STS. 5-16-y

Old Fellows of Ages Ago Made History.

The Lives of Those Fellows Delightfully Told is a Feature of "Beacon Lights".

If You Haven't This Famous Work Your Library is Incomplete. Better Order a Set.

"Beacon Lights of History" Is Sold Only by Subscription, by Walter I. Clarke, Special Agent, office of Daily Press. 6 1 10t

McCullough's Steam Mill,

21 Steiner Place, North Plainfield.

H. H. McCullough, Proprietor.

Sash, Blinds, Doors, Mouldings, Scroll Sawing, Turning, &c. Estimates cheerfully Furnished. 4-11-tf

Arrival and Departure of Mails

NEW YORK MAILS.

Arrive—7:30, 8:40, 11 A. M., 2:30, 5:30 P. M.
Close—7:30 and 9:30 A. M., 12:30, 5:20 and 9 p.m.

SOMERVILLE AND EASTON MAILS.

Arrive—8:40 A. M., 1:20, 6:00 P. M.
Close—7:30 A. M., 4:30 P. M.

Direct mail to Trenton and Philadelphia at 4:30 P. M.

SUNDAY MAILS.

Office open from 9:30 to 10:30 A. M.
Mail closes at 4:30 P. M.

S.R. POFF, P. M.

CITY PRODUCE COMPANY,

Successor to Plainfield Produce Company,

DEALER IN

Flour, Grain, Feed, Hay, Straw, Fruits, Vegetables

And all Country Produce. Raritan Mills Feed and Meal a specialty.

OFFICE AND STORE 31 NORTH AVENUE.

Telephone Call, No. 44. 5-10-y L. A. HUMMER, Prop.

PLEASANT ANTICIPATIONS

Are not always realized. Many apples are rotten at the core. The proof of the pudding is in the eating. You will be sure to get satisfaction though if you buy a pair of those

Men's Calf Hand Welt Shoes of Ours at $3.50

Two different styles of toes. Every pair warranted.

Sherwin's, 23 W. Front St.

STRICTLY CASH.

GAVETT'S, 21 East Front Street.

Latest Novelties in

Fancy China and Glass

Dinner, Toilet and Tea Ware,

Lamps and Gas Fixtures.

10-25-y

Rent Wheels
Buy Lanterns
Buy Bells

Of Rogers

Cor. Central Ave. and 5th St.

3 26m

THE TOURIST

PRICE—PNEUMATIC TIRE.....$150 00
CUSHION TIRE.....$135 00
STUDENT—PNEUMATIC TIRE.125 00
STUDENT—CUSHION TIRE...100 00

LAMPS, BELLS, &c.

E. FRANK VAIL, Agent,

49 NORTH AVENUE.

3 21 6m

WARM WEATHER SHOES

This weather makes one feel the need of

Low Shoes, Tennis, Bicycle and Russian Calf Bluchers, and Outing Shoes.

You will find a large stock of these Shoes at

ALEX. WILLETT,

7 Park Avenue.

Ladies should see our Oxford Ties.

French Dressmaking Establishment.

Madame CHARCOIS BOUTES,

[Pupil of Worth, Paris.]

Formerly Cutter, Fitter and Designer with Messrs. A. T. STEWART; ARNOLD, CONSTABLE & Co., and STERN BROS., is now prepared to take orders for Dinner and Evening Dresses, Walking Costumes, Tea Gowns, Riding Habits, Etc. *Paris Fashions received semi-monthly.*

Madame CHARCOIS BOUTES, Importer,

7 West Second street, PLAINFIELD, N. J.

1 29 y

ZIMMERMANN & RUMPF,

(Successors to the Pierson Hardware Co.)

42 West Front St.,

Are now in charge and ready to make the acquaintance of the Plainfield public. We shall carry everything usually found in a well regulated

HARDWARE STORE,

and by fair and honorable dealing, hope to merit a share of public patronage.

Very Respectfully,

ZIMMERMANN & RUMPF.

4 5

ARE YOU AWARE

That the Imperial Draped Pinned Paper Patterns, with Flat Duplicates to Cut Out by,

Are the Best in the World?

Our Flat Pattern possesses all the advantages of ordinary flat patterns sold. In addition to this we give you gratis a Pinned and Draped Design which is a perfect guide to work by. For sale by

A. L. & M. D. CORSLINE, 14 West Front Street, 6 4 5

MULFORD ESTIL,

BASE BALL AND TENNIS GOODS.

No. 9 PARK AVENUE, - - PLAINFIELD, N. J.

"A woman best understands a woman's ills."

"The normal life, well-being, and happiness of mankind depend upon the physical health and perfection of woman."

"AN INVALUABLE MEDICINE."

DEAR MADAM:

You speak of using my recent letter as a testimonial—you are perfectly welcome to do so—would that I could influence all suffering women to give your compound a fair trial. I must say to you that it is *an invaluable medicine*, and, if used according to directions, will prove a certain cure for the diseases it is recommended for. It has been very, very beneficial to myself and daughter.

Sincerely Yours,
MRS. S BLAIR, cor. Church and Park Sts.,
Roanoke City, Va.

LYDIA E. PINKHAM'S VEGETABLE COMPOUND

Is the only **Positive Cure and Legitimate Remedy** for the peculiar weaknesses and ailments of women.

All Druggists sell it as a **standard article**, or sent by mail, in form of Pills or Lozenges, on receipt of $1.00. LYDIA E. PINKHAM MED. CO., LYNN, MASS.

An illustrated book, entitled "Guide to Health and Etiquette," by Lydia E. Pinkham, is of great value to ladies. We will present a copy to anyone addressing us with two 2-cent stamps.

THE DOLL'S HOSPITAL.

A True Story of How Pretty Miss Rosy Grew a Whole Inch.

Girls, did you ever hear of a dolls' hospital? Well, I am going to tell you about one. My sister Edith once had a very beautiful doll named "Rosy," and we were all very fond of her. She came to us in England, and had always been rather pale and delicate; so while we were in Florence, Italy, we thought it might possibly benefit her to take a course of baths.

One beautiful morning we took her with us, and climbing the hill to the Piazzali di Michelangelo, where we were accustomed to play every day, we came to a beautiful fountain with a low, broad basin. This exactly suited our purpose. Undressing poor Rosy, her gentle little mother boldly plunged her into the water. We watched her gayly. After awhile her mamma said it was time to take her out of the bath; so out Miss Rosy came. Oh, what a sight to behold! Just imagine! Her hair was all coming out, her bones were out of joint and her skin was peeling off. (Her skin was the kind which French dolls usually have—compressed paper). We all set up a dismal howl, and rushed home to ask mamma if anything could be done for the poor darling. Mamma tried first of all to quiet and soothe Rosy's broken-hearted little mother, and then proceeded to examine the wreck. She made Rosy a nice little nightgown and cap, laid her in a little bed, and comforted us by telling us she hoped the poor creature would soon be better. But Rosy still remained very ill and never got any better, in spite of the tender care bestowed upon her.

Finally we left Florence and went to Venice; but the change of climate did not benefit our dear invalid. From Venice we went to the Lake of Como, where we stayed two months, and often took our darling out to row on the blue waters. Still there was no change for the better. Then we journeyed over the Alps, into Switzerland, where we spent the whole summer; but the Swiss air seemed to have lost its virtue. Rosy was no better. At last, when winter was near at hand, we went to Wiesbaden, Germany. This is a very beautiful city, as you all know, and famous for its hot baths. Many invalids go there to be cured. We had been there but a short time when we met a kind lady who, hearing of Rosy's condition, told us that she knew of a dolls' hospital not very far from Weisbaden, where old dolls were made young, and sick ones quite restored to health.

After much thought and discussion, we at last decided to send our darling there. We bade her good-by with many tears and kisses, laid her in a narrow box—how funereal it seemed!—and sent her away. She had been gone only a few days when the winter rains began, and soon there were great floods throughout Germany.

For many long weeks we did not hear one word from her. Every day we went down to the doll establishment to inquire about her; but all in vain. At last, however, our sad hearts were made very glad. One morning, going down on our daily errand, we found Miss Rosy had arrived, and was waiting impatiently to see us. Oh, joy! there she lay in a box, just as plump and rosy as she could be. Her long golden curls fell about her lovely face, and reached down to her waist.

When we arrived at home and tried on her dresses, none of them would fit. Would you believe it? She had grown a whole inch!—Mildred L. C——, in St. Nicholas.

HENRY THE FIFTH.

The Queer Cradle Once Occupied by a Noted King of England.

Little princes and princesses over in Europe nowadays have the most beautiful cradles that art can produce; but there was a time when they were very simple.

King Henry V. of England was born at Monmouth castle five hundred and

THE CRADLE PRESERVED IN MONMOUTH CASTLE.

Henry Fifth, who, and his cradle is still preserved there. It is only an oblong box of dark brown reeds, hung by the two ends upon little posts of carved oak, with a dove carved on each. It is very old, but it is tenderly cared for by the keepers of the castle, because one of their kings once slept in it.—Our Little Men and Women.

The Tread-Mill.

"I suppose you came back on the tiers?" said Thespian Number One.

"Well," returned Number Two, "that's your way of putting it. I prefer to say that I came back on the sleepers."—Jury.

Gave Him the Whole List.

Old Doctor—You have cured your patient. Now what are you worrying about?

Young Doctor—I—I don't know which one of the medicines cured him.—Judge.

WHAT TO EAT

is a difficult problem with many people because but few articles of food agree with them. The doctor says

AVOID GREASE

and the result is unpalatable food. The reason the physician objects to grease is because lard is the article most used, and every physician knows that hog lard in any shape is unhealthy and indigestible.

Every one interested in pure and healthful food hails with joy the new product

COTTOLENE

which is composed of pure cottonseed oil and pure beef suet—nothing else—not even salt. It is *better* than either lard or butter for all cooking purposes, and one pound of Cottolene will do as much as two pounds of lard or butter, and it costs less than either.

Every housekeeper that tries Cottolene will find in it just what she wants.

Beware of imitations—get the geniune of your grocer.

N. K. FAIRBANK & CO.,
CHICAGO, and
138 N. Delaware Ave., Phila.
Produce Exchange, N. Y.

When "old Sol" makes all things sizzle,
Drink Hires' Root Beer.
When dull care makes life a fizzle,
Drink Hires' Root Beer.
When you feel a little dry,
When you're cross and don't know why,
When with thirst the children cry,
There's a sweet relief to try—
Drink Hires' Root Beer.
A 25 cent Package makes five gallons.

A Proposal for Every Lady in Plainfield and Vicinity to Make Delicious Custard Without

Eggs

WITH

BIRD'S

Custard

Powder

An English table luxury providing dainties in endless variety, the choicest dishes and the richest custard, without eggs. A 25c packet will be sufficient to make four pints, which can either be served in dishes or from glasses.

A supply, fresh from England, has just been received by GEORGE W. ROCKFELLOW, Plainfield, N. J.

4-30-y.

THE PLAINFIELD

PACKING HOUSE!

25 West Front Street,

Would respectfully inform its patrons that in addition to its usual stock of

Fresh, Salt and Smoked Goods,

It has added a full line of

Fresh Beef, Lamb,

Veal, Mutton & Poultry,

Which it is prepared to sell at

Reasonable Prices!

All goods delivered free of charge.

C. M. ULRICH. 4 22

TRUNKS AND BAGGAGE

Called for and delivered.

FREIGHT, FURNITURE, PIANOS.

Hoagland's Express,

39 North Ave. Telephone 121. 2 11 tf

PEPTONIZED

Beef, Iron and Wine,

50c per Pint Bottle,

AT

WILLIAMS'S PHARMACY

80 West Front Street, corner of Grove Street. 11 22 y

Collier, The Optician.

No. 3 PARK AVE.,

PLAINFIELD, N. J.

ESTABLISHED 1869.

Mrs. L. ADAMS

Is supplied with a complete assortment of Mid-Summer Novelties in Millinery Goods, including the quaint Alpine Hat, at

No. 5 EAST FRONT STREET, opposite PARK AVENUE.

Mrs. Hugo Weigman

Desires to inform her customers and the public that she has removed her place of business

Upstairs at No. 32 East Front Street.

Upholstery in all its branches, carpets made and laid, awnings made and put up, carpets leaned by steam power. 4-15-tf

FRANK ZENENO,

(Successor to L. Paoli,)

Fruits, Confectionery, Temperance Drinks, Segars, Etc.,

16 NORTH AVENUE.

PEANUTS 5c QUART—Fresh Roasted Every Day.

I take this method of informing my friends and the public in general that I am again in business at the old stand. I solicit yourpatronage. Will not be undersold by any in the business. Store will close at sundown on Friday, and open at sundown on Saturday night. 8 10 1

G. H. VAN NEST

Meat, Vegetable & Produce Market!

Also, a full line of Staple Groceries.

29 SOMERSET STREET.

Orders called for and goods delivered free of charge. 11-14-tf

J. T. VAIL,

REAL ESTATE,

AND INSURANCE. 49 NORTH AVE.

DEALER IN

BLUE STONE FLAGGING, &c. 1-4 tf

Optician PRENTICE Copyr't 1886. 178 B'WAY.

Optical expert, officially indorsed by leading oculists at home and abroad, the only specialist presenting unquestionable proof. Intelligent persons should not place confidence in *opticians* who profess to examine eyes. Oculists denounce them as charlatans. Send to us for free pamphlet No. 13, on spectacles. PRENTICE & SON, 178 Broadway, New York. Established 50 years. 11 27 6m

I. L. McVOY,

95 East Front Street,

Is authorized by the Plainfield Water Company to connect to their mains. Also

SANITARY PLUMBING

In all its Branches.

4-18-tf

S. P. HOFFMAN,

—Carpenter and Builder.—

Residence—54 West 2d St., Plainfield, N. J. Estimates Given. Jobbing Promptly Attended To. 11 y

Try The American Steam Laundry,

14 East Front Street.

Goods called for and delivered free. Lace curtains done up equal to new.

H. W. MARSHALL, Prop. 4-13-y

Educational.

Mr. W. H. MINER,

(Choirmaster and Organist Holy Cross church. Visiting Choirmaster St. Michael's, Naugatuck, Conn.,)

WILL RECEIVE

Pupils on Piano and Organ,

AFTER MAY 1. 3 11 tf

Miss Blanche Fellows,

SOPRANO SOLOIST,

Is prepared to receive pupils in Singing.

COMPLETE VOCAL INSTRUCTION and development of the voice from the beginning to an artistic finish.

SPECIAL attention is given to Deep Breathing, Vowel Formation, Tone Production and Artistic Singing in English.

Address or call at

No. 87 Duer Street, North Plainfield. 3 12 tf

MISS FAWCETT'S

Kindergarten, Primary and Intermediate School.

Thorough instruction in English and French. At home Wednesdays from 2 to 5 p. m.

15 Grove Street. 25 y

ANDREW G. CARPENTER

(Pupil of the Grand Conservatoire.)

Instructions given on VIOLIN, PIANO and ORGAN.

Music Furnished for all Occasions.

Residence—No. 230 East Front street, Plainfield, N. J. 10 1 tf

MUSIC.

A lady pupil of the Leipzig Conservatory will give instruction on the piano. Particulars may be obtained at Hulett's Music Store, 74 West Front street. 5-5-1m

Professional Cards.

WILLIAM A. GODDINGTON,
Attorney-at-Law, Master and Solicitor in Chancery, Commissioner of Deeds and Notary Public.
Money to loan. Collections promptly made.
OFFICE—No. 28 WEST FRONT ST. 6 25 y

F. A. DUNHAM,
Civil Engineer and Surveyor,
No. 7 Park avenue, Coward's building. Particular attention given to the adjustment of disputed boundary lines. Parties sent to all parts of the country. 1 6 tf

MEDICATED
Sulphur and Vapor Baths
followed by a thorough rubbing with alcohol a wonderful help for rheumatism and skin diseases. For men only. Hours 8 to 11 a. m.; 1 to 3 p. m. H. HOENNER, 26 North avenue, Plainfield, N. J. Refers to Drs. Frobesco, Endicott, Fritts, Tomlinson, Geo. W. Rockfellow and T. S. Armstrong. 5-27-12

JACKSON & CODDINGTON,
Counselors-at-Law
Masters in Chancery, Notaries Public, Commissioners of Deeds, Special Master etc. Corner Park avenue and Second street. Money to loan.

WM. K. MCCLURE,
Counselor-at-Law,
Supreme Court Commissioner.
First National Bank Building. m19

CHAS. A. REED,
Counselor at Law,
FIRST NATIONAL BANK BUILDING

W. V. STEELE,
Counselor-at-Law,
Master and Examiner in Chancery, Supreme Court Commissioner.
COR. PARK AND NORTH AVES. 7-23-3t

Carpenters and Builders.

JOHN T. ODAM,

PLAIN AND ORNAMENTAL

Slate Roofer and Repairer.

Residence, No. 8 West Fifth Street. Yard, near Freight House. P. O. Box, Plainfield, N. J. New work warranted for one year. Slating over Shingles. 5 10 y

C. S. WHITLOCK,

(Of the late firm of Whitlock & Hulick,)

Carpenter & Builder.

SHOP—73 WEST FIFTH ST.

Screen Doors and Windows a Specialty.

Jobbing Promptly Attended To. 6 4 y

PEARSON & GAYLE,

Carpenters and Builders.

RESIDENCE—W. J. Pearson, No. 15 Vine St.
H. E. Gayle, No. 18 Vine St.
ALL WORK PROMPTLY ATTENDED TO. 7-31-tf

D. L. HULICK,

CARPENTER,

And General Jobber.

SHOP—35 JACKSON AVE., PLAINFIELD, N. J. Cabinet Work and Mantels a Specialty.

Orders may be left at Bremmer's Clothing Store, 26 Somerset street, or sent by mail. Jobbing Promptly Attended To. 6-8-tf

R. V. SAUMS,

Carpenter and Builder.

RESIDENCE—Clinton ave., near depot, Evona. P. O. Box, 1,526. Jobbing attended to. Estimates given cheerfully on all kinds of work. 9-15-tf

JOHN P. EMMONS,

—Mason and Builder.—

Washington avenue and Prospect place,

NORTH PLAINFIELD, N. J.

Jobbing promptly attended to. 11 14 tf

C. W. LINES,

Mason and Builder,

PLAINFIELD, N. J. Residence—226 West Front Street.

Estimates cheerfully given.

Jobbing promptly attended to 12 6 1

THEODORE GRAY,

Mason and Contractor.

Repairing Promptly Attended To.

RESIDENCE—No. 31 Webster Place. (Near Putnam Avenue.) 6 29 y

The Reina Victoria Segar

Is an ELEGANT 10c SEGAR.

I SELL IT FOR 5 CENTS.

At the Crescent Parlor,

22 NORTH AVENUE.

Notary Public and Commissioner of Deeds for New Jersey.

J. V. BERKAW,

Directs special attention to his extensive line of Ladies Oxford Ties—the famed "Emily" and "Mabel" makes without a doubt, the best Tie on the market for the price. We guarantee every pair.

We are making a big run on Hathaway, Soule & Harrington's Men's Fine Shoes. Sold only by us in Plainfield.

If you want

FOOTWEAR

Of any style, quality or price, go to

BERKAW'S

11 West Front Street, 8 7 y

STEPHENSON'S

53 WEST FRONT STREET.

FRENCH AND AMERICAN

Ice Cream and Water Ices.

China & Glassware, 1 5 tf

FISCHER

ESTABLISHED 1840.

PIANOS

RENOWNED FOR

TONE & DURABILITY

MODERATE PRICES

EASY TERMS, EXCHANGED.

DELIVERED FREE WITHIN 30 MILES OF NEW YORK CITY

Catalogue Mailed on Application.

110 Fifth Ave., cor. 16th Street,

NEW YORK CITY.

HENRY P. WILLIAMS,

DEALER IN

Groceries, Provisions, Vegetables, Fruits,

Etc., Etc., Etc.,

2 WEST FRONT STREET,

(Schopflin's Block), PLAINFIELD, N. J

Goods delivered free of charge to any part of city or North Plainfield. 6 1 y

HEADQUARTERS

FOR

BICYCLE SHOES.

JOHN J. KENNEY, Front St. & Park Ave 6 7 t

E. H. HOLMES,

DEALER IN

COAL and WOOD,

YARD—No. 24 Madison Avenue. Also

HOLMES CITY EXPRESS.

OFFICE, for either Coal or Express Orders with Woolston & Buckle, 27 North Avenue. 1 2 tf

Tennis, Croquet, Hammocks, &c., &c.

10 per cent. off on all Tennis Goods. Special discounts on large orders or to clubs.

A. W. RAND,

24 WEST FRONT STREET. 1 6 tf

MARSH, AYERS & CO.,

(Successors to W. F. Adams,)

No. 29 EAST FRONT STREET,

A full line of all grades of

Wall Papers, Paints, Oils, Varnishes, Brushes, &c.,

Constantly on hand. Painting, Paper Hanging and Decorating. Estimates Furnished.

Alfred A. Marsh,
Alonzo T. Ayers,
Theodore B. Marsh. 12 3 y

ANDREW LUTKINS,

Variety Market,

Meats, Fruits, Vegetables, Poultry, Eggs, &c.

36 PARK AVENUE,

PLAINFIELD, N. J.

Goods delivered to any part of the city free of charge. 4 8 y

R. THORN,

Having removed back to my old stand in the Berry Building, on

Park Avenue,

Over Laire's Hardware store, I am prepared to do all kinds of

PLUMBING,
TINNING,
FURNACE WORK, &c.

At short notice.

R. THORN. 2 23 tf

EDWARD C. MULFORD,

45 North Avenue,

REAL ESTATE, INSURANCE, Opposite Mailer.

CALEB DICKINSON,

The Park Avenue Optician.

ALSO,

Watchmaker and Jeweler,

AGENT FOR

The American Rambler,

And other Bicycles. Call and get a catalogue before purchasing elsewhere.

13 Park Avenue,

PLAINFIELD, N. J.

CLEANER COAL.

L. A. Rheaume, Ag't.

50 BROADWAY, cor. 4th ST.,

Invites the public to inspect the operation of his newly added steam vibrating mechanical screen for nut coal, which he confidently believes enables him to deliver cleaner coal than is possible by any other method of screening.

UPPER LEHIGH AND HONEYBROOK COAL, in best qualities and various sizes carried in stock.

ROUGH AND DRESSED LUMBER.

He would also announce recently increased facilities for *TURNING and SCROLL SAWING*, and is prepared to execute orders for the same in the best manner at short notice. 4-16-tf

CHOICE LAWN GARDEN FLOWER **SEEDS**

Hardware and

House Furnishings, at

A. M. GRIFFEN,

13 East Front Street.

TELEPHONE CALL 6.

HENRY LIEFKE,

Baker & Confectioner,

No. 27 WEST FRONT ST. 10 8 tf

STEPHENSON,

WM. J.,

CATERER,

26 NORTH AVENUE. 9 5 y

J. W. VAN SICKLE,

Dealer in all kinds of

Fresh and Salt Meats, Oysters, Clams, etc.

Game in season. No. 10 North ave., Plainfield N. J. Telephone No. 102 Orders called for and promptly delivered

A Box of Tooth Powder, FREE!

To All Scholars Having Their Teeth Cleaned at

Dr. CHAS. R. THIERS', Dentist,

48 Somerset Street. 7 tf

SWAIN,

The Glider and Frame Maker, is at

23 East Front St.,

2 DOORS EAST OF POST OFFICE. 3 30 m

F. D. WHITING, Engineer,

Will contract for
House Heating by Steam or Hot Water.
Licensed to put in City Water.
Residence 24 East Fifth street. 10 31 y

CODDINGTON'S

FURNITURE AND FREIGHT

EXPRESS

OFFICES—24 West Front street; 23 Park avenue. Post Office Box 329.

PIANO MOVING A SPECIALTY. Large covered trucks. Goods sent to any part of the country. Charges reasonable. Satisfaction guaranteed. 11 20 tf

TRY DOBBINS'S CIGARS,

Dobbins' Segar Store, 27 North avenue, Opposite R. R. Station.

He Manufactures Them

CHAS. R. LYMAN,

REAL ESTATE

AND INSURANCE AGENT,

61 NORTH AVE., opposite Depot. 2 28-y

M. M. DUNHAM,

Real Estate and Insurance.

7 EAST FRONT ST. 2 13 y

PURE MILK,

Delivered to any part of the city, by

D. D. SCHENCK, 60 East Front St.

A postal by mail will receive prompt attention 2 16 y

Valuable Building Lots for Sale,

On Grove street and Craig place, North Plainfield. This plot is one of the most desirable in the Borough, and is offered for sale at a reasonable price and on easy terms. Will be sold in quantities to suit. Apply to Bowser, 28 Craig place.

Railroads.

PENNSYLVANIA RAILROAD

THE STANDARD RAILWAY OF AMERICA

PROTECTED THROUGHOUT BY THE Interlocking Switch and Block Signal System.

TRAINS FOR THE WEST.

On and after Apr. 25, 1892, trains leave Elizabeth as follows:

8:26 A. M. FAST LINE, with Pullman Vestibule parlor and sleeping cars, daily for Pittsburg, Columbus, Cleveland, Indianapolis, Chicago and St. Louis, daily, except Saturday, for Toledo.

12:08 P. M. WESTERN EXPRESS, with Pullman Vestibule sleeping cars, dining car to Philadelphia daily for Pittsburg, Chicago, Cleveland, Cincinnati, Memphis and St. Louis, daily, except Saturday, for Toledo.

2:43 P. M. PACIFIC EXPRESS, with Pullman Vestibule sleeping cars, daily for Pittsburg, Memphis, Chicago, and Toledo, daily except Saturday, for Cleveland and Columbus.

For Baltimore, Washington and the South—1 00, 3 07, 7 39 9 18, A. M., and 9 30 P. M. On Sundays at 1 00, 4 08, 9 06 A. M. 9 30 P. M.

For Philadelphia—1 00, 3 07, 7 24, 9 05, 9 38, 10 07, 11 47 A. M.; 12 55, 1 39, 4 04, 5 10, 6 07, 7 45, 8 42, 9 30 P. M. Sundays at 1 00, 4 59, 9 05 9 38, 10 41 A. M.; 5 40, 7 47 and 9 30 P. M.

FOR ATLANTIC CITY.

1 39 P. M. Through day coaches, week-days, for Cape May, Sea Isle City and Ocean City, 4 39 P. M., week-days.

For Trenton—1 00, 4 51, 7 10, 7 39 9 05 9 38, 11 47 A. M.; 12 55 1 39, 3 18, 4 04, 5 10, 6 07, 7 45, 8 42, 9 30 P. M. Sundays at 1 00, 4 59, 9 05 9 38, 10 41 A. M.; 5 40, 7 47 and 9 30 P. M.

For Lambertville, Phillipsburg and Belvidere via Trenton—7 39 A. M.; 3 54 P. M.

For Lambertville and Phillipsburg only, 1 39 P. M.

For Flemington—7 39 A. M.; 3 54 P. M.

For Bordentown, Burlington and Camden via Trenton—7 39, 11 47 A. M. 1 39, 3 54, 7 49 P. M. Sundays at 10 41 A. M. and 7 47 P. M.

All line of tickets are on sale, and sleeping car accommodations can be secured at the ticket office at Elizabeth.

For further information, see time tables to be had at the ticket offices.

CHARLES E. PUGH, General Manager.
J. R. WOOD, Gen. Pass. Agent.

READING R. R. SYSTEM.

Central Railroad of New Jersey.

THE PORT READING R. R. CO.—LESSEE.

Station in New York foot of Liberty Street. Time Table in Effect, MAY 15, 1892

PLAINFIELD AND NEW YORK.

Leave Plainfield 2 14, 3 37, 6 28, 6 14, 6 29, 6 39, 7 26, 7 36, 7 56, 8, 8 15, 8 27, 8 51, 9 04, 9 22, 10 04, 10 17, 11 09, A. M., 12 noon, 12 04, 1 02, 1 41, 2 30, 3 13, 4 01, 5 04, 5 54, 7 03, 9 02, 10 12, 11 28 P. M. Sunday—4 01, 5 02, 11 42, A. M., 12 36, 1 42, 2 30, 5 16, 7 10, 9 32, 10 27 P. M.

Leave Newark 6 15, 7 15, 7 50, 8 56, 9 05, 10 05, 11 25 A.M., 1 05, 1 35, 2 50, 3 35, 4 05, 4 35, 5 05, 5 30, 6 00, 6 15, 7 05, 8 40, 10 05, 11 26 P. M. Sunday—7 30, 8 45, 9 50, 10 35, 11 45, A. M., 1 10, 2 30, 4 10, 5 40, 8 05, 7 20, 9 25, 10 30 P. M.

Passengers for Newark change cars at Elizabeth.

PLAINFIELD AND SOMERVILLE.

Leave Plainfield 5 15, 7 10, 8 17, 9 42, 11 a.m. 12 27 1 09, 2 32, 3 45, 4 36, 5 05, 5 20, 6 34, 6 04, 6 20, 6 36, 7 12, 7 56 8 50, 9 37, 11 13, 12 43 P. M. Sunday—5 45, 8 26, 9 34, 11 16 A.M., 2 05, 5 26, 5 55, 6 36, 10 16, 11 14 P.M.

Leave Somerville, 6, 6 20, 7 09, 7 26, 7 36, 7 48 8 10, 9 05, 9 47, 11 36 A. M., 12 34, 12 56, 1 15, 2 05, 3 55, 4 55, 5 30, 6 15, 6 45, 7 05, P. M. Sunday 8 26, 11 16 A. M., 12 05, 1 15, 4 50, 6 40, 8 05, 8 05, 9 25 P. M.

PLAINFIELD AND EASTON.

Leave Plainfield 8 15, 8 17, 9 42, A. M., 1 59, 5 20, 6 36, 8 20 P. M. Sunday—8 45, 8 28 A. M. 2 05, 6 35, P. M.

Leave Easton 8 05, 8 20, 11 18 A.M., 4 09, 7 25 P. M. Sundays—7 15, 10 52, A. M., 6 40, 7 30, P. M.

PLAINFIELD AND LAKE HOPATCONG.

Leave Plainfield 7 10, 9 42 a. m. 1 59, 5 20 p. m. Sundays 8 28 a. m.

WESTWARD CONNECTIONS.

LEAVE PLAINFIELD.

5 15 A. M. for Flemington, Easton, Allentown, Reading, Harrisburg, Pottsville, Mauch Chunk, Williamsport and Tamaqua.

7 10 a. m. for stations to High Bridge, connecting for stations on High Bridge Branch.

8 17 A. M. for Flemington, Easton & W. R. R., Easton, Bangor and Mauch Chunk.

9 42 A. M. for Flemington, High Bridge Branch, D. L. & W. R. R., Easton, Allentown, Reading, Harrisburg, Mauch Chunk, Williamsport, Tamaqua, Pottsville, Nanticoke, Upper Lehigh, Wilkesbarre, Scranton, &c. Through coach to Williamsport.

11 a. m. way for Junction.

1 59 P. M. for Flemington, High Bridge Branch, Easton, Allentown, Reading, Harrisburg, Mauch Chunk, Tamaqua, Sunbury and Williamsport.

5 05 p. m., way for Junction, connecting for D. L. & W. R. R.

5 20 P. M. for Flemington, High Bridge Branch, Easton, Bethlehem, Bangor, Allentown, Wilkesbarre, Scranton, Mauch Chunk, and Tamaqua, Parlor car to Mauch Chunk.

6 20 P. M. for Flemington.

6 36 P. M. for Easton, Allentown, Mauch Chunk Reading, Harrisburg.

9 20 P. M. for Easton, Bethlehem and Allentown.

5 45 A. M. Sunday for Easton, Bethlehem, Allentown, Mauch Chunk, Wilkesbarre and Scranton. 8 28 a.m. Sundays for High Bridge Branch, Easton, Allentown, Mauch Chunk, Tamaqua, Shamokin, Williamsport, &c., 2 08 p. m. Sundays for Easton, Allentown, Mauch Chunk, Tamaqua, Reading and Harrisburg, 6.35 p. m. Sundays for Easton, Bethlehem, Allentown, Mauch Chunk, Reading, Harrisburg, &c.

For Atlantic City, 8 37 a. m. 1 02 p. m.

Long Branch, Ocean Grove, &c

Leave Plainfield 8 37, 8, 11 09, a. m. 4 01, 5 54, p. m. Sundays—(except Ocean Grove 6 52, a. m., 3 09 p. m.

For Perth Amboy, 8 37, 8 28, 8, 11 09 a. m., 1 02, 4 01, 5 16, 5 54, 7 05 p. m. Sunday—8 52, a. m. 3 30 p. m.

For Freehold, 8 37, 8, 11 09 a. m., 1 02, 4 01, 5 54 p. m.

ROYAL BLUE LINE.

Leave Plainfield for Philadelphia, 5 15, 8 29, 9 48, 10 45, a. m., 1 39*, 3 04, 6 34*, 6 39*, 8 20, *9 37 p. m., 1 17, night. Sundays—9 48, 11 16 a. m., 3 09*, 5 14*, 6 35 p. m., 1 17, night.

For Trenton 5 15, 8 29, 9 48, 10 45, a. m., 12 27, 1 39, 3 04, 5 34, 6 34, 8 20, *9 37 p. m., 1 17 night, Sunday—9 34, 11 18, a. m., 2 08, 5 14, 6 55 p. m., 1 17 night.

For Baltimore and Washington at 9 48, a. m., 2 16, 4 12, 6 34* p. m. 1 17, night. Sundays—9 48 a. m., 2 16, 4 19, 6 14* p.m. 1 17, night.

RETURNING—LEAVE PHILADELPHIA,

Ninth and Green streets, 8 30, 9 30, 11 00, a. m., 1 35, 3 10*, 4, 5 15, 6 15, 8 05, 8 45, p. m. Sundays—10 00, 10 50 a. m., 3 15*, 5 15, 6 10, 9* p. m., 12 01 night.

From 24th and Chestnut—4 00, 8 20, 9 20, 11 15 a. m., 2 35*, 5 20, 5 15, 11 45, p. m. Sunday—4, 8 30, 11 15 a. m., 3 50*, 6 20, 8 15*, 11 45 p. m.

Leave Trenton, Warren and Tucker sts., 1 00 7, 9 03*, 10 16, 11 05, a. m., 2 10, 3 40, 4 09*, 4 45, 5 54, 8 20, 1 05, 10 p. m. Sundays—1 00, 8 00 10 27, 11 06 a. m., 4 09*, 5 22, 7 07, 9 02* p. m.

Plainfield passengers by trains marked * change cars at Bound Brook.

A. A. McLEOD, Pres. & Gen'l Manager.
C. G. HANCOCK, Gen. Pass. Agt.
Philadelphia.
H. P. BALDWIN, Asst. Gen'l Pass. Agt.
New York

NEUMANN BROS.,

Call Special attention to reduced prices in the large selection of their canned fruits. Oakland Orange-Sliced peaches. Muscatel Grapes, Petaluma plums, LEMON-CLING PEACHES, Bartlett Pears.

Grated and Sliced Pineapple, Martines Cherries.

The most delicious Coffees and Teas constantly on hand. 4 1 tf

J. C. POPE & CO.,

Insurance Agents,

No. 6 EAST FRONT ST.,

PLAINFIELD, N. J. 10 5 tf

J. P. LAIRE & CO

Cor. Park Ave. & Front St.

General Hardware,
House Furnishings,
Hammocks, Ice Cream
Freezers, Refrigerators,
Lawn Mowers

In great variety. Sole agent for

Hartman Steel Fence.

TELEPHONE CALL 159.

FREDERICK F. CHASE,

Machine Works.

Manufacturer of

Electrical Machinery,

201 North ave., cor. Berckman st.,

PLAINFIELD, N. J.

MY SPECIALTIES—Bicycles, Boilers and Engines repaired, Models for Inventions, Brass and Iron Castings, Forging in all its Branches, Smoke-stack Building and Painting.

JOBBING IN ALL ITS BRANCHES.

New York Office—No. 200 Fourth avenue 1 9 tf

BROWN & HILL,

Shaving and Hair Cutting Parlors,

Hotel Grenada, 5 North Avenue.

TIER'S

Ice - Cream Parlor,

No. 16 Park Avenue,

PLAINFIELD, N. J.

This establishment is now open to the public, who are assured that no pains will be spared to serve them in a prompt and attentive manner with Tier's celebrated

Ice-Cream in Bricks, and Choice Confectionery,

Of their own manufacture.

Wedding parties supplied at short notice. Consult Tier for prices before leaving your orders for cream elsewhere. 5 tf

Hotels and Saloons.

THE ALBION,

8th Street and Park Avenue.

Select Family Resort. Newly Furnished and Steam-Heated Throughout.

Under the same Management as Hotel Netherwood.

Special Terms for Permanent Guests.

FRANK E. MILLER. 12 26 6m

E. P. THORN,

NO. 17 PARK AVENUE.

A Pure, Wholesome

California Wine,

For Family Use,

Only 30c. per Bottle.

CHARLES SMITH.

Corner of Front and Somerset Streets.

ST. LOUIS AND IMPORTED BEER.

The Manhattan Wine Room,

179 and 181 SOMERSET STREET,

(Opp. the ball grounds of the Crescent League.)

FRANK LINKE, Proprietor.

Established 1886; wholesale and retail Wine and Liquor dealer, and bottler of Ballentine's celebrated Export Ale and Porter, Phillip Best's Milwaukee Beer, F. M. Shaefer's Weiner Beer, and dealer in Domestic and Foreign Porter, and Bass Ale, for Hotels and Private Families.

Wholesale Branch, 43 West Front St.

All orders delivered, free of charge, day or night.

TELEPHONE CALL 157. 9 26 tf

CITY HOTEL,

PLAINFIELD, N. J.

CORNER PARK AVENUE AND SECOND STREET.

J. E. BEERBOWER, Proprietor.

With STABLES attached. 4-4-tf

Eugene Hoerster,

206 GROVE ST.,

North Plainfield, New Jersey

WHOLESALE DEALER IN

Fine Wines, Brandy, Whiskeys, &c., &c.

Lowest Prices. Goods Warranted.

4-13-y.

LUSARDE & CO.,

No. 12 NORTH AVENUE.

Where they will be pleased to serve their friends and the public generally with first-class fruits, confectionery, peanuts roasted every day, segars, &c. Peanuts 5c QUART.

Branch Store— West Front Street. 1 7 y

More PAYING Subscribers Than All Other Plainfield Papers Combined.

THE DAILY PRESS.

More Legitimate Advertisers Than Any Other Plainfield Paper Doubled.

ESTABLISHED MAY 10, 1887. PLAINFIELD, N. J., TUESDAY, JUNE 7, 1892. PRICE TWO CENTS.

NOW YOU CAN BUY OF US ONLY.

Five pounds Fresh Roasted Golden Rio Coffee.....99 cent
Four pounds New Crop Tea, any kind.....99 cents
Four pounds Best Elgin Creamery Butter, in stone pots free of charge.....99 cents
Twenty-one pounds Standard Granulated Sugar.....99 cents
Pillsbury's Best, Pearl and "O. O." Flour.....75 cents bag
(Every purchaser of a bag of Flour will receive a yeast cake free.)
Soapine, Pearline and 1776, 5 cent size.....7 papers for 25 cents
Best Laundry Soap.....6 cakes for 25 cents
Hires's Root Beer, 25 cent size.....19 cents
Hires's Prepared Root Beer, 25 cent size.....15 cents—quart bottle
Best Root Beer.....2 bottles 25 cents
Imported Jams, (C. & B.,).....39 cents pot
Pride of Plainfield Baking Powder, has no equal.....20 cents pound
Best Extract of Vanilla and Lemon.....5 cents bottle
Big reduction on Canned Fruit, and Vegetables. Headquarters for Flemington Hams and Bacon. Cottolene a specialty.

United Tea and Coffee Growers' Association,

Champions of Low Prices, 29 *WEST FRONT STREET.* 9 1 tf

IN OUR HATS.

The best dressed men on our streets are seen in our hats. That is our best advertisement. But we occasionally like to call your attention to our new stock of stylish shapes for Spring and Summer wear and to quote prices for the benefit of the skeptics who claim that the best hats cannot be sold at moderate prices. We have a line of Straw hats already. 12 12 3

Hallock & Davis, 5 West Front Street.

LOW

Low | We have a full line of Tennis Shoes, and now is the time to buy them. Later we may not have the assortment. | Shoes

PRICES.

DOANE & VAN ARSDALE,

(The One Price Boot and Shoe House.) 22 W. Front Street.

Plainfield Bicycle Club.

HAVE YOUR UNIFORMS

CLEANED!

Coat 75cts. Trousers 50cts.

HILLIER & CO'S., 49 North Avenue.

2 15 6m

Carriages and Harness!

$13 BUYS HAND-MADE HAMES. $75 BUYS FOUR PASSENGER CURTAINED CARRIAGE. Styles and prices to suit all.

SWIFT SAFETIES.

Ryerson, 33 Somerset St.

4 30-y

We Call Particular Attention

To our splendid assortment of Ladies' Shirt Waists of various styles and patterns, Ladies' Misse's and Children's Spring Top Coats, Dress Goods in all leading shades, new and pretty patterns in wide Challies and Ginghams. Also a very large line of Point d' Ireland Laces in many patterns.

If you are looking for Matting see ours. We show a great variety of patterns at prices just right for first-class goods.

LEDERER'S

9 WEST FRONT ST.

4-1-y.

The Independent Woman's Exchange

STILL CONTINUES AT

NO. 9 EAST FRONT ST.

Stamping, Plaiting, Pinking and Stitching

At short notice. Orders received for all kinds of home-made cookery. Something New—Hickory Nut Meats, for Cake.

Mrs. W. L. FORCE.

THE FIGHT HAS BEGUN

National Republican Convention in Session at Minneapolis.

FASSETT WILL BE TEMPORARY CHAIRMAN.

SOME FIRST BALLOT ESTIMATES.

Ex-Senator Platt Certain That Blaine Will Have Over 550 Votes When it is Taken—The Convention Will Not Get to Work in a Hurry—Two Days May Elapse Before a Permanent Organization is Effected—The Colored Men's Memorial—Dedication of the Convention Hall Last Night—The Alleged Withdrawal Letter of Harrison Pronounced a Forgery — Blaine Makes a Denial.

MINNEAPOLIS, June 7.—At noon to-day Chairman Clarkson rapped the Republican National convention to order, and called for the nomination of temporary chairman. As chairman of the National Committee it fell to Mr. Clarkson to do this, and he used for this purpose a remarkable gavel which had been made for the occasion. It is handsomely carved and mounted with silver. The handle is inscribed with date and data, while on the gavel are the words: "*Protection, reciprocity and honest money.*"

The gavel is made from the old flagstaff erected 50 years ago at Fort Snelling, and was the first flagstaff erected in this region.

Jacob Sloat Fassett will be temporary chairman, he having been elected last night over Senator Cullom by a vote of 28 to 21 in the National Committee.

The convention will not get to work in a hurry. The Credentials Committee will have a good deal to do, and an organization is not likely to be effected for two or three days. Meantime the temporary organization will entertain the public while the leaders are planning and waiting for blood to cool.

It is expected that the convention proceedings of to-day will be very uneventful so far as their political significance is concerned, unless there should be a contest over the temporary chairmanship, and now appears barely possible. In the eagerness for a test of strength majority and minority reports may be

PRESIDENT HARRISON.

made by the National Committee on the recommendation for temporary chairman, and in that event there would be a decisive test of strength between the Blaine and Harrison factions.

FIGURING AS TO THE FIRST BALLOT.

Both sides are figuring as to the first ballot, and various estimates were given out last night and this morning. Some of these overshot the mark. The Blaine men are making a claim of 529. These figures are got by claiming 65 votes from New York and giving but 4 votes in Pennsylvania to Harrison. Clarkson claims 9 votes in Iowa for Blaine, but Gov. Gear, the head of the delegation, says that the poll of the delegation shows but two besides Clarkson for the ex-Secretary. They also put 9 out of 16 of Maryland's delegates for Mr. Blaine, but the delegates themselves say that 13 are solid for Harrison. In Ohio they are claiming at least 20 votes, but John Sherman, in his interview, came out strongly for Harrison, and McKinley is also for the President. These two control the delegation, and at least 22 of the delegation are for Harrison.

The fact that both Warner Miller and Thomas C. Platt, of New York, are

JAMES G. BLAINE.

united on Blaine, is regarded as significant, and it is used as a potent argument against a renomination for Harrison. Doubt is expressed as to the sincerity of this union, but the fact, nevertheless, is having weight in influencing delegates to a calmer view of the situation. Chauncey Depew and Murat Halstead, both of whom stand in close personal relations to both candidates, are working to restore a better feeling among the factions. They are important factors.

HOW OHIO STANDS.

From the ranks of the great multitude of uncommitted and harmony-seeking Republicans there has suddenly sprung up a strong movement for McKinley as a compromise candidate. In Ohio alone does this movement fail to evoke the enthusiasm that is requisite to success.

The Foraker and Sherman factional contests have long divided the Republicans of that State, and the fact that McKinley has recently been accused of favoring the Sherman element has provoked unfeigned hostility from certain of the Foraker delegates. Foraker states his belief that Sherman could receive the solid support of Ohio should the other States turn to the Buckeye delegation for a candidate, but he has made no public declaration as to the availability of McKinley.

Should Sherman be elevated to the Presidency the Foraker men would almost certainly triumph in the election of their chief to the Senate as his successor, while no special benefit would result from the elevation of McKinley. Despite the coldness with which the McKinley movement is received by certain Ohio delegates, however, there is no doubt the prevailing sentiment to-day is for the Buckeye Governor, if the acrimony of the contest should demand a compromise candidate to save the party.

GOV. M'KINLEY'S VIEWS.

The arrival of Major McKinley was a source of considerable satisfaction to the other leaders of the President's cause, who have been awaiting his advice and counsel, with some degree of impatience, and who expect to profit by his personal popularity and influence and his wide acquaintance among the delegates.

A reporter saw Mr. McKinley a short time after a conference with Mr. Michener. In reply to a question he said: "I am for Harrison—firmly for Harrison. I have been for him, and I am for him still.

"Blaine's resignation has placed him

GOVERNOR M'KINLEY.

in the field as a candidate. I think it will strengthen rather than weaken Harrison. It has removed from him the mystery surrounding him. He has lost that attractiveness which accompanies uncertainty. I think the resignation at this time was a mistake. I think it has hurt him with the delegates and with the people. We could feel the effect of it as we came through the country. The announcement would daze a big crowd such as is here, but when one man heard it he had an *opportunity* to think quietly, and I believe the general opinion of the people is that Blaine has made a mistake."

Concerning the permanent chairmanship, Gov. McKinley said: "I have heard nothing about the matter. I am not a candidate for the place. If I should be asked to serve, I should do so."

The reporter asked the Governor if there was any possibility that his name would come before the convention as a compromise candidate.

"I am not in any sense a candidate," he said. "I will not even discuss it. I take it only two names will be presented to the convention and that therefore the nomination will be on the first ballot.

DISPOSITION OF THE CONTESTS.

The sub-committee of seven, to whom were referred the several contests for seats in the convention, concluded its labors yesterday. The Louisiana case was decided against the Warmoth delegates, a victory for the Kellogg faction. The contests from North Carolina, which were not filed until the committee assembled in Chicago, were decided as follows: In the Fourth district Williamson was given the seat of Nichols; in the Sixth district the contestants and contestees were each given half a vote; in the Seventh district Dr. Mott was given a vote and the contestees, Walzer and Bailey, a half vote each.

In the Mississippi case, which was decided on Saturday, a motion to reconsider was made and carried, and the contestants were all seated by a vote of four to three. The matter now goes to the full committee for approval, and it is conceded that the action of the sub-committee in throwing out the Harrison votes, about 40 in all, will be sustained.

In the North Carolina contests Col. Canaday, committeeman, says that no change in the vote for President will be effected by the action of the committee.

A COLORED MEN'S MEMORIAL.

It has been many years since a Republican National Convention contained so many colored delegates as will be seated in the convention hall to-day. A mass meeting of colored delegates and politicians has been held in this city, at which resolutions were adopted that the colored delegates to the Republican National Convention demand of the convention a respectful hearing and consideration of the matters presented and contained in the memorial of the National Civil Rights Association, and that the colored delegates stand upon such a declaration of rights as the last guarantee which they can accept at the hands of the Republican party. The memorial will be presented to the convention in earlier hours by the colored delegates, and it will be espoused by Albion W. Tourgee, the well-known agitator.

STATEMENTS OF LEADERS.

Ex-Senator Thomas C. Platt said last night:

"I am absolutely certain the result will be in favor of Blaine. We have assurances from more than 550 delegates that they will vote for Mr. Blaine on the first ballot. We are certain there are other men who will vote for Blaine when they realize the situation, as they will before the balloting begins, because their hearts are for Blaine, although they are instructed to vote for the President."

Ex-Senator Warner Miller said:

"I have no explanation to make for my declaration in favor of Mr. Blaine other than I made last night. The Republicans of New York clearly want Mr. Blaine nominated. They as clearly do not want Mr. Harrison. Mr. Blaine can carry the State. It is the fear that Mr. Harrison cannot carry it that actuates the Republicans of New York in their opposition to his renomination."

BLAINE PRONOUNCES THE INTERVIEW FALSE.

The Washington correspondent of the Minneapolis "Tribune" telegraphs as follows:

"A question of veracity has arisen regarding the interview with ex-Secretary Blaine and wife which was reported on Saturday. Mr. Blaine pronounces the interview a forgery. The correspondent who wrote the article is one of the most reputable men in the city, and declares that the interview took place as described. He says that he supposed he was furnishing an important item of news and one that would help Mr. Blaine. He had no thought of injuring him and had no object in falsifying, inasmuch as Mr. Blaine freely gave him the information he sought. The correspondent says that Mr. Blaine stated that he was not a candidate and his resignation did not imply that he would accept the nomination. He will make affidavit to this."

THE CONVENTION HALL DEDICATED.

The great Convention Hall was dedicated last night by musical exercises and a speech from Chauncey M. Depew. The immense gathering of fully 11,000 persons which filled every part of the building was a manifestation of its capacity, and the exercises both musical and oratorial put to the severest test its acoustic properties. It was evident that the music was heard to good effect, and the speakers' voices after the first few minutes, during which cries of "louder" were raised, also appeared to reach to the remotest corners of the vast auditorium.

Governor McKinley was billed for an opening speech, and 10 or 12 elaborate musical numbers, each good for 20 minutes or more, were to follow. At the end of all this, Dr. Depew was put down for a dedicatory address. Governor McKinley failed to appear, and fortunately the musical programme was not carried out as arranged so that Mr. Depew was able to make his address early.

He paid a tribute to the hall by saying that he had seen the efforts of places much larger than Minneapolis to accommodate a convention but this was the first hall he had ever been in that would take care of them all. His address was received with the greatest enthusiasm.

HON. GEO. GORHAM ON THE SITUATION.

Hon. George C. Gorham, ex-Secretary of the United States Senate, to a reporter this morning summed up the situation, from his view point, as follows:

"So far as Mr. Blaine's attitude towards this contest is concerned, there is no disposition on the part of Harrison's friends to discuss it. The delegates in the Republican party will do their own thinking on the subject, and no effort is being made in the Indiana headquarters to give any direction to the discussion. I find my old California friends endeavoring to determine which of the candidates is safest for the party at large. That State is well known to be very partial towards Mr. Blaine. Old time friends of his on the delegation think, however, that it is not the vote of California alone that should be considered in coming to a conclusion. They want to know who can command the most strength in the States in which the real battle is to be fought.

"The resignation of Mr. Blaine, as I understand, had the effect of bringing to Mr. Harrison's support three of the delegates from Massachusetts who up to that time were said to favor the nomination of Mr. Blaine.

Here's Work for the Quarrymen.

MILFORD, Mass., June 7.—The Pink Granite Quarry is to be opened by its new owners, the White Granite Company of New York, as a free yard. The yard has a contract for supplying the stone for three stories of the New Marshall Field building at Chicago, which will give employment to 125 men throughout the season.

Highest of all in Leavening Power.—Latest U. S. Gov't Report.

Royal Baking Powder

ABSOLUTELY PURE

THE OIL CREEK HORROR

Believed Now That the Number of Dead Will Reach 250.

MATERIAL LOSS MORE THAN TWO MILLION DOLLARS.

Nothing Heard from the Villages Between Titusville and Oil City—Thought That These Places Have Also Suffered Badly—Nearly a Hundred Bodies Recovered So Far—Thrilling Stories of Rescue—Gov. Pattison Issues a Proclamation for Aid—The List of Dead Cannot be Completed Until the Waters Recede.

OIL CITY, Pa., June 7.—The situation on the west side appears more reassuring this morning. A careful investigation resulted in the knowledge that not more than half of the houses in this district are untenable. The fire swept the upper portion of the ward literally off the face of the earth, and then, through some freak of the elements, skipped 200 yards or more in extent and caught again in the works and yards of the United Lumber and Coal Company, destroying them completely.

Some of the families who so hurriedly left their homes Sunday at the approach of danger and spent the night on the hills, returned yesterday, and in a few instances business was resumed in the little stores that had been left by the merciless sweeping fire.

But three persons are known to have been killed in this district. They are John Reinbold; John Dougherty and William Miller. Five, however, were so seriously burned that it is feared they will die. They are: August Brussell, his three sisters and Mary Eesmore.

The dead in Oil City and Titusville, according to conservative estimates, number more than 250. Nothing as yet has been heard from the dozen or more villages bordering on Oil Creek between the two towns, a distance of 18 miles. If these places have suffered as Titusville and Oil City have suffered, the list of the dead may reach very large figures.

It is impossible to say which town is the more terribly afflicted. The fires are out, but the waters have not fully receded. Until they have receded the roll of the dead cannot be made complete.

Harry McVeagh, who was with a rescuing party, tells a thrilling story.

The party found a number of persons clinging to the footbridge crossing at the head of Seneca street.

"Their condition was horrible," said McVeagh. "I wish that I could close my eyes and shut out the sight.

"Their clothing was burned off their bodies, their hair singed, and their eyes even in some cases burned out, yet some of them, I believe, will live.

"They clung pitiously to us as we took them from the bridge into our boat, and the cries they sent up were the most pitiful that ever reached my ears.

"There were seven men and four women, and the appearance of the latter was particularly distressing.

"No, no, no," muttered the pale faced little woman as she passed corpse after corpse.

She was about to leave the morgue and had turned toward the door when her eye suddenly caught the corners of a little red kerchief that encircled the neck of the dead boy.

A terrible shriek pierced the ears of the spectators and the next instant the limp body of the heart-broken mother fell heavily to the floor.

She had found her Willie and the shock prostrated her.

Tender hands carried the poor woman into a drug store, where she was restored to consciousness and conveyed to her home on Shamrock street

Oil Creek, the scene of the great disaster, rises in the northern part of Crawford County and flows in a generally southerly direction to Titusville, and from there almost due south to the Allegheny River at Oil City. Just below Titusville it is joined by East Oil or Pine Creek. Between Titusville and Oil City there are nine hamlets where oil wells have been sunk. Altogether these hamlets have a population of about 3,000.

The 18 miles between Titusville and Oil City probably represent a population of from 40,000 to 45,000. Oil City proper lies between the Allegheny river and Oil Creek, just as Pittsburg lies between the Monongahela and Allegheny rivers.

On the left hand side of the creek is built the business part of Oil City, with its hotels, newspaper offices, railroads, stores, machine shops, offices of the National Transit Company and the Oil Exchange, together with a great many dwellings of the inhabitants. On the level ground above the bluff on the left of Oil Creek, known as Cottage Hill, is built a large part of the residences of the city.

Titusville is on Oil Creek and on the Allegheny Valley Railroad, and the terminus of the Dunkirk & Allegheny Valley and Union & Titusville railroads. It is 90 miles south of Dunkirk and 95 miles east of Meadville. It is the most populous town of Crawford County.

100 LOST AT TITUSVILLE.

Fifty Bodies Already Recovered—Scenes that Appall the Stoutest Heart.

TITUSVILLE, Pa., June 7.—Over fifty dead recovered, perhaps fifty more not found, and at least $1,000,000 worth of property destroyed by fire and flood, is the sum total of the terrible disaster which has overtaken Titusville.

The city is to-day a city of mourning. Most of the stores are closed, the barrooms are shut up and there is crape on many a door. The scenes are heartrending. People in a half demented state throng the morgue, looking for loved ones, whom they will probably never hear from, while others at their homes or at some friend's house stare aimlessly at their dear ones lying dead before them.

The Plainfield Ice and Cold Storage Co.,

WHOLESALE AND RETAIL

Dealers and Shippers of Ice.

The only company bringing Lake Hopatcong ice to this market are now prepared to serve their customers with ice of the finest quality and at lowest market rates.

Office No. 41 North Avenue.

Depots Grant Avenue and Front street, Washington Valley, South Plainfield and Park Avenue, city.

J. W. CODDINGTON, President.
H. CODDINGTON, Vice President.
ANDREW WILSON, Sec. and Treas.
JOHN MORTON, Gen. Supt.

5-13-1m.

R. W. RICE & CO.

FINE GROCERIES.

is not a secret, not a scheme, to receive a cash discount in buying a mileage book or a trip ticket of a railroad company; neither is it to buy a similar article of

R. W. RICE & CO., Grocers

Cor. Duer & Emily Sts., North Plainfield.

BOICE, RUNYON & CO.,

(Successors to the estate of D. J. BOICE—A. D. COOK & BRO.)

Dealers in Coal, Lumber and Masons' Materials, Etc.,

42 to 60 PARK AVENUE.

We are now prepared with our increased facilities—having purchased the extensive yard of Messrs. A. D. Cook & Bro.,—to fill all orders promptly, and solicit your patronage.

BOICE, RUNYON & CO. 12 5 tf

THE HEYWOOD Baby Carriages, Best in the Market.

FURNITURE, Neat in Design, LOW IN PRICE.

Upholstering and Mattress Making. Couches, Lounges, Easy Chairs Etc., Made to Order.

Powlinson & Jones,

34 West Front Street, Plainfield, N. J.

4-7

RELIEF MEASURES TAKEN.

Gov. Pattison Issues a Proclamation for the Oil Creek Sufferers.

HARRISBURG, Pa., June 7.—The following proclamation was issued by the Governor yesterday:

PROCLAMATION.

In the name and by the authority of the Commonwealth of Pennsylvania.

WHEREAS, The people of Titusville and Oil City and adjacent portions of the oil regions have been visited by a terrible calamity from water and fire, carrying destruction to life and property, and leaving homeless and destitute hundreds of our fellow-citizens; now, therefore, I, Robert E. Pattison, Governor of the said commonwealth, recommend to the citizens of Pennsylvania prompt action for the relief of their fellow-citizens; and I do further request and direct all citizens, societies, committees and agencies desiring to aid in this work, to put themselves in communication with the authorities of Titusville and Oil City.

Given under my hand and the great seal of the State this 6th day of June, in the year of our Lord 1892, and of the commonwealth one hundred and sixteenth. ROBERT E. PATTISON.

By the Governor.
WM. F. HARRITY,
Secretary of the Commonwealth.

Help for the Sufferers.

PITTSBURG, June 7.—As a result of Mayor Gourley's appeal to the citizens of Pittsburg to render aid to the needy of Oil City and Titusville, a large number of citizens responded. A relief committee was appointed and placed in charge. Donations of funds, clothing and provisions were very liberal, and last evening a loaded train in charge of the committee started for Oil City. All of the Pittsburg daily papers have headed relief funds with generous donations to which the public are rapidly adding. Already a handsome fund has been accumulated.

To Set Its Own Sugar Rate.

PHILADELPHIA, June 7.—Nearly a thousand men resumed work yesterday at the large Spreckels sugar refineries here after a shut down of nearly three months. General Manager Peterson said to a reporter: "By Wednesday morning we shall have over a thousand men at work, and on Thursday we shall put our sugar on the market again at such prices as we deem remunerative without any references to such prices as any trust may be disposed to dictate."

Mrs. Elkins at West Point.

WEST POINT, N. Y., June 7.—Mrs Stephen B. Elkins arrived at the Point last evening from Washington. Her husband, the Secretary of War, will follow on Friday.

Woolston & Buckle,

No. 25 NORTH AVENUE,

PAINTING AND PAPER HANGING

IN ALL ITS BRANCHES.

Wall Papers and Painters' Supplies

The Majestic Safety

Only $90, Worth $125.

U. B. CRANE, Hatter, 12 Park Avenue.

Sole Agent.

4 4 7

JOSEPH T. SULLIVAN,

No. 66 West 3d St., Plainfield, N. J.

Wines, Liquors, Ales, Cigars, &c

4-25-tf

Joseph M. Harper,

No. 75 PARK AVENUE,

PLAINFIELD, N. J.

Photographic Outfits, Base Ball and Tennis Supplies, Velocipedes, Tricycles, &c., &c.

4 4 7

NEW STORE.

18 NORTH AVENUE.

FRED. W. DUNN,

Successor to Barkalew & Dunn.

FINE GROCERIES.

THREE BEE TEA. 4-23-7

THE DAILY PRESS.

W. L. & A. L. FORCE, Publishers and Proprietors.

J. A. DEMAREST, - - Managing Editor.

WEATHER INDICATIONS.

Fair, Stationary Temperature; Northerly Winds. For Wednesday, Generally Fair, Slightly Warmer. For Thursday, Generally Fair, Stationary Tempeasture.

EARLY INTELLIGENCE.

—Gazelle engine was taken out for a "wash" last evening.

—The widening of Peace street seems to be as far off as ever.

—Somerville parties have been arrested for fishing with nets below the dam across the Raritan near Bound Brook.

—The report of the Board of directors of the public library to the council last night, showed that 27,000 persons had visited the library during the year.

—The May term of the Union county court will close to-day. Judge McCormick has rented a cottage at Asbury Park, and will take possession of it to-morrow.

—"Chic" Hofford left this morning on the 9:42 a. m. train for Philadelphia, but he will be back on time to lead the Crescent League team to victory to-morrow.

—It is certainly a proper purpose to have the city's accounts kept in a systematic way, and the action of the council last evening will bring about such a result.

—A delegation from Franklin council, Jr. O. U. A. M., made a fraternal visit to Goodwill council of New Brunswick, last evening, accompanied by the Independent fife and drum corps.

—A well-known banana peddler from out of town, had a fit this morning at the corner of North and Park avenue. Manager Armstrong of Reynolds's pharmacy tended the man and he soon recovered.

—The Independent gun club of this city, will hold an all-day shoot Thursday, the 23d inst., commencing at 9:30 a. m., at five pigeons and blue rocks, both to be shot from five traps. The shoot is open to all. No handicaps.

—At a regular conclave of Trinity Commandery, No. 17, Knights Templar, held in their asylum Monday evening last, upon suggestion of Sir Knight Dean Rodman, it was resolved to send the amount of collection made in Grace church the evening of Ascension Day to the recent sufferers from flood and cyclones in the Southwest.

—The Central railroad's new station at Elizabeth is now nearly completed. Surmounting it will be a high tower, on all four sides of which a clock will expose the time. The old station which has been in use as a station by the Pennsylvania railroad as well, will in a day or two be torn down. The Pennsylvania railroad company will build at once a temporary structure on the east-bound side of their tracks and in the course of three weeks will begin the erection of a large new station adapted for the elevation of the tracks in the fall.

THE FESTIVAL A SUCCESS.

Young Women of the First Baptist Church Give a Delightful Evening's Entertainment—A List of Those Who Took Part.

The entertainment provided by the young women of the missionary society of the First Baptist church, and which took place last evening in the church parlors, was a great success.

About three hundred and fifty were present. The strawberries and cream were rapidly disposed of. During the evening a most pleasing programme was given. The chorus of voices from the "Choral Society" rendered excellent music, and the solos were very pleasing.

To-night the festival closes. The programme will be very fine, a special feature being the "Musical Symphony", under the direction of W. E. MacClymont, assisted by twelve young women. Other attractions provided will undoubtedly cause the rooms to be filled again this evening.

There are seven tables decorated and trimmed so as to represent the colors of the rainbow. Mrs. L. H. Biglow, jr., and Mrs. Caleb Dickinson have charge of the affair, with the following ladies to assist them:

YELLOW—Miss Grace Yerkes, chairman; Miss Emma Case, Miss Clara Thompson, Miss Emily Teller, Miss Love, Miss Stelle, Miss Florence Baldwin.

PINK—Miss Edith Harold, chairman; Miss May Closson, Miss Dora Grant, Miss Marie Classen, Miss Manning, Miss Mary Thorn, Miss Mary Fernald.

ORANGE—Mrs. Fred Slater, chairman; Miss Susie Woodland, Miss Lulu French, Miss Ida Lewis, Miss Bertha Needham, Miss Alice Needham.

GREEN—Miss Edith Taylor, chairman; Miss May Shreve, Miss Emily Coriell, Miss Grace Bonney, Mrs. ElvinVanName, Miss Margaret Miles, Miss Edith Miles.

WHITE—Miss Laura Runyon, chairman; Miss Lena Smalley, Miss Helen Speer, Miss Carrie Runyon, Miss May McLaughlin, Miss Belle Lewis, Miss Margaret Coriell, Miss A. Allison.

RED—Mrs. Wm. B. Vail, chairman; Mrs. Frank Jones, Mrs. Harry Brokaw, Miss Anna Stephenson, Miss Trewin, Miss M. Lewis.

HELIOTROPE—Miss Ella Serrell, chairman; Miss Hattie Lewis, Miss Minnie Smalley, Miss Belle Butler, Miss Mary French, Miss Alice Woodland.

EXTRA!

HARRISON WILL GET IT.

MAYOR GILBERT COUNTS THE PRESIDENT'S DELEGATES AT MINNEAPOLIS.

432 ON THE 1ST BALLOT

And Enough in Reserve to Make the Necessary 453—Other Important And Interesting News From the Seat of War.

[FROM THE PRESS' SPECIAL CORRESPONDENT.]

MINNEAPOLIS, June 7.—The tremendous enthusiasm of the Blaine men gave Harrison followers much cause for worriment during the night and early this morning, but after a careful canvass just made, mayor Gilbert, who assisted, tells me that disregarding all doubtful delegates, Harrison is absolutely certain of 432 votes on the first ballot and enough in reserve if not treacherous, to give him the balance of the 453 votes necessary to a choice.

There are many thousands of Blaine men here making stirring demonstrations, but the Harrison followers are quiet, conservative and engaged in sawing a great deal of wood. I have talked with John Kean, Frank Bergen, George Halsey, General Sewell and other New Jersey men, and Washington leaders who have been closeted in the National committee headquarters all night, and they agree on Harrison's nomination on an early if not the first ballot.

All the Plainfielders are here, well, and having a great time. Judge John Ulrich, and Mayor Alex. Gilbert are continual recipients of honors from the people of this big city. Nothing is too good for them.

New Jersey will cast her vote solidly for Harrison except members Miller of Englewood and Halsey of Newark. Morrell, a colored alternate from Jersey City, was a disturbing element at the New Jersey caucus last night. He insisted on representing John I. Blair, the only absentee. Morrell was defeated and ever since he has been endeavoring to create disaffection. Gaddis of Newark, who defeated him for election, is working hard for Harrison.

CLARKE.

ADJOURNED UNTIL TO-MORROW.

MINNEAPOLIS, June 7.—J. Sloat Fassett, a strong Blaine man, was chosen temporary chairman of the convention when it met this morning. Only routine business was transacted, such as appointing committees on permanent organization, credentials, resolutions, rules, etc., and the council adjourned until 11 to-morrow morning.

PARTICULAR MENTION.

The marriage will take place to-morrow at 12, of Miss Florence Bushmore, daughter of ex-councilman Isaac W. Bushmore, and William T. Hussey of Maine. The ceremony will be at the bride's home, 133 West Seventh street.

The many friends of I D. TenEyck were pleased to take him by the hand and congratulate him upon his appearance on the street again yesterday, after a long confinement to his home in Summit, from rheumatism. Although yet a cripple, Mr. TenEyck is much improved in health from what he was two months ago.

At the twenty-sixth anniversary of the Westminster Sabbath-school at Elizabeth, Sunday evening, the Rev. Dr. Richards, of this city, addressed the children. He took for the suject of his remarks a couplet from one of the hymns that the school had sung:

"Always you see, for you and me,
There's something to do for Jesus."

Ex-councilman and Mrs. Stephen A. Ginna, and Miss Ginna, will tender Mr. and Mrs. Daniel Frederick Ginna a reception at "The Pines", Broadway, this city, Thursday evening of next week from 8 until 11. Mrs. Daniel Ginna was Miss Katharine Whiting Lewis, daughter of Mrs. George C. Lewis of 145 Oak street, Binghamton, N. Y. Her marriage to young Mr. Ginna took place on the 2nd inst.

—An Italian employed on the street railway was overcome by the heat, yesterday afternoon.

—The Christian Endeavor society of Warren mission will hold a meeting in the chapel this evening.

—Siegmund Fruck was arrested this morning for interfering with dog-catcher Frisby in the capture of his dog. He was fined $8 by judge Codington.

—The children's fair for the benefit of the Children's Home, which was postponed, will be held Saturday afternoon, the 11th inst., at 27 Putnam avenue. t f

—The Parochial school children in charge of two sisters, rehearsed in Music Hall yesterday afternoon for their commencement day exercises, which take place on the 24th inst.

KILLS HERSELF AT LAST.

Emma Day, Who Once Claimed She Was a Plainfield Firebug, Takes a Double Dose of Poison in a New York Station House.

Emma Day, who formerly lived in this city, died in Bellevue Hospital, New York, at 2 o'clock Saturday afternoon from the effects of poison taken during the morning. She entered a police station in East Twenty-second street, and sitting down in a chair began to cry. Sergeant Carey tried to comfort her and she informed him that she had taken a dose of Paris green. She asked for a glass of water, and while the sergeant was calling an ambulance she swallowed a large quantity of rat poison. She was hurried to the hospital and every effort was made to save her life, but without avail.

Emma Day was born in Paulina, Warren county, and has an aunt and uncle there now. She began a wayward career in this city with her sister several years ago, and first attracted public attention in 1887 in Summit by setting fire to some papers in a clothes closet in a room in the post office block. There was a baby sleeping in a cradle in the room, which was one of the apartments occupied by a family against whom Emma Day and her younger sister had a grudge. The fire was discovered and extinguished just in time to save the life of the infant.

The two Day girls were arrested. They were saucy and flippant in the little lock-up of Summit and tried to get up another fire there by upsetting the stove with a stick pushed through the cell door. While there they claimed they were responsible for some of Plainfield's incendiary fires. They were removed to the Union county jail, where they spent a short time. The younger sister has been lost to public view since her release, but Emma kept herself before the public at intervals by her wayward behavior and by sensational attempts at suicide.

The Shoe On the Other Foot.

While the Crescents were administering defeat to the Y. M. C. L. A. nine of Elizabeth in this city, Saturday, the Elizabeth Athletic club team was giving the same treatment to the ball players of the Plainfield Bicycle club at Elizabeth.

The Elizabeths went first to the bat and succeeded in knocking Johnson of the Plainfield club out of the box. They pounded him for eleven runs before their inning ended.

When the Plainfield boys went to the bat they faced Davis. Wolf struck out, McLaughlin made a safe hit. Shephard got a base on balls. McMurray knocked a fly to right field which West caught, and then Johnson struck out.

When the Elizabeth nine went again to the bat, Shephard was put in the box and succeeded in keeping the E. A. C. boys down to seven hits and three runs.

During the whole game but four of the Plainfield nine reached first base, three of whom got to second and only one reached third. They were completely shut out by the E. A. C. boys, their score showing a succession of goose eggs, while that of the Elizabeth team showed a total of twenty-five runs.

The grand stand was partly filled with lovers of the game who shiveringly applauded every attempt at good plays made by the contesting nines.

The score by innings:

E. A. C....11 3 0 4 0 3 4 0 0—25
P. B. C.... 0 0 0 0 0 0 0 0 0— 0

How Will New Jersey Go?

George A. Halsey, one of the delegates-at-large from New Jersey to the Republican National convention at Minneapolis, said last night: "Blaine will be nominated and will accept. I had a long talk with him a few days ago and I know that he will do nothing to prevent his nomination."

Garret A. Hobart, vice-chairman of the National Republican committee, another delegate-at-large, said: "I have no doubt whatever of Harrison's nomination. There are only four Blaine votes in the delegation. We take Mr. Blaine at his word."

Ex-Senator Sewell said: "New Jersey is solid for Harrison. We are stronger than ever for him since Blaine resigned. I look upon Mr. Harrison's nomination as certain."

"Mrs. Casey's Mishaps."

On Thursday evening next those who enjoy a good laugh can do so by attending Music Hall and witnessing Kusell, Dennis & Sanford's comedy company in their laughing musical success, "Mrs. Casey's Mishaps". This production, although new to theatre-goers of this city, is highly spoken of by critics elsewhere. The artists who will appear in the cast are well known to the fun-loving public. Reserved seats at 50, 35 and 25 cents.

Always open—the offer made by the proprietors of Dr. Sage's Catarrh Remedy. It's a reward of $500 cash for an incurable case of catarrh, no matter how bad, or of how long standing. They'll carry it out, too. It's one thing to make the offer. It's a very different thing to make it good. It couldn't be done, except with an extraordinary medicine. But that's what they have. By it's mild, soothing, cleansing and healing properties, Dr. Sage's Remedy cures the worst cases. It doesn't simply palliate for a time, or drive the disease to the lungs. It produces a perfect and permanent cure. Try it and see.

If you can't be cured, you'll be paid.

The only question is—are you willing to make the test, if the makers are willing to take the risk?

If so, the rest is easy. You pay your druggist fifty cents and the trial begins.

If you're wanting the $500 you'll get something better—*a cure!*

Can you have better proof of the healing power of a medicine?

A HAPPY THOUGHT!

To add to the most popular and useful tonic of our day, a harmless sedative for the nerves and a powerful appetizer.—Was not that a "Happy Thought"? **Reynolds' Beef Wine and Iron with Celery** is the result, and it has been quickly appreciated by persons visiting our Pharmacy. For the relief of Nerve-Strain or Lassitude, whether from over work or excitement, it is unequalled. A full dose taken at night generally dispels sleeplessness. As a "Spring Medicine" it meets every requirement. It is, in fine, a powerful Tonic, Restorative and Sedative, and yet quite harmless. Originated and sold only at

Reynolds's Pharmacy, Corner Park and North Avenues.

TRADE SHOES FOR REX GENTLEMEN MARK

AND

TRADE SHOES FOR DUX GENTLEMEN MARK

These are Sunday Shoes that you can afford to wear on week days.

DOANE & VAN ARSDALE'S.

MANUFACTURING AND REPAIRING A SPECIALTY.

LARGEST STOCK

In Central New Jersey.

Garret Q. Packer,

23, 25 AND 27 PARK AVE.,

Plainfield, N. J.

5-4-y

Music Hall, Thursday, June 9.

Kusell, Dennis and Sanford's Comedy Company,

IN THEIR LAUGHING SUCCESS,

MRS. CASEY'S MISHAPS.

A SUMMER NIGHT'S FROLIC.

Prices 50, 35 and 25c. Seats on Sale at Central Pharmacy.

MANAGER MOORE IS SATISFIED.

And He Names for To-morrow's Game the Strongest Team That Ever Set Feet in Plainfield.

Chas. A Reed, Manager Crescent League.

DEAR SIR:—Your letter of the 4th inst. received and contents perfectly satisfactory. I did not intend nor do I wish in any way to cast a slur on the fair fame of your city, but I do wish and do intend to be provided against any emergency which might arise and to inform you as manager what I intend to do if the occasion should arise. I am perfectly satisfied now and have been that we would get the most courteous treatment from your hands, but I feared some unthinking "rooters" might endeavor to do otherwise, and as I said above I wished to inform you what I would do if such should be the case. We will leave on the 1:30 train and I thank you for your kindness in having a stage to meet us. Our batting order will be as follows: VanZant, 2b; Kraus, c; Brill, 1b; Brush, ss; O'Connor, 3b; Clare, p; Weir, rf; Geer, cf; Vroom, lf; Moore, extra.

ARTHUR J. MOORE, Manager.

From Plainfield to New Brunswick by Rail.

It is rumored that direct railway connection is to be established between this city and New Brunswick. A project has been formed that will shorten the rail distance to thirteen miles. Dr. R. Pierce, of Buffalo, who owns much real estate in Bound Brook, proposes building an electric railroad from Bound Brook to New Brunswick, making connections between the Jersey Central and Lehigh roads and the Pennsylvania and Raritan river lines. The route will be along the Raritan.

—The Crescent cigar store, North avenue, has a reputation for selling first-class root beer, but there is none on tap to-day. The pipe leading to the counter sprung a leak last night, and when the proprietor opened his store this morning the fountain was empty and the cellar flooded. He says his loss is about $1,800.

Lecture on The Extent and Variety of the Vegetable Kingdom

Illustrated by the Stereopticon, by Dr. Thomas Morong, at

Assembly Hall, Saturday, June 11,

At 8 o'clock p. m. Admission 25 Cents.

6-6-6

Lake Hopatcong,

The "Woodport House."

Upper end of Lake. New house, new furniture. Beautifully located, grand scenery, spacious grounds, elevation 1,000 feet. Reference given at THE PRESS office. For circular and terms address

Thomas Bright, Woodport, N. J.

5-24-3m-t.t.s.

HOTEL GRENADA,

North Avenue.

Now open for the reception of guests, under the management of George and Wallace V. Miller. House has been thoroughly renovated and re-furnished throughout, and contains all improvements. First-class accommodations for families and the traveling public.

5-12-tf

PROCLAMATION!

NORTH PLAINFIELD, June 6, 1892.

Attention is called to the following ordinance concerning unmuzzled dogs:

SECTION 1. That it shall be lawful for and the duty of any Marshal of said Borough to catch or cause to be caught all unmuzzled dogs or bitches running at large in said Borough during the months of June, July, August and September, and to impound the same when caught in some safe place to be by him provided, for the space of forty-eight hours; that the owners thereof may redeem the same, and in case the owner or owners of any dog so caught shall fail to redeem the same within such time, then it shall be lawful for said Marshal to kill or cause said dogs or bitches to be killed in the quickest and least painful manner they can.

All persons are hereby notified that this ordinance will be strictly enforced during the months of June, July, August and September. Owners of dogs are advised to provide proper muzzles at once.

WILLIAM L. SAUNDERS, Mayor.
Attest:—HENRY H. BROKAW, Clerk. 6 6 w

Lowe's Hotel,

Formerly Brittin's,)

SCOTCH PLAINS, N. J.

W. J. LOWE, Proprietor.

Meals at all hours. First-class stables and sheds attached. 5-2-tf

LIST OF ADVERTISED LETTERS

Remaining in Dunellen Post Office for the month of May, 1892:

Beaulieu, Mrs. Dora,	Moore, Frederick S.,
Baglin, James,	Peddle, W. H.,
Clark, James,	P. P.,
Hunter, Pierce,	Ridley, Pat (2).
Murphy, Edwin,	Roberts, U. C.,
Mabee, Miss,	Van Fleet, John

Persons calling for the above please say advertised.

JAMES H. HAROLD, P. M.
Dunellen, N. J., May 31, 1892.

AUCTION!

T. J. Gillies, Auctioneer, will sell on Wednesday, June 8, at 2 o'clock p. m., the furniture and contents of store 9 Madison avenue. Sale to continue until all is sold. 6 6 2

DEATHS.

WILKINS—In this city June 7, 1892, John B. Wilkins, in his 42d year.

Funeral services at his late residence, 12 East Fifth street, Thursday, June 9, at 2.30 p. m. Relatives and friends are respectfully invited. 6 7 2

WANTS AND OFFERS.

Advertisements under this ending, one cent for each word each insertion. Cash MUST accompany ads.

PASTURE to let on Washington avenue by the brook. Apply G. C. Evans, 47 Washington avenue. 6 1 tf

A YOUNG man would like a situation as clerk in a grocery store; with experience. Address M, care Press. 5 19-tf

TO LET—First flat, 90 Somerset street; city water. Apply at Grenada Hotel, North avenue. 5 20 tf

FOR SALE—Horse, young sound and kind. Inquire 37 Central ave. 6 3 tf

WANTED—A young colored girl as nurse. Apply 49 East Fifth street.

TWO large pleasant connecting rooms, second floor, with board. 101 Park avenue. 6 7 3

AT 19 Craig place, centrally located, pleasant rooms with board 6 7 12

DOGS and horses boarded and treated at Percy Onl's Kennels, Pemberton avenue, near Central. 6 3 6

PALMS and budding plants at Denton's Hillside avenue nurseries. 6 3 4

BARGAIN in real estate corner of 6th and Sycamore streets. Mulford Broker. 6 1 tf

FOR SALE—Jersey cow; new milch; gentle and handsome. Apply 108 Broadway. 6 4 3

A GOOD laundress wants washing at her home. Call at Woman's Exchange under First National Bank, Front street, opposite Park ave. 5-11-tf

PASTURE for horses by J. Field, Box 104, Bound Brook, N. J. 5-12 3mos

MULFORD (Broker)—For the Columbia Fair Excursion Co. send for particulars. 6-1-tf

TO LET—Beautiful flat; best in the city. E. C. Mulford, broker. 6 1 tf

Lodge and Society Meetings.

Anchor Lodge, No. 149, F. & A. M.—Meets second and fourth Tuesdays at Masonic Hall, 10 East Front street.
Henry H. Lowrie, W. M.
J. A. Demarest, Secretary.

Jerusalem Lodge, No. 26, F. & A. M.—Meets first and third Tuesdays at Masonic Hall, East Front street. C. H. Rugg, W. M.
D. B. Weaver, Secretary.

Sons of St. George—No Surrender Lodge, No. 349—Meets second and fourth Wednesdays in each month, at Sons of Temperance Hall cor. Front street and Park avenue. Englishmen and sons and grandsons of Englishmen are cordially invited to join. Jas. Bushby, President.
Alfred H. Leivers, Secretary. 8 31 y

U. B. of C. and J. of A.—Local Union No. 155, United Brotherhood of Carpenters and Joiners of America, meets every second and fourth Tuesday in each month in Exempt Firemen's Hall, at 8 p. m. L. C. Kline, Pres.
Wm. H. Lunger, R. Sec'y. 8 22 y

Central Lodge No. 48, Ancient Order United Workmen. Regular meetings are held on the second and fourth Thursday evenings of each month, in Music Hall building, Front street at 8 o'clock. Thaddeus C. Smith, Master Workman.
Lewis E. Blackford, Recorder. 6 19 tf

American Legion of Honor Ivanhoe Council, No. 1,074. Regular meetings first and third Tuesdays of each month, in Exempt Firemen's Hall, Coward's Building, Park avenue, at 8 p. m.
A. L. Titsworth, 63 Madison ave., Commander.
Geo. E. Stillman, Secretary.

Plainfield Council, No. 711, Royal Arcanum.—The regular meetings of this Council are held on the Second and Fourth Monday evenings of each month in Exempt Firemen's Hall, Coward's Building, Park avenue, at 8 P. M.
A. Kleinecke, Regent.
H. A. Thorne, Secretary.

ORDER OF THE IRON HALL.
The oldest of fraternal orders, has increased its reserve fund in the past six months, $613,-142.41, making a total reserve fund of $2,396,-609.13, and has paid to its members in eleven years, $5,791,245.00. This Order has also a life insurance; certificates from $1,000 to $3,000, payable at death. Persons under 30 years, 50c assessments; per $1,000, under 40 years, 65c; under 50 years, 95c. Branch 1199 meets 2d and 4th Thursday, in Odd Fellows' Hall, No. 8 West 2d street. Vincent W. Nash, Chief Justice.
F. P. Storr, Accountant.

Easter Lodge, No. 3,542, Knights of Honor—The regular meetings of this Lodge are held on the First and Third Monday evenings of each month, in Exempt Firemen's Hall, Coward Building, Park avenue, at 8 p. m.
Chas. VanWinkle, Dictator.
H. A. Thorne, Reporter.

Court Pride of New Jersey, No. 8024, Ancient Order of Foresters of America. Meets in Sons of Temperance Hall, corner Front st. and Park ave., first and third Thursdays each month
Samuel J. Moss, Chief Ranger.
Samuel H. Lunger, Fin. Sec. 5-12-y

DIRECTORIES

Of New York, Philadelphia, Newark, Plainfield, Elizabeth, Rahway and Union County may be consulted

Mallinson's Pharmacy, 65 North Ave.

5 23 tf

13c. Buys a New Broom at V. & W's.

WASH DRESS FABRICS.

Our assortment is considered the finest ever displayed in town. There are Irish Lawns at 12c., Canton Crepe Cloth at 13c., Chevelier Cloth at 15c., Challies at 5c., Ginghams at 7, 8 and 10c; Satteens at 10 and 18c. for the fine ones, Scotch Ginghams at 15c., former price 25c.

For Twenty-Eight Cents

We will sell 25 dozen extra fine Corset Covers made of Lonsdale Cambric and Hamburgh Trimming.

SPRING JACKETS.

We are anxious to close out our stock this coming week, and to do it, we have reduced every garment one-third its regular price.

For Twelve Cents.

We are selling an extra good Ribbed Vest, cheap at 18 cents.

CHEVELIER CLOTH

Is a very fine corded French Dress Material that is specially adapted for afternoon wear. They come in all the new Summer Colorings and you will surely like them. Price 15c.

PORCH SCREENS

Are very handy to have when you want to sit out on your porch these hot days. We have them in all sizes and they cost but little.

For Five Cents

We will sell 500 dozen thin tumblers. Former price $1 dozen.

Crockery, Housefurnishings, Tinware.

In this department we are offering some extra fine bargains, and it will repay you when in the store to look through this department.

For Nineteen Cents

You buy Curtain Poles all complete. This is a fine varnished pole, and is far better than any pole ever sold at the same price.

VAN EMBURGH & WHITE

THE

Acme Tailoring Co.

No. 12 W. Front St.,

Are now in full blast, and have on hand the largest stock of Cloths, Cassimeres and Vestings ever shown in this city, and are selling them at popular prices and they guarantee every Suit to fit, as they employ none but first-class workmen. They only ask an inspection which generally makes a customer. Give them a call. It will do you no harm and may put money in your pocket.

Acme Tailoring Co.,

No. 12 WEST FRONT STREET,

PLAINFIELD, N. J.

3 30 3m

Pure Java Coffee 35 cents.
White Cherries 25 cents can.
Apricots 20 cents can.
Clam Juice, 20c can.
A full line of Fruits and Vegetables every Morning.

P. M. DEMAREST, 25 PARK AVE. 5-6-tf

—PECK'S CORNER.—

PECK

Has Got Just the Goods You Want.

Suited to the Weather.

Come to Peck's.

SEBRING, the Clothier.

LARGE STOCK OF

Spring Overcoats,

$10 AND UPWARDS.

No. 27 PARK AVENUE.

12-6-y

ICE CREAM.

Ice Cream in Pint and Quart Bricks, hard frozen, suitable to carry home. Festivals will consult their interest by getting my prices before ordering.

C. K. Compton, 26 West Front St.

Only Five Cents a Copy.

Standard Sheet Music, vocal and instrumental, 2,000 different pieces to select from. Catalogue free. 5 cents a copy.

Economists use Oil Stoves during the Summer. Get our prices—4½ inch wick, one burner, 85c.; two burner, $1.70; three burner, $2.55. 12 cents buys four quart stone butter pots, bean pots or pipkins, covered preserve jars, half gallon pitchers and other wares that are worth double. 35 cents buys one pound of tea, mixed, worth 75c. Buy "Never Rust Wash Boilers," No. 8, $1.60, No. 9, $1.75—guaranteed for three years. White Mountain Ice Cream Freezers, best and quickest, prices lower than ever. Watering Cans, Mason's Jars 90c. dozen, Jelly Glasses, Preserving Kettles, Hammocks and Croquet, Parlor Lamps at reduced prices, Decorated Tea, Dinner and Toilet Sets at your own price, Common Crockery at factory prices, Housefurnishings of all kinds, Velocipedes and Express Wagons, Lunch Baskets, Stationery, Soaps, Combs and Brushes, finest Fancy Cuspadores $1. You get your rare bargans from our Five and Ten Cent Counters. Royal Tooth Powder at 10 cts. equals the best. Try it.

J. C. ALLEN,

28 West Front Street, Plainfield, N. J

6-6-tf

25! OUR NEW COTTON

Swede perfect fitting Gloves at 25c. excel all others at the price. They come in all the new Summer shades. Our all-silk Gloves at 50c. are superior to those usually sold at that price. Our Glove Department is just brimful of good things. Dr. Warner's "Phantom" Corsets we sell at 50c., the best for the money in market. We keep an immense assortment of Dress Shields. The "Lily" takes the lead. **IRISH LAWN** is something new and very pretty, too; only 14c. per yard. Point de Ireland Lace is having a large sale. We are offering some nice bargains. There are so many new and pretty cheap things in our store now that we can't begin to name them. Come in and see for yourself. Undoubtedly we have the largest and most desirable line this side of New York, and sell the cheapest. A large New York house advertise Jointless Mattings at 25c. per yard as a big bargain. Our price for same is just 20 per cent. less. We surpass even New York houses in Matting now. They all say that if you want to get anything good and reliable and cheap in the Dry and Fancy Goods line you will get it at

EDSALL'S.

Mason & Hamlin Pianos and Organs,

STAR PIANOS

AND THE WORLD-RENOWNED

Newman Bros. Organs.

Constantly on hand, and prices much lower than you can buy in New York, and you will find it greatly to your advantage to call and see us before making any purchase. A large and elegant stock of Sheet Music—all the latest—constantly on hand.

F. M. HULETT, 74 West Front Street.

4-13-1y

SEAFOOD.

We are now receiving Jersey Shad direct from the fisheries. Also all of the different varieties.

Rogers' Sea Food Market

42 WEST SECOND STREET. 3 16 tf

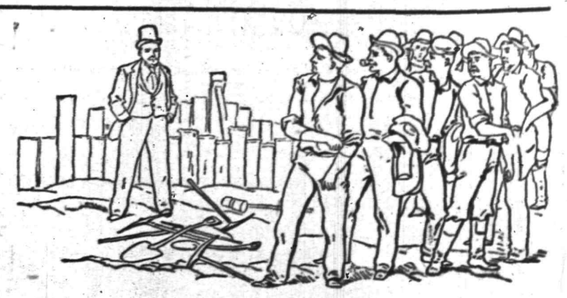

A BIG STRIKE.

The big strike of the season is at Schepflin & Co's., the Clothiers. They have struck the bottom figures on an immense line of Spring and Summer Clothing. Every man and boy needs a new suit at this time of the year, and all can afford one now. In buying of Schepflin & Co., you have the advantage of an enormous variety in size, style and quality to select from at wholesale prices marked in plain figures.

C. SCHEPFLIN & CO.

70 West Front Street.

COUNCIL PROCEEDINGS.

The Experts Report on the Treasurer's Books—The Bicycle Bell Ordinance Passed—Carey's Compromise Bill Paid, and Other Interesting Business.

The regular monthly meeting of the city council was held last evening. All the members were present with the exception of councilman Gallup. The business of the evening was chiefly of a routine nature, and the session a rather long one.

The following petitions were received: From G. H. Babcock, offering to purchase the property where No. 2 engine house stands, he wanting to make some extensive improvements. It was referred; from members of Grace church, asking for more street lights along Sycamore avenue; from the street railway company, asking permission to extend and double the tracks in certain parts of the city; from members of the Union County Country club, asking permission to erect a horse shed 40 feet long on their ground for the use of members exclusively.

E. H. Holmes asked the council to grant him a permit to raise his coal sheds in his yard on Madison avenue. The board of education petitioned the council to lay a crosswalk on Fifth street near the Washington school building. Charles Graves and others, residents of South Second street, asked for more electric lights along that thoroughfare. The property owners on Hillside avenue asked the council to macadamize that street, they being willing to pay the usual costs. Isaac Miller, Mason W. Tyler, and others, asked for a good system of street sprinkling. Citizens living on the lower part of Park avenue asked for more electric light.

A number of licenses were granted. The usual batch of monthly claims were presented and referred to the proper committees. They were afterward reported correct and ordered paid.

Under the head of reports or communications, a letter from Mayor Gilbert was read, appointing James Saunders a regular policeman and Lewis Bond a special. The nominations were confirmed.

Chief Doane furnished the list of the officers of the different fire companies as approved by the board of engineers, which were confirmed.

The semi-annual report of corporation counsel Craig A. Marsh, was read, received and placed on file, as was also the report of city judge Codington for the past three months.

John Johnson, collector of taxes, sent in his monthly statement.

The city treasurer's monthly statement was also received and placed on file.

The board of directors of the Public Library made a most favorable report of the condition of the library.

Chairman Fisk, of the finance committee, reported at length on the city's finances, and read the report of A. S. Patterson, the expert, who was engaged to examine the books. He stated that everything was right, excepting a lack of system. On motion of Mr. Fisk $1,000 was appropriated to further examine, straighten out and start a new set of books for the city. The motion was carried, Mr. Frazee voting no.

Mr. Fisk moved that A. S. Patterson be employed for three months at $40 a month to open new books for the city. Carried.

Mr. Erickson, made a motion that the usual protection be made for July 4. Carried.

The petition of the United Tea & Coffee Growers' association to erect a small building on their premises was not granted, as it did not comply with the ordinance.

Mr. See, from the law and ordinance committee, reported adversely upon the request of the laborers in the employ of the city, to be paid every two weeks. He stated it would be necessary to hold a meeting twice a month. The request was not granted.

A long communication was received from the street committee, recommending changes in the city's map, also that the streets be re-surveyed and proper grades secured throughout the entire city, on a systematic basis.

Mr. Fisk made a motion that the work be done, which was amended by Mr. Marsh, that the money come from the street improvement fund. Carried.

The residents of North Richmond street were desirous of changing the name of that street to Norwood avenue, and it was ordered done in the usual way, by ordinance.

Mr. Case said the water and sewer committee would be ready to report at the July meeting. A motion was made by Mr. Marsh, to the effect that all of the city's ordinances be bound together, and the city clerk was authorized to see that it was done.

Mr. Erickson reported that the fire department was in need of two hose carriages, and that the committee had taken steps to secure them. A proposition had been received from Fitz Gibbon & Crisp of Trenton, agreeing to furnish the same with all the appliances for the sum of $850. Council voted to purchase them at the above figure.

Mr. See called up the bicycle ordinance and upon his suggestion it was adopted in sections and ordered engrossed.

Under the head of miscellaneous business Mr. Marsh made a motion that if there were any persons present wishing to be heard in reference to the Peace street widening, they be given an opportunity. J. Fred. MacDonald, Augustus Frazee, Robert Meeker and John TenEyck spoke upon the subject.

Mr. Case made a motion that tax books for the assessor and a receipt book for the collector, be purchased. So ordered.

Mr. Weber from auditing committee reported bills correct and moved that they be paid. Mr. Frazee refused to vote for the bill of T. J. Carey, for $500 claiming that only $240, was due. He was overruled, all voting for it excepting him.

The council adjourned at 10:45.

THROUGH ELIZABETH'S SPEC'S.

She Thinks Sneeden Pitched the Game of His Life, But That Umpire Berriman Was Unfair.

[From The Elizabeth Journal.]

The threatening aspect of the weather on Saturday kept many of the followers of the Y. M. C. L. A. team from accompanying them to Plainfield and witnessing the genuine Waterloo administered them by the Crescent league representatives.

Notwithstanding, however, a goodly number of cranks from this city were in attendance, and endeavored to keep the nine in playing condition by their applause and cheers, but sad to say their efforts were without avail.

It was a cold day for base-ball and a decidedly cold one for Elizabeth. The finely appointed grounds of the Crescents were never in better condition, and the crowded stands and bleachers never held a more enthusiastic crowd of base-ball shouters.

Whether it was the cool and disagreeable breeze that blew from the mountain tops of "The Colorado of the East" or the hilarious and warm reception accorded the home team by the Plainfielders that "queered" the Elizabeth boys is not known, but certain it is that they played miserable ball.

The whole team, with one exception, was never more demoralized than on Saturday. Rafferty, the only man who was not rattled, caught in great shape, and found the ball every time he came to the bat.

Francis was under the weather evidently and did not seem to have good control of the ball. He is credited with ten bases on called balls, but it is only fair to state that the majority of these were given through umpire Berriman's unfair decisions.

It was plain to be seen that Berriman's sympathies were rather one-sided, and he should have been supplied with field glasses so that he could have more fairly judged the strikes and balls. So nice was he that if the ball cut a corner of the plate, a pitcher's great point in a scientific game, he called it a ball and not, as it should have been, a strike.

This greatly discouraged the boys and aided in the poor fielding game they put up.

The Crescents gave a fine exhibition and showed what proper coaching in field work would do for a team. They batted well, and ran bases in a daring manner. The Plainfielders certainly have a team to be proud of, but it is the opinion of many that the Y. M. C. L. A. can easily defeat them, provided they keep their heads and play ball as it should be played. Sneeden pitched the game of his life, and "Chic" Hofford ably supported him behind the bat.

One of THE PRESS Staff en Route.

The New Brunswick *Home News* of Saturday, under the heading "A Brilliant Journalist", speaks as follows of a member of THE PRESS staff:

Walter Irving Clarke, the well-known young newspaper man, formerly of this city, and now of Plainfield, passed through this city this afternoon on the Columbian express of the Pennsylvania railroad en route to Chicago. He will proceed to Minneapolis to attend the Republican National convention, and when that body has adjourned will make a tour of the West, in company with his charming young wife. Their many friends in this city will wish them a happy journey.

It Will Cost $34,000 to Open Broadway.

The report of the commissioners appointed to lay out the extension of Peace street or North Broadway, and make assessments of damages and benefits for the same, was filed to-day. The report is in duplicate and is accompanied by two maps showing all the property benefited and damaged. The total amount of damages allowed for lands taken for the street is $31,623.08, and the total expenses amount to $2,167.10, making the grand total of damages $33,790.18. Of this the amount chargeable to North Plainfield for damages to lands in that township is $26,423.08, while the amount of damages assessed for lands taken in Plainfield is $6,857.37. These two amounts are assessed as benefits upon land in the neighborhood of the street which will be benefited to the extent of $31,623 08, of which $25,432.08 is to be raised in North Plainfield, and $6,200 in Plainfield. The township of North Plainfield is assessed at large $1,509.73, most of the work having been done in that township, and the city is assessed at large $657.37. In the city the street only runs from Front street to the brook.

The reports are very voluminous and show that a great deal of hard work has been done, and the commissioners, engineers, counsel, and all concerned deserve great credit for the thorough manner in which they have discharged the difficult work committed to their charge.

Shiloh's Cough Cure

This is beyond question the most successful Cough Medicine we have ever sold; a few doses invariably cure the worst cases of Cough, Croup and Bronchitis, while its wonderful success in the cure of Consumption is without a parallel in the history of medicine. Since its first discovery it has been sold on a guarantee, a test which no other medicine can stand. If you have a cough we earnestly ask you to try it. Price, 50c. and $1. If your lungs are sore, chest, or back lame, use Shiloh's Porous Plaster. Sold by A. D. Mallinson, 65 North Avenue, opposite railroad station. 5-16-y

TOO MANY HANDLE THE CASH.

Expert Patterson Says the City Has a Lot of "Assistant" Collectors Who Pay Over the Moneys in a Haphazard Way.

PLAINFIELD, N. J., June 1, 1892.

Mr. Charles J. Fisk, Chairman Finance Committee, Common Council, Plainfield, N. J.

DEAR SIR:—Herewith are submitted balance sheets showing the condition of the financial affairs of the City of Plainfield on the following dates, viz:

January 1, 1891; January 1, 1892; May 1, 1892; June 1, 1892; together with sundry other documents relating there to, as per schedule attached to this communication.

In order to arrive at the results presented it was necessary to write up the entire financial transactions of the city from January 1, 1891, and to verify the record by an examination, first, of the minutes of the council; second, of the vouchers; third, of the warrants drawn and paid; fourth, of the several bank accounts; fifth, of the tax collector's books.

While the city clerk, the collector and the treasurer have kept certain books containing a record respectively, of the proceedings of the council; the taxes levied and paid; and the moneys received and disbursed, the city does not possess those essentials to correct accounting, viz: a journal and a ledger. There has, therefore, been no proper record of some important transactions, such as certain transfers from one fund to another; or of outstanding obligations of, and to, the city. Consequently there have been no means of ascertaining the exact financial condition of the city, or of its departments.

The two books, (one each for the transaction with each bank of deposit), which have been kept by the treasurer, are practically of no value. They are inaccurate in several instances. In two cases (pp. 61-76) footings have been recorded without sufficient items to warrant them, and no way had been provided to balance and prove the accounts. These errors are purely clerical, the city has not suffered any money loss thereby, but the lack of system is vicious, and opens the way for possible loss at the hands of an evil-disposed officer.

From this lack of system and proper data, it was impossible to prepare a correct financial statement, hence the "City Treasurer's Report of City Finances for the year 1891", and bearing date January 4, 1892, does not show the true condition of the City's finances January 1, 1892, as the following table will, in part, exhibit. The treasurer's balances are taken from that part of his report bearing the caption "Recapitulation", and are compared with the amounts taken from the balance sheet.

	Treas.	Bal. Sheet.
Balance General Fund	$13,154.48	$ 7,534.14
" Fire "	$ 2,061.03	$ 1,550.63
" Library "	$ 3,014.22	$ 3,014.22
" Poor "	$ 1,801.39	$ 2,611.53
" Water "	$ 2,970.00	$ 2,970.00
	$24,002.02	$17,680.52
Bal. North ave. sewer	$ 150.00	1.50
Bal. Assessments	$ 40.15	260.25
	$24,192.17	$18,090.77
Balance available for 1892 deposited in First National Bank	$ 9,234.77	
City National Bank	$ 8,595.75	
Treasurer's hands	$ 260.25	$18,090.77

The discrepancies arise from the fact that the treasurer did not charge up the warrants currently as issued, but, at the end of a month, when he would take them up at bank, by giving his check for the total warrants paid at bank, but taking no account of warrants outstanding.

Thus, warrants issued at the close of 1891, (Dec. 28 and 31), and not presented at bank until January, 1892, were not taken up until the end of January and so did not appear in the treasurer's report for the year 1891.

Again, the treasurer shows receipts and disbursments for account of Board of Education $13,249.72, whereas the current amount, according to his check book was $14,646.53.

This is a clerical error also whereby no loss accrued to city or board of education.

Warrant No. 7637	$25.00
Warrant No. 7638	25.00
Warrant No. 7639	25.00

issued for police purposes in December 1890, were not treated as cash disbursements until they were paid in December 1891.

It is most essential that the city should have a proper set of books, and that its rapidly growing financial affairs should be recorded according to ordinary business method.

There was no record of the existence of fire department bonds other than that conveyed by the periodical payment of interest, and the redemption of one bond for $1,000.00.

The importance of careful accounting is shown again in the items of street expenditures and assessments. From statement No. 9 it appears that there were expended on streets $23,169.06. While from statement No. 6 it is shown that assessments and subscriptions amounting to $5,387.91 were included in the expenditure so that the net cost to the city was $17,781.15. This amount includes the street commissioner's salary which has heretofore been included in salaries and commissions. As further evidence of the city's needs in this direction it will be well to note that there are practically four regular collectors of revenue, with as many assistants as there may happen to be sundry street and sewer assessments open, viz:

First. The collector of taxes, who receives and deposits to the collector's credit all taxes paid. Monthly, oftener if necessary, he issues his check to the treasurer, who makes no entries until the check is received.

Second. The delinquent tax collector who turns his collections over to the tax collector, who in turn transfers them to the treasurer.

Third. The treasurer who receives the moneys paid for liquor licenses, assessments and court fines, which latter are transferred by the court.

Fourth. The city clerk who receives the hack and peddlers' license fees. These are transferred to the treasurer about twice a year.

Fifth. Divers and sundry citizens who are interested in local improvements and who for convenience may collect the amounts to be paid by property owners along the line of projected street and sewer improvements. These amounts reach the treasurer in a haphazard manner, and have been recorded by him in private memorandum books.

A case in point was the payment, February 12, 1891, $585.61 by the executors of the late treasurer VanWinkle, who found upon his private records an entry to the effect that said sum was due the city. The amount could easily have been lost and the city have had no suspicion of it.

There was no official record of outstanding assessments January 1, 1891, and 1892, but from statements Nos. 15 and 16, submitted, it appears that there were due the city

Jan. 1, 1891, for assessments	$2,789.10
" 1, 1892, " "	$1,095.77

The city clerk audits the bills against the city (before payment) keeps the minutes of the council wherein are recorded its authorization to pay; draws the warrants to pay said bills; retains possession of the vouchers; and, as previously stated, is the collector of certain revenues. It would seem that too much responsibility thus devolves upon one official who, moreover, is not under bond.

Without doubt the city would be better served if the collection of revenue were centered in one official, who should deposit his collections, day by day, in the authorized banks, to the credit of the several accounts represented in the collections. This official should then certify his collections to the treasurer verified by presentation of the bank pass books showing deposits.

Further, that, the treasurer should draw the warrants, and have the custody of vouchers and paid warrants; that said warrants should be charged up day by day as drawn, thus placing the charges currently where they belong. Instead of carrying them over into a subsequent month, to be redeemed by check; and that, this redemption be discontinued, the warrants to be treated as ordinary checks and bank vouchers. The treasurer would then have no use for checks except in the transfer of funds from bank to bank, and for the payment of State and county taxes once a year.

It appears that the delinquent taxes are not checked off, that no balance is taken of unpaid taxes. This checking and balancing should be done monthly and the collector's books should show the balances carried forward.

In the matter of license collections the city records are not complete or specific. It has therefore been impossible to identify the amounts collected as against the acts of the council. Such minutes should be spread in detail; the stubs of the license books should check against the minutes; and the cash receipts against both.

In the matter of delinquent tax collections it seems that the older the claim the larger the compensation received by the delinquent tax collector, whose interests are thus at variance with the city. The delinquent collector receives his fee whether the tax is paid to him or the collector.

Interest and penalties upon delinquent taxes have not been verified. It would require a great expenditure of time, and was not included in the instructions covering this examination for a reorganization of accounts. It is an important matter, however, and should have attention in the future at least.

The resources of the city included in the reorganized accounts cover only those arising from cash on hand and uncollected taxes and assessments. In order to enter upon its books its entire assets such as engine houses, fire apparatus, etc., it will be necessary to make an inventory of such assets. This should be done on general principles, as well as to clearly distinguish between expenditures for plant and for the cost of operating. A case in point is the new fire-alarm ($3,365), the cost of which is included in the expenses of the fire department for 1891.

It is desirable that each department should keep a record of its purchases and obligations (salaries, etc.,) and report the same each month. There should be separate warrant books for each department which should show on their stubs the respective bank balances.

During 1891, there were transferred from general fund to fire department, $7,450.00. In some cases the minutes state that the transfer is "temporary", in others that the amount shall be returned when the department is in funds. But the minutes do not show that any specific return of funds was ordered. In order to present a true statement of the general fund and fire department accounts of date January 1, 1892, entries covering the return of that amount, have been made, which entries it might be well to have approved by the council.

There is also presented a statement of delinquent taxes outstanding May 1, 1892, showing the amounts due on poll, personal and realty, and the amounts on realty secured by tax sale.

Respectfully submitted,

A. S. PATTERSON, Accountant.

Imitators and Imposters.

The unequalled success of ALLCOCK'S POROUS PLASTERS as an external remedy has induced unscrupulous parties to offer imitations, which they endeavor to sell on the reputation of ALLCOCK'S. It is an absurdity to speak of them in the same category as the genuine porous plaster. Their pretensions are unfounded, their vaunted merit unsupported by facts, their alleged superiority to or equality with ALLCOCK'S a false pretense.

The ablest medical practitioners and chemists and thousands of grateful patients unite in declaring ALLCOCK'S POROUS PLASTERS the best external remedy ever produced.

Beware of imitations, and do not be deceived by misrepresentation. Ask for ALLCOCK'S, and let no solicitation or explanation induce you to accept a substitute.

Children Cry for Pitcher's Castoria.

When Baby was sick, we gave her Castoria.
When she was a Child, she cried for Castoria.
When she became Miss, she clung to Castoria.
When she had Children, she gave them Castoria.

Knapp's Root

Sound the trumpet,
Beat the drum,
Knapp's Root Beer
To town has come.

Knapp's Root Beer Extract, all dealers, 25c.

Extract Beer

THE NEXT MORNING I FEEL BRIGHT AND NEW AND MY COMPLEXION IS BETTER.

My doctor says it acts gently on the stomach, liver and kidneys, and is a pleasant laxative. This drink is made from herbs, and is prepared for use as easily as tea. It is called

LANE'S MEDICINE

All druggists sell it at 50c. and $1.00 per package. Buy one to-day. Lane's Family Medicine Moves the Bowels each day. In order to be healthy, use it regularly.

Gold Dollars for Fifty Cents.

—NO.—

BUT FULL VALUE.

E. C. Morse, Painting and Paper Hanging, 37 CHATHAM STREET. 4|14-y

MR. ROBERT LUCKEY
Of Plainfield,
Firm of
RICE, DUVAL & LUCKEY,
Importers and Tailors,
231 Broadway, New York,
Exclusively Fine Class Tailoring.
Moderate Prices.
5-25-mo.

Have You Got Your Eyes Fixed

On Springer's Star Shoe Store? If so you are right, for he has the Shoes and his prices are always right.

SPRINGER'S SHOE STORE

32 West Front Street.

4 5 1y

Robert's Livery, 17 North Avenue.

Coaches for weddings, private calls, funerals, etc. Light carriages of all descriptions for pleasure driving. Careful, safe drivers for shopping and calls.

Private Boarding Stable.

We have leased Thompson's Metropolitan Stables on North avenue, opposite the railroad station, and will conduct it as a FIRST-CLASS BOARDING STABLE. Gentlemen desiring to board their horses by the day, week or month will here find superior accommodations. An examination of our stables will prove the truth of our assertions.

E. S. LYON, Manager. 6 2 tf D. S. ROBERTS, Proprietor.

In compliance with an ORDINANCE just passed by the City Fathers every BICYCLE must be equipped with LAMP and BELL under penalty of a $20.00 fine. A large and complete assortment of all Cycling goods can be found at

The Wheelmen's Headquarters,

Cor. Park ave. and Fourth Street.

FRANK L. C. MARTIN. 3 21 1y

If You Want to Buy a Bicycle Call at

No. 6 Park Avenue,

HIGH Grade Wheels

SOLD ON INSTALLMENTS.

MEN'S WHEELS	$65 TO $100
LADIES' WHEELS	$100
BOYS' WHEELS	$30 TO $60
GIRL'S WHEELS	$15 TO $55
LAMPS, BELLS, OIL, &c.	
WHEELS REPAIRED.	

GEORGE H. FOUNTAIN,
Agent for Henry C. Squires. 4-18-tf

FINEST ELGIN CREAMERY BUTTER

20 Cents per lb.

J. F. MacDONALD,

THE UP-TOWN GROCER.

46 and 48 EAST FRONT STREET. TELEPHONE No. 155. 1 18 tf

BOEHM

Will sell for this week only, a GOOD MATTING at 10 cents per yard, (by the roll.) Largest stock of Carpets, Oil Cloths and Mattings in the city. Special low prices on Millinery, Dress Goods and Spring Jackets this week. Call and inspect before purchasing elsewhere. Agency for King's Dyeing Company of Easton, Pa.

BOEHM'S 7 WEST FRONT STREET. 6 25 tf

THE WORLD'S FAIR,

So are my prices. An elegant assortment of

Wash Goods of All Kinds, Carpets, Mattings, Oil Cloths, Window Shades and Rugs. Call and See Them.

HOWARD A. POPE,

Corner FRONT and SOMERSET STS. 5-16-y

Old Fellows of Ages Ago Made History.

The Lives of Those Fellows Delightfully Told is a Feature of "Beacon Lights".

If You Haven't This Famous Work Your Library is Incomplete. Better Order a Set.

"Beacon Lights of History"

Is Sold Only by Subscription, by Walter I. Clarke, Special Agent, office of Daily Press.

6 1 10t

Best Elgin Creamery Butter

24 Cents Per Pound

AT

V. L. Frezee's, 25 West Front St.

Arrival and Departure of Mails

NEW YORK MAILS.

Arrive—7:20, 9:40, 11 A. M., 2:30, 6:30 P. M.
Close—7:30 and 9:30 A. M., 12:30, 5:20 and 8 p.m.

SOMERVILLE AND MASTON MAILS.

Arrive—8:40 A. M., 1:30, 6:00 P. M.
Close—7:30 A. M., 4:30 P. M.

Direct mail to Trenton and Philadelphia at 4:30 P. M.

SUNDAY MAILS.

Office open from 8:30 to 10:30 A. M.
Mail closes at 6:30 P. M. E. E. POPE, P. M.

CITY PRODUCE COMPANY,

Successor to Plainfield Produce Company,

DEALER IN

Flour, Grain, Feed, Hay, Straw, Fruits, Vegetables

And all Country Produce. Raritan Mills Feed and Meal a specialty.

OFFICE AND STORE 31 NORTH AVENUE.

Telephone Call, No. 44. 5-10-y L. A. HUMMER, Prop.

PLEASANT ANTICIPATIONS

Are not always realized. Many apples are rotten at the core. The proof of the pudding is in the eating. You will be sure to get satisfaction though if you buy a pair of those

Men's Calf Hand Welt Shoes of Ours at $3.50

Two different styles of toes, Every pair warranted.

Sherwin's, 28 W. Front St.

STRICTLY CASH.

GAVETT'S, 21 East Front Street.

Latest Novelties in

Fancy China and Glass

Dinner, Toilet and Tea Ware,

Lamps and Gas Fixtures.

10-25-t

Rent Wheels
Buy Lanterns
Buy Bells

Of Rogers

Cor. Central Ave. and 5th St.

3 8 6m

THE TOURIST

PRICE—PNEUMATIC TIRE	$150 00
CUSHION TIRE	$135 00
STUDENT—PNEUMATIC TIRE	125 00
STUDENT—CUSHION TIRE	100 00

LAMPS, BELLS, &c.

E. FRANK VAIL, Agent,

49 NORTH AVENUE.

3 21 6m

WARM WEATHER SHOES

This weather makes one feel the need of

Low Shoes, Tennis, Bicycle and Russian Calf Bluchers, and Outing Shoes.

You will find a large stock of these Shoes at

ALEX. WILLETT,

7 Park Avenue.

Ladies should see our Oxford Ties.

French Dressmaking Establishment.

Madame CHARGOIS BOUTES,

[Pupil of Worth, Paris.]

Formerly Cutter, Fitter and Designer with Messrs. A. T. STEWART; ARNOLD, CONSTABLE & Co., and STERN BROS., is now prepared to take orders for Dinner and Evening Dresses, Walking Costumes, Tea Gowns, Riding Habits, Etc. *Paris Fashions received semi-monthly.*

Madame CHARGOIS BOUTES, Importer,

7 West Second street, PLAINFIELD, N. J.

3 20 7

ZIMMERMANN & RUMPF,

(Successors to the Pierson Hardware Co.)

42 West Front St.,

Are now in charge and ready to make the acquaintance of the Plainfield public. We shall carry everything usually found in a well regulated

HARDWARE STORE,

and by fair and honorable dealing, hope to merit a share of public patronage.

Very Respectfully,

ZIMMERMANN & RUMPF.

4 6

ARE YOU AWARE

That the **Imperial Draped Pinned Paper Patterns**, with Flat Duplicates to Cut Out by,

Are the Best in the World?

Our Flat Pattern possesses all the advantages of ordinary flat patterns sold. In addition to this we give you gratis a Pinned and Draped Design which is a perfect guide to work by. For sale by

A. L. & M. D. CORSLINE, 14 West Front Street, 4 4 1

MULFORD ESTIL,

BASE BALL AND TENNIS GOODS.

No. 9 PARK AVENUE, - - PLAINFIELD, N. J.

BLACKWELL'S BULL DURHAM SMOKING TOBACCO.

SO SAY WE ALL OF US.

I'm an old smoker, and have at one time or another tried all the different Smoking Tobaccos, but *for a good smoke* Bull Durham beats 'em all.

A leading characteristic of **Bull Durham** has always been the hold which it takes on old and fastidious smokers. What its excellence first secured, its uniformity has always retained, and it is, therefore, to-day as twenty-five years ago, the most popular Smoking Tobacco in the world.

Get the genuine. Made only by

Blackwell's Durham Tobacco Co.,
DURHAM, N. C.

POOR BRUNO'S DINNER.

How He Was Robbed of It by Jim, His Hungry Comrade.

When Bruno's dinner was brought to him by Susan, the cook, he was not hungry. She was going out, and so fetched it earlier than usual.

"There," she said to herself; "it's quite a step to the end of the garden, and if I forgot the poor dog, no one else would take the trouble to feed him, so I'll go while I think of it."

You see, Susan was kind to animals, and could not bear to have them neglected.

So she put down the plate with the big bone beside Bruno's little house, and gently patted his head. Bruno jumped up on his hind legs, and tugged at his chain, wishing he might go with Susan. But she said:

"No, old fellow; Susan cannot take you to-day, for she has got to go to town; so take care of the house, and eat your nice dinner."

But the cook did not know what was going to happen.

It was a hot afternoon, and Bruno lay down in front of his little house and thought.

He thought how pleasant it would be to go to town with Susan—there was so much to amuse one in town. He thought how dull it was to have to stay at the end of the garden. There was nothing to see but some stupid flowers, and trees, and blue sky. "I'll take a nap," he thought; "nothing happens here."

For Bruno did not know that something would happen, any more than the cook did.

So he stretched out his paws, and, putting his head on them, he was soon fast asleep.

Now, all this time a pair of bright eyes were watching what took place, through a crack in the fence. These eyes belonged to a big black-and-white dog called Jim, who lived next door. He was hungry, and Bruno's bone looked so good that he felt he must have it. He saw that Bruno's chain was short, and if he could only snatch the bone, and get out of reach quickly, he would be safe. It was selfish in him, but Jim was a mean dog.

He watched until Bruno was really asleep, and then ran to a place in the fence that had been broken, where he thought he could get through. But it had been nicely mended. He ran wildly back and forth until he found a place where he could just squeeze through.

Then, very slowly and quietly he came, gliding along, nearer and nearer, until he was within reach of the bone. He made a wild leap, and snatched the bone; but in his hurry, it fell with a

JIM MAKES GOOD HIS ESCAPE.

rattling sound against the plate. Bruno woke and jumped up, barking loudly.

But Jim did not intend to lose the bone, for which he had taken so much trouble, and snatching it, this time firmly, he bounded away. Poor Bruno rattled his chain, barking fiercely.

He made so much noise that the children who were playing in the garden heard him, and came to see what was the matter. You may be sure that Jim was by this time out of sight on the other side of the fence.

The children could not see anything wrong, and thought Bruno was barking at some one who had passed in the road.

But as they were going away Paul, the oldest boy, saw the empty plate, and said:

"I believe no one has given Bruno his dinner, for Susan is out. I will run and get it." So, after all, Bruno had his dinner.—St. Nicholas.

Ahead of the Old Man.

"Arthur," said a good-natured father to his young hopeful, "I did not know until to-day that you had been whipped at school last week."

"Didn't you know it, pa? I knew it at the time."—Texas Siftings.

Uncertain.

She—Won't you recite to us the poem you spoke of writing the other day?

He—Please don't ask me to do it now, because I'm not in the mood, but I will some time before it is published.

She—But that is *so* indefinite.—Judge.

Successful Beyond a Doubt.

He—Dr. Mason is very popular with the ladies. Has he been a successful practitioner?

She—Oh yes! He has never saved a patient whose case he diagnosed as hopeless.—Life.

Pretty Far Gone.

Smithers—How old are you?

Miss Randolph—Oh, I don't tell my age any more—as old as I look.

Smithers (with deep feeling)—No!!—

CATARRH ELY'S CREAM BALM

(Cleanses the Nasal Passages,
Allays Pain and Inflammation,
Heals the Sores,
Restores the Senses of Taste and Smell.

HAY-FEVER TRY THE CURE

A particle is applied into each nostril and is agreeable. Price 50 cents at Druggists; by mail, registered, 60 cents. ELY BROTHERS, 56 Warren street New York.

Lard as a Life-Saver

The school boy's composition asserted that pins had saved the lives of many people by their not having swallowed them; so lard has saved the lives of thousands by their having avoided food of which it forms a part. Hog's lard is responsible for much indigestion and dyspepsia, as any physician will testify, hence

COTTOLENE

has been introduced to take the place of lard. There is no secret as to its composition. It consists only of highly refined Cotton Seed Oil, and Beef Suet. Clean, delicate, healthy and economical. Lard has had its day, and a greasy day it was. When next about to use lard,—*Don't*, but try Cottolene. At leading grocers.

N. K. FAIRBANK & CO.
Sole Manufacturers,
CHICAGO, and
138 N. Delaware Ave., Philada,
Produce Exchange, New York.

A Proposal for Every Lady in Plainfield and Vicinity to Make Delicious Custard Without Eggs

WITH BIRD'S Custard Powder

An English table luxury providing delicacies in endless variety, the choicest dishes and the richest custard, without eggs. A 25c packet will be sufficient to make four pints, which can either be served in dishes or from glasses.

A supply, fresh from England, has just been received by GEORGE W. ROCKFELLOW, Plainfield, N. J.
4-30-y.

THE PLAINFIELD
PACKING HOUSE!
25 West Front Street,

Would respectfully inform its patrons that in addition to its usual stock of

Fresh, Salt and Smoked Goods,

It has added a full line of

Fresh Beef, Lamb,
Veal, Mutton & Poultry,

Which it is prepared to sell at

Reasonable Prices!

☞All goods delivered free of charge.

C. M. ULRICH.
4 22

TRUNKS AND BAGGAGE

Called for and delivered.

FREIGHT, FURNITURE, PIANOS.

Hoagland's Express,
39 North Ave. Telephone 121. 2 11 tf

PEPTONIZED
Beef, Iron and Wine,
50c per Pint Bottle,
AT
WILLIAMS'S PHARMACY
80 West Front Street, corner of Grove Street.
11 30 y

Collier, The Optician.

No. 3 PARK AVE.,
PLAINFIELD, N. J.
ESTABLISHED 1869.

Mrs. L. ADAMS

Is supplied with a complete assortment of Mid-Summer Novelties in Millinery Goods, including the quaint Alpine Hat, at

No. 5 EAST FRONT STREET, opposite PARK AVENUE.

Mrs. Hugo Weigman

Desires to inform her customers and the public that she has removed her place of business to

Upstairs at No. 32 East Front Street.

Upholstery in all its branches, carpets made and laid, awnings made and put up, carpets leaned by steam power. 4-13-tf

FRANK ZENENO,
(Successor to L. Paoli,)
Fruits, Confectionery, Temperance Drinks, Segars, Etc.,
16 NORTH AVENUE.

PEANUTS 5c QUART—Fresh Roasted Every Day.

I take this method of informing my friends and the public in general that I am again in business at the old stand. I solicit your patronage. Will not be undersold by any in the business. Store will close at sundown on Friday, and open at sundown on Saturday night. 8 10 1

G. H VAN NEST
Meat, Vegetable & Produce Market!
Also, a full line of Staple Groceries.
39 SOMERSET STREET.
Orders called for and goods delivered free of charge. 11-14-tf

J. T. VAIL,
REAL ESTATE,
AND INSURANCE, 49 NORTH AVE.
DEALER IN
BLUE STONE FLAGGING, &c.
3-4 tf

Opticist PRENTICE 178 B'WAY.
Copyr'd 1886.
Optical expert, officially indorsed by leading oculists at home and abroad; the only specialist presenting unquestionable proof. Intelligent persons should not place confidence in opticians who profess to examine eyes. Oculists denounce them as charlatans. Send to us for free pamphlet No. 13, on spectacles. PRENTICE & SON, 178 Broadway, New York. Established 50 years. 11 27 6m

I. L. McVoy,
95 East Front Street,
Is authorized by the Plainfield Water Company to connect to their mains. Also
[illegible] RY PLUMBING
[illegible] lite Branches.
4-18-tf

S [illegible] MAN,
—Carpe[illegible]r [illegible] Builder.—
Residence—54 [illegible] Plainfield, N. J.
Estimates Give [illegible] ded
To. 11 y

Try The American Steam Laundry,
14 East Front Street.
Goods called for and delivered free. Lace curtains done up equal to new.
H. W. MARSHALL, Prop.
4-13-y

Educational.

Mr. W. H. MINER,
(Choirmaster and Organist Holy Cross church. *Visiting Choirmaster* St. Michael's, Naugatuck, Conn.)
WILL RECEIVE
Pupils on Piano and Organ,
AFTER MAY 1. 3 11 tf

Miss Blanche Fellows,
SOPRANO SOLOIST.
Is prepared to receive pupils in Singing.
COMPLETE VOCAL INSTRUCTION and development of the voice from the beginning to an artistic finish.
SPECIAL attention is given to Deep Breathing, Vowel Formation, Tone Production and Artistic Singing in English.
Address or call at
No. 87 Duer Street, North Plainfield. 3 12 tf

MISS FAWCETT'S
Kindergarten, Primary and Intermediate School.
Thorough instruction in English and French. At home Wednesdays from 2 to 5 p. m.
15 Grove Street. 25 y

ANDREW G. CARPENTER
(Pupil of the Grand Conservatoire.)
Instructions given on VIOLIN, PIANO and ORGAN.
Music Furnished for all Occasions.
Residence—No. 230 East Front street, Plainfield, N. J. 10 1 tf

Professional Cards.

WILLIAM A. CODDINGTON,
Attorney-at-Law, Master and Solicitor in Chancery, Commissioner of Deeds and Notary Public.
Money to loan. Collections promptly made.
OFFICE—No. 28 WEST FRONT ST. 6 25 y

F. A. DUNHAM,
Civil Engineer and Surveyor,
No. 7 Park avenue, Coward's building. Particular attention given to the adjustment of disputed boundary lines. Parties sent to all parts of the country. 1 6 tf

MEDICATED
Sulphur and Vapor Baths
followed by a thorough rubbing with alcohol a wonderful help for rheumatism and skin diseases. For men only. Hours 8 to 11 a. m.; 1 to 9 p. m. H. HORNISH, 26 North avenue, Plainfield, N. J. Refers to Drs. Frobasco, Endicott, Fritts, Tomlinson, Geo. W. Rockfellow and T. S. Armstrong. 5-27-tf

JACKSON & CODINGTON,
Counselors-at-Law
Masters in Chancery, Notaries Public, Commissioners of Deeds, Special Master etc. Corner Park avenue and Second street. Money to loan.

WM. K. MCCLURE,
Counselor-at-Law,
Supreme Court Commissioner,
First National Bank Building.
m r9

CHAS. A. REED,
Counselor at Law,
FIRST NATIONAL BANK BUILDING

W. V. STEELE,
Counselor-at-Law,
Master and Examiner in Chancery, Supreme Court Commissioner.
COR. PARK AND NORTH AVES. 7-25-tf

Carpenters and Builders.

JOHN T. ODAM,
PLAIN AND ORNAMENTAL
Slate Roofer and Repairer.
Residence, No. 8 West Fifth Street. Yard, near Freight House. P. O. Box, Plainfield, N. J. New work warranted for one year. Slating over Shingles. 5 10 y

McCullough's Steam Mill,
21 Steiner Place, North Plainfield.
H. H. McCullough, Proprietor.
Sash, Blinds, Doors, Mouldings, Scroll Sawing, Turning, &c. Estimates cheerfully Furnished. 4-11-tf

PEARSON & GAYLE,
Carpenters and Builders.
RESIDENCE—W. J. Pearson, No. 15 Vine St.
H. R. Gayle, No. 18 Vine St.
ALL WORK PROMPTLY ATTENDED TO. 7-31-tf

D. L. HULICK,
CARPENTER,
And General Jobber.
SHOP—35 JACKSON AVE., PLAINFIELD, N. J.
Cabinet Work and Mantels a Specialty.
Jobbing Promptly Attended To.
Orders may be left at Bremmer's Clothing Store, 26 Somerset street, or sent by mail. 6-2-tf

R. V. SAUNS,
Carpenter and Builder.
RESIDENCE—Clinton ave., near depot, Evona. P. O. Box, 1,228. Jobbing attended to. Estimates given cheerfully on all kinds of work. 9-18-tf

JOHN P. EMMONS,
—Mason and Builder.—
Washington avenue and Prospect place,
NORTH PLAINFIELD, N. J.
Jobbing promptly attended to. 11 14 tf

C. W. LINES,
Mason and Builder,
PLAINFIELD, N. J. Residence—226 West Front Street.
Estimates cheerfully given.
Jobbing promptly attended to 12 6 t

THEODORE GRAY,
Mason and Contractor.
Repairing Promptly Attended To.
RESIDENCE—No. 21 Webster Place. (Near Putnam Avenue.) 5 30 y

The Reina Victoria Segar
Is an ELEGANT 10c SEGAR.
BUT I SELL IT FOR 5 CENTS.
At the Crescent Parlor,
23 NORTH AVENUE.
Notary Public and Commissioner of Deeds for New Jersey.

J. V. BERKAW,
Directs special attention to his extensive line of Ladies Oxford Ties—the famed "Emily" and "Mabel" makes without a doubt the best Tie on the market for the price. We guarantee every pair.
We are making a big run on Hathaway, Soule & Harrington's Men's Fine Shoes. Sold only by us in Plainfield.
If you want
FOOTWEAR
Of any style, quality or price, go to
BERKAW'S
11 West Front Street,
3 7 y

STEPHENSON'S
53 WEST FRONT STREET.
FRENCH AND AMERICAN
Ice Cream and Water Ices.
China & Glassware,
16 tf

FISCHER
ESTABLISHED 1840.
PIANOS
RENOWNED FOR
TONE & DURABILITY
MODERATE PRICES
EASY TERMS, EXCHANGED.
DELIVERED FREE WITHIN 20 MILES OF NEW YORK CITY
Catalogue Mailed on Application.
110 Fifth Ave., cor. 16th Street,
NEW YORK CITY.

HENRY P. WILLIAMS,
DEALER IN
Groceries, Provisions, Vegetables, Fruits,
Etc., Etc., Etc.,
2 WEST FRONT STREET,
(Scheplin's Block), PLAINFIELD, N. J.
Goods delivered free of charge to any part of city or North Plainfield. 5 1 y

BICYCLE SHOES.
JOHN J. KENNEY, Front St. & Park Ave
6 7 tf

E. H. HOLMES,
DEALER IN
COAL and WOOD,
YARD—No. 24 Madison Avenue. Also
HOLMES CITY EXPRESS.
OFFICE, for either Coal or Express Orders with Woolston & Buckle, 27 North Avenue. 1 2 tf

Tennis, Croquet, Hammocks, &c., &c.
10 per cent. off on all Tennis Goods. Special discounts on large orders or to clubs.
A. W. RAND,
24 WEST FRONT STREET. 1 6 tf

MARSH, AYERS & CO.,
(Successors to W. F. Adams,)
No. 29 EAST FRONT STREET,
A full line of all grades of
Wall Papers, Paints, Oils, Varnishes, Brushes, &c.,
Constantly on hand. Painting, Paper Hanging and Decorating. Estimates Furnished.
Alfred A. Marsh,
Alonzo T. Ayers,
Theodore B. Marsh. 12 2 y

ANDREW LUTKINS,
Variety Market,
Meats, Fruits, Vegetables, Poultry, Eggs, &c.
36 PARK AVENUE,
PLAINFIELD, N. J.
Goods delivered to any part of the city free of charge. 4 8 y

R. THORN,
Having removed back to my old stand in the Berry Building, on
Park Avenue,
Over Laire's Hardware store, I am prepared to do all kinds of
PLUMBING,
TINNING,
FURNACE WORK, &c.
At short notice.
R. THORN.
3 26 tf

EDWARD C. MULFORD,
46 North Avenue,
REAL ESTATE, INSURANCE, Opposite Station.

CALEB DICKINSON,
The Park Avenue Optician.
ALSO,
Watchmaker and Jeweler,
AGENT FOR

The American Rambler,
And other Bicycles. Call and get a catalogue before purchasing elsewhere.
13 Park Avenue,
PLAINFIELD, N. J.

CLEANER COAL.
L. A. Rheaume, Ag't.
56 BROADWAY, cor. 4th ST.,
Invites the public to inspect the operation of his newly added steam vibrating mechanical screen for nut coal, which he confidently believes enables him to deliver cleaner coal than is possible by any other method of screening.
UPPER LEHIGH AND HONEYBROOK COAL, in best qualities and various sizes carried in stock.
ROUGH AND DRESSED LUMBER.
He would also announce recently increased facilities for *TURNING and SCROLL SAWING*, and is prepared to execute orders for the same in the best manner at short notice. 4-16-tf

CHOICE LAWN GARDEN FLOWER SEEDS
Hardware and
House Furnishings, at
A. M. GRIFFEN,
13 East Front Street.
TELEPHONE CALL 6.

HENRY LIEFKE,
Baker & Confectioner,
No. 27 WEST FRONT ST. 10 8 tf

STEPHENSON,
WM. J.,
CATERER,
26 NORTH AVENUE.
9 5 y

J. W. VAN SICKLE,
Dealer in all kinds of
Fresh and Salt Meats, Oysters, Clams, etc.
Game in season. No. 10 North ave., Plainfield N. J. Telephone No. 103 Orders called for and promptly delivered

A Box of Tooth Powder, FREE!
To All Scholars Having Their Teeth Cleaned at
Dr. CHAS. R. THIERS', Dentist,
48 Somerset Street. 7 tf

A FULL LINE OF
Artist's Materials
AT
SWAIN'S,
23 East Front St,

F. D. WHITING, Engineer,
Will contract for
House Heating by Steam or Hot Water.
Licensed to put in City Water.
Residence 24 East Fifth street. 10 31 y

CODDINGTON'S
FURNITURE AND FREIGHT
EXPRESS.
OFFICE—24 West Front street; 33 Park avenue. Post Office Box 329.
PIANO MOVING A SPECIALTY. Large covered trucks. Goods sent to any part of the country. Charges reasonable. Satisfaction guaranteed. 11 20 tf

TRY DOBBINS'S CIGARS,
Dobbins' Segar Store, 37 North avenue, Opposite R. R. Station.
He Manufactures Them

CHAS. R. LYMAN,
REAL ESTATE
AND INSURANCE AGENT,
61 NORTH AVE., opposite Depot. 5-28-y

M. M. DUNHAM.
Real Estate and Insurance.
7 EAST FRONT ST.
3 19 y

PURE MILK,
Delivered to any part of the city, by
D. D. SCHENCK, 60 East Front St.
A postal by mail will receive prompt attention. 3 16 y

Valuable Building Lots for Sale,
On Grove street and Craig place, North Plainfield. This plot is one of the most desirable in the Borough, and is offered for sale at a reasonable price and on easy terms. Will be sold in quantities to suit. Apply to owner, 28 Craig place.

Railroads.

PENNSYLVANIA RAILROAD
THE STANDARD RAILWAY OF AMERICA
PROTECTED THROUGHOUT BY THE Interlocking Switch and Block Signal System.

TRAINS FOR THE WEST.

On and after Apr. 25, 1892, trains leave Plainfield as follows:

8:36 A. M. FAST LINE, with Pullman Vestibule parlor and sleeping cars, daily for Pittsburg, Columbus, Cleveland, Indianapolis, Chicago and St. Louis, daily, except Saturday, for Toledo.

7:08 P. M. WESTERN EXPRESS, with Pullman Vestibule sleeping cars, dining car to Philadelphia daily for Pittsburg, Chicago, Cleveland, Cincinnati, Memphis and St. Louis, daily, except Saturday, for Toledo.

8:42 P. M. PACIFIC EXPRESS, with Pullman Vestibule sleeping cars, daily for Pittsburg, Memphis, Chicago, and Toledo, daily except Saturday, for Cleveland and Columbus.

For Baltimore, Washington and the South—3 15, 6 07, 7 59 9 05, A. M., and 9 39 P. M. On Sunday at 5 00, 8 05, 9 05 A. M. 9 39 P. M.

For Philadelphia—1 00, 6 07, 7 15, 9 05, 9 35, 10 07, 11 07 A.M.; 12 05, 1 39, 4 04, 5 17, 7 07, 7 40, 8 42, 9 39 P. M. Sundays at 1 00, 4 05, 9 05, 9 35, 10 43 A. M.; 5 40 7 07 and 9 39 P. M.

FOR ATLANTIC CITY

1.39 P. M. Through day coaches, week-days. For Cape May, Sea Isle City and Ocean City, 1.39 P. M., week-days.

For Trenton—1 00, 6 07, 7 15, 7 59 9 05 9 35, 11 07 A. M.; 12 05, 1 39, 4 04, 5 17, 6 37, 7 40, 8 42, 9 39 P. M. Sundays at 1 00, 4 59, 9 05 9 35, 10 43 A. M.; 5 40, 7 47 and 9 39 P. M.

For Lambertville, Phillipsburg and Belvidere via Trenton—7 59 A. M.; 2 54 and 6 15 P. M.

For Lambertville and Phillipsburg only, 1 39 P. M.

For Flemington—7 59 A. M.; 2 54 P. M.

For Bordentown, Burlington and Camden, via Trenton—7 59, 11 07 A. M. 1 39, 2 54, 7 40 P. M. Sundays at 10 41 A. M. and 7 47 P. M.

A full line of tickets are on sale, and sleeping car accommodations can be secured at the ticket office at Elizabeth.

For further information, see time tables to be had at the ticket offices.

CHARLES E. PUGH, General Manager.
J. R. WOOD, Gen. Pass. Agent.

READING R. R. SYSTEM.
Central Railroad of New Jersey.
THE PORT READING R. R. CO.—LESSEE.
Station in New York foot of Liberty Street. Time Table in Effect, MAY 15, 1892
PLAINFIELD AND NEW YORK.

Leave Plainfield 2 14, 5 37, 5 39, 6 14, 6 29, 6 59 7 26, 7 30, 7 52, 8, 8 15, 9 27, 9 31, 9 46, 9 52, 10 04, 10 2 7 11 09, A. M., 12 noon, 12 03, 1 04, 1 41, 2 30, 3 13, 4 01, 5 16, 5 43, 5 54, 6 54, 7 03, 9 02, 9 23, 10 19, 11 28, 11 43, P. M. Sunday—2 14, 6 14, 8 01, 8 52, 11 16 A. M., 12 33, 1 42, 3 30, 5 16, 7 01, 7 10, 8 23, 8 32, 10 07 P. M.

Leave New York from foot of Liberty street, 4 00, 6 00, 7 15, 7 45, 8 45, 9, 10, 11 00, A. M., 1, 1 30, 2 30, 3 30, 4, 4 30, 5, 5 15, 5 30, 5 45, 6, 6 15, 6 30, 7 30, 8, 8 30, 9 15, 10, 11 30 P. M., 12 15, 1, night. Sunday—4 30, 7 15, 8 30, 9 30, 10 30 A. M., 12 M., 1, 2 15, 4, 5 30, 6, 7, 9 00, 10 00 P. M., 12 15 night.

PLAINFIELD AND NEWARK.

Leave Plainfield 5 28, 6 29, 8 09, 7 30, 8 48, 9 33, 10 04, 10 27, 11 03, A. M., 12 noon, 12 53, 1 03, 1 41, 2 28, 3 12, 4 01, 5 43, 5 54, 6 54, 7 03, 9 02, 10 12, 11 28 P. M. Sunday—8 01, 8 52, 11 42, A. M., 12 33, 1 42, 3 30, 5 16, 7 10, 8 23, 8 32, 10 07 P. M.

Leave Newark 5 15, 7 15, 7 50, 8 55, 9 05, 10 05, 11 25 A. M., 1 05, 1 35, 2 50, 3 35, 4 05, 4 35, 5 05, 5 30, 5 50, 6 15, 7 15, 7 35, 8 40, 10 05, 11 25 P. M. Sunday—7 30, 8 45, 9 50, 10 25, 11 45, A. M., 1 10, 2 35, 4 10, 5 40, 6 08, 7 20, 9 25, 10 20 P. M.

Passengers for Newark change cars at Elizabeth.

PLAINFIELD AND SOMERVILLE.

Leave Plainfield 5 15, 7 13, 8 17, 9 42, 11 a.m. 12 27 1 59, 3 22, 5 45, 4 36, 5 05, 5 20, 6 24, 6 54, 6 20, 6 28, 7 12, 7 34 8 30, 9 27, 11 13, 12 48 P. M. Sunday—5 45, 8 28, 9 24, 11 18 A.M., 2 03, 5 14, 6 38, 10 13, 11 47 P. M.

Leave Somerville, 6, 6 30, 7 03, 7 25, 7 35, 7 48 8 20, 9 05, 9 47, 11 35 A. M., 12 34, 12 38, 1 15, 2 08, 3 25, 4 50, 5 20, 6 35, 8 41, 9 45, 11 05, P. M. Sunday 8 26, 11 15 A. M., 12 06, 1 15, 4 50, 6 40, 8 03, 9 05, 9 52 P. M.

PLAINFIELD AND EASTON.

Leave Plainfield 5 15, 8 17, 9 42, A. M., 1 59, 5 20, 6 38, 9 30 P. M. Sunday—8 45, 8 28 A. M., 2 03, 6 38, P. M.

Leave Easton 6 05, 8 39, 11 18 A.M., 4 09, 7 35 P. M. Sundays—7 15, 10 52, A. M., 4 40, 7 30, P. M.

PLAINFIELD AND LAKE HOPATCONG.

Leave Plainfield 7 10, 9 42 a. m. 1 59, 5 20 p. m. Sundays 8 28 a. m.

WESTWARD CONNECTIONS.

LEAVE PLAINFIELD.

6 16 A. M. for Flemington, Easton, Allentown, Reading, Harrisburg, Pottsville, Mauch Chunk, Williamsport and Tamaqua,

7 10 a. m. for stations to High Bridge, connecting for stations on High Bridge Branch,

8 17 A. M. for Flemington, D. L. & W. R. R., Easton, Bangor and Mauch Chunk.

9 42 A. M. for Flemington, High Bridge Branch, D L & W R R, Easton, Allentown, Reading, Harrisburg, Mauch Chunk, Williamsport, Tamaqua, Pottsville, Manticoke, Upper Lehigh, Wilkesbarre, Scranton, &c. Through coach to Williamsport.

11 a. m. way for Junction.

1 59 P. M. for Flemington, High Bridge Branch, Easton, Allentown, Reading, Harrisburg, Mauch Chunk, Tamaqua, Sunbury and Williamsport.

5 05 p. m., way for Junction, connecting for D. L. & W. R. R.

5 20 P. M. for Flemington, High Bridge Branch, Easton, Bethlehem, Bangor, Allentown, Wilkesbarre, Scranton, Mauch Chunk, and Tamaqua, Parlor car to Mauch Chunk.

6 20 P. M. for Flemington.

6 28 P. M. for Easton, Allentown, Mauch Chunk Reading, Harrisburg.

8 20 P. M. for Easton, Bethlehem and Allentown.

8 48 A. M. Sunday for Easton, Bethlehem, Allentown, Mauch Chunk, Wilkesbarre and Scranton. 8 28 a.m. Sundays for High Bridge Branch, Easton, Allentown, Mauch Chunk, Tamaqua, Shamokin, Williamsport, &c., 2 09 p. m. Sundays for Easton, Allentown, Mauch Chunk, Tamaqua, Reading and Harrisburg, 5.35 p. m. Sundays for Easton, Bethlehem, Allentown, Mauch Chunk, Reading, Harrisburg, &c.

For Atlantic City, 8 37 a. m. 1 02 p. m.

Long Branch, Ocean Grove, &c

Leave Plainfield 8 37, 8, 11 09, a m 4 01, 5 54, p. m. Sundays—(except Ocean Grove 9 53, a. m., 3 30 p. m.)

For Perth Amboy, 8 37, 5 38, 8, 11 09 a. m., 1 02, 4 01, 5 16, 5 54, 7 03 p. m. Sunday—8 02, a. m. 3 30 p. m.

For Freehold, 8 37, 8, 11 09 a. m., 1 02, 4 01, 5 54 p. m.

ROYAL BLUE LINE.

Leave Plainfield for Philadelphia, 5 15, 8 29, 9 48, 10 45, a. m., 1 02*, 3 04, 5 24*, 6 39* 8 20, *9 37 p. m., 1 17, night. Sundays—9 48, 11 18 a. m., 2 09*, 5 14*, 6 55 p. m., 1 17, night.

For Trenton 5 15, 8 29, 9 43, 10 45, a. m., 12 27, 1 59, 3 04, 5 24, 6 39, 8 37 p. m., 1 17 night, Sunday—9 48, 11 18, a. m., 2 09, 5 14, 6 55 p. m., 1 17 night.

For Baltimore and Washington at 9 48, a. m., 2 16, 4 15, 5 24* p. m. 1 17, night. Sundays—9 48 a. m., 2 16, 4 15, 5 24* p. m. 1 17, night.

RETURNING—LEAVE PHILADELPHIA,

Ninth and Green streets, 6 30, 9 50, 11 00, a. m., 1 30, 3 10*, 4, 5 15, 6 15, 8 02, 8 46, p. m. Sundays—10 00, 10 50 a. m., 3 15*, 5 15, 6 10, 8* p. m., 12 01 night.

From 24th and Chestnut—4 00, 8 20, 9 20, 11 15 a. m. 3 20*, 6 20, 8 18, 11 45, p. m. Sunday—4, 8 30, 11 15 a. m., 3 20*, 6 20, 8 18*, 11 45 p. m.

Leave Trenton, Warren and Tucker sts., 1 00 7, 9 05*, 10 10, 11 00, a. m., 3 10, 4 00*, 4 42, 5 54, 6 55, 9 00, 10 p. m. Sundays—1 00, 8 00 10 27, 11 06 a. m. 4 05*, 5 02, 7 07, 9 00* p. m

Plainfield passengers by trains marked * change cars at Bound Brook.

A. A. McLEOD, Pres. & Gen'l Manager.
C. G. HANCOCK, Gen. Pass. Agt., Philadelphia.
H P. BALDWIN, Ass't. Gen'l Pass. Agt., New York

NEUMANN BROS.,
Call Special attention to reduced prices in the large selection of their canned fruits. **Oakland Orange-Sliced peaches.** Muscatel Grapes, Petaluma plums, LEMON-CLING PEACHES, Bartlett Pears.
Grated and Sliced Pineapple, Martinez Cherries.
The most delicious Coffees and Teas constantly on hand. 4 1 tf

J. C. POPE & CO.,
Insurance Agents,
No. 6 EAST FRONT ST.,
PLAINFIELD, N. J. 12 5 tf

J. P. LAIRE & CO
Cor. Park Ave. & Front St.
General Hardware, House Furnishings, Hammocks, Ice Cream Freezers, Refrigerators, Lawn Mowers
In great variety. Sole agent for
Hartman Steel Fence.
TELEPHONE CALL 159.

FREDERICK F. CHASE,
Machine Works.
Manufacturer of
Electrical Machinery,
201 North ave., cor. Berckman st.,
PLAINFIELD, N. J.
MY SPECIALTIES—Bicycles, Boilers and Engines repaired, Models for Inventions, Brass and Iron Castings, Forging in all its Branches, Smoke-stack Building and Painting.
JOBBING IN ALL ITS BRANCHES.
☞New York Office—No. 300 Fourth avenue 1 9 tf

BROWN & HILL,
Shaving and Hair Cutting Parlors,
Hotel Grenada, 5 North Avenue.

TIER'S
Ice - Cream Parlor,
No. 16 Park Avenue,
PLAINFIELD, N. J.
This establishment is now open to the public, who are assured that no pains will be spared to serve them in a prompt and attentive manner with Tier's celebrated
Ice-Cream in Bricks, and Choice Confectionery,
Of their own manufacture.
Wedding parties supplied at short notice. Consult Tier for prices before leaving your orders for cream elsewhere. 5 tf

Hotels and Saloons.

THE ALBION,
8th Street and Park Avenue.
Select Family Resort. Newly Furnished and Steam-Heated Throughout.
Under the same Management as Hotel Netherwood.
Special Terms for Permanent Guests.
FRANK E. MILLER.
12 28 6m

E. P. THORN,
NO. 17 PARK AVENUE.
A Pure, Wholesome
California Wine,
For Family Use,
Only 30c. per Bottle.
20 y

CHARLES SMITH.
Corner of Front and Somerset Streets.
ST. LOUIS AND IMPORTED BEER.

The Manhattan Wine Room,
179 and 181 SOMERSET STREET,
(Opp. the ball grounds of the Crescent League.)
FRANK LINKE, Proprietor.
Established 1886; wholesale and retail Wine and Liquor dealer, and bottler of Ballentine's celebrated Export Ale and Porter. Philip Best's Milwaukee Beer, F. M. Shaeffer's Weiner Beer, and dealer in Domestic and Foreign Porter, and Bass Ale, for Hotels and Private Families.
Wholesale Branch, 43 West Front St.
All orders delivered, free of charge, day or night.
TELEPHONE CALL, 157.
9 26 tf

CITY HOTEL,
PLAINFIELD, N. J.
CORNER PARK AVENUE AND SECOND STREET.
J. E. BEERBOWER, Proprietor.
With STABLES attached. 4-6-tf

Eugene Hoerster,
206 GROVE ST.,
North Plainfield, New Jersey
WHOLESALE DEALER IN
Fine Wines, Brandy, Whiskeys, &c., &c.
Lowest Prices. Goods Warranted.
4-13-y.

LUSARDE & CO.,
No. 12 NORTH AVENUE.
Where they will be pleased to serve their friends and the public generally with first-class fruits, confectionery, peanuts roasted every day, segars, &c. Peanuts 5c QUART.
Branch Store—West Front Street.
1 7 y

More PAYING Subscribers Than All Other Plainfield Papers Combined.

THE DAILY PRESS.

More Legitimate Advertisers Than Any Other Plainfield Paper Doubled.

ESTABLISHED MAY 10, 1887. PLAINFIELD, N. J., WEDNESDAY, JUNE 8, 1892. PRICE TWO CENTS.

NOW YOU CAN BUY OF US ONLY.

Five pounds Fresh Roasted Golden Rio Coffee.....99 cents
Four pounds New Crop Tea, any kind.....99 cents
Four pounds Best Elgin Creamery Butter, in stone pots free of charge.....99 cents
Twenty-one pounds Standard Granulated Sugar.....99 cents
Pillsbury's Best, Pearl and "O. O." Flour.....75 cents bag
(Every purchaser of a bag of Flour will receive a yeast cake free.)
Soapine, Pearline and 1776, 5 cent size.....7 papers for 25 cents
Best Laundry Soap.....6 cakes for 25 cents
Hires's Root Beer, 25 cent size.....19 cents
Hires's Prepared Root Beer, 25 cent size.....15 cents—quart bottle
Best Root Beer.....2 bottles 25 cents
Imported Jams, (C. & B.,).....20 cents pot
Pride of Plainfield Baking Powder, has no equal.....20 cents pound
Best Extract of Vanilla and Lemon.....5 cents bottle
Big reduction on Canned Fruit, and Vegetables. Headquarters for Flemington Hams and Bacon. Cottolene a specialty.

United Tea and Coffee Growers' Association,

Champions of Low Prices, 29 *WEST FRONT STREET.* 9 9 tf

IN OUR HATS.

The best dressed men on our streets are seen in our hats. That is our best advertisement. But we occasionally like to call your attention to our new stock of stylish shapes for Spring and Summer wear and to quote prices for the benefit of the skeptics who claim that the best hats cannot be sold at moderate prices. We have a line of Straw hats already. 12 12 y

Hallock & Davis, 5 West Front Street.

LOW

Low | We have a full line of Tennis Shoes, and now is the time to buy them. Later we may not have the assortment. | Shoes

PRICES.

DOANE & VANARSDALE,

(The One Price Boot and Shoe House.) 22 W. Front Street.

Plainfield Bicycle Club.

HAVE YOUR UNIFORMS

CLEANED!

Coat 75cts. Trousers 50cts.

HILLIER & CO'S., 49 North Avenue.

2 15 6m

Carriages and Harness!

$13 BUYS HAND-MADE HAMES. $75 BUYS FOUR PASSENGER CURTAINED CARRIAGE. Styles and prices to suit all.

SWIFT SAFETIES.

Ryerson, 33 Somerset St.

4 30-y

We Call Particular Attention

To our splendid assortment of Ladies' Shirt Waists of various styles and patterns, Ladies' Misse's and Children's Spring Top Coats, Dress Goods in all leading shades, new and pretty patterns in wide Challies and Ginghams. Also a very large line of Point d' Ireland Laces in many patterns.

If you are looking for Matting see ours. We show a great variety of patterns at prices just right for first-class goods.

LEDERER'S

9 WEST FRONT ST.

4-1-y.

The Independent Woman's Exchange

STILL CONTINUES AT

NO. 9 EAST FRONT ST.

Stamping, Plaiting, Pinking and Stitching

At short notice. Orders received for all kinds of home-made cookery. Something New—Hickory Nut Meats, for Cake.

Mrs. W. L. FORCE.

CONTEST OF THE GIANTS

The Republican National Convention Progressing Slowly.

GOV. M'KINLEY SELECTED FOR PERMANENT CHAIRMAN.

Adjournment Taken Shortly After a Temporary Organization Had Been Effected—Probable that a Ballot Will Not Be Taken Before Friday-Dark Horse Talk Increasing—A Little Boom for Allison—Senator Sherman Said to Have Declared for McKinley—Murat Halstead Says Another Besides Blaine or Harrison Will Be Nominated.

MINNEAPOLIS, June 8.—In the general anxiety to ascertain who is to be the standard-bearer of the Republican party in the next election one very important point has been to a considerable extent overlooked. This is, that the convention yesterday, without any one except the leaders knowing the full significance of its action, bound itself by cast iron rules to dispose of all the contested cases before taking up the platform, and pledged itself to adopt a platform before it permitted the first nomination to to be made.

How long these matters may delay the convention is a problem which opens a wide field for speculation. The contested cases alone are so bitterly fought that the Committee on Credentials may well claim, if so disposed, a day more for their consideration. Then comes the

J. S. FASSETT, TEMPORARY CHAIRMAN.

platform, with the silver fight, and the demands of the Afro-American League for a new election bill.

This is the way the matter stands: In the early proceedings of the convention a motion was put and carried without objection that the rules of the last National Convention should govern this one. The convention of 1888 specifically adopted rule 8 of the convention of 1884, which rule reads as follows:

"Rule 8—The report of the Committee on Credentials shall be disposed of before the report of the Committee on Platform and Resolutions is acted upon, and the report of the Committee on Platform and Resolutions shall be disposed of ere the convention proceeds to the nomination of candidates for President and Vice-President."

Contested cases first, platform next and then nominations. It is therefore fully within the possibilities, bearing in mind the difficulties which surround both the Committee on Credentials and the Committee on Resolutions, that the first ballot for President may not be taken before Saturday or Monday next.

THE FIRST DAY'S PROCEEDINGS.

It was 12:24 yesterday when Chairman Clarkson of the National Committee struck the table a light rap with the gavel. It was not enough to restore order, but it caused many of the delegates to sit down and to cease conversation.

The convention hall looked very beautiful in the sunlight. Lilies and roses bloomed in front of the Chairman's table, which was of rich mahogany, specially carved for the occasion. The chair was of carved oak, and a handsome Turkish rug covered the platform.

A moment later Mr. Clarkson brought the gavel down again twice sharply, and the convention and galleries came to order quickly, and there was not a delegate standing when Mr. Clarkson announced that the session would be opened by prayer by the Rev. Dr. Brush, Chancellor of the University of South Dakota.

A moment after the whole convention stood, as Dr. Brush, a venerable looking man with sparsely covered head and long white beard, began to deliver the invocation. He prayed for harmony, and that the platform and the other issues might be subordinate to "Thy great will."

When he said "Amen" the convention settled down again with a rustling of badges.

M. H. De Young of California read the call for the convention.

At 12:30 o'clock the reading of the call was concluded and Chairman Clarkson arose and announced that he was instructed by the committee to present to the convention for its Temporary Chairman the Hon. J. Sloat Fassett of New York.

There was a round of applause at this announcement, led by the New Yorkers, and Mr. Fassett, unescorted, left his seat and started for the platform. A path was cleared for him, and a minute later Chairman Clarkson was presenting him to the convention. Mr. Fassett said, in part:

"There is not a Republican in this convention whose heart does not burn with ardor for triumph in the impending campaign. We are all eager for success. We are here to make the necessary preliminary arrangements, and we all propose to make them in the right way and in the right spirit. If there is ever a time for Republicans to differ it is especially in such conventions as this, when they are met together for the express purpose of reaching ultimate unity through the contest of present differences.

"In the wide reaching and delicate business of agreeing upon the standard bearers for a great party, there is a grand opportunity for the great men to hear and express honest differences of opinion, and the more earnest the men and the more hearty the opinions, the more determined will be the contests and collisions and the more complete the final unanimity.

"The air is always sweeter after a storm. It is our right now to oppose each other; it will be our duty to unite to-morrow. Our differences should end at the convention doors and will end there. When this convention shall have completed its labors we shall have but one choice, and that, the nominees of this convention; but one purpose, their election.

"The Democrats have about exhausted in the Fifty-first Congress one year of Congressional life in vain attacks upon a tariff bill made up of 300 items. At this rate of proceeding they would have to be trusted for 800 years in power before we could see a tariff reform as agreed upon by our conflicting Democratic friends.

"Our pledges have been kept, all save one, and I greatly mistake the temper of the Republican party if it will be contented until that pledge is made good. Our honor is pledged to continue the contest for a free and honest ballot until this question is settled in the right.

"So long as there remains a wrong to be redressed, so long as there remains a right to be enforced, so long as all the privileges of citizenship are not freely enjoyed under the guarantee that the Constitution gives to all citizens of this Union, just so long will this be a mission for the Republican party."

As Mr. Fassett named the leaders of the party he paused after the name of Lincoln. When he came to Harrison and Blaine he brought the two names out in one breath that the applause of the Harrison men would seem to mingle with the applause of the Blaine men in recognition of the ex-Secretary of State.

The Harrison men recognized the point and Senator Hiscock sat back and laughed as he applauded. There was much enthusiasm, and the applause was renewed again and again, while handkerchiefs and hats were waved high in the air.

Mr. Fassett completed his speech at 1:09 o'clock, and took the gavel in his hand before the convention realized that he was through.

Then he was applauded loudly, but almost immediately there went up cries of "Reed, Reed," and immediately the convention was on its feet, shouting and waving hats. Mr. Fassett held up the gavel in his right hand for a momentary silence.

"The Hon. Thomas B. Reed is always in order," he said.

Every eye in the hall was on the big man from Maine as he sat in his gallery chair, his face crimsoning as he shook his head in response to the continued calling. But the convention would not be satisfied without him.

The applause continued until Mr. Reed, rising, his straw hat in his hand, picked his way to the aisle and walked down to the Chairman's platform. It was with a gratified smile that he took the hand of Mr. Fassett. Then he stepped to the front of the platform and stood for a moment looking about the hall. There were cries of "Quorum!" from the delegates. Mr. Reed did not understand, and he turned to ask Mr. Fassett what it was. Then he turned back to his audience and said:

"Mr. President and Fellow Citizens—I want to add in the presence of this vast audience my hearty expression of faith in the future of the Republican party [Applause]. Its past needs the endorsement of no man. It has the endorsement of history, for the deeds of the Republican party are history itself [applause], and while we are prevented from 'pointing with pride' to the achievements of our party on account of our tenderness for the Democracy, nevertheless we sit here to-day rejoicing that our past history shows that from our birth until now our character has been such that it is a guarantee of the future. It is true we have done great things, but it is equally true that we have no right to rest upon them. Our past is glorious, but our future will be more so. [Applause.]

"It is true that we have given to this great country a wonderful physical prosperity. It is true that wealth has been poured into the lap of all our people by our great system, which we believe in and we have carried out.

"But I say to you to-day there is a nobler future than having given prosperity before the Republican party, and the noble future is to give every citizen of the United States the liberty of thought and action. [Applause.] Wealth and prosperity are noble, but human liberty is magnificent." [Great applause.]

Mr. Reed then left the platform and returned to his seat. Then there were cries for McKinley, and amid great enthusiasm Gov. McKinley bowed his thanks.

Cries of "McKinley!" mingled with cries of "Ingalls!" until the Chairman said, as he brought down his gavel: "No coercion in the Republican Convention." A minute later he announced that the convention would "proceed with the regular order of organizing this temporary gathering."

The following were then selected as temporary officers of the convention:

Secretaries—Charles W. Johnson, Minneapolis; F. N. Arthur Holt, Ohio, Carson Lake, New York; Gen. Lee, San Francisco; Joseph G. Brown, Pennsylvania; W. P. Brownlow, Tennessee; A. S. Clark, Massachusetts.

Assistant Secretaries—T. F. Simmons, California; P. F. Churchman, Delaware; Aaron Bradshaw, District of Columbia; Charles Hopkins, Ohio; A. W. Monroe, Maryland; Charles S. Morris, Kentucky; J. C. Dimmick, Alabama; James Blaine Walker, Montana; T. V. McAllister, Mississippi; Otto Gramme, Wyoming.

Reading Clerks—Charles F. Hanley, Minneapolis; J. H. Stone, Michigan; John S. Keuyon, New York; E. S. Oliver, Ohio; Charles Curtiss, Kansas; Charles Partridge, Illinois; Thomas B. Miels, Wisconsin; W. E. Riley, Kentucky.

Official Stenographers — Theodore C. Rose, New York; James F. Burke, Pennsylvania.

When the temporary organization was effected, Mr. Sewell of New Jersey offered a resolution that the roll be called and the chairman of each delegation announce the members of committees selected.

The clerk read Mr. Sewell's resolution. It was quickly adopted, and the secretary began immediately the call of the roll for the appointment of the committees.

At 1:50 p. m. the convention adjourned until 11 o'clock to-day.

Immediately after the convention adjourned the Committee on Platform met and organized. Ex-Gov. Foraker of Ohio was elected chairman.

The Committee on Permanent Organization organized by the selection of Lockwood of Idaho as chairman and King of New Hampshire as secretary. A subcommittee consisting of Ellis of Kansas, Thomas of New York, T. Madison Vance of Louisiana and Depauw of Indiana, were appointed.

The Committee on Credentials organized by the selection of Congressman Cogswell of Massachusetts as chairman, and H. Terrell and Henry Lamm, secretaries.

FOR PERMANENT CHAIRMAN.

Gov. McKinley of Ohio Selected Without Opposition.

MINNEAPOLIS, June 8.—The Committee on Organization met at 7:30 last night at the headquarters of the Montana delegation, which occupies a vacant store on Hennepin avenue. Nearly all the members of the committee were present, and Gov. William McKinley was selected for permanent chairman of the convention without opposition. No other name was even suggested. The list of honorary vice-presidents and secretaries was not completed, some of the delegation having failed to hand in the names. It was decided to re-elect.

CONVENTION RUMORS AND GOSSIP.

Talk of Dark Horses Increasing—Sherman Favors McKinley.

MINNEAPOLIS, June 8.—This is a day for the revival of the third candidate boom—not the Alger boom, but the dark horse boom. While there are various names mentioned in connection therewith, that most frequently heard is Senator Allison of Iowa. It is advocated from the far East where its interests seem to be confided to the charge of Senator A. J. Higgins of Delaware, to the West and Northwest, where Editor George Thomson of the St. Paul "Despatch," one of the Minnesota delegates, is the chief fugleman. Senator Higgins for several weeks before leaving Washington for the convention, was of the opinion that his distinguished colleague from the Hawkeye State would be the most available man upon whom to consolidate all differences of opinion.

SHERMAN FOR M'KINLEY.

Senator Sherman has written a letter favoring McKinley. According to the leaders of the Harrison movement a new man should be chosen. Telegrams have been sent all over the country looking to that end.

Mr. Sherman's letter is said to be in hand by the biggest supporters of Harrison. McKinley is under his wing. This is regarded as significant. This declaration from one of the greatest statesmen of the land is simply an announcement that they have got to choose a new man to beat Mr. Blaine.

PLATT SURE OF VICTORY.

Ex-Senator Platt said this morning: "The shaky condition of the Administration forces is shown in their efforts to bring out compromise candidates. They are talking McKinley, Allison, Rusk or almost any one to beat Blaine. None of our friends thinks of suggesting a compromise candidate. We are absolutely sure of one position and know that we will win. In fact the battle is already won."

NEW YORK DELEGATES MEET.

The event of the night was the meeting of New York delegates at the rooms of Chauncey M. Depew. Twenty-nine delegates were present, all of whom pledged themselves to vote for President Harrison's renomination against all candidates. Chauncey M. Depew presided and made a vigorous address in favor of Harrison, as also did Senator Hiscock and others. A number of telegrams, 90 or more, were read to the gathering urging the delegates to vote for and support General Harrison on the ground that his nomination would be for the best interests of the party. Committees were appointed to visit other State delegations and present the reasons why the 29 delegates from New York urge the nomination of Harrison.

HOTEL MEN DISSATISFIED.

In spite of all the hurly burly Minneapolis is beginning to express itself disappointed. Great as the crowd is, it is not so great as was expected and falls short of that for which preparations were made. The West Hotel has four hundred unused new beds stacked up in its corridors and the managers say that they could accommodate at least that number of guests over and above those they now have.

No one is seen running around hunting a square meal. On the contrary there seems to be at present quite sufficient accommodation for all comers and in spite of the showery weather all appear to be having a good time.

MURAT HALSTEAD ON THE SITUATION.

A reporter met Murat Halstead and recalled the fact that on Sunday Mr. Halstead had given to the reporter his estimate of the vote as it stood then, conceding to Harrison and Blaine about 375 each, and asked him if he stood by that statement still.

"Oh," said Mr. Halstead, "that was two days ago, and you know that changes of the situation at these national conventions are kaleidoscopic in character and swiftness. Since Sunday the Blaine men have had a little the advantage, and I believe are in better shape than their opponents. But as I said then, the situation demands the nomination of a third candidate. The leaders are receiving letters and telegrams in great numbers representing that the best interests of the party demand a new man."

"Where do these letters come from, Mr. Halstead?"

"They come from all over the country," he answered.

BLAINE WOULD NOT TALK.

He Refused to Say Anything Regarding the Convention at Minneapolis.

NEW YORK, June 8.—Ex-Secretary Blaine, accompanied by his wife, James G. Blaine, jr., and Miss Dodge, "Gail Hamilton," arrived in Jersey City at 9:10 last night from Washington, on their way to Bar Harbor.

Mr. Blaine when seen by a reporter refused to be interviewed, and when the question was put to him: "Will you grant a few minutes to a member of the press?" replied, "No; I will not."

"Have you, Mr. Secretary," was asked, "heard anything from the Minneapolis convention, and will you say anything relative to the election of Fassett as the temporary chairman of the convention?"

"No," he replied, "I refuse to be interviewed, and you can enlarge as much as you please upon it." This was all that he would say.

The ex-Secretary's face was flushed and the flesh under both eyes was puffed up, leading those who saw him to doubt if he were in the best of health.

LIST OF COMMITTEES.

Some of Those on Permanent Organization Credentials, Resolutions, Etc.

Following are a few of the names on the committee list of the Convention:

Permanent Organization—Iowa, G. M. Curtis; Maine, J. L. Cutler; Maryland, Allen Rutherford; Massachusetts, E. A. Curtis; New Hampshire, D. W. King; New Jersey, W. M. Barker; New York, Samuel Thomas; Rhode Island, W. M. Gregory.

Committee on Credentials—Maine, C. M. Moses; Maryland, A. G. Sturgiss; Massachusetts, W. M. Coggswell; New Hampshire, H. B. Quinby; New Jersey, W. P. Hoffman; New York, W. C. Wallace; Rhode Island, E. W. Thayer; Vermont, F. S. Smith.

Resolutions—Maine, C. F. Libby; Maryland, T. S. Codson; Massachusetts, J. O. A. Brackett; New Hampshire, D. R. Pierce; New Jersey, Gilbert Collins; New York, Edmund O'Connor; Rhode Island, F. G. Harris; Vermont, E. W. Brown.

Committee on Rules—Maine, L. M. Bird; Maryland, M. Higgins; Massachusetts, A. J. Davidson; New Hampshire, C. T. Means; New Jersey, F. J. Swazey; New York, J. W. Husted.

Committee to notify the nominee for President—Maine, E. B. Mallett; Maryland, Alexander Shaw; New Hampshire, G. T. Cruft; New York, E. F. Shepard; Rhode Island, S. P. Colt; Vermont, H. W. Powers.

Honorary Vice-Presidents—Maine, E. F. Webb; Massachusetts, R. S. Frost; New Hampshire, B. A. Kimball; New Jersey, G. A. Halsey; New York, Phil Becker; Rhode Island, Charles Fletcher; Vermont, L. D. Hazen.

Honorary Secretaries—Maine, S. J. Walton; Massachusetts, A. C. Ratchesky; New Hampshire, I. N. Blake; New York, R. T. Peck; Rhode Island, I. G. Groff; Vermont, N. W. Fisk.

MAKING AN INVESTIGATION.

Examination of Yale Students for the Death of Rustin, Through Initiation.

NEW HAVEN, Conn., June 8.—An investigation is being held by Coroner Mix of this city over the death of Rustin, the Yale student. He examined, yesterday, H. S. Bowns, '93; H. L. Bixby, J. E. Sheffield and J. Downs, who had Rustin in charge during the initiation ceremonies. He failed, however, to secure evidence sufficient to warrant their arrest.

No post mortem examination will be held as there is no doubt that Rustin's death was directly caused by peritonitis. Rustin's body will be embalmed and sent to Omaha, his former home, for burial. The sophomore class has adopted resolutions of condolence and sympathy for the members of the family of their deceased classmate. They decided to wear a badge of mourning for the rest of the term. This is the first death in the class.

Several students have received injuries at the Yale initiations during the past few years, but this is the first fatality which can be traced to that source. Decisive action will be taken on the matter immediately by the faculty, and if the D. K. E. Society, to which Rustin was being initiated is not broken up the objectionable features attending its initiations will certainly be eliminated.

INDIGNANT OVER THE LYNCHING.

The Afro-American League Ask for as Good Protection as Afforded White Citizens.

NEWBURG, N. Y., June 8.—At a meeting of the Newburg Afro-American League resolutions were adopted expressing their indignation at the treatment accorded to Bob Lewis at Port Jervis, previous to the lynching, and their abhorrence of the crime that resulted in the taking of his life without a trial by jury.

Resolutions were also adopted commendatory of President Crane's noble efforts to save the life of the negro and calling on the people of the State to grant them the same protection that is accorded the white citizen.

New York to Aid the Sufferers.

NEW YORK, June 8.—Mayor Grant announces that he is ready to receive all contributions in aid of the sufferers from the Oil Creek disaster, by which so many people lost their lives and others made homeless. He has as yet received no direct appeal from the authorities at Titusville and Oil City, but believes that any help would be timely, and the people of the city should not be backward in giving.

MISSISSIPPI FLOODS.

The River Ten Miles Wide at Burlington. Brighter Outlook at St. Louis.

BURLINGTON, Iowa, June 8.—The Mississippi river has risen nearly a foot in 24 hours. Should a heavy wind come up the expanse of water now flowing before this city would be turned into an ocean of breakers which would dash many buildings and other property to pieces.

Travel has been suspended on the roads leading north from Burlington on account of the high water.

The river is fully ten miles wide at this point, the Illinois side being inundated clear back to the bluffs.

Much fine farm land is from two to ten feet under water, and in many places the farmers have had to move to this or neighboring cities, leaving their homes at the mercy of the waves.

ST. LOUIS, June 8.—The worst of the flood seems to be over. It is now generally thought that the river will go very little higher, even with the addition of the snow water now coming down the Missouri.

This second rise has done but little damage to business on the river front. Everybody has been prepared for what was coming. The railroads on this side and in East St. Louis have so protected their tracks that traffic is unimpeded.

The rise is ceasing all along the lower and upper river.

The Missouri is falling as far north as Omaha.

VESUVIUS IN ERUPTION.

Large Quantities of Lava Issuing from the Crater.

NAPLES, June 8.—The eruption of Mt. Vesuvius, which has been noticeable for some time past, is now greatly increased in violence.

Lava in large quantities is issuing from the crater and flowing down the Atrio Cavallo ravine.

At noon yesterday an earthquake shock was felt in the town of San Severo. The motion was undulatory. For a time the residents were panic-stricken, but upon seeing that no damage had been done and that the disturbance had ceased order was quickly restored.

Was an Important Witness.

CAMDEN, N. J., June 8.—The death of Dr. Henry P. Formad of Philadelphia will deprive the State of a most important witness in the second Lingo murder trial as deceased made the chemical examination of Lingo's garments, by which, as he testified, he found blood stains. If the defence should not consent to the introduction of this testimony in writing it will probably materially influence the trial.

Highest of all in Leavening Power.—Latest U. S. Gov't Report.

Royal Baking Powder

ABSOLUTELY PURE

CLEVELAND'S

One rounded teaspoonful of Cleveland's Baking Powder does more and better work than a heaping teaspoonful of any other. A large saving on a year's bakings.

BAKING POWDER

A pure cream of tartar powder. Used in the U. S. Army and by teachers of Cookery.

Cleveland's is the standard, it never varies, it does the most work, the best work and is perfectly wholesome, as it contains no ammonia, no alum, no adulteration.

JOSEPH T. SULLIVAN,

No. 66 West 3d St., Plainfield, N. J.

Wines, Liquors, Ales, Cigars, &c

4-25-tf

The Majestic Safety

Only $90, Worth $125.

U. B. CRANE, Hatter, 12 Park Avenue.

Sole Agent.

4 4 7

Woolston & Buckle,

No. 25 NORTH AVENUE,

PAINTING AND PAPER HANGING

IN ALL ITS BRANCHES.

Wall Papers and Painters' Supplies

BOEHM

Will sell for this week only, a GOOD MATTING at 10 cents per yard, (by the roll.) Largest stock of Carpets, Oil Cloths and Mattings in the city. Special low prices on Millinery, Dress Goods and Spring Jackets this week. Call and inspect before purchasing elsewhere. Agency for King's Dyeing Company of Easton, Pa.

BOEHM'S 7 WEST FRONT STREET. 6 25 tf

THE HEYWOOD Baby Carriages, Best in the Market.

FURNITURE, Neat in Design, LOW IN PRICE.

Upholstering and Mattress Making Couches, Lounges, Easy Chairs Etc., Made to Order.

Powlinson & Jones,

34 West Front Street, Plainfield, N. J.

4-7

DO YOU COUGH DON'T DELAY TAKE KEMP'S BALSAM THE BEST COUGH CURE

It Cures Colds, Coughs, Sore Throat, Croup, Influenza, Whooping Cough, Bronchitis and Asthma. A certain cure for Consumption in first stages, and a sure relief in advanced stages. Use at once. You will see the excellent effect after taking the first dose. Sold by druggists everywhere. Large bottles, 50 cents and $1.00.

Old Fellows of Ages Ago Made History.

The Lives of Those Fellows Delightfully Told is a Feature of "Beacon Lights".

If You Haven't This Famous Work Your Library is Incomplete. Better Order a Set.

"Beacon Lights of History" Is Sold Only by Subscription, by Walter I. Clarke, Special Agent, office of Daily Press.

6 1 10t

Joseph M. Harper,

No. 75 PARK AVENUE,

PLAINFIELD, N. J.

Photographic Outfits, Base Ball and Tennis Supplies, Velocipedes, Tricycles, &c., &c.

4-7

NEW STORE,

18 NORTH AVENUE.

FRED. W. DUNN,

Successor to Barkalew & Dunn.

FINE GROCERIES.

THREE BEE TEA. 4-23-y

THE DAILY PRESS.

W. L. & A. L. FORCE, Publishers and Proprietors.

J. A. DEMAREST, - - Managing Editor.

WEATHER INDICATIONS.

Fair; Stationary Temperature; Northeasterly Winds. For Thursday and Friday, Fair; Stationary Temperature.

EARLY INTELLIGENCE.

—The *News* in a local item calls attention to "a big reduction in flower" at a Front street grocery shop.

—At the Congregational church, on Friday evening, the Ladies Aid society of the church will give a sociable.

—The regular monthly business meeting of the W. C. T. U. will be held Thursday afternoon at 3:30 in the rooms.

—Mayor Saunders has appointed George A. Lewis borough dog-catcher. The new officer has three dogs already in his pound at 88 Manning avenue.

—Anse Vroom, left-fielder for the Staten Island Athletic club, made a call on his friend Norman Barnes, of West Front street, while in town to-day.

—There were two arrests by marshal Pangborn on Somerset street this morning. Justice Crosley fined each $5 and costs for being drunk and disorderly.

—The good women of the Park Place M. E. chapel are arranging a strawberry festival and lawn party for the afternoons and evenings of to-morrow and Friday.

—Keeler, recently shortstop of the Crescent League team, pitched for the Binghampton club yesterday and the Syracuse batters made 19 hits off him. Well, well, well!

—Ball games between the Flemington team and the Bicycle club nine of this city, have been arranged as follows: June 11 and July 30 in Plainfield; June 18 and September 10 in Flemington.

—The date for the open-to-all Plainfield handicap 20-mile bicycle race is fixed for Saturday afternoon, July 9, at 2:30. Entries, which are already fast coming in, close on July 2. About 50 will compete.

—Last Saturday the Dunellen base-ball club played the Jersey City team. The result of the game was 17 to 7 in favor of Dunellen. The Dunellen boys, although a lighter team, outplayed their opponents.

—The chimney of the house at 8 West Fourth street, caught fire this forenoon. Foreman Vroom of the hook and ladder company was called in and extinguished it with but little difficulty. The damage was slight.

—Parents of Bryant school pupils have cause to give thanks to janitor Hope. He is covering up the cracked stone in the school yard with fine siftings from Edison's electric iron-ore smelter and assayer at Lake Hopatcong.

—Warren mission will celebrate Children's Day next Sunday, by a double service, afternoon and evening. A cordial invitation to these services is extended to all friends of the mission. Any donations of flowers will be thankfully received.

—The Elizabeth *Journal* fondly imagines this about next Saturday's game: "Whether it will result as did the game played between these teams in Plainfield last Saturday, is a question depending entirely upon efforts of the local team."

—Hervey Doane, the young son of T. O. Doane, broke his right forearm just above the wrist yesterday. In his play he tripped and fell with his arm doubled under him. He bore the pain of the setting like a man, and his grit will be a great help to his speedy recovery.

—J. M. C. Smith, who formerly owned the First National bank building, and is still the possessor of much property in this city, lost all his horses, three in number, by diphtheria recently. Mr. Smith lives on Green Brook road just under the Washington Rock.

—Edward Gilmore, who was badly injured at Annandale last week by stepping in front of an engine going in the opposite direction, as told of exclusively in THE PRESS, is improving. He was severely bruised about the head and body, but no bones were broken.

—The annual meeting of the Ladies' Aid society of the German church for the election of officers and other business transactions, will be held to-morrow evening at 8. The members of the society are cordially invited to be present. A sociable will be held Thursday evening of next week.

—The New Jersey Editorial association will conduct an extended excursion this year, starting on the 27th inst. for Richfield Springs and other points of interest. The special train carrying the New Jersey newspaper men will start from New York city at 9 a. m., on the day mentioned, the Springs to be reached about 6:30 p. m.

—The opening of the Central railroad of New Jersey's Atlantic Highlands terminal was marked by a genteel spread at the Grand View House, and any amount of congratulations were showered upon general passenger agent Baldwin, who was present and very ably upheld the railroad portion of the programme. The outlook for a large increase in business is now bright for the Highlands region.

To Organize a Male Chorus.

This coming fall a male chorus will be organized in this city. It will be under the supervision of Wm. E. MacClymont, the organist, and his purpose is to perfect a permanent organization. He will receive names at any time from those desiring to join.

EXTRA!

NO BALLOT TILL FRIDAY.

The Convention Hears From Shaw.

A FIGHT BETWEEN BLACK AND WHITE IN THE NEW JERSEY DELEGATION—ADJOURNMENT UNTIL TO-MORROW.

[FROM THE PRESS' SPECIAL CORRESPONDENT.]

MINNEAPOLIS, June 8.—Harrison seems sure to be nominated now. The convention has only been waiting to hear from Plainfield. That great body was gratified this morning at the receipt of a despatch from weather Bureau R. J. Shaw. He says: "Ben Harrison is the favorite candidate of the leading Republicans here. Do n't fail to nominate him!"

The delegates heard this message read with enthusiastic applause. Shaw in favor! Harrison encouraged! Now all is settled, and Harrison may thank Shaw for it.

Alternate Morrill, the colored delegate from New Jersey whose contest for John I. Blair's seat I wired about yesterday, has created a considerable sensation. He disturbed yesterday's session by insisting on his right to be heard, but was emphatically sat upon by chairman Fassett, who referred him to the committee on credentials.

Much to the disgust of mayor Gilbert and other leading Jersey delegates, that committee gave Morrill official recognition and ruled out delegate Gaddes, of Newark, whom the Jersey delegation had chosen in Blair's vacancy. A stormy meeting ensued between the contesting delegates. Gaddes gave Morrill some terrible abuse before a large crowd and used brutally insulting language. The negro with difficulty was restrained from starting a fist fight in retaliation. The scene was most disgraceful and both participants are now ostracized by the regular delegation.

Hardly anybody this morning expects to get to balloting on a candidate before Saturday at the earliest. The Harrisonians, however, are now talking about trying to get a test vote to-morrow to see whether they have control and, if so, to hasten business.

The second day of the Republican National Convention opened with the Blaine forces stronger and more determined than ever.

The Harrison men are still determined and confident. They continue to claim the nomination of their candidate on the first ballot.

The talk of a third or compromise candidate is increasing, and it is beginning to centre on McKinley as the one man who can unite all factions.

Personal feeling between the Blaine and Harrison forces to-day is very bitter.

Convention was called to order at 11 o'clock and after some routine business adjourned until to-morrow at the same hour.

CLARKE.

PARTICULAR MENTION.

Charles Peek, of the firm of Peek & Sons, piano makers, New York, was in town to-day.

Rodney Dodge, of Long Island, is visiting his cousin, John Dodge of East Front street.

The date of the reception to Miss Bulkley by the High school alumni, is Tuesday evening, the 28th inst.

Joseph A. Goodhue, formerly of this city, but now superintentendent of the "Mission of Sea and Land" in New York, was in town Monday visiting friends.

The Union County Country club will give a series of teas in connection with tennis, on the second and fourth Saturdays of June, July, August and September from 4 to 6 in the afternoon.

Captain Parker of the New York fire department was the guest of Chief Doane yesterday. He is a particularly brave and daring member of the metropolitan force, having been as good as killed at two different fires and resurrected again.

The Rev. T. Logan Murphy is the latest of the Plainfield clergy to join the ranks of the cyclers. He rides a Columbia. Only two ministers are now left who walk—Drs. Yerkes and Rodman, and the former is talking of getting a wheel.

Miss Lanning of Hoboken, and August Rumpf, of the firm of Zimmerman & Rumpf, hardware dealers of this city, were married in St. Mary's church, Hoboken, last Wednesday. Upon their return from a wedding tour to Washington, they will be at home at 12 Vine street.

At the exhibition of camera slides given in Cooper Institute, New York, last evening, the exhibits of George H. Babcock, of this city, were pronounced the best ever seen. Mr. Babcock is a member of the Plainfield Camera club, and all the members will justly feel some personal pride over this decision by the judges of the great metropolis.

At the home of the bride on West Front street, last evening, occurred the marriage of Miss Mabel Fowler, a sister of Mrs. G. A. Moore, and J. A. Koch. The latter is in the employ of Mr. Moore, on North avenue. The Rev. C. B. Mitchell officiated.

Miss Sophie Westervelt, of Easton, and recently of New York, a niece of George Westervelt of this city, died very suddenly in New York on Monday. She was a young woman of much talent, and her many friends here will learn with regret of her early death. Services will be held to-day at Easton.

The Rev. Dr. See, formerly pastor of the Reformed church at New Brunswick, who died on Thursday of last week aged 72 years, is the father of councilman William G. E. See, of this city. He was especially loved by the colored people for his exertion in behalf of their advancement. The first colored students were admitted into Rutgers college through his efforts.

The members of the Council of the Actuarial Society of America gave a surprise dinner Monday evening to its efficient and popular secretary, Israel C. Pierson of this city, actuary of the Washington Life Insurance company, at Proctor's restaurant in Pine street, New York. About thirty prominent actuaries assembled to do honor to their secretary, and to enjoy his astonishment at the unexpected compliment.

HOLY CROSS CHOIR ENTERTAIN.

An Attractive Programme at the Parish Building Last Evening.—The Four Leaf Clover Score Their Greatest Success.

The third of Holy Cross choir's entertainments in aid of their camping fund took place in the parish building, last evening before a large and delighted audience. The programme, a happy mixture of melody and mirth, was most enjoyable from start to finish, and while the choir took good care of the musical part, the lighter vein was principally in the hands of that good-natured quartette, the Four Leaf Clover, who as usual had a first mortgage on all the laughter in the neighborhood.

The musical numbers comprised several well executed choruses; a quartette, Messrs. Bond, W. Tallamy, B. Tallamy and Cutter, who sung evenly and showed nice training; a pretty baritone solo by William Holmes with accompaniment of male voices; a violin duet by Edward Waring and Will Tallamy, and a charming piano solo by Miss Helen A. Hasbrouck. There were also vocal soles by Masters Herbert Schutt and Fred. Tallamy—both sweet singers—and a boys' chorus of nursery jingles which was very taking. Choirmaster Miner conducted the music and Miss Jessie Utter was accompanist.

Mayor William L. Saunders of the borough, whose powers as a reader are well-known, started the lighter strain with "The Jackdaw of Rheims" and was warmly applauded. His reading was accompanied by stereopticon views furnished by Mr. Taft.

The feature of the evening, however, which met with the heartiest reception, was the new and original—exceedingly original—farce by George Taggart entitled "Table d'Hote", which the Four Leaf Clover played for the first time in public. Following was the cast:

Mr. Q. Cumber Squash of Dog Corners, Howard Spencer
Mr. Quicklunch Grabs of the Stock Exchange, Will Spencer
Mr. Lemon Verbena Browning, a tip-ical character..... Tiffany Spencer
Mr. Mackintosh Mudd, the star boarder, George Taggart

The scene was the dining-room of a fashionable boarding house at dinner time, and the detail of the stage setting was worthy of comment. The tables were spread with the luxuries of the season, the guests were characteristic, exaggerated just enough to be comical, and one could almost imagine, when the curtains parted, that the typical boarding-house smell swept out over the audience as the odor of Southern flowers does in "Alabama". There was no particular plot to the piece—indeed one of the players said afterwards that a plot would have been in the way. The play simply went, and went with a rush. The "help" in the boarding-house kitchen were heard singing outside before the scene opened, and they sung remarkably well, whoever they were. Tiffany Spencer in black face—his best hold, they say—was in at the start, finishing the setting of the tables. Howard Spencer, as a rural gentleman just arrived from Dog Corners, seated himself at dinner, and was soon joined by a hustling young Wall street broker (Will Spencer) and Mr. Mackintosh Mudd (George Taggart), star boarder and chronic invalid. The dialogue and make-ups of these four kept the audience in an uproar. The farce is full of bright sayings and contains a wealth of new slang which will doubtless soon be very popular. Tiffany Spencer's recitation of the bill of fare, and his fight in the background with an imaginary foe, were excellent. Howard Spencer's acting was very good, and his make-up well worthy of mention. The imitation of a sky-rocket by Will Spencer brought down the house. But the hit of the evening was made by George Taggart. His acting showed careful study, his make-up was extremely grotesque, and his lines were well spoken—the toast to "surprise pudding" being excellently delivered. The play gave evidence of having been well rehearsed as everything went smoothly, and the curtain fell amid a storm of applause.

The Four Leaf Clover must have felt much gratification on the hearty reception they received, and those present trust their satisfaction will lead to another performance when the leaves begin to fall.

Snook Up the Engineer and Fireman.

A big wreck occurred on the New Jersey Central yesterday morning just west of Lebanon station, causing forty empty coal cars to pile themselves in a heap, tearing up nearly a quarter of a mile of track and blocking the road for nearly two hours. There is a steep grade from the top of Pickel's mountain into Lebanon, and just after engine 92 had pulled a long train of empties over the top of the hill about 4 o'clock in the morning, the train broke. The engineer or trainmen did not notice the break and before the bottom of the hill was reached the rear end of the train crashed into the front part wrecking the whole train. No lives were lost, but the engineer and fireman were badly shaken up.

—Two men evidently under the influence of liquer, are making a circuit of the town to-day for the purpose of painting it red. Drunken men on Plainfield streets are a rarity.

—A new gas pipe is being laid on Somerset street near Front. Heretofore the main there has interfered somewhat with the water pipe, which an effort is now being made to overcome.

When I began using Ely's Cream Balm my catarrh was so bad I had headache the whole time and discharged a large amount of filthy matter. That has almost entirely disappeared and I have not had headache since.—J. H. Sommers, Stephens, Conn.

Strawberry Festival
—AND—
LAWN PARTY

At the Park Place M. E. Chapel,
JUNE 9 AND 10,
Afternoon and Evening. 6 8 2

Lecture on The Extent and Variety of the Vegetable Kingdom

Illustrated by the Stereopticon, by Dr. Thomas Morong, at

Assembly Hall, Saturday, June 11,
At 8 o'clock p. m. Admission 25 Cents.
6-6-6

HOTEL GRENADA,
North Avenue.

Now open for the reception of guests, under the management of George and Wallace V. Miller. House has been thoroughly renovated and re-furnished throughout, and contains all improvements. First-class accommodations for families and the traveling public.
5-12-tf

Lowe's Hotel.
Formerly Britain's,
SCOTCH PLAINS, N. J.
W. J. LOWE, Proprietor.
Meals at all hours. First-class stables and sheds attached.
5-2-tf

Best Elgin Creamery Butter
24 Cents Per Pound
AT
V. L. Frazee's, 25 West Front St.

A HAPPY THOUGHT!

To add to the most popular and useful tonic of our day, a harmless sedative for the nerves and a powerful appetizer,—was not that a "Happy Thought"? Reynolds' Beef Wine and Iron with Celery is the result, and it has been quickly appreciated by persons visiting our Pharmacy. For the relief of Nerve-Strain or Lassitude, whether from over work or excitement, it is unequalled. A full dose taken at night generally dispels sleeplessness. As a "Spring Medicine" it meets every requirement. It is, in fine, a powerful Tonic, Restorative and Sedative, and yet quite harmless. Originated and sold only at

Reynolds's Pharmacy, Corner Park and North Avenues.

"It is always the unexpected that happens." Quite a proverb and suits this case. If you expect to find such Shoes as are sometimes advertised you are making an error.
These Shoes are Shoes that are Shoes. Ask for

TRADE SHOES FOR REX GENTLEMEN MARK at $4. TRADE SHOES FOR DUX GENTLEMEN MARK at $5.

DOANE & VAN ARSDALE'S.

MANUFACTURING AND REPAIRING A SPECIALTY.

LARGEST STOCK
In Central New Jersey.
Garret Q. Packer,
23, 25 AND 27 PARK AVE.,
Plainfield, N. J.
5-4-y

Music Hall, Thursday, June 9.

Kusell, Dennis and Sanford's Comedy Company,
IN THEIR LAUGHING SUCCESS,
MRS. CASEY'S MISHAPS.
A SUMMER NIGHT'S FROLIC.
Prices 50, 35 and 25c. Seats on Sale at Central Pharmacy.

PROCLAMATION!

NORTH PLAINFIELD, June 6, 1892.

Attention is called to the following ordinance concerning unmuzzled dogs:

SECTION 1. That it shall be lawful for and the duty of any Marshal of said Borough to catch or cause to be caught all unmuzzled dogs or bitches running at large in said Borough during the months of June, July, August and September, and to impound the same when caught in some safe place to be by him provided, for the space of forty-eight hours; that the owners thereof may redeem the same, and in case the owner or owners of any dog so caught shall fail to redeem the same within such time, then it shall be lawful for said Marshal to kill or cause said dogs or bitches to be killed in the quickest and least painful manner they can.

All persons are hereby notified that this ordinance will be strictly enforced during the months of June, July, August and September. Owners of dogs are advised to provide proper muzzles at once.

WILLIAM L. SAUNDERS, Mayor.
Attest:—HENRY H. BROKAW, Clerk. 6 6 w

LIST OF ADVERTISED LETTERS

Remaining in Dunellen Post Office for the month of May, 1892:

Beaulieu, Mrs. Dora, Moore, Frederick S.,
Baglin, James, Peddle, W. H.,
Clark, James, P. P.,
Hunter, Pierce, Ridley, Pat (2)
Murphy, Edwin, Roberts, U. C.,
Mabee, Miss, Van Fleet, John

Persons calling for the above please say advertised.
JAMES H. HAROLD, P. M
Dunellen, N. J., May 31, 1892.

DEATHS.

WILKINS—In this city June 7, 1892, John B. Wilkins, in his 42d year.
Funeral services at his late residence, 13 East Fifth street, Thursday, June 9, at 2.30 p. m. Relatives and friends are respectfully invited.
6 7 2

WANTS AND OFFERS.

Advertisements under this heading, one cent for each word each insertion. Cash MUST accompany ads.

PASTURE to let on Washington avenue by the brook. Apply G. C. Evans, 47 Washington avenue. 6 1 m

TO LET—First flat, 90 Somerset street; city water. Apply at Grenada Hotel, North avenue. 5 20 tf

TWO large pleasant connecting rooms, second floor, with board. 101 Park avenue. 6 7 3

A YOUNG girl wants situation as nurse or light housework in small family. Call for two days 27 Stebbins place. 6 8 2

WANTED—An experienced saleslady. Apply Thursday, between 3 and 5 p. m. The Sherman Outfitting Co., 49 West Front street.

$3,000 TO LOAN on gilt edge mortgage security. Mulford, Broker. 6 8 tf

WILLOW baby carriage for sale. Inquire 7 Arlington ave. 6 8 2

MILK route for sale; 90 to 100 quarts. Cash, care Press. 6 8 2

FOR SALE—Horse, fine driver; lady can use. Also phaeton and harness 16 West Fifth street. 6 8 2

WANTED—Honest, energetic men to solicit orders for Nursery Stock; expenses and salary to men who can leave home and work steady; also commission to local agents; write for terms and territory. Address R. G. Chase & Co., 1430 S. Penn st., Phil'a., Pa. 6 1 m-eod

AT 19 Craig place, centrally located, pleasant rooms with board. 6 7 12

DOGS and horses boarded and treated at Percy Onl's Kennels, Pemberton avenue, near Central. 6 3 6

BARGAIN in real estate corner of 6th and Sycamore streets. Mulford Broker. 6 1 tf

A GOOD laundress wants washing at her home. Call at Woman's Exchange under First National Bank, Front street, opposite Park ave. 5-11-tf

PASTURE for horses by J. Field, Box 104, Bound Brook, N. J. 5-12-3mos

MULFORD (Broker)—For the Columbia Fair Excursion Co. send for particulars. 6-1-tf

TO LET—Beautiful flat; best in the city. R. G. Mulford, broker. 6 1 tf

Lodge and Society Meetings.

Anchor Lodge, No. 149, F. & A. M.—Meets second and fourth Tuesdays at Masonic Hall, 10 East Front street.
Henry H. Lowrie, W. M.
J. A. Demarest, Secretary.

Jerusalem Lodge, No. 26, F. & A. M.—Meets first and third Tuesdays at Masonic Hall, East Front street. C. H. Rugg, W. M.
D. B. Weaver, Secretary.

Sons of St. George—No Surrender Lodge, No. 349—Meets second and fourth Wednesdays in each month, at Sons of Temperance Hall cor. Front street and Park avenue. Englishmen and sons and grandsons of Englishmen are cordially invited to join. Jas. Bushby, President,
Alfred H. Leivers, Secretary. 8 31 y

U. B. of C. and J. of A.—Local Union No. 155, United Brotherhood of Carpenters and Joiners of America, meets every second and fourth Tuesday in each month in Exempt Firemen's Hall, at 8 p. m. L. C. Kline, Pres.
Wm. H. Lunger, R. Sec'y. 8 22 y

Central Lodge No. 43, Ancient Order United Workmen. Regular meetings are held on the second and fourth Thursday evenings of each month, in Music Hall building, Front street at 8 o'clock. Thaddeus C. Smith,
Lewis B. Blackford, Master Workman.
Recorder. 6 19 tf

American Legion of Honor Ivanhoe Council, No. 1,074. Regular meetings first and third Tuesdays of each month, in Exempt Firemen's Hall, Coward's Building, Park avenue, at 8 p. m.
A. L. Titsworth, 63 Madison ave., Commander.
Geo. E. Stillman, Secretary.

Plainfield Council, No. 711, Royal Arcanum.—The regular meetings of this Council are held on the Second and Fourth Monday evenings of each month in Exempt Firemen's Hall, Coward's Building, Park avenue, at 8 P. M.
A. Kleinecke, Regent.
H. A. Thorne, Secretary.

ORDER OF THE IRON HALL.

The oldest of fraternal orders, has increased its reserve fund in the past six months, $613,-142.41, making a total reserve fund of $2,396,-609.13, and has paid to its members in eleven years, $5,791,345.00. This Order has also a life insurance; certificates from $1,000 to $3,000, payable at death. Persons under 30 years, 50c assessments; per $1,000, under 40 years, 65c; under 50 years, 95c. Branch 1199 meets 2d and 4th Thursday, in Odd Fellows' Hall, No. 8 West 2d street. Vincent W. Nash, Chief Justice.
F. P. Storr, Accountant.

Easter Lodge, No. 8,542, Knights of Honor—The regular meetings of this Lodge are held on the First and Third Monday evenings of each month, in Exempt Firemen's Hall, Coward Building, Park avenue, at 8 p. m.
Chas. VanWinkle, Dictator.
H. A. Thorne, Reporter.

Court Pride of New Jersey, No. 8024, Ancient Order of Foresters of America. Meets in Sons of Temperance Hall, corner Front st. and Park ave., first and third Thursdays each month
Samuel J. Moss, Chief Ranger.
Samuel H. Lunger, Fin. Sec. 5-12-y

DIRECTORIES
Of New York, Philadelphia, Newark, Plainfield, Elizabeth, Rahway and Union County may be consulted
Mallinson's Pharmacy, 65 North Ave.
5 23 tf

13c. Buys a New Broom at V. & W's.

WASH DRESS FABRICS.

Our assortment is considered the finest ever displayed in town. There are Irish Lawns at 12c., Canton Crepe Cloth at 13c., Chevelier Cloth at 15c., Challies at 5c., Ginghams at 7, 8 and 10c, Satteens at 10 and 18c. for the fine ones, Scotch Ginghams at 15c., former price 25c.

For Twenty-Eight Cents

We will sell 25 dozen extra fine Corset Covers made of Lonsdale Cambric and Hamburgh Trimming.

SPRING JACKETS.

We are anxious to close out our stock this coming week, and to do it, we have reduced every garment one-third its regular price.

For Twelve Cents.

We are selling an extra good Ribbed Vest, cheap at 18 cents.

CHEVELIER CLOTH

Is a very fine corded French Dress Material that is specially adapted for afternoon wear. They come in all the new Summer Colorings and you will surely like them. Price 15c.

PORCH SCREENS

Are very handy to have when you want to sit out on your porch these hot days. We have them in all sizes and they cost but little.

For Five Cents

We will sell 500 dozen thin tumblers. Former price $1 dozen.

Crockery, Housefurnishings, Tinware.

In this department we are offering some extra fine bargains, and it will repay you when in the store to look through this department.

For Nineteen Cents

You buy Curtain Poles all complete. This is a fine varnished pole, and is far better than any pole ever sold at the same price.

VAN EMBURGH & WHITE

THE
Acme Tailoring Co.
No. 12 W. Front St.,
Are now in full blast, and have on hand the largest stock of Cloths, Cassimeres and Vestings ever shown in this city, and are selling them at popular prices and they guarantee every Suit to fit, as they employ none but first-class workmen. They only ask an inspection which generally makes a customer. Give them a call. It will do you no harm and may put money in your pocket.

Acme Tailoring Co.,
No. 12 WEST FRONT STREET,
PLAINFIELD, N. J.
5 20 3m

Pure Java Coffee 35 cents.
White Cherries 25 cents can.
Apricots 20 cents can.
Clam Juice, 20c can.
A full line of Fruits and Vegetables every Morning.
P. M. DEMAREST, 25 PARK AVE.
84-tf

—PECK'S CORNER.—
PECK
Has Got Just the Goods You Want.
Suited to the Weather.
Come to Peck's.

SEBRING, the Clothier.
LARGE STOCK OF
Spring Overcoats,
$10 AND UPWARDS.
No. 27 PARK AVENUE.
12-6-y

ICE CREAM.

Ice Cream in Pint and Quart Bricks, hard frozen, suitable to carry home. Festivals will consult their interest by getting my prices before ordering.

C. K. Compton, 26 West Front St.

Robert's Livery, 17 North Avenue.

Coaches for weddings, private calls, funerals, etc. Light carriages of all descriptions for pleasure driving. Careful, safe drivers for shopping and calls.

Private Boarding Stable.

We have leased Thompson's Metropolitan Stables on North avenue, opposite the railroad station, and will conduct it as a FIRST-CLASS BOARDING STABLE. Gentlemen desiring to board their horses by the day, week or month will here find superior accommodations. An examination of our stables will prove the truth of our assertions.

E. S. LYON, Manager. 6 2 tf D. S. ROBERTS, Proprietor

THE WORLD'S FAIR,
So are my prices. An elegant assortment of
Wash Goods of All Kinds, Carpets, Mattings, Oil Cloths, Window Shades and Rugs. Call and See Them.
HOWARD A. POPE,
Corner FRONT and SOMERSET STS. 5-16-y

25! OUR NEW COTTON

Swede perfect fitting Gloves at 25c. excel all others at the price. They come in all the new Summer shades. Our all-silk Gloves at 50c. are superior to those usually sold at that price. Our Glove Department is just brimful of good things. Dr. Warner's "Phantom" Corsets we sell at 50c., the best for the money in market. We keep an immense assortment of Dress Shields. The "Lily" takes the lead. IRISH LAWN is something new and very pretty, too; only 14c. per yard. Point de Ireland Lace is having a large sale. We are offering some nice bargains. There are so many new and pretty cheap things in our store now that we can't begin to name them. Come in and see for yourself. Undoubtedly we have the largest and most desirable line this side of New York, and sell the cheapest. A large New York house advertise Jointless Mattings at 25c. per yard as a big bargain. Our price for same is just 20 per cent. less. We surpass even New York houses in Matting now. They all say that if you want to get anything good and reliable and cheap in the Dry and Fancy Goods line you will get it at

EDSALL'S.

Mason & Hamlin Pianos and Organs,
STAR PIANOS
AND THE WORLD-RENOWNED
Newman Bros. Organs.
Constantly on hand, and prices much lower than you can buy in New York, and you will find it greatly to your advantage to call and see us before making any purchase. A large and elegant stock of Sheet Music—all the latest—constantly on hand.

F. M. HULETT, 74 West Front Street.
4 13-1y

SEAFOOD.

We are now receiving Jersey Shad direct from the fisheries. Also all of the different varieties.

Rogers' Sea Food Market
42 WEST SECOND STREET. 3 16 tf

A BIG STRIKE.

The big strike of the season is at Schepflin & Co's., the Clothiers. They have struck the bottom figures on an immense line of Spring and Summer Clothing. Every man and boy needs a new suit at this time of the year, and all can afford one now. In buying of Schepflin & Co., you have the advantage of an enormous variety in size, style and quality to select from at wholesale prices marked in plain figures.

C. SCHEPFLIN & CO.
70 West Front Street.

FRAUD EXPOSED.

A Long Lease of Valuable Plainfield Property Obtained by Trickery and Deceit, is Set Aside by the Chancellor—A Blank Promissory Note Obtained in Similar Manner is Ordered to be Surrendered.

The Chancellor yesterday decided a fraud case concerning a valuable Plainfield property. Mrs. John M. Schorb was the party injured by the fraud and by the decree of the court will now be restored to her rights. The case strikingly illustrates how far-reaching is the power of the Chancellor when fraud enters into business dealings, no matter how much care is taken by the defrauding party to cover up his tracks. Out of respect for the family of the defendant, his name will not be given. For convenience, THE PRESS will call him Mr. Fox.

Mr. Fox in some manner gained ascendancy over the will of Mrs. Schorb and by plausible arguments got her to sign a paper which he declared was simply an agreement to give him a lease of her brick store building, the Central Hotel on Front street, opposite Park avenue, Plainfield, in case Mr. Schorb consented and would give up his right to the use of the premises. Mrs. Schorb readily agreed to do as requested, as she supposed it would not amount to anything unless her husband gave his consent. The title is in her own name. She signed the paper and her adult son William was called in to witness her signature. This was done and the son afterwards swore to the formal execution of the paper, and it was recorded in the County Clerk's office in the proper book of deeds.

Then it was that Mrs. Schorb found out what she had signed. It was an absolute lease of all of her property for five years with a privilege of five years more on the same terms. The terms were such as to stagger her. Mr. Fox promptly appeared with his lawyer and tendered the first month's rent and demanded possession. Mrs. Schorb denounced him as a fraud and sought the services of counselor Craig A. Marsh.

Mrs. Schorb had another grievance against Fox almost incredible in its nature, but which was subsequently established by the evidence in the case. Mr. Fox, she said, had induced her to endorse for his accommodation a note for a large amount of money, and, when the note fell due, asked her to renew it. She gave her consent. Mr. Fox then took from his pocket two blank notes and persuaded Mrs. Schorb to endorse both of them in blank, merely telling her that he might make a mistake in filling in the amount in the first one and it would thus be handy to have the other note without troubling her again. Mr. Fox departed and filled out the first note for more than double the amount of the note to be renewed and had the note discounted. Mrs. Schorb did not know what had become of the remaining note.

Her counsel quickly filed a bill in chancery, asking to have the lease declared void as having been obtained by fraud and undue influence, and for an injunction to prevent Mr. Fox from negotiating remaining note, and requiring him to surrender both the lease and the note to Mrs. Schorb and to pay the costs of the suit. The evidence to establish both frauds was taken before Wm. K. McClure, esq., as master in chancery and he reported that the statements of Mrs. Schorb were true. The chancellor carefully read the testimony and yesterday on motion of Mr. Marsh granted Mrs. Schorb all the relief for which she applied. Mr. Fox is required to deliver up the alleged lease and the promissory note to be cancelled, and will be required to pay the costs of suit or be committed for contempt of court for failing to do so. The record in the book of deeds at Elizabeth will be cancelled. If the suit had failed, Mrs. Schorb, besides giving up the property to Fox, would have been compelled to pay heavy damages to the present lessees of the hotel, Messrs. Windam & Crowley.

The St. George's Defeat the Harlems.

An interesting match took place in this city Saturday on the grounds of the St. George cricket club. The visitors were the Harlem cricketers.

The St. George's batted first, and made the respectable total of 60 runs, Fred Wharton and Jack Arden handling the willow in fine form. Tom Hendry retired injured, having received a bad knock on his forehead from a thrown ball while making a run. The Harlemites, by careful play, succeeded in making 34 runs, but lost the game by 26 runs. The innings were as follows:

ST. GEORGE'S.

J. Ogden, leg b, w., b Loughlin	3
J. S. Higham bowled Webster	7
J. Wharton do do	26
N. Turner, c. Rennie b Webster	0
J. Arden, c. Wharton b do	13
C. Jolly bowled Webster	0
R. Gow, c and b Loughlin	0
N. Hendry b Loughlin	5
B. Marsden, not out	3
T. Hendry, retired hurt	0
D. Thompson bowled Webster	0
Byes	1
Leg Byes	2
	60

HARLEM.

T. H. Chase bowled Higham	0
W. Barnes, c. Turner b Higham	2
F. J. Loughlin, c. Gow b Hendry	4
W. Fenwick b Hendry	9
W. S. Bourne, thrown out b Hendry	5
R. Rennie, leg b, w., b Wharton	0
L. Webster, c and b Hendry	3
H. Wharton b Arden	5
J. Wood b Hendry	0
R. Slorat, not out	0
Byes	1
Leg byes	2
Welles	3
	34

WESTFIELD'S BANK BUILDING.

The Handsome Financial Institution That Plainfield Capitalists Are Erecting in That Town.

Herewith THE PRESS presents a picture of the handsome bank and office building that that rising young architect Augustus L. C. Marsh, of this city, has designed for A. D. and R. H. Cook, and a few other capitalists. It is to be occupied by the First National bank of Westfield and the post office of that town.

Ground has already been broken for the building on the triangular shaped lot formed by Elm and Broad streets. It will have a frontage of about 75 feet on each street—the elevation of the building being the same on each street. The building has been designed in a type of French renaissance modified to fill the requirement of a modern bank and office building.

The first floor is to be occupied by the bank and post office—the bank being in the corner, and the post office at the other end with entrances from both streets. The second story is to be divided into eight offices, and the floor above into lodge rooms. The building will be provided throughout with all modern conveniences, and no expense will be spared to make it the finest building of the kind in this part of the State.

The directors are to be congratulated on having secured the most desirable lot in the town for their building, and upon having the design and plans drawn by architect Marsh. The exterior materials will be of Trenton pressed brick and Martinville stone. It will cost $20,000. The Messrs. Cook being practical builders will oversee the erection of the building, which will assure economy and stability in construction. It is expected that it will all be completed by October 1.

The bank was authorized to do business by E. S. Lacey, comptroller of the currency April 2, last. The directors have since issued their currency, which is now floating in Plainfield, Westfield and adjacent towns. It has a paid up capital of $35,000, its capital stock being placed at $50,000. The directors of the bank are president, A. D. Cook, and cashier, R. H. Cook, of this city, with vice-presidents, C. G. Endicott, H. L. Fink and J. S. Irving, of Westfield.

The Messrs. Cook who are at the head of this new financial institution, have been residents and successful merchants of this city for a quarter of a century. They were born in Mercer county where their father was a lumber and coal dealer near Trenton. The elder Cook and the two sons mentioned above came to Plainfield from Bound Brook in 1868. Another son, the oldest, is Charles S. Cook the owner of extensive pottery works in Trenton where he employs 150 hands.

The father died in this city fifteen years ago. The firm of A. D. Cook & Bro., continued the business prosperously until a few months ago on Park avenue opposite North. By upright dealing and unusual business ability they built up the largest and most profitable trade in this vicinity if not in the State. They will enjoy from the very day the bank opens the confidence of the people, and inside of a very few months the line of deposits in the First National bank of Westfield will not be exceeded by any bank of its age in any town of its size, in the country.

The people of Westfield—as THE PRESS and scores of others have said—are to be congratulated that the Messrs. Cook have come among them. The only consolation left Plainfield is, that they will continue to *live here*.

BOROUGH NOTES.

Dunellen Imports a Plainfield Dog-Catcher.

Mrs. Frank Nailor is visiting friends in town.

Mr. and Mrs. Bert Brown were presented with a bright baby girl, last Sunday morning.

The strawberry festival under the auspices of the New Market band, was well attended last evening.

The borough commissioners have arranged for a dog-catcher in the shape of a Plainfield colored man. This morning he assumed his duties, and it is to be supposed that some one's 50-cent dog will cost them $1 to get it out of the pound to-night. Geo. Huff has been appointed pound master.

Percy Cannon, the blind boy, gave an entertainment at the First Presbyterian church last evening to a good-sized audience. The proceeds are to go toward building Mr. Cannon a small store at Evona. He is very deserving and any who can afford to contribute towards this store will be doing a charitable act as this young man is the only support of a widowed mother.

The Endeavorers of This City Will Have Headquarters at the Hoffman House.

Edward L. Farr, the chairman of the New Jersey committee of '92, has sent out his circular of information for the New Jersey delegates to the great international convention of Y. P. S. C. E., at Madison Square Garden next month.

The Hoffman House will be the New Jersey State headquarters. Delegates from this State will on their arrival in New York, go there at once and receive the convention badge and souvenir, without which it will be impossible to gain admittance to the convention.

Before July 7 all Christian Endeavorers are requested to learn Psalms 23, 24, 100 and 103, and the first twelve verses of the fifth chapter of Matthew. These passages will be frequently repeated in concert by the assembled thousands.

Ira D. Sankey will sing a number of solos at the convention. The singing will be led by a large chorus, under the leadership of George C. Stebbins. Gospel Hymns No. 7 will be used.

Shiloh's Cough Cure

This is beyond question the most successful Cough Medicine we have ever sold; a few doses invariably cure the worst cases of Cough, Croup and Bronchitis, while its wonderful success in the cure of Consumption is without a parallel in the history of medicine. Since its first discovery it has been sold on a guarantee, a test which no other medicine can stand. If you have a cough we earnestly ask you to try it. Price, 50c. and $1. If your lungs are sore, chest, or back lame, use Shiloh's Porous Plaster. Sold by A. D. Mallinson, 65 North Avenue, opposite railroad station. 5-16-7

Plainfield Shooters will Contest.

The fifth monthly team contest of the New Jersey Trap Shooters' league will be held Saturday on the grounds of the South Side Gun club, near Emmet street station, Newark. Ten teams of five men each will contest for the team championship and various prizes. In addition the South Side Gun club has arranged a very attractive programme of sweepstake events, open to all comers. The traps will be ready for use at 8:30 a. m., and there will be plenty of lunch and ammunition on the grounds. The team contest will begin at 1 p. m. Two sets of five traps each will be used, so that while the team shoot is going on on one set the others can be used for sweepstake shooting. The Independent Gun club of Plainfield will send a team, but not their strongest one.

A Bound Brook Romance Shattered.

While grading High street in Bound Brook, last week, and when opposite the residence of Dick Brokaw, cashier of Bound Brook's only bank, the workmen excavated nearly two wagon loads of bones. Rumor had it at once that an old slave burying ground had been discovered. Judge Joseph DeGrote formerly owned the plantation where now Brokaw's house stands. He kept sixty slaves, and everyone supposed that they were buried there. Upon examination it was found that the bones were all legs, and inquiry developed the fact that it was the site of an old slaughter house. Thus is another romance exploded.

The Festival's Success Assured.

There was another large audience present at the festival which was continued in the First Baptist church last evening. The programme under the direction of W. E. MacClymont was as follows:

Instrumental Symphony—Mrs. Wm. B. Vail and the Misses May Closson, Lulu French, Edith Harold, May French, Bertha Needham, Susie Woodland, May Stelle, Ida Lewis and Dora Grant.

Violin Solo—Andrew G. Carpenter.

Cornet Solo—Raymond McGee.

Vocal Duetts—Mr. and Mrs. L. H. Biglow, jr.

Those having this festival in charge have done everything to make it a success and their labors are well rewarded. The proceeds will be devoted to foreign mission purposes.

Elizabeth Was Pleased With Mrs. Casey's Troubles.

The Elizabeth *Journal* says of the play and the people that are coming to Music Hall to-morrow evening:

"Mrs. Casey's Troubles", a musical farce comedy, had its initial performance at the Temple last night. It is a laugh-provoking piece of nonsense and was very well enacted by the company who interpreted the several characters. Kusel, Dennis & Sanford are all Newark residents and connected with the theaters of that city. They have organized the company for a summer trip, and anticipate a good season. Ed. Sanford, as Mrs. Casey, made a hit, his creation of the character being very clever.

TREASURER TITSWORTH REPLYS.

He Says Since Chairman Fink's Appointment the Accounts Have Not Been Loose and Haphazard—And That a Treasurer Who Gives a $15,000 Bond and Pays His Own Rent on a Salary of $600, Should Not be a Bookkeeper Too.

TO THE EDITOR OF THE PRESS:—According to the ordinances of the city of Plainfield the duty of the city treasurer is to receive all money belonging to the city and pay it out according to the instruction of the council; and if warrants are drawn for claims and bills passed by the council and are not presented for payment before he makes up his report, he cannot charge them up in his accounts for that month to the several accounts. It is not the treasurer's duty to inquire or hunt up who has these warrants. If those who have claims against the city do not call at the city clerk's office and get their warrants after they have been ordered paid by the council, it is not the treasurer's duty to inform them.

If the different committees would keep a record or accounts of their receipts, disbursements, transfers and appropriations, there would be no trouble to know at any moment just how each department stood. A list of warrants outstanding unpaid from January 1, 1891, to January 1, 1892, was handed in with the treasurer's yearly report of those years.

Mr. Patterson's suggestion in regard to the assessment account is wise and practical, and should be acted upon. The account has always been loose and haphazard until C. J. Fisk chairman of finance committee took hold of it.

Now the treasurer has a certified copy from the street commissioner with name, number of feet, price, and amount which can be correctly kept. A bookkeeper and treasurer are two different occupations. The treasurer of the City of Plainfield gives $15,000 bonds, gets a salary of $600 per year and pays his own rent.

ALEX. TITSWORTH,
City Treasurer.

Scotch Plains's Population a Godly One for at Least 24 Hours in Its History.

There were 450 strange Baptists in Scotch Plains yesterday. The occasion was the first session of the East New Jersey Baptist association. There are seventy churches in the district and each is entitled to send a minister and five laymen. They met in Dr. Parks's church.

Stages ran between the station at Fanwood all day. There were three meetings—at 10:30 a. m., 2:30 and 7:30 p. m. Luncheon was served in a pavilion erected especially for the purpose. Some of the delegates left town early in the afternoon, 150 waited until the 9:31 p. m. train, and 200 staid all night as the guests of Dr. Parks's parishioners.

Want a Half-Holiday.

The employes of the various lumber yards in this city are trying to secure a universal Saturday half-holiday among that trade. The movement was inaugurated last Saturday by a few of the yards, but there were several who did not allow it. The men are all anxious to have it generally observed, but they claim that two or three of the bosses are holding back in the matter. It seems only fair that all should be willing to close their yards for a half-day on Saturdays during the summer.

A Chance for Plainfield Cyclers at Somerville.

The Somerset Wheelmen have induced the directors of the Somerset County Agricultural society to offer prizes to be run for on the Fair grounds next fall during the afternoon of the second day of the exhibition. The races will be open to the State, and will consist of one, two, three, and five-mile runs. The prizes will be silver cups and gold medals. The Somerset Wheelmen have increased their membership to 53 and are now in a flourishing condition.

Our Official Mean Temperature.

John Neagle of this city has been appointed weather observer by Prof. E. W. McGann, director of the bureau weather service for the State of New Jersey. His first official reports of Plainfield's temperature are as follows:

	Minimum.	Maximum.
June 5	57.	82.7
" 6	62.5	88.7
" 7	61.5	79.5

They Mean Business Now.

The posters which the West End management have put up this week advertising their game at Somerville next Saturday with the Westfield A. C., are headed in large black letters: "The West Ends Have Stopped MONKEYING, and Will Now Begin to Win the Pennant."

A cold of unusual severity developed into a difficulty decidedly catarrhal in all its characteristics, threatening a return of my old chronic malady, catarrh. One bottle of Ely's Cream Balm completely eradicated every simptom of that painful and prevailing disorder.—E. W. Warner, Rochester, N. Y.

Children Cry for Pitcher's Castoria.

When Baby was sick, we gave her Castoria.
When she was a Child, she cried for Castoria.
When she became Miss, she clung to Castoria.
When she had Children, she gave them Castoria.

Gold Dollars for Fifty Cents.
—BUY—
BUT FULL VALUE.
E. C. Horse, Painting and Paper Hanging,
STRONATHAM STREET. 4947

MR. ROBERT LUCKEY
Of Plainfield,
Firm of
RICE, DUVAL & LUCKEY,
Importers and Tailors,
231 Broadway, New York,
Exclusively Fine Class Tailoring.
Moderate Prices.
5-25-mo.

Have You Got Your Eyes Fixed
On Springer's Star Shoe Store? If so you are right, for he has the Shoes and his prices are always right.
SPRINGER'S
SHOE STORE
32 West Front Street.
4 5 1y

In compliance with an ORDINANCE just passed by the City Fathers every BICYCLE must be equipped with LAMP and BELL under penalty of a $20.00 fine. A large and complete assortment of all Cycling goods can be found at
The Wheelmen's Headquarters,
Cor. Park ave. and Fourth Street.
FRANK L. C. MARTIN.
3 31 1y

If You Want to Buy a Bicycle Call at
No. 6 Park Avenue,

HIGH
Grade Wheels
SOLD ON
INSTALLMENTS.
MEN'S WHEELS $65 TO $100
LADIES' WHEELS $100
BOYS' WHEELS $30 TO $60
GIRL'S WHEELS $15 TO $55
LAMPS, BELLS, OIL, &c.
WHEELS REPAIRED.
GEORGE H. FOUNTAIN,
Agent for Henry C. Squires. 4-18-tf

FINEST ELGIN CREAMERY BUTTER
20 Cents per lb.
J. F. MacDONALD,
THE UP-TOWN GROCER.
46 and 48 EAST FRONT STREET. TELEPHONE No. 155.
1 18 tf

BOICE, RUNYON & CO.,
[Successors to the estate of D. J. BOICE——A. D. COOK & BRO.]
Dealers in Coal, Lumber and Masons' Materials, Etc.,
42 to 60 PARK AVENUE.
We are now prepared with our increased facilities—having purchased the extensive yard of Messrs. A. D. Cook & Bro.,—to fill all orders promptly, and solicit your patronage.
BOICE, RUNYON & CO.
12 5 tf

The Plainfield Ice and Cold Storage Co.,
WHOLESALE AND RETAIL
Dealers and Shippers of Ice.
The only company bringing Lake Hopatcong ice to this market are now prepared to serve their customers with ice of the finest quality and at lowest market rates.
Office No. 41 North Avenue.
Depots Grant Avenue and Front street, Washington Valley, South Plainfield and Park Avenue, city.
J. W. CODDINGTON, President.
H. CODDINGTON, Vice President.
ANDREW WILSON, Sec. and Treas.
JOHN MORTON, Gen. Supt.
5-13-1m.

R. W. RICE & CO.
FINE GROCERIES.
is not a secret, not a scheme, to receive a cash discount in buying a mileage book or a trip ticket of a railroad company; neither is it to buy a similar article of
R. W. RICE & CO., Grocers
Cor. Duer & Emily Sts., North Plainfield.

CITY PRODUCE COMPANY,
Successor to Plainfield Produce Company,
DEALER IN
Flour, Grain, Feed, Hay, Straw, Fruits, Vegetables
And all Country Produce. Raritan Mills Feed and Meal a specialty.
OFFICE AND STORE 31 NORTH AVENUE.
Telephone Call, No. 44. 5-10-y L. A. HUMMER, Prop.

PLEASANT ANTICIPATIONS
Are not always realized. Many apples are rotten at the core. The proof of the pudding is in the eating. You will be sure to get satisfaction though if you buy a pair of those
Men's Calf Hand Welt Shoes of Ours at $3.50
Two different styles of toes. Every pair warranted.
Sherwin's, 23 W. Front St.
STRICTLY CASH.

GAVETT'S, 21 East Front Street.
Latest Novelties in
Fancy China and Glass
Dinner, Toilet and Tea Ware,
Lamps and Gas Fixtures.
10-25-t

Rent Wheels
Buy Lanterns
Buy Bells
Of Rogers
Cor. Central Ave. and 5th St.
3 3 6m

THE TOURIST

PRICE—PNEUMATIC TIRE.....$150 00
CUSHION TIRE.....$135 00
STUDENT—PNEUMATIC TIRE.125 00
STUDENT—CUSHION TIRE...100 00
LAMPS, BELLS, &c.
E. FRANK VAIL, Agent,
49 NORTH AVENUE.
3 31 6m

WARM WEATHER SHOES
This weather makes one feel the need of
Low Shoes, Tennis, Bicycle and Russian Calf Bluchers, and Outing Shoes.
You will find a large stock of these Shoes at
ALEX. WILLETT,
7 Park Avenue.
Ladies should see our Oxford Ties.

French Dressmaking Establishment.
Madame CHARGOIS BOUTES,
[Pupil of Worth, Paris.]
Formerly Cutter, Fitter and Designer with Messrs. A. T. STEWART; ARNOLD, CONSTABLE & Co., and STERN BROS., is now prepared to take orders for Dinner and Evening Dresses, Walking Costumes, Tea Gowns, Riding Habits, Etc. *Paris Fashions received semi-monthly.*
Madame CHARGOIS BOUTES, Importer,
7 West Second street, PLAINFIELD, N. J.
3 20 7

ZIMMERMANN & RUMPF,
(Successors to the Pierson Hardware Co.)
42 West Front St.,
Are now in charge and ready to make the acquaintance of the Plainfield public. We shall carry everything usually found in a well regulated
HARDWARE STORE,
and by fair and honorable dealing, hope to merit a share of public patronage.
Very Respectfully,
ZIMMERMANN & RUMPF.
4 5

ARE YOU AWARE
That the Imperial Draped Pinned Paper Patterns, with Flat Duplicates to Cut Out by,
Are the Best in the World?
Our Flat Pattern possesses all the advantages of ordinary flat patterns sold. In addition to this we give you gratis a Pinned and Draped Design which is a perfect guide to work by. For sale by
A. L. & M. D. CORSLINE, 14 West Front Street,
4 4 t

MULFORD ESTIL,
BASE BALL AND TENNIS GOODS.
No. 9 PARK AVENUE, - - PLAINFIELD, N. J.

PAPA'S BIRTHDAY.

How Little Madeline Spent Her Pennies and Made Everybody Happy.

"It's my papa's birthday," a childish voice calls out, and a little girl runs down the piazza to greet her playmate, who is coming across the street with a large doll.

"Is it really? Did he get any presents?"

"Oh, yes! Mamma gave him a scarf-pin, and Guy cuff-buttons. I'd lost my pennies, so had no present for papa, and only kissed him. I's afraid he was sorry, for he looked like he was going to cry, an' then he gave me pennies 'stead."

"I'll tell you what you could do with 'em, Madeline—buy him a present."

"What can I get?"

"Let's go up to Mrs. Smith's green-house for a plant, then we'll carry it in Dolly's carriage."

Two little girls are soon knocking at Mrs. Smith's door.

"Well, dearies, how do you come without nurse?"

"Left her home, 'cause we've got a secret."

"Dear me, what is it?"

"Oh, we'll tell you: Madeline couldn't give her papa a birthday present 'cause

PAPA'S BIRTHDAY.

she lost her pennies with the gypsies; but her papa gave her some more."

"And how many have ye?"

"We've got twenty-three to buy a flower."

"Would you like a rose?"

"Oh, yes."

Into the greenhouse they go, where Mrs. Smith gets the rose.

"It's beautiful!" they exclaim.

"Won't papa be glad!"

The plant is put in Dolly's carriage, and two happier little girls it would be impossible to find.

On their way they stop to pick daisies, which Alice thinks would make a pretty wreath.

"Oh, Madeline, don't go so fast; it makes the rose shaky. Wait a minute, so I can hold on while you drive."

Before long the little girls arrived home, where mamma was awaiting them anxiously, telling them never to go away without nurse, which they promised. Then they sat down on the piazza to make the wreath.

The rose was taken to the dining-room, and when the wreath was finished it was put around it in the center of the table.

Then the little girls eagerly watched papa's return.

"What's this?" was his first remark as he looked into the dining-room.

"It's my present for you," Madeline replied, rushing into his arms.

"How did you get it?"

"With the pennies you gave me."

And papa, holding her in his arms, turned to mamma, saying:

"But here is our best birthday present."—Emma Toussaint, in Our Little Ones.

CÆSAR AS A JUDGE.

How a Big Newfoundland Dispensed Justice to an Ill-Bred Cur.

Cæsar, our great Newfoundland, had a very friendly way with small dogs, because he was used to them, there being always a few house-dogs in the family, but he showed a decided preference; for although he would permit Juliet, a small Scotch terrier, to make his broad side her place of repose when she was out-of-doors, and seemed to like it, yet if Romeo, her mate, only a few pounds heavier, offered to follow her example, an ominous growl warned him off.

One of us children had to go every morning to the baker's for fresh rolls, and Cæsar carried the basket. On the square there was a tailor's establishment kept by a man named Gain, who owned a little reddish-brown dog which had arrived at old age without either its wisdom or its dignity. He had a bad habit of flying out at every dog which passed, even though the dog might be attending strictly to his own business, but he never meddled with Cæsar, unless he had his mouth too full to resent such impudence.

One morning I was accompanied by an elder sister—one who had a very high spirit, and who could never bear injustice in any form—and when the little cur made his usual attack, she remarked, in low tones: "Cæsar, put down the basket and teach him a lesson."

Cæsar needed no urging. Very deliberately he set the basket down, picked up the small red dog by the skin on the back of the neck, and began to trot off with his tormentor dangling from his mouth, in a very shrunken and seared condition. Cæsar soon broke from a trot into a run, and in much less time than it takes to tell it, he had sped around the square with his odd-looking burden, and, returning to the starting-point, dropped him from his mouth, very much terrified, but entirely unhurt.

The dog lost no time in getting inside the shop door, while Cæsar picked up his basket and walked proudly away, never again to be molested by Gain's cur, for if he caught a glimpse of Cæsar coming, he would disappear as if by magic, and he was much more careful about attacking other dogs as well.—Harper's Young People.

"NO MORE DOCTORS FOR ME!

They said I was consumptive, sent me to Florida, told me to keep quiet, no excitement, and no tennis. Just think of it. One day I found a little book called 'Guide to Health,' by Mrs. Pinkham, and in it I found out what ailed me. So I wrote to her, got a lovely reply, told me just what to do, and I am in splendid health now."

LYDIA E. PINKHAM'S Vegetable Compound

conquers all those weaknesses and ailments so prevalent with the sex, and restores perfect health.

All Druggists sell it as a standard article, or sent by mail, in form of Pills or Lozenges, on receipt of $1.00.

For the cure of Kidney Complaints, either sex, the Compound has no rival.

Mrs. Pinkham freely answers letters of inquiry. Enclose stamp for reply.

Send two 2-cent stamps for Mrs. Pinkham's beautiful 32-page illustrated book, entitled "GUIDE TO HEALTH AND ETIQUETTE." It contains a volume of valuable information. It has saved lives, and may save yours.

Lydia E. Pinkham Med. Co., Lynn, Mass.

Morning Noon Night

Good all the time. It removes the languor of morning, sustains the energies of noon, lulls the weariness of night.

Hires' Root Beer

delicious, sparkling, appetizing.

Don't be deceived if a dealer, for the sake of larger profit, tells you some other kind is "just as good"—'tis false. No imitation is as good as the genuine HIRES'.

Good Old Fashioned Gingerbread.

1 cup molasses, 1 teaspoonful soda,
1 " sugar, 1 " cinnamon,
1 " butter, 1 tablespoonful ginger,
1 " sour or butter milk, 2 eggs.

At least 2 cups of flour—work in four, then add cautiously. Stir sugar, molasses and spice together to a light cream. Warm slightly on range. Beat eggs well, then add to the warmed mixture, milk, eggs, soda, and last flour. Beat very hard, or 10 minutes and bake at once in loaf or small tins.

USE **Cottolene**

THE **NEW SHORTENING,**

Instead of BUTTER.

It will make the cake better, and impart a rich, delicate flavor, the same as in our Grandmother's Gingerbread. COTTOLENE is a vegetable product; new to the world, yet already famous as a perfect, wholesome and economical substitute for lard and butter in all kinds of cooking. One trial will convince you of the superior merits of COTTOLENE.

Your grocer has it.

N. K. FAIRBANK & CO., Sole Manufacturers, CHICAGO, and 138 N. Delaware Ave., Phila. Produce Exchange, N. Y.

A Proposal for Every Lady in Plainfield and Vicinity to Make Delicious Custard Without Eggs WITH **BIRD'S Custard Powder**

An English table luxury providing dainties in endless variety, the choicest dishes and the richest custard, without eggs. A 25c. packet will be sufficient to make four pints, which can either be served in dishes or from glasses.

A supply, fresh from England, has just been received by GEORGE W. ROCKFELLOW, 4-30-y. Plainfield, N. J

Want to Know All About Summer Resorts?

Subscribe for The Tourist and Get Free Premium Book.

Send 10 cents for sample copy, or $1 for year's subscription, to Walter I. Clarke, special agent, Rock Box 707, Plainfield, N. J. 6 1 tf

THE PLAINFIELD

PACKING HOUSE!

25 West Front Street,

Would respectfully inform its patrons that in addition to its usual stock of

Fresh, Salt and Smoked Goods,

It has added a full line of

Fresh Beef, Lamb,

Veal, Mutton & Poultry,

Which it is prepared to sell at

Reasonable Prices!

All goods delivered free of charge.

C. M. ULRICH. 4 22

TRUNKS AND BAGGAGE

Called for and delivered.

FREIGHT, FURNITURE, PIANOS.

Hoagland's Express,

39 North Ave. Telephone 121. 2 11 tf

PEPTONIZED

Beef, Iron and Wine,

50c per Pint Bottle,

AT

WILLIAMS'S PHARMACY

80 West Front Street, corner of Grove Street. 11 29 y

Collier, The Optician.

No. 3 PARK AVE.,

PLAINFIELD, N. J.

ESTABLISHED 1869.

Mrs. L. ADAMS

Is supplied with a complete assortment of Mid-Summer Novelties in Millinery Goods, including the quaint Alpine Hat, at

No. 5 EAST FRONT STREET, opposite PARK AVENUE.

Mrs. Hugo Weigman

Desires to inform her customers and the public that she has removed her place of business

Upstairs at No. 32 East Front Street.

Upholstery in all its branches, carpets made and laid, awnings made and put up, carpets leaned by steam power. 4-15-tf

FRANK ZENENO,

(Successor to L. Paoli,)

Fruits, Confectionery, Temperance Drinks, Segars, Etc.,

16 NORTH AVENUE.

PEANUTS 5c QUART—Fresh Roasted Every Day.

I take this method of informing my friends and the public in general that I am again in business at the old stand. I solicit your patronage. Will not be undersold by any in the business. Store will close at sundown on Friday, and open at sundown on Saturday night. 3 10 t

G. H. VAN NEST

Meat, Vegetable & Produce Market!

Also, a full line of Staple Groceries,

29 SOMERSET STREET.

Orders called for and goods delivered free of charge. 11-14-tf

J. T. VAIL,

REAL ESTATE,

AND INSURANCE, 49 NORTH AVE.

DEALER IN

BLUE STONE FLAGGING, &c. 3-6 tf

Opticist PRENTICE 178 B'WAY.

Copyr't'd 1886.

Optical expert, officially indorsed by leading oculists at home and abroad; the only specialist presenting unquestionable proof. Intelligent persons should not place confidence in opticians who profess to examine eyes. Oculists denounce them as charlatans. Send to us for free pamphlet No. 13, on spectacles. PRENTICE & SON, 178 Broadway, New York. Established 50 years. 11 27 6m

I. L. McVoy,

95 East Front Street,

Is authorized by the Plainfield Water Company to connect to their mains. Also

SANITARY PLUMBING

In all its Branches.

4 18 tf

S. P. HOFFMAN,

Carpenter and Builder.

Residence, 54 West 2d st., Plainfield, N. J.

Estimates given. Jobbing promptly attended to. 11 y

Try The American Steam Laundry,

14 East Front Street.

Goods called for and delivered free. Lace curtains done up equal to new.

H. W. MARSHALL, Prop. 4-13-y

Educational.

Mr. W. H. MINER,

(Choirmaster and Organist Holy Cross church. Visiting Choirmaster St. Michael's, Naugauck, Conn.,)

WILL RECEIVE

Pupils on Piano and Organ,

AFTER MAY 1. 3 11 tf

Miss Blanche Fellows,

SOPRANO SOLOIST,

Is prepared to receive pupils in Singing.

COMPLETE VOCAL INSTRUCTION and development of the voice from the beginning to an artistic finish.

SPECIAL attention is given to Deep Breathing, Vowel Formation, Tone Production and Artistic Singing in English.

Address or call at

No. 87 Duer Street, North Plainfield. 3 12 tf

MISS FAWCETT'S

Kindergarten, Primary and Intermediate School.

Thorough Instruction in English and French. At home Wednesdays from 2 to 5 p. m.

15 Grove Street. 25 y

ANDREW G. CARPENTER

(Pupil of the Grand Conservatoire.)

Instructions given on VIOLIN, PIANO and ORGAN.

Music Furnished for all Occasions.

Residence—No. 239 East Front street, Plainfield, N. J. 10 1 tf

Professional Cards.

WILLIAM A. CODDINGTON,

Attorney-at-Law, Master and Solicitor in Chancery, Commissioner of Deeds and Notary Public.

Money to loan. Collections promptly made.

OFFICE—No. 28 WEST FRONT ST. 6 25 y

F. A. DUNHAM,

Civil Engineer and Surveyor,

No. 7 Park avenue, Coward's building. Particular attention given to the adjustment of disputed boundary lines. Parties sent to all parts of the country. 1 6 tf

MEDICATED

Sulphur and Vapor Baths

followed by a thorough rubbing with alcohol a wonderful help for rheumatism and skin diseases. For men only. Hours 9 to 11 a. m.; 1 to 3 p. m. H. HOMMER, 26 North avenue, Plainfield, N. J. Refers to Drs. Probasco, Endicott, Fritts, Tomlinson, Geo. W. Rockfellow and S. S. Armstrong. 8-27-tf

JACKSON & CODINGTON,

Counselors-at-Law

Masters in Chancery, Notaries Public, Commissioners of Deeds, Special Master etc. Corner Park avenue and Second street. Money to loan.

WM. K. MCCLURE,

Counselor-at-Law.

Supreme Court Commissioner.

First National Bank Building. my9

CHAS. A. REED,

Counselor at Law,

FIRST NATIONAL BANK BUILDING

W. V. STEELE,

Counselor-at-Law,

Master and Examiner in Chancery, Supreme Court Commissioner.

COR. PARK AND NORTH AVES. 7-26-3t

Carpenters and Builders.

JOHN T. ODAM,

PLAIN AND ORNAMENTAL

Slate Roofer and Repairer.

Residence, No. 8 West Fifth Street. Yard, near Freight House. P. O. Box, Plainfield, N. J. New work warranted for one year. Blazing over Shingles. 6 10 y

McCullough's Steam Mill,

21 Steiner Place, North Plainfield.

E. H. McCullough, Proprietor.

Sash, Blinds, Doors, Mouldings, Scroll Sawing, Turning, &c. Estimates cheerfully Furnished. 4-11-tf

PEARSON & GAYLE,

Carpenters and Builders.

RESIDENCE—W. J. Pearson, No. 15 Vine St.

H. E. Gayle, No. 18 Vine St.

ALL WORK PROMPTLY ATTENDED TO. 7-31-tf

D. L. HULICK,

CARPENTER,

And General Jobber.

SHOP—35 JACKSON AVE., PLAINFIELD, N. J.

Cabinet Work and Mantels a Specialty.

Jobbing Promptly Attended To.

Orders may be left at Bremmer's Clothing Store, 26 Somerset street, or sent by mail. 6-3-tf

R. V. SAUMS,

Carpenter and Builder.

RESIDENCE—Clinton ave., near depot, Evona. P. O. Box, 1,222. Jobbing attended to. Estimates given cheerfully on all kinds of work. 9-15-tf

JOHN P. EMMONS,

—Mason and Builder.—

Washington avenue and Prospect place,

NORTH PLAINFIELD, N. J.

Jobbing promptly attended to. 11 14 tf

C. W. LINES,

Mason and Builder,

PLAINFIELD, N. J. Residence—226 West Front Street.

Estimates cheerfully given.

Jobbing promptly attended to 12 4 t

THEODORE GRAY,

Mason and Contractor.

Repairing Promptly Attended To.

RESIDENCE—No. 21 Webster Place. (Near Putnam Avenue.) 4 29 y

The Reina Victoria Segar

Is an ELEGANT 10c SEGAR.

I SELL IT FOR 5 CENTS.

At the Crescent Parlor,

22 NORTH AVENUE.

Notary Public and Commissioner of Deeds for New Jersey.

J. V. BERKAW,

Directs special attention to his extensive line of Ladies Oxford Ties—the famed "Emily" and "Mabel" makes without a doubt the best Tie on the market for the price. We guarantee every pair.

We are making a big run on Hathaway, Soule & Harrington's Men's Fine Shoes. Sold only by us in Plainfield.

If you want

FOOTWEAR

Of any style, quality or price, go to

BERKAW'S

11 West Front Street, 3 17

STEPHENSON'S

53 WEST FRONT STREET.

FRENCH AND AMERICAN

Ice Cream and Water Ices.

China & Glassware, 1 6 tf

FISCHER

ESTABLISHED 1840.

PIANOS

RENOWNED FOR TONE & DURABILITY MODERATE PRICES

EASY TERMS, EXCHANGED.

DELIVERED FREE WITHIN 20 MILES OF NEW YORK CITY

Catalogue Mailed on Application.

110 Fifth Ave., cor. 16th Street,

NEW YORK CITY.

HENRY P. WILLIAMS,

DEALER IN

Groceries, Provisions, Vegetables, Fruits,

Etc., Etc., Etc.,

2 WEST FRONT STREET,

(Schepflin's Block), PLAINFIELD, N. J.

Goods delivered free of charge to any part of city or North Plainfield. 5 1 y

HEADQUARTERS

FOR

BICYCLE SHOES.

JOHN J. KENNEY, Front St. & Park Ave 6 7 t

E. H. HOLMES,

DEALER IN

COAL and WOOD,

YARD—No. 24 Madison Avenue. Also

HOLMES CITY EXPRESS.

OFFICE, for either Coal or Express Orders with Woolston & Buckle, 27 North Avenue. 1 2 tf

Tennis, Croquet, Hammocks, &c., &c.

10 per cent. off on all Tennis Goods. Special discounts on large orders or to clubs.

A. W. RAND,

24 WEST FRONT STREET. 1 6 tf

MARSH, AYERS & CO.,

(Successors to W. P. Adams,)

No. 29 EAST FRONT STREET,

A full line of all grades of

Wall Papers, Paints, Oils, Varnishes, Brushes, &c.,

Constantly on hand. Painting, Paper Hanging and Decorating. Estimates Furnished.

Alfred A. Marsh,
Alonzo T. Ayers,
Theodore B. Marsh. 12 2 y

ANDREW LUTKINS,

Variety Market,

Meats, Fruits, Vegetables, Poultry, Eggs, &c.

36 PARK AVENUE,

PLAINFIELD, N. J.

Goods delivered to any part of the city free of charge. 4 8 y

R. THORN,

Having removed back to my old stand in the Berry Building, on

Park Avenue,

Over Laire's Hardware store, I am prepared to do all kinds of

PLUMBING,

TINNING,

FURNACE WORK, &c.

At short notice.

R. THORN. 2 25 tf

EDWARD C. MULFORD,

48 North Avenue,

Opposite Station,

REAL ESTATE, INSURANCE.

CALEB DICKINSON,

The Park Avenue Optician.

ALSO,

Watchmaker and Jeweler,

AGENT FOR

The American Rambler,

And other Bicycles. Call and get a catalogue before purchasing elsewhere.

13 Park Avenue,

PLAINFIELD, N. J.

CLEANER COAL.

L. A. Rheaume, Ag't.

50 BROADWAY, cor. 24th ST.

Invites the public to inspect the operation of his newly added steam vibrating mechanical screen for nut coal, which he confidently believes enables him to deliver cleaner coal than is possible by any other method of screening.

UPPER LEHIGH AND HONEYBROOK COAL, in best qualities and various sizes carried in stock.

ROUGH AND DRESSED LUMBER.

He would also announce recently increased facilities for TURNING and SCROLL SAWING, and is prepared to execute orders for the same in the best manner at short notice. 4-16-tf

CHOICE LAWN GARDEN FLOWER SEEDS

Hardware and House Furnishings, at

A. M. GRIFFEN,

13 East Front Street.

TELEPHONE CALL 6.

HENRY LIEFKE,

Baker & Confectioner,

No. 27 WEST FRONT ST. 10 8 tf

STEPHENSON,

WM. J.,

CATERER,

26 NORTH AVENUE. 9 5 y

J. W. VAN SICKLE,

Dealer in all kinds of

Fresh and Salt Meats, Oysters, Clams, etc.

Game in season. No. 10 North ave., Plainfield N. J. Telephone No. 102. Orders called for and promptly delivered

A Box of Tooth Powder, FREE!

To All Scholars Having Their Teeth Cleaned at

Dr. CHAS. R. THIERS', Dentist,

48 Somerset Street. 7 tf

A FULL LINE OF

Artist's Materials

AT

SWAIN'S,

23 East Front St.,

F. D. WHITING, Engineer,

Will contract for House Heating by Steam or Hot Water. Licensed to put in City Water.

Residence 24 East Fifth street. 10 31 y

CODDINGTON'S

FURNITURE AND FREIGHT

EXPRESS.

OFFICES—24 West Front street; 33 Park avenue. Post Office Box 329.

PIANO MOVING A SPECIALTY. Large covered trucks. Goods sent to any part of the country. Charges reasonable. Satisfaction guaranteed. 11 20 tf

TRY DOBBINS'S CIGARS,

Dobbins' Segar Store, 37 North avenue, Opposite R. R. Station.

He Manufactures Them

CHAS. H. LYMAN,

REAL ESTATE

AND INSURANCE AGENT,

61 NORTH AVE., opposite Depot. 6-25-y

M. M. DUNHAM.

Real Estate and Insurance.

7 EAST FRONT ST. 3 19 y

PURE MILK,

Delivered to any part of the city, by

D. D. SCHENCK, 6o East Front St.

A postal by mail will receive prompt attention 2 16 y

Valuable Building Lots for Sale,

On Grove street and Craig place, North Plainfield. This plot is one of the most desirable in the Borough, and is offered for sale at a reasonable price and on easy terms. Will be sold in quantities to suit. Apply to owner, 28 Craig place.

Railroads.

PENNSYLVANIA RAILROAD

THE STANDARD RAILWAY OF AMERICA

PROTECTED THROUGHOUT BY THE Interlocking Switch and Block Signal System.

TRAINS FOR THE WEST.

On and after Apr. 26, 1892, trains leave Elizabeth as follows:

8.26 A. M. FAST LINE, with Pullman Vestibule parlor and sleeping cars, daily for Pittsburg, Columbus, Cleveland, Indianapolis, Chicago and St. Louis, daily, except Saturday, for Toledo.

11.05 P. M. WESTERN EXPRESS, with Pullman Vestibule sleeping cars, dining car to Philadelphia daily for Pittsburg, Chicago, Cleveland, Cincinnati, Memphis and St. Louis, daily except Saturday, for Toledo.

12.45 P. M. PACIFIC EXPRESS, with Pullman Vestibule sleeping cars, daily for Pittsburg, Memphis, Chicago, and Toledo, daily except Saturday, for Cleveland and Columbus.

For Baltimore, Washington and the South—1.00, 3.57, 7.09 9.05 A. M., and 9.39 P. M. On Sunday at 1.00, 9.05 A. M., 9.39 P. M.

For Philadelphia—1.00, 3.57, 7.09, 9.05, 9.26, 10.00, 11.57 A.M.; 12.36, 1.39, 4.04, 5.16, 6.47, 7.49, 8.45, 9.39 P. M. Sundays at 1.00, 4.09, 9.05, 9.35, 10.41 A. M.; 5.40, 7.47 and 9.39 P. M.

FOR ATLANTIC CITY

1.39 P. M. Through day coach, week-days. For Cape May, Sea Isle City and Ocean City, 1.39 P. M., week-days.

For Trenton—1.00, 3.57, 7.10, 7.35, 9.05, 9.26, 11.57 A. M.; 12.55, 1.39, 4.04, 5.16, 6.47, 7.49, 8.45, 9.39 P. M. Sundays at 1.00, 4.09, 9.05, 9.35, 10.41 A. M.; 5.40, 7.47 and 9.39 P. M.

For Lambertville, Phillipsburg and Belvidere via Trenton—7.49 A. M.; 2.54 and 8.15 P. M.

For Lambertville and Phillipsburg only, 1.39 P. M.

For Flemington—7.49 A. M.; 2.54 P. M.

For Bordentown, Burlington and Camden via Trenton—7.49, 11.57 A. M., 1.39, 2.54, 7.49 P. M. Sundays at 10.41 A. M. and 7.47 P. M.

A full line of tickets are on sale, and sleeping car accommodations can be secured at the ticket office at Elizabeth.

For further information, see time tables to be had at the ticket offices.

CHARLES E. PUGH, General Manager.

J. R. WOOD, Gen. Pass. Agent.

READING R. R. SYSTEM.

Central Railroad of New Jersey.

THE POST READING R. R. CO.—LESSEE.

Station in New York foot of Liberty Street. Time Table in Effect, MAY 15, 1892

PLAINFIELD AND NEW YORK.

Leave Plainfield 2 14, 3 57, 5 30, 6 14, 6 30, 8 48, 9 32, 10 04, 10 27, 11 09, A. M., 12 noon, 12 53, 1 02, 1 41, 3 30, 3 13, 4 01, 5 16, 5 43, 5 54, 6 54, 7 09, 9 02, 9 25, 10 12, 11 25, 11 45, P. M. Sunday—2 14, 4 16, 8 01, 8 05, 11 10 A. M., 12 53, 1 43, 3 30, 5 16, 7 10, 8 28, 8 52, 10 07 P. M.

Leave Newark 2 15, 7 15, 7 50, 8 55, 9 05, 10 06, 11 26 A.M., 1 05, 1 35, 3 50, 3 55, 4 05, 5 05, 5 30, 6 05, 6 15, 7 15, 7 35, 8 40, 10 05, 11 25 P. M. Sunday—7 30, 8 45, 9 50, 10 35, 11 46, A. M., 1 10, 2 35, 4 10, 5 40, 6 08, 7 20, 9 22, 10 20 P. M.

Passengers for Newark change cars at Elizabeth.

PLAINFIELD AND SOMERVILLE.

Leave Plainfield 8 15, 7 10, 8 17, 9 42, 11 a.m., 12 27 1 08, 2 32, 3 45, 4 06, 5 05, 5 50, 6 14, 6 30, 6 36, 7 17, 8 20, 9 27, 11 13, 12 02 P. M. Sunday—5 46, 8 20, 9 34, 11 19 A.M., 2 05, 3 26, 5 14, 6 38, 10 16, 11 14 P.M.

Leave Somerville, 6, 8 30, 9 03, 9 52, 7 25, 7 48, 8 05, 9 06, 9 47, 11 36 A. M., 12 34, 13 36, 1 15, 3 06, 3 35, 4 50, 5 30, 6 35, 6 41, 8 45, 11 05, P. M. Sunday 8 25, 11 15 A. M., 12 06, 1 15, 4 50, 6 40, 8 03, 8 05, 9 33 P. M.

PLAINFIELD AND EASTON:

Leave Plainfield 8 15, 8 17, 9 42, A. M., 1 59, 5 20, 6 38, 8 20 P. M. Sunday—5 46, 8 28 A. M. 2 05, 6 58 P. M.

Leave Easton 6 05, 8 39, 11 18 A.M., 4 09, 7 35 P. M. Sundays—7 15, 10 52, A. M., 6 40, 7 30, P. M.

PLAINFIELD AND LAKE HOPATCONG.

Leave Plainfield 7 10, 9 42 a. m. 1 59, 5 20 p m. Sundays 8 28 a. m.

WESTWARD CONNECTIONS.

LEAVE PLAINFIELD.

5 18 A. M. for Flemington, Easton, Allentown, Reading, Harrisburg, Pottsville, Mauch Chunk, Williamsport and Tamaqua.

7 10 a. m. for stations to High Bridge Branch, connecting for stations on High Bridge Branch.

8 17 A. M. for Flemington, D. L. & W. R. R., Easton, Bangor and Mauch Chunk.

9 43 A. M. for Flemington, High Bridge Branch, D L & W R R, Easton, Allentown, Reading, Harrisburg, Mauch Chunk, Williamsport, Tamaqua, Pottsville, Nanticoke, Upper Lehigh, Wilkesbarre, Scranton, &c. Through coach to Williamsport.

11 a. m. way for Junction.

1 59 P. M. for Flemington, High Bridge Branch, Easton, Allentown, Reading, Harrisburg, Mauch Chunk, Tamaqua, Sunbury and Williamsport.

5 05 p. m., way for Junction, connecting for D. L. & W. R. R.

5 20 P. M. for Flemington, High Bridge Branch, Easton, Bethlehem, Bangor, Allentown, Wilkesbarre, Scranton, Mauch Chunk, and Tamaqua, Parlor car to Mauch Chunk.

6 20 P. M. for Flemington.

6 38 P. M. for Easton, Allentown, Mauch Chunk Reading, Harrisburg.

8 20 P. M. for Easton, Bethlehem and Allentown.

8 45 A. M. Sunday for Easton, Bethlehem, Allentown, Mauch Chunk, Wilkesbarre and Scranton. 8 28 a.m. Sundays for High Bridge Branch, Easton, Allentown, Mauch Chunk, Tamaqua, Shamokin, Williamsport, &c. 5 05 p. m. Sundays for Easton, Allentown, Mauch Chunk, Tamaqua, Reading and Harrisburg, 6.35 p. m. Sundays for Easton, Bethlehem, Allentown, Mauch Chunk, Reading, Harrisburg, &c.

For Atlantic City, 8 37 a. m. 1 02 p. m.

Long Branch, Ocean Grove, &c.

Leave Plainfield 8 37, 8, 11 09, a m 4 01, 5 54, p. m. Sundays—(except Ocean Grove 8 53, a. m., 9 20 p. m.

For Perth Amboy, 8 37, 8 38, 8, 11 09 a. m., 1 02, 4 01, 5 16, 5 54, 7 03 p. m. Sunday—8 52, a. m. 8 20 p. m.

For Freehold, 8 37, 8, 11 09 a. m., 1 02, 4 01, 5 54 p. m.

ROYAL BLUE LINE.

Leave Plainfield for Philadelphia, 5 15, 8 28, 9 48, 10 45, a. m., 1 59, 5 04, 6 24, 6 28, 8 50, 9 37 p. m., 1 17, night. Sundays—9 48, 11 15 a. m., 2 08, 5 14, 5 55 p. m., 1 17, night.

For Trenton 5 15, 8 28, 9 43, 10 45, a. m., 12 27, 1 59, 3 04, 5 34, 6 24, 6 28, 9 37 p. m., 1 27 night. Sunday—9 24, 11 18, a. m., 2 08, 5 14, 6 55 p. m., 1 17 night.

For Baltimore and Washington at 9 48, a. m., 2 16, 4 13, 5 24, 9 p. m., 1 17, night. Sundays—9 48 a. m., 2 16, 4 13, 6 14, 9 p.m., 1 17, night.

RETURNING—LEAVE PHILADELPHIA,

Ninth and Green streets, 9 35, 9 35, 11 05, a. m., 1 30, 3 10, 4, 5 15, 6 02, 8 40, p. m. Sundays—10 00, 10 50 a. m., 3 15, 5 15, 6 10, 8 00, p. m., 12 01 night.

From 24th and Chestnut—4 00, 8 20, 9 20, 11 15 a. m., 2 00, 6 20, 8 15, 11 45, p. m. Sunday—4, 8 35, 11 15 a. m., 3 50, 6 20, 8 15, 11 45 p. m.

Leave Trenton, Warren and Tucker sts., 1 00, 7, 9 02, 10 10, 11 55, a. m., 2 10, 3 40, 4 02, 4 43, 6 54, 6 59, 9 00, 10 p. m. Sundays—1 00, 8 00, 10 27, 11 56 a. m., 4 02, 5 43, 7 07, 9 00 p. m.

Plainfield passengers by trains marked change cars at Bound Brook.

A. A. McLEOD, Pres. & Gen'l Manager.

C. G. HANCOCK, Gen. Pass. Agt., Philadelphia.

H. P. BALDWIN, Ass't Gen'l Pass. Agt., New York

NEUMANN BROS.,

Call Special attention to reduced prices in the large selection of their canned fruits. Oakland Orange-Sliced peaches. Muscatel Grapes, Petaluma plums, LEMON-CLING PEACHES, Bartlett Pears.

Grated and Sliced Pineapple, Martinez Cherries.

The most delicious Coffees and Teas constantly on hand. 4 1 t

J. C. POPE & CO.,

Insurance Agents,

No. 6 EAST FRONT ST.,

PLAINFIELD, N. J. 10 4 tf

J. P. LAIRE & CO

Cor. Park Ave. & Front St.

General Hardware, House Furnishings, Hammocks, Ice Cream Freezers, Refrigerators, Lawn Mowers

In great variety. Sole agent for

Hartman Steel Fence.

TELEPHONE CALL 159.

FREDERICK F. CHASE,

Machine Works.

Manufacturer of

Electrical Machinery,

201 North ave., cor. Berckman st.,

PLAINFIELD, N. J.

MY SPECIALTIES—Bicycles, Boilers and Engines repaired, Models for Inventions, Brass and Iron Castings, Forging in all its Branches, Smoke-stack Building and Painting.

JOBBING IN ALL ITS BRANCHES.

New York Office—No. 300 Fourth avenue 1 9 tf

BROWN & HILL,

Shaving and Hair Cutting Parlors,

Hotel Grenada, 5 North Avenue.

TIER'S

Ice - Cream Parlor,

No. 16 Park Avenue,

PLAINFIELD, N. J.

This establishment is now open to the public, who are assured that no pains will be spared to serve them in a prompt and attentive manner with Tier's celebrated

Ice-Cream in Bricks, and Choice Confectionery,

Of their own manufacture.

Wedding parties supplied at short notice. Consult Tier for prices before leaving your orders for cream elsewhere. 5 tf

Hotels and Saloons.

THE ALBION,

8th Street and Park Avenue.

Select Family Resort. Newly Furnished and Steam-Heated Throughout.

Under the same Management as Hotel Netherwood.

Special Terms for Permanent Guests.

FRANK E. MILLER. 12 26 3m

E. P. THORN,

NO. 17 PARK AVENUE.

A Pure, Wholesome

California Wine,

For Family Use,

Only 30c. per Bottle.

CHARLES SMITH.

Corner of Front and Somerset Streets.

ST. LOUIS AND IMPORTED BEER.

The Manhattan Wine Room,

179 and 181 SOMERSET STREET,

(Opp. the ball grounds of the Crescent League.)

FRANK LINKE, Proprietor.

Established 1886; wholesale and retail Wine and Liquor dealer, and bottler of Ballentine's celebrated Export Ale and Porter. Philip Best's Milwaukee Beer, F. M. Shaeffer's Weiner Beer, and dealer in Domestic and Foreign Porter, and Bass Ale, for Hotels and Private Families.

Wholesale Branch, 43 West Front St.

All orders delivered, free of charge, day or night.

TELEPHONE CALL 157. 9 26 tf

CITY HOTEL,

PLAINFIELD, N. J.

CORNER PARK AVENUE AND SECOND STREET.

J. E. HEERSBOWER, Proprietor.

With STABLES attached. 4-8-tf

Eugene Hoerster,

206 GROVE ST.,

North Plainfield, New Jersey

WHOLESALE DEALER IN

Fine Wines, Brandy, Whiskeys, &c., &c.

Lowest Prices. Goods Warranted.

4-13-y

LUSARDE & CO.,

No. 12 NORTH AVENUE.

Where they will be pleased to serve their friends and the public generally with finest-class fruits, confectionery, peanuts roasted every day, segars, &c. Peanuts 5c QUART.

Branch Store—West Front Street. 1 17

More PAYING Subscribers Than All Other Plainfield Papers Combined.

THE DAILY PRESS.

More Legitimate Advertisers Than Any Other Plainfield Paper Doubled.

ESTABLISHED MAY 10, 1887. PLAINFIELD, N. J., THURSDAY, JUNE 9, 1892. PRICE TWO CENTS.

NOW YOU CAN BUY OF US ONLY.

Five pounds Fresh Roasted Golden Rio Coffee.....99 cents
Four pounds New Crop Tea, any kind.....99 cents
Four pounds Best Elgin Creamery Butter, in stone pots free of charge.....99 cents
Twenty-one pounds Standard Granulated Sugar.....99 cents
Pillsbury's Best, Pearl and "O. O." Flour.....75 cents bag
(Every purchaser of a bag of Flour will receive a yeast cake free.)
Soapine, Pearline and 1776, 5 cent size.....7 papers for 25 cents
Best Laundry Soap.....6 cakes for 25 cents
Hires's Root Beer, 25 cent size.....19 cents
Hires's Prepared Root Beer, 25 cent size.....15 cents—quart bottle
Best Root Beer.....2 bottles 25 cents
Imported Jams, (O. & B.,).....20 cents pot
Pride of Plainfield Baking Powder, has no equal.....20 cents pound
Best Extract of Vanilla and Lemon.....5 cents bottle
Big reduction on Canned Fruit, and Vegetables. Headquarters for Flemington Hams and Bacon. Cottolene a specialty.

United Tea and Coffee Growers' Association,
Champions of Low Prices, 29 *WEST FRONT STREET.* 9 9 tf

LOW
Low | We have a full line of Tennis Shoes, and now is the time to buy them. Later we may not have the assortment. | Shoes
PRICES.
DOANE & VAN ARSDALE,
(The One Price Boot and Shoe House.) 22 W. Front Street.

Plainfield Bicycle Club.

HAVE YOUR UNIFORMS
CLEANED!
Coat 75cts. Trousers 50cts.
HILLIER & CO'S., 49 North Avenue.
2 15 6m

THE HEYWOOD
Baby Carriages, | FURNITURE,
Best in the Market. | Neat in Design, LOW IN PRICE.
Upholstering and Mattress Making Couches, Lounges, Easy Chairs Etc., Made to Order.
Powlinson & Jones,
34 West Front Street, Plainfield, N. J.

BOEHM

Will sell for this week only, a GOOD MATTING at 10 cents per yard, (by the roll.) Largest stock of Carpets, Oil Cloths and Mattings in the city. Special low prices on Millinery, Dress Goods and Spring Jackets this week. Call and inspect before purchasing elsewhere. Agency for King's Dyeing Company of Easton, Pa.

BOEHM'S! 7 WEST FRONT STREET. 6 25 tf

Carriages and Harness!

$13 BUYS HAND-MADE HARNESS. $75 BUYS FOUR PASSENGER CURTAINED CARRIAGE. Styles and prices to suit all.
SWIFT SAFETIES.
Ryerson, 33 Somerset St.
4 30-y

We Call Particular Attention

To our splendid assortment of Ladies' Shirt Waists of various styles and patterns, Ladies' Misse's and Children's Spring Top Coats, Dress Goods in all leading shades, new and pretty patterns in wide Challies and Ginghams. Also a very large line of Point d' Ireland Laces in many patterns.

If you are looking for Matting see ours. We show a great variety of patterns at prices just right for first-class goods.

LEDERER'S
9 WEST FRONT ST.
4-1-y.

The Independent Woman's Exchange

STILL CONTINUES AT
NO. 9 EAST FRONT ST.
Stamping, Plaiting, Pinking and Stitching
At short notice. Orders received for all kinds of home-made cookery. Something New—Hickory Nut Meats, for Cake.
Mrs. W. L. FORCE.

THE PROPER THING.

No man who wore a bad hat could doff it with proper grace when extending courtesies to a lady in a street car or elsewhere. The hat proclaims the man and a neat tile is a source of satisfaction both to the observer and the observed. The proper thing in hats may be found at Hallock & Davis's, 5 West Front street.

A Proposal for Every Lady in Plainfield and Vicinity to Make Delicious Custard Without Eggs WITH BIRD'S Custard Powder

An English table luxury providing dainties in endless variety, the choicest dishes and the richest custard, without eggs. A 25c packet will be sufficient to make four pints, which can either be served in dishes or from glasses.
A supply, fresh from England, has just been received by GEORGE W. ROCKFELLOW, Plainfield, N. J.
4-30-y.

The Great American Hog

Is welcome abroad once more, and abroad he may go. As long as Lard was a requisite in every kitchen, the Great American Hog was highly esteemed at home; but now that modern science has introduced

COTTOLENE

the new vegetable substitute for Lard, poor Piggy's occupation's gone.

The reason for this is threefold. COTTOLENE is cleaner, healthier and much more economical. A trial has convinced thousands as to this. It will convince any "convincable" person. Will *you* be convinced?

At leading grocers.

N. K. FAIRBANK & CO.
SOLE MANUFACTURERS,
CHICAGO, and
138 N. Delaware Ave., Phila.
Produce Exchange, N. Y.

Old Fellows of Ages Ago Made History.

The Lives of Those Fellows Delightfully Told is a Feature of "Beacon Lights".

If You Have n't This Famous Work Your Library is Incomplete. Better Order a Set.

"Beacon Lights of History"
Is Sold Only by Subscription, by Walter I. Clarke, Special Agent, office of Daily Press.
6 1 10t

Joseph M. Harper,
No. 75 PARK AVENUE,
PLAINFIELD, N. J.
Photographic Outfits, Base Ball and Tennis Supplies, Velocipedes, Tricycles, &c., &c.
4-y

THE WARRING COHORTS

No Signs of a Break in the Blaine or Harrison Ranks.

NOT LIKELY THAT A BALLOT WILL BE TAKEN TO-DAY.

DOINGS OF THE SECOND SESSION.

Speedy Adjournment to Give the Credentials Committee Time to Settle Their Troubles — Forecast of the Platform—Charges That the Blaine Men Are Trying to Pack the Convention—Favorable Mention of McKinley as a Compromise Candidate—Some Other Dark Horses—Not so Large a Crowd at Minneapolis as Was Expected—Convention Talk and Rumors.

MINNEAPOLIS, June 9.—The conviction forces itself upon every mind that the convention is to be a long one, and nearly everybody concerned is preparing to spend all the week in Minneapolis. There is no doubt now that the defined policy of the Blaine managers is one of delay, and the very leisurely progress being made by the Committee on Credentials indicates that a report from that committee on the numerous vexatious contests will be slow in coming.

The wildest rumors are afloat as to the action likely to be taken on these contests and the Harrison people are already accusing the Blaine managers of intending to use their majority of that committee in an unscrupulous effort to seat in the convention only those delegates who are favorable to the nomination of the Plumed Knight.

The Blaine people indignantly deny that any such purpose is in contemplation, and insist that every contest will be determined upon its merits, but there appears to be no doubt that the numerous gentlemen of contesting delegations who desire to make prolonged arguments before the committee have received some official assurance that they

SENATOR SHELBY M. CULLOM.

may be given an opportunity to talk to their fullest capacity.

Of course, all this means delay, but whether delay means demoralization of the Harrison forces and the nomination of Blaine is not at all sure.

The last 24 hours has shown no material weakening of the Harrison following, and the hilarious Blaine boom that marked the early stages of the convention appears to have spent itself without gaining any remarkable acquisitions. The press of the country is undoubtedly to have great influence in controlling the result of the convention. Delegates from all sections are making diligent inquiry of news agents for the papers of their particular locality, in order to ascertain the trend of home sentiment.

A delicate compliment to Speaker Reed is the report of the Committee on Credentials adopting the rules of the House of Representatives of the Fifty-first Congress for the government of the convention, and thereby indirectly approving the parliamentary ethics of Mr. Reed.

A question frequently heard is: "Has this convention the courage to make an outspoken platform, sound on all economic questions, and put up on it as a candidate such a man as John Sherman?"

The silver States are trying to defeat such a course, and acompromise is all that is looked for. Balloting is not looked for before to-morrow.

THE SECOND DAY'S PROCEEDINGS.

Temporary Chairman Fassett was late in putting in an appearance and so in fact were a good many of the delegates. But the band kept things lively. Ex-Speaker Reed's familiar form was looked for and found in the same place as on

SENATOR WILLIAM B. ALLISON.

the first day. Fred Douglass was invited to a seat on the platform.

It was 11:43 when Chairman Fassett rapped the convention to order.

The Right Rev. H. B. Whipple, Episcopal Bishop of Minnesota, who had been sitting to the left of the chair with his head protected by a little purple skull cap, removed that covering and opened the proceedings with prayer, the delegates and most of the audience standing the while.

Highest of all in Leavening Power.—Latest U. S. Gov't Report.
Royal Baking Powder
ABSOLUTELY PURE

Mr. Webster, of Nebraska, asked permission that Mr. Walker, of Nebraska, be given the floor to present a gavel to the Convention. The Chair announced that Mr. Walker would have the floor for that purpose.

Mr. Walker then took the platform and made a little speech presenting the gavel in the name of the Young Republicans of Nebraska in memory of the Homestead act. Mr. Walker described the wood of which the gavel was made and said that there were two silver coins in the end of it.

Mr. Fassett, as Temporary Chairman, returned the thanks of the Convention to the State of "Nevada."

This slip of the tongue caused laughter, which Fassett adroitly turned to account, saying that there was so much silver about the gavel that the mistake was excusable.

The temporary Chairman announced the order of business to be the presentation of the Credential Committee's report.

Mr. Cogswell, Chairman of that Committee, took the floor and said that the committee was not ready to report. He asked permission for the committee to sit continuously until it had completed its labors. Leave to sit continuously was granted.

Mr. Cogswell and Mr. Spooner having taken their seats the Chairman announced that the report of the Committee on Permanent Organization was next in order.

D. C. Lockwood, of Idaho, chairman of the committee, was recognized and took the platform. He presented the name of Hon. William McKinley of Ohio, for Permanent Chairman.

It was received with tumultuous applause.

Charles H. Johnson was named for Secretary, and the Assistant Secretaries of the temporary organization were recommended to be continued.

The Committee also recommended that each delegation appoint an honorary vice-president and secretary. Mr. Lockwood moved the adoption of the report and it was adopted, and the Chairman appointed Samuel Fessenden of Connecticut, ex-Senator Spooner of Wisconsin, and Gen. Mahone of Virginia, a committee to escort Gov. McKinley to the chair.

They came up from the body of the hall and went up the narrow aisle beside the Chairman's platform to the place where Gov. McKinley was seated. Then Mr. Spooner preceded and Gen. Mahone followed him down the aisle to the platform. He shook hands with Mr. Fassett, while the Convention rose and cheered again and again.

Mr. Fassett turning from him thanked the Convention for its consideration and kindness to him.

Then he introduced the Permanent Chairman. There was another tumult of applause and an Ohio delegate sprang to his feet and proposed three cheers. They were given with a will. When the noise had ceased, Gov. McKinley said in part:

GEN. RUSSELL A. ALGER.

GENTLEMEN OF THE CONVENTION:—I thank you for the honor of presiding over the Tenth National Convention of the Republican Party. A Republican Convention means something. They have always meant something. Republican Conventions say what they mean, and mean what they say. They declare principles, and policies, and purposes, and when entrusted with power they execute and enforce them. (Cheers.)

The First National Convention of the Republican Party, thirty-six years ago, met in the city of Philadelphia. The platform of that Convention reads to-day more like an inspiration than the affirmation of a political party. Every provision of that great instrument made by the fathers of our party is on the statutes of our country to-day. (Cheers.)

Every one of them has been embodied into public law, and that cannot be said of the platforms of any other political organization in this or any other country in the world.

Whenever there is anything to be done in this country and by this country and for this country the Republican party is called upon to do it. (Applause.)

There is one thing that can be said of our organization, which cannot be said of any other. It can look backward without shame or humiliation and it can look forward with cheer and exultation. That cannot be said of any other political organization in the United States.

Gentlemen of the Convention, we are here to-day to make a platform and a ticket that will commend themselves to the consciences and the intelligence and the judgment of the American people, and we will do it. (Loud cheers.)

Whatever is done by this Convention will meet the approval of the American people in November of this year. (Cheers.)

We have already heard some of the notes of victory. This year Republican Rhode Island has spoken. (Applause.) Only yesterday Oregon spoke, electing three Republican Representatives to the Congress of the United States. (Cheers.)

When we get through with this Convention its conclusion will be the law of Republican action. We are for a protective tariff and for reciprocity. (Applause.)

We propose to take no backward steps upon either of these great Republican principles. (Applause.)

We stand for a protective tariff because it represents the American home, the American fireside, the American family, the American girl, the American boy, and the highest possibilities of American citizenship. (Applause.)

We propose to raise our money to pay public expenses by taxing the products of other nations, rather than by taxing the products of our own. (Applause.)

The Democratic party believes in direct taxation; that is, in taxing ourselves. We don't believe in that principle so long as we can find anybody else to tax. (Laughter and applause.)

"Does anybody know what tariff reform means? (Cries of "No! No!") and yet this is to be the platform of our political opponents this year. What does it mean?

You can study ex-President Cleveland's utterances, from the first one he made in New York, when he said he did not know anything about the tariff, until his last one in Rhode Island, and you go away ignorant and uninformed as to what tariff reform means."

At the conclusion of McKinley's speech there were loud cries for Fred Douglass. He was presented and gracefully retired.

The rules of the 51st Congress were adopted as those of the Convention amid applause.

The report provides that credentials and platform committees must report before the Convention proceeds to ballot.

The Chairman then announced that the next order of business was the report of the Committee on Resolutions.

Chairman Foraker took the floor to ask further time. He could not be heard by the Convention for the applause. The Chairman heard him, however, and said that if there was no objection further time would be granted. No objection.

Rolls of States for nomination of National Committeemen was then called.

When Iowa announced the name of Clarkson for National Committeeman the Convention cheered, and also cheered the name of Manley from Maine.

The presentation of candidates for President was announced by the Chair to be in order.

Cullom excitedly declared the announcement to be an error, which rule six confirms, and on motion, the Convention at 12:50 adjourned until to-day.

The motion to adjourn was received with cries of "no, no," but the motion prevailed.

BOTH SIDES CONFIDENT.

Much Talk of a Compromise Candidate, However—Sketch of the Platform.

MINNEAPOLIS, June 9.—The second day of the convention has passed without a test of strength of the two factions.

The leaders of the forces of both Harrison and Blaine continue to manœuvre for position with apparently equal gains and losses on both sides. Neither side is at all anxious for a vote upon any question which may betray to the other its actual strength.

It is the unconcealed policy of Messrs. Platt, Quay and Clarkson to delay the balloting, not unreasonably, but as long as possible without incurring the appearance of actual filibustering.

The expressions of confidence on both sides are as strong as ever.

The only indication of weakness is to be found among the Harrison leaders, who are encouraging the talk of a compromise candidate. The name most frequently suggested is that of McKinley, and the unanimity with which both sides agreed upon his name for permanent chairman of the covention; the overwhelming enthusiasm with which Ohio's Governor has twice been received by the entire body of delegates indicate that his name has more strength than any other yet suggested as a third candidate.

The name of Allison continues to be talked of in this connection. Mr. Quay and the other leaders of the Blaine forces continue to declare in the most emphatic terms that there is no basis for this talk about a third candidate except as it is encouraged by Harrison leaders.

BIG BLAINE DEMONSTRATION.

The Blaine boomers indulged in a grand street parade last night, and the packed condition of the thoroughfares through which the aggregation passed indicated that a large proportion of the population of the Twin Cities had turned out for the occasion. Everybody, boy or man, who wanted to carry a tri-color plume or to wear a Blaine badge, was welcome to fall in behind and so the line stretched out to great length. In the various divisions were Blaine clubs from Iowa, Chicago, Fort Wayne, Indianapolis, Cincinnati, Kansas City, California, North Dakota, South Dakota, and the Pearl Button Club of Eau Claire, Wis.

The Chicago Club made an especially fine appearance, which secured for it an ovation all along the route. There were pictures of Blaine without number, and transparencies declaring that he was the people's choice, the champion of reciprocity and the next President. The Indiana division showed its bitterness by displaying a transparency with the inscriptions: "If Harrison is nominated he will lose the State by 2,000," and another in this wise: "If Blaine is nominated he will carry Indiana by 10,000."

All along the line a continuous shout of "Blaine, Blaine, James G. Blaine," was kept up and heartily responded to by the crowds on the sidewalks. Plenty of red fire was burned.

CHARGES AGAINST BLAINEITES.

The charge that the Blaine people have been making arrangements to pack the convention in the interests of their candidate is renewed. One of the Harrison organs here says:

"The anti-Harrison leaders are accused, and with much show of fact, of using every means, legitimate and otherwise, to stampede the crowd for Blaine. They have had the machinery of the convention in their hands. Clarkson as chairman of the committee, and Meek, as sergeant-at-arms, have had the means of making the spectator element any complexion they desired. Meek is the fountain-head of the tickets of admission and right ably has he worked his prerogative against the Harrison influence.

"The claim is made openly and without reserve that all the Blaine men need to do to get their friends into the convention is to apply to Meek. The assistant sergeant-at-arms, too, has been posted and efforts have been made to keep reporters of the administration papers out of the hall upon the slightest pretext, or without pretext."

PLATFORM FORECAST.

The Committee on Platform was in session for several hours yesterday, and after drawing up a draft of the principal planks referred them to a committee of seven for revision. The full committee gave a hearing to Susan B. Anthony on the Woman Suffrage question. The Committee on Revision was in session until a late hour last night, when it reported the result of its labors to the general body.

The platform will not be a long one. The record of the National Administration will be referred to in approving terms, although, unless the document is revised again, the name of President Harrison will not be mentioned specifically. The tariff plank makes the usual pronouncements of the party upon that issue, but deals lightly with reciprocity.

The silver plank, which was especially in charge of Senator Jones, of Nevada, declares, in brief, that the Republican party shall always be in favor of bimetallism and believes in dollars of gold and silver, each of which shall be of equal purchasing power. The plank on elections reiterates the party demand for an honest ballot and fair count. On the question of temperance there is a brief plank advocating all proper means tending to lessen the evil of intemperance and to promote morality.

MASSACHUSETTS MEN AND A DARK HORSE.

The Massachusetts delegation got together last evening. Mr. Crapo presided, and in calling the meeting to order said that it was held for the purpose of giving the delegation an opportunity to unite on some Massachusetts or New England man as a favorite son to present to the convention. He called for personal preferences. Some one suggested that the delegation vote as a unit for Reed. Some one else suggested the delegation vote for Blaine. Several delegates said that they were pledged to Harrison and they proposed to vote for him. Then some one moved that the meeting adjourn, and without action of any kind the gathering broke up.

Ex-Senator Platt said last night that he expected the convention to last six or eight days.

MINNEAPOLIS NOT CROWDED.

Room for 10,000 People More—Responsibility Laid Upon St. Paul.

MINNEAPOLIS, June 9.—The number of visitors in the city is variously estimated at from 50,000 to 75,000. The first figure is probably nearer the mark.

The city is not crowded. There is room for more. Not a hotel in the city but could accommodate more guests, and as to private accommodations the local committee claims that there is room for 10,000 people more. None of the hotels are filled to overflowing. None of them have single rooms vacant, but there is not one of them which is not prepared to furnish sleeping room to a great many more than were accommodated last night.

The members of the local committee charge that St. Paul is responsible for the smallness of the crowd. Minneapolis has an idea that St. Paul people have been praying for the rain that has fallen for two days, drenching the visitors. The local committeemen say that the employes of the railroads have been telling passengers that Minneapolis is overflowing and that it is impossible to get anything to eat. On the contrary, the restaurants are very little crowded, and the service up to this time has been eminently satisfactory.

BLAINE DENIES A STORY.

Says It is False That He Offered to Buy His Son's Love Letters.

NEW YORK, June 9.—The "World" this morning publishes the following from ex-Secretary Blaine:

"Will you please state in your columns that it is utterly false that I or any one for me, or in my name, ever paid or offered to pay Mary Nevins-Blaine, or any one for her, one cent or any other sum for any alleged letters that she holds.

"I have never heard of the subject directly or indirectly except in the newspapers. Respectfully,
JAMES G. BLAINE."

FAILED FOR $36,000,000

The New Oriental Bank of London Suspends Payment.

LONDON, June 9.—The directors of the new Oriental Bank at a meeting last evening decided to suspend. The liabilities will amount to £7,250,000 sterling, besides the liability on a paid up capital of £600,000. The value of the assets is not ascertained, but an early statement is expected.

The announcement has caused a tremendous sensation in financial circles, especially among traders and brokers interested in the East. The bank has never managed to get a quotation, and there has for some time been apprehension as to its security.

THE DESOLATE VALLEY

Gloomy Situation in the Oil Creek District.

FEARS OF PESTILENCE ENTERTAINED

The Fetid Odors from the Deposits of Slime and the Bodies Not Yet Exhumed May Breed Contagion—Sanitary Precautions Taken—One Hundred Lives Were Lost in Titusville — Exact Cause of the Flood Not Yet Determined.

TITUSVILLE, Pa., June 9.—The fresh danger of a pestilence is threatening this city from the miles of blackened ruins. Deadly vapors are rising, and half the cellars in the city are filled with death-breeding slime. A few more hot days, it is feared, will cause an epidemic. The people living on the low grounds will probably be required to move to higher ground.

Tons of disinfectants are being poured upon the debris. Property owners are also disinfecting their cellars. Many carcasses of animals have been removed and burned, while the debris doubtless conceals many more, as well as the remains of human beings.

The Relief Committee to-day estimates that in all 100 lives have been lost, that the damage to property is at least $1,000,000, that 150 families are homeless and that 150 houses have been destroyed.

Speculation is still rife in regard to the cause of the flood. The fire at Titusville has been satisfactorily accounted for, but there is more uncertainty in regard to the flood. The cloudburst theory is still held by almost all, but it has been asserted by some that the breaking of the dam was due to carelessness. It is alleged that it was due to logs collected in nets, which had been stretched across the dam to prevent the escape of black bass.

Another more plausible argument has been advanced to the effect that the fires at Titusville and Oil City were distinctly separate. This theory is based on two grounds, first, that the oil which covered the surface of the flood at Titusville must have burned out in that vicinity, and second, that the lapse in time between the fires at the two places shows that the fire could not have been carried down on the flood from Titusville to Oil City. There was a difference of ten hours at least, which, it is asserted, could not have existed if the fire had been carried to Oil City on the flood. The torrent was moving at an immense rate of speed, and the theory is that it must have traversed the eighteen miles between the two cities in much less time.

FORETOLD OIL CREEK'S HORROR.

A Negro Prophet in Indiana Locked Up as a Lunatic.

ANDERSON, Ind., June 9.—William Stoner, a colored preacher of this town, one month ago went into a trance on the street corner in this city and foretold with great vigor the destruction of the cities in the oil regions of Pennsylvania by fire.

Everybody thought Stoner was crazy, but the power and earnestness with which he talked about the affair impressed everyone who heard him. The poor fellow was locked up for insanity, and is still in jail.

Nothing more was thought of the matter until the terrible disaster befell the oil regions on Sunday, when the prophetic words of the old darkey were recalled. There are some people in town who are now wondering whether Stoner is crazy or gifted with prophetic instinct.

The Granite Cutters' Strike.

BARRE, Vt., June 9.—The action of granite manufacturers in opposing their sheds to non-union men has little effect among the cutters, who are as firm as ever. None of them have deserted the union, and there is no indication of such action. Twenty firms of the Association have signed the cutters' bill. The cutters struck May 5, and the trouble is no nearer settlement now than it was then. It is understood that the dealers are to issue a circular pledging protection to men going to work.

Emin Pasha's Reported Death Confirmed.

BERLIN, June 9.—A despatch from Zanzibar to the "Tageblatt" says that English reports received by way of Mombassa confirm the report from Arab sources, received a month ago, to the effect that Emin Pasha is dead. The general opinion in Berlin is that the report must now be accepted as true, and deep regret is felt in colonial circles for the intrepid explorer.

Denies That Palacio Was Defeated.

NEW YORK, June 9.—The Venezuelan Consul here denies the reported defeat of the Government troops in his country. According to the Consul's latest information the only fighting being done is in the western part, where the revolutionists are gathering their forces, and though lacking arms, are considerable in numbers.

Great Damage by a Hail Storm.

BUTLER, Pa., June 9.—A terrific rain and electric storm, accompanied by hail, passed over this place last evening. Streets were flooded and cellars filled. Hail fell to the depth of several inches, breaking many windows, stripping trees of foliage and fruit. Crops suffered severely.

College Football Association.

GREENFIELD, Mass., June 9.—A New England Inter-Collegiate Football Association was formed here yesterday, made up of Williams, Amherst and Dartmouth colleges. A new constitution was adopted satisfactory to the three colleges, and the rules of the American Inter-Collegiate Football Association adopted.

3 fol

THE DAILY PRESS.

W. L. & A. L. FONCK, Publishers and Proprietors.

J. A. DEMAREST, - - - Managing Editor.

WEATHER INDICATIONS.

Rain, With Fog Over the Coast and Sound, Slightly Warmer, Southerly Winds; Clearing To-Night. Friday Fair, Slightly Cooler. Saturday, Generally Fair, Stationary Temperature.

Plainfield Temperature Yesterday Was: Maximum, 75.0; Minimum, 50.5.

EARLY INTELLIGENCE.

—Men are at work repairing the roof of the station on North avenue.

—The Arlington's of this city and a nine of Cranford, will play a game on the latter's grounds, Saturday morning at 10.

—Complaint was made before city judge Codington to-day, against Conrad Ginna, a hackman, for using bad language.

—The picture, recently taken by J. Hervey Doane and W. G. Morse, of the Crescent League ball team, is an excellent one.

—The Arlington Tennis club will hold a business meeting this evening at the residence of Miss Lissis Livezey, 161 Park avenue.

—A special train, containing a party from Philadelphia, passed through this city to-day at 10:40 a. m., *en route* for Spring Lake.

—Chief Grant arrested two boys, yesterday afternoon, near the Clinton avenue bridge, for bathing. They were taken before the city judge and sentence suspended.

—Don't miss the summer night's frolic at Music Hall, this evening, at summer night's prices. The company is one that includes a number of clever young comedians, vocalists and dancers.

—The game between the Crescent League and the Staten Island Athletic club's ball teams, postponed yesterday by the rain, will be played in this city Wednesday afternoon of next week.

—The excursion committee of the Christian Endeavor societies will hold another meeting to-morrow evening at the home of the Rev. Mr. Martine, Dunellen, to hear the report of the chairman.

—To show how far a letter carrier may be obliged to walk in a day, one of these public servants in Plainfield carried a pedometer as a test and at the end of the day's journey it had recorded 21 miles. He's been discharged since.

—Josiah Dunham (colored) went before justice Nash this morning and swore out a complaint against Minnie Williams (colored) for stealing a watch, valued at $8, from his bureau drawer at his home, 108 West Second street. The accused proved her good character and also her innocence. She had found the watch.

—At a meeting of the Crescent League wheelmen, held Tuesday evening, it was decided to hold a 25-mile handicap road race in this vicinity open to all members of organized clubs or the L. A. W. The first prize will be an 1892 Victor pneumatic and will be known as the "Rogers prize". It will be presented by W. H. Rogers of West Fifth street.

—The Plainfield Press says that the Crescent League sent a scratch bowling team to Somerville and were defeated. Shades of Teel and Walters, VanWinkle and the "gentle William!" Assert your manhood and kill that reporter. 'Twas bad enough to lose the game, but to be designated as scrubs by your local organ is adding insult to injury.—*Somerville Messenger.*

PARTICULAR MENTION.

Miss Barbara Schlick is visiting her uncle, Jacob Schlick, at 222 West Third street.

Miss May Tomlinson, oldest daughter of Dr. T. H. Tomlinson, has returned from a trip to Texas.

The family of J. D. Spicer, of West Fifth street, left to-day for Belmar where they will spend the summer as usual.

Clval engineer Bauer of F. A. Dunham's staff, left to-day for Pittsburgh where he will look after some proposed work that his chief is contracting for.

W. W. Newell, a brother of the Rev. G. K. Newell, pastor of Hope chapel, and recently a student in Moody's Bible Institute, Chicago, is spending a short vacation in town.

Miss McClure, daughter of county attorney W. K. McClure, was tendered a birthday party at her home on Crescent avenue, last evening. There were a large number present and all thoroughly enjoyed themselves. Carpenter furnished the music for dancing, after which supper was served.

The marriage of Miss Kittie Smith, formerly a member of the late Senator Livingston's household, and James Totten, took place at St. Mary's church, yesterday afternoon at 5:30. The Rev. P. E. Smyth officiated. The best man was the bride's brother, Philip Smith of Philadelphia, and the bridesmaid was Miss Katie Lyons of New York. After a bountiful supper at the home of Mr. and Mrs. J. A. Moore, corner of Fourth and Madison, the happy couple left for a honeymoon at the bride's former home, Minerva, among the Adirondacks. They will reside in the future in the furnished home the groom has secured at 42 New street, this city.

EXTRA!

BLAINE BOOM BREAKING.

His Followers Are For Anything to Beat Harrison, Now.

NO PROSPECT OF A BALLOT TO-DAY.

Gen'l New, Chris. Magee and Col. Michener Are Sure of Harrison's Nomination—Threats of Exposing the Blaine Methods.

[FROM THE PRESS' SPECIAL CORRESPONDENT.]

MINNEAPOLIS, June 9.—'Harrison or a dark horse", is the alternative in the mouths of most of the prophets here to-day, who are supposed to know what they are talking about, and it will be noted that the search for a dark horse just now is being carried on by the Blaine men, not by the Harrisonians. The latter seem very well content to stick to their plan of voting for the President.

California if said to be wavering, and a split in the delegation, resulting in some of the delegates going over to Harrison, is threatened to-day.

Gen. John C. New is confident that Harrison is a winner. He would not give out any figures, but predicted that Blaine's name would be withdrawn to-day and that Harrison would then have a clear path.

Chris Magee, of Pittsburg, thinks the Blaine men are demoralized and that Harrison will win on the first ballot.

L. T. Michener, manager of the Indiana Harrison delegation, says that Harrison's friends have decided to force the fighting, and will do all in their power to seat the Harrison contesting delegates from the South. In his opinion, all that was needed to nominate Harrison was to get to a ballot.

The sensation of the morning is the recapture of the Credential Committee by the Blaine people. There are threats made of exposing the Blaine methods.

The convention met this morning at 11:30 and then on motion of Gen. Sewell adjourned until 8 p. m. There is no possibility of a ballot to-day. CLARKE.

SUDDEN DEATH OF M. M. THORN.

He Expires at the Home of His Only Daughter, in California.

The following despatch reached THE PRESS office by wire last night:

SANTA BARBARA, Cal., June 8.
Died June 7, Martin M. Thorn, aged 74 years.

Martin M. Thorn was born in Lenawee county, near Adrian, Michigan, in May, 1818. He came to Plainfield in 1850 and married Sarah W. Vail, daughter of Stephen Vail, deceased, and they returned to Michigan where they lived until 1852, when they moved to Plainfield. Here he has spent almost the entire remainder of his life. Shortly after coming to Plainfield in 1852 he engaged in the commission business in the wholesale part of Washington Market, New York, and continued in this business till 1867. About 1870 he commenced the real estate business in this city and afterwards added fire insurance. In this business he continued until April last, when it was disposed of.

In April 1887 he lost his wife and from that time seemed to be gradually failing. He leaves an only child, a daughter, Ella V. Thorn, with whom he was living at Santa Barbara, and an only sister, Mrs. Thomas, now residing in Ohio. In the fall of 1889 Mr. Thorn went to Santa Barbara and spent the winter, hoping to recover his health. In March 1890, he returned to his business on North avenue, which had been cared for in his absence by his brother-in-law, M. F. Marcley. This change of climate proved rather detrimental to his health and in the fall he again returned to Santa Barbara, leaving his business again in charge of Mr. Marcley. But at this time the change of air and scene and all other efforts were not sufficient. He gradually grew worse and died as announced above at his home with his daughter in Santa Barbara.

BY THE WAY.

—The regular gospel meeting will be held at the East Third street mission this evening at 7:45.

—All persons troubled with rheumatism should call on Dickinson the jeweler and optician and purchase one of Bowden's famous rheumatic rings, they have proved in many cases a sure cure for that dreaded disease.

—The Young People's association of the Crescent Avenue church will celebrate the Centennial of the beginning of Foreign Missions to-morrow evening at 8. Dr. Richards, Charles T. Kissam, Fred H. Andrews and William D. Murray will speak.

—Jacob Schneider, one of the Borough poor, threw a stone plate at his wife this morning and cut her eye and cheek and between the fingers of the hand she put up to save herself. Marshal Pangborn arrested him and Dr. Carman cared for the woman. Schneider was locked up. He will have a hearing before justice Crosley this evening.

THE WEDDING OF MR. EVANS.

A Son of the Late ex-Mayor of Plainfield Marries Miss Wells of Wilkes-Barre, and They Sail for Europe.

When the steamer City of Berlin left the dock yesterday for Europe, it carried a happy party of former Plainfielders. There was Mrs. Eliza Evans, widow of ex-Mayor John H. Evans, Miss May St. John, her niece, Mr. and Mrs. Cortlandt de Lacey Evans and their daughter Miss Melva, and Mr. and Mrs. Clark Wright Evans. Mrs. Cortlandt Evans is a niece of Samuel H. Milliken of Central avenue, and Mrs. Clark Evans was a Miss Wells of Wilkes-Barre. The latter is a bride of one week. Her stateroom and that of the older Mrs. Evans, were literally filled with elegant floral offerings. As the steamer passed Fort Hamilton, salutes were fired from the grounds of Daniel F. Lewis, president of the Brooklyn city railroads, and Mrs. John Evans's brother.

The wedding of Clark W. Evans took place at noon, Thursday of last week, in the First M. E. church of Wilkes-Barre, and was one of the prettiest the society people of that place had ever witnessed. The bride was Marion Edith, daughter of Mr. and Mrs. Charles D. Wells of that city.

The church was well-filled with friends and acquaintances of the bride. The altar was prettily trimmed with a dark green background of palms and exotics, and these lined the organ railing. Taller palms raised their graceful branches on either side of the pulpit platform. It was a few minutes past the appointed hour when organist Karl Schmidt began the Lohengrin wedding march, the middle doors swung open and all eyes were turned to see the entrance of the bridal party. There came first two of the ushers, E. N. Carpenter, of Wilkes-Barre, and Frank N. Brastow, and they were followed by the bridesmaids, Miss Grace Derr, of Wilkes-Barre, and Miss Susie Jermyn, of Scranton. They wore exquisitely pretty costumes of pink mousselaine de soie, gloves and slippers to match, and Leghorn hats trimmed with pink sweet peas. They carried huge bouquets of pink La France roses.

The little maid of honor was Melva Valentine Evans, niece of the groom. She was a picture of loveliness. Her prettily curling hair fell over her shoulders, her little Empire gown of white dotted Swiss just touched the floor as she walked, and in her arms she carried, tightly clasped, a profusion of the most beautiful white roses. They drooped from her arms or nodded languidly as she held them, and nestled cosily against her sweet face. The bride walked alone also, and wore a most becoming costume of ivory satin, en train, with tulle veil. A sun burst, of diamond centre and numerous radiating arms thickly studded with diamonds which she wore at the front of the corsage was the gift of the groom. She carried lilies of the valley. Naturally beautiful in figure and feature, her friends thought that, in spite of her slight pallor, that she had never look more lovely.

The other ushers, O. Hillard Bell, of Wilkes-Barre, and Edward A. U. Valentine, of Baltimore, came last. All the ushers wore black cutaways, gray trousers and white waistcoats, white cravats, caught with exquisite little pearl horseshoe pins, the gift of the groom, and white gloves. The bridal party was met at the altar raft by the groom and his brother, Cortlandt de Lacey Evans. The Rev. Dr. Boyle spoke the words which united the two. The ceremony was what is known as the longer marriage ritual of the Methodist Episcopal church, with ring. The responses were very distinct. At the close prayer was offered by the Rev. Dr. K. P. Ketcham, of this city. The exit from the church was to the Mendelssohn wedding march. The vicinity of the church was a scene of unwonted activity from the rolling carriages and cabs.

A reception followed at the house at which only the relatives and intimate friends were present. Delicious music came from an orchestra entirely of strings. The bride and groom received congratulations as they stood in the east corner of the parlor. A banking of green relieved with dashes of white flowers was behind them. The expressions of good will were the heartiest. A wedding dinner was served. The bride and groom left on the afternoon train for New York from whence they sailed yesterday for a five-months' European tour.

Deserts His Wife and Then Takes Away Her Support.

John Gable, who deserted his wife and children in this city and eloped with a North Plainfield married woman, has now succeeded in coaxing away his eleven-year-old boy who was his mother's only support.

He has repeatedly written to the boy asking him to come to New York, but without avail. Yesterday a strange colored boy about 15 years of age, met young Gable and told him glowing stories of the easy place he had as a bell-boy in a New York hotel and of the big pay and fees he earned. In fact, he was so flush that he made Gable a present of some of his money. The result was that he coaxed Gable to accompany him to New York, with the promise of a like situation and wealth.

The mother is almost heartbroken.

Crescent League Fireworks.

The board of trustees of the Crescent League, authorized a committee consisting of Col. C. K. Moore and Fred M. Slater, to arrange for a magnificent display of fireworks with a band concert, on the League's grounds, on the evening of the Fourth of July.

A HAPPY THOUGHT!

To add to the most popular and useful tonic of our day, a harmless sedative for the nerves and a powerful appetizer.—what not that a "Happy Thought"? **Reynolds' Beef Wine and Iron with Celery** is the result, and it has been quickly appreciated by persons visiting our Pharmacy. For the relief of Nerve-Strain or Lassitude, whether from over work or excitement, it is unequalled. A full dose taken at night generally dispels sleeplessness. As a "Spring Medicine" it meets every requirement. It is, in fine, a powerful Tonic, Restorative and Sedative, and yet quite harmless. Originated and sold only at

Reynolds's Pharmacy, Corner Park and North Avenues.

"It is always the unexpected that happens." Quite a proverb and suits this case. If you expect to find such Shoes as are sometimes advertised you are making an error.

These Shoes are Shoes that are Shoes. Ask for

TRADE SHOES FOR REX GENTLEMEN MARK. **at $4.** TRADE SHOES FOR DUX GENTLEMEN MARK. **at $5.**

DOANE & VAN ARSDALE'S.

MANUFACTURING AND REPAIRING A SPECIALTY.

LARGEST STOCK

In Central New Jersey.

Garret Q. Packer,

23, 25 AND 27 PARK AVE.,

Plainfield, N. J. 5-4-y

MUSIC HALL TO-NIGHT.

Kusell, Dennis and Sanford's Comedy Company,

IN THEIR LAUGHING SUCCESS,

MRS. CASEY'S MISHAPS.

A SUMMER NIGHT'S FROLIC.

Prices 50, 35 and 25c. Seats on Sale at Central Pharmacy.

—A number of the merchants of this city will offer prizes to the contestants in the bicycle road race which takes place July 9.

When a cold or cough has been neglected for a long time and tubercles have been formed in the lungs the cure of the sufferer is hopeless. How important it is that these first stages should be watched and the first symptoms detected and cured with Dr. Bull's Cough Syrup.

It saved his boy's life. Mr. D. A. Curry, conductor C. & A. R. R., Slater, Mo., gives his convictions thus: "I highly praise Dr. Bull's Cough Syrup for saving the life of my little boy, who is five years old. He had a severe case of the croup which the Syrup relieved immediately.

A cold of unusual severity developed into a difficulty decidedly catarrhal in all its characteristics, threatening a return of my old chronic malady, catarrh. One bottle of Ely's Cream Balm completely eradicated every simptom of that painful and prevailing disorder.—E. W. Warner, Rochester, N. Y.

Children Cry for Pitcher's Castoria.

When Baby was sick, we gave her Castoria.
When she was a Child, she cried for Castoria.
When she became Miss, she clung to Castoria.
When she had Children, she gave them Castoria.

Strawberry Festival
—AND—
LAWN PARTY

At the Park Place M. E. Chapel,
JUNE 9 AND 10,
Afternoon and Evening. 6 8 2

Lecture on The Extent and Variety of the Vegetable Kingdom

Illustrated by the Stereopticon, by Dr. Thomas Morong, at

Assembly Hall, Saturday, June 11,
At 8 o'clock p. m. Admission 25 Cents. 6-6-6

Lake Hopatcong.

The "Woodport House."

Upper end of Lake. New house, new furniture. Beautifully located, grand scenery, spacious grounds, elevation 1,000 feet. Reference given at THE PRESS office. For circular and terms address

Thomas Bright, Woodport, N. J.
5-24-3m-t.t.s.

HOTEL GRENADA,

North Avenue.

Now open for the reception of guests, under the management of George and Wallace V. Miller. House has been thoroughly renovated and re-furnished throughout, and contains all improvements. First-class accommodations for families and the traveling public.

5-12-tf

Best Elgin Creamery Butter
24 Cents Per Pound
AT
V. L. Frazee's, 25 West Front St.

PROCLAMATION!

NORTH PLAINFIELD, June 6, 1892.

Attention is called to the following ordinance concerning unmuzzled dogs:

SECTION 1. That it shall be lawful for and the duty of any Marshal of said Borough to catch or cause to be caught all unmuzzled dogs or bitches running at large in said Borough during the months of June, July, August and September, and to impound the same when caught in some safe place to be by him provided, for the space of forty-eight hours; that the owners thereof may redeem the same; and in case the owner or owners of any dog so caught shall fail to redeem the same within such time, then it shall be lawful for said Marshal to kill or cause said dogs or bitches to be killed in the quickest and least painful manner they can.

All persons are hereby notified that this ordinance will be strictly enforced during the months of June, July, August and September. Owners of dogs are advised to provide proper muzzles at once.

WILLIAM L. SAUNDERS, Mayor.
Attest:—HENRY H. BROKAW, Clerk. 6 6 w

Lowe's Hotel,
Formerly Brittin's,
SCOTCH PLAINS, N. J.
W. J. LOWE, Proprietor.
Meals at all hours. First-class stables and sheds attached, 5-2-tf

LIST OF ADVERTISED LETTERS

Remaining in Dunellen Post Office for the month of May, 1892:

Beaulieu, Mrs. Dora, Baglin, James, Clark, James, Hunter, Pierce, Murphy, Edwin, Mabee, Miss, Moore, Frederick S., Peddle, W. H., P. P., Ridley, Pat (2) Roberts, U. C., Van Fleet, John

Persons calling for the above please say advertised. JAMES H. HAROLD, P. M
Dunellen, N. J., May 31, 1892.

WANTS AND OFFERS.

Advertisements under this heading, one cent for each word each insertion. Cash MUST accompany ads.

PASTURE to let on Washington avenue by the brook. Apply G. C. Evans, 47 Washington avenue. 6 1 m

TO LET—First flat, 90 Somerset street; city water. Apply at Grenada Hotel, North avenue. 5 20 tf

TWO large pleasant connecting rooms, second floor, with board. 101 Park avenue. 6 7 3

A YOUNG girl wants situation as nurse or light housework in small family. Call for two days 27 Stebbins place. 6 8 2

$3,000 TO LOAN on glit edge mortgage security. Mulford, Broker. 6 8 tf

TO RENT—Furnished house, 10 rooms, all improvements; rent moderate. Address House, care Press. 6 9 2-t s

COMPLETELY furnished house to rent from now until October or November. Address Moderate Rent, care Press.

WANTED—A girl for general housework. Call at 43 Madison avenue.

WILLOW baby carriage for sale. Inquire 7 Arlington ave. 6 8 2

MILK route for sale; 90 to 100 quarts. Cash, care Press. 6 8 2

FOR SALE—Horse, fine driver; lady can use. Also phaeton and harness 16 West Fifth street. 6 8 2

AT 19 Craig place, centrally located, pleasant rooms with board. 6 7 12

DOGS and horses boarded and treated at Percy Ogl's Kennels, Pemberton avenue, near Central. 6 3 6

BARGAIN in real estate corner of 6th and Sycamore streets. Mulford Broker. 6 1 tf

A GOOD laundress wants washing at her home. Call at Woman's Exchange under First National Bank, Front street, opposite Park ave. 5-11-tf

PASTURE for horses by J. Field, Box 104, Bound Brook, N. J. 5-12-3mos

MULFORD (Broker)—For the Columbia Fair Excursion Co. send for particulars. 6-1-tf

TO LET—Beautiful flat; best in the city. E. C. Mulford, broker. 6 1 tf

Lodge and Society Meetings.

Anchor Lodge, No. 149, F. & A. M.—Meets second and fourth Tuesdays at Masonic Hall. 10 East Front street.
Henry H. Lowrie, W. M.
J. A. Demarest, Secretary.

Jerusalem Lodge, No. 26, F. & A. M.—Meets first and third Tuesdays at Masonic Hall, East Front street. C. H. Rugg, W. M.
D. B. Weaver, Secretary.

Sons of St. George—No Surrender Lodge, No. 349—Meets second and fourth Wednesdays in each month, at Sons of Temperance Hall cor. Front street and Park avenue. Englishmen and sons and grandsons of Englishmen are cordially invited to join. Jas. Bushby, President.
Alfred H. Leivers, Secretary. 8 31 y

U. B. of C. and J. of A.—Local Union No. 155, United Brotherhood of Carpenters and Joiners of America, meets every second and fourth Tuesday in each month in Exempt Firemen's Hall, at 8 p. m. L. C. Kline, Pres.
Wm. H. Lunger, R. Sec'y. 8 22 y

Central Lodge No. 48, Ancient Order United Workmen. Regular meetings are held on the second and fourth Thursday evenings of each month, in Music Hall building, Front street at 8 o'clock. haddeus C. Smith,
Lewis B. Blackford, Master Workman.
Recorder. 6 19 tf

American Legion of Honor Ivanhoe Council, No. 1,074. Regular meetings first and third Tuesdays of each month, in Exempt Firemen's Hall, Coward's Building, Park avenue, at 8 p. m.
A. L. Titsworth, 63 Madison ave., Commander.
Geo. E. Stillman, Secretary.

Plainfield Council, No. 711, Royal Arcanum.—The regular meetings of this Council are held on the Second and Fourth Monday evenings of each month in Exempt Firemen's Hall, Coward's Building, Park avenue, at 8 P. M.
A. Kleinecke, Regent.
H. A. Thorne, Secretary.

ORDER OF THE IRON HALL.

The oldest of fraternal orders, has increased its reserve fund in the past six months, $613,142.41, making a total reserve fund of $2,896,609.13, and has paid to its members in eleven years, $5,791,245.00. This Order has also a life insurance; certificates from $1,000 to $3,000, payable at death. Persons under 30 years, 50c assessments; per $1,000, under 40 years, 65c; under 50 years, 95c. Branch 1199 meets 2d and 4th Thursday, in Odd Fellows' Hall, No. 8 West 2d street. Vincent W. Nash, Chief Justice.
F. P. Storr, Accountant.

Easter Lodge, No. 5,542, Knights of Honor—The regular meetings of this Lodge are held on the First and Third Monday evenings of each month, in Exempt Firemen's Hall, Coward Building, Park avenue, at 8 p. m.
Chas. VanWinkle, Dictator.
H. A. Thorne, Reporter.

Court Pride of New Jersey, No. 8024, Ancient Order of Foresters of America. Meets in Sons of Temperance Hall, corner Front st and Park ave., first and third Thursdays each month
Samuel J. Moss, Chief Ranger.
Samuel H. Lunger, Fin. Sec. 5-12-y

DIRECTORIES
Of New York, Philadelphia, Newark, Plainfield, Elizabeth, Rahway and Union County may be consulted
Mallinson's Pharmacy, 65 North Ave.
5 23 tf

13c. Buys a New Broom at V. & W's.

WASH DRESS FABRICS.

Our assortment is considered the finest ever displayed in town. There are Irish Lawns at 12c., Canton Crepe Cloth at 13c., Chevelier Cloth at 15c., Challies at 5c., Ginghams at 7, 8 and 10c., Satteens at 10 and 18c. for the fine ones, Scotch Ginghams at 15c., former price 25c.

For Twenty-Eight Cents

We will sell 25 dozen extra fine Corset Covers made of Lonsdale Cambric and Hamburgh Trimming.

SPRING JACKETS.

We are anxious to close out our stock this coming week, and to do it, we have reduced every garment one-third its regular price.

For Twelve Cents.

We are selling an extra good Ribbed Vest, cheap at 18 cents.

CHEVELIER CLOTH

Is a very fine corded French Dress Material that is specially adapted for afternoon wear. They come in all the new Summer Colorings and you will surely like them. Price 15c.

PORCH SCREENS

Are very handy to have when you want to sit out on your porch these hot days. We have them in all sizes and they cost but little.

For Five Cents

We will sell 560 dozen thin tumblers. Former price $1 dozen.

Crockery, Housefurnishings, Tinware.

In this department we are offering some extra fine bargains, and it will repay you when in the store to look through this department.

For Nineteen Cents

You buy Curtain Poles all complete. This is a fine varnished pole, and is far better than any pole ever sold at the same price.

VAN EMBURGH & WHITE

THE
Acme Tailoring Co.
No. 12 W. Front St.,

Are now in full blast, and have on hand the largest stock of Cloths, Cassimeres and Vestings ever shown in this city, and are selling them at popular prices and they guarantee every Suit to fit, as they employ none but first-class workmen. They only ask an inspection which generally makes a customer. Give them a call. It will do you no harm and may put money in your pocket.

Acme Tailoring Co.,
No. 12 WEST FRONT STREET,
PLAINFIELD, N. J. 5 20 3m

Pure Java Coffee 35 cents.
White Cherries 25 cents can.
Apricots 20 cents can.
Clam Juice, 20c can.
A full line of Fruits and Vegetables every Morning.
P. M. DEMAREST, 25 PARK AVE. 6 8-tf

—PECK'S CORNER.—
PECK
Has Got Just the Goods
You Want.
Suited to the Weather.
Come to Peck's.

SEBRING, the Clothier.

LARGE STOCK OF
Spring Overcoats,
$10 AND UPWARDS.
No. 27 PARK AVENUE.
12-6-y

ICE CREAM.

Ice Cream in Pint and Quart Bricks, hard frozen, suitable to carry home. Festivals will consult their interest by getting my prices before ordering.

C. K. Compton, 26 West Front St.

Robert's Livery, 17 North Avenue.

Coaches for weddings, private calls, funerals, etc. Light carriages of all descriptions for pleasure driving. Careful, safe drivers for shopping and calls.

Private Boarding Stable.

We have leased Thompson's Metropolitan Stables on North avenue, opposite the railroad station, and will conduct it as a FIRST-CLASS BOARDING STABLE. Gentlemen desiring to board their horses by the day, week or month will here find superior accommodations. An examination of our stables will prove the truth of our assertions.

E. S. LYON, Manager. 6 2 tf D. S. ROBERTS, Proprietor

THE WORLD'S FAIR,

So are my prices. An elegant assortment of

Wash Goods of All Kinds, Carpets, Mattings, Oil Cloths, Window Shades and Rugs. Call and See Them.

HOWARD A. POPE,
Corner FRONT and SOMERSET STS. 5-16-y

25! OUR NEW COTTON

Swede perfect fitting Gloves at 25c. excel all others at the price. They come in all the new Summer shades. Our all-silk Gloves at 50c. are superior to those usually sold at that price. Our Glove Department is just brimful of good things. Dr. Warner's "Phantom" Corsets we sell at 50c., the best for the money in market. We keep an immense assortment of Dress Shields. The "Lily" takes the lead. **IRISH LAWN** is something new and very pretty, too; only 12c. per yard. Point de Ireland Lace is having a large sale. We are offering some nice bargains. There are so many new and pretty cheap things in our store now that we can't begin to name them. Come in and see for yourself. Undoubtedly we have the largest and most desirable line this side of New York, and sell the cheapest. A large New York house advertise Jointless Mattings at 25c. per yard as a big bargain. Our price for same is just 20 per cent. less. We surpass even New York houses in Matting now. They all say that if you want to get anything good and reliable and cheap in the Dry and Fancy Goods line you will get it at

EDSALL'S.

Mason & Hamlin Pianos and Organs,
STAR PIANOS
AND THE WORLD-RENOWNED
Newman Bros. Organs.

Constantly on hand, and prices much lower than you can buy in New York, and you will find it greatly to your advantage to call and see us before making any purchase. A large and elegant stock of Sheet Music—all the latest—constantly on hand.

F. M. HULETT, 74 West Front Street.
4-13-1y

SEAFOOD.

We are now receiving Jersey Shad direct from the fisheries. Also all of the different varieties.

Rogers' Sea Food Market
42 WEST SECOND STREET. 3 16 tf

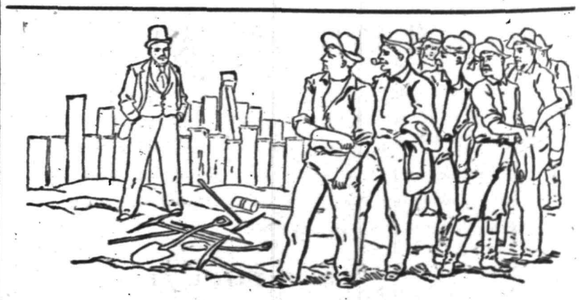

A BIG STRIKE.

The big strike of the season is at Schepflin & Co's., the Clothiers. They have struck the bottom figures on an immense line of Spring and Summer Clothing. Every man and boy needs a new suit at this time of the year, and all can afford one now. In buying of Schepflin & Co., you have the advantage of an enormous variety in size, style and quality to select from at wholesale prices marked in plain figures.

C. SCHEPFLIN & CO.
70 West Front Street.

THE MALE WILL CASE ENDED.

Chancellor McGill Agrees to Make Each of the Dozen Lawyers an Allowance Out of the Estate, and Whatever is Left Will go to the Heirs—The Court Asked to Appoint New Administrators.

The final step in the matter of the alleged will of Job Male, Plainfield's wealthy ex-mayor, who died before he could sign his will, was taken before chancellor McGill in his chambers in Jersey City Monday afternoon. The chancellor had decided that the nuncupative will which was offered for probate was not a will, and he had fixed Monday as the day for signing the decree. The heirs who reside in various parts of this country and Canada were represented by seven lawyers.

Ex-Governor Bedle, and Craig A. Marsh of this city, represented the proponents of the alleged will. Mr. Bedle addressed the court at length, showing how he and Mr. Marsh had considered it their duty to endeavor to establish the will, the amount of labor they had performed in the matter and how they were entitled to an allowance out of the estate which was inventoried at $500,000 real and $10,000 personal estate. He was followed by ex-chancellor Runyon and R. V. Lindabury, of Elizabeth, who each detailed the amount of work they had done in the case and declared that they also were entitled to an allowance out of the estate. Then Foster M. Voorhees of Elizabeth, C. A. Reed and W. M. Stillman of this city, enlightened the chancellor as to the amount of labor they had performed in bringing about the declaration of the court that the will offered for probate was no will and presented their views as to the propriety of making each of them an allowance.

The chancellor listened patiently to all of the gentleman, and after ascertaining from each that they had made no arrangements with their clients to be paid by them, and that unless they were paid out of the estate they would not be paid at all, he intimated that he would make each an allowance proportionate to the interests in the estate which they represented.

Ex-Governor Bedle said that there would be no appeal from the chancellor's decree and presented a petition praying that the administrators pendente lite, John W. Harrison, of Jersey City, and Elias Pope, of this city, be continued in charge of the estate. Mr. Lindabury and ex-chancellor Runyon objected to this and presented another petition praying the court to appoint other administrators. The chancellor fixed June 14, as a day for considering the petitions.

North Plainfield Has More Little Children Than Big Ones.

W. E. Mattison, the borough census enumerator, has just completed the most thorough and accurate canvass of the school children in the district that has ever been accomplished. He deserves special credit for his careful and complete work, and THE PRESS is proud of the privilege of publishing the following extracts from it.

The number of children attending the public schools, is as follows:

	Boys	Girls	Total
Between the ages of 5 and 6	48	37	85
Between the ages of 6 and 7	37	41	68
Between the ages of 7 and 8	43	29	72
Between the ages of 8 and 9	40	39	79
Between the ages of 9 and 10	37	38	75
Between the ages of 10 and 11	28	32	60
Between the ages of 11 and 12	30	35	65
Between the ages of 12 and 13	37	40	77
Between the ages of 13 and 14	33	43	76
Between the ages of 14 and 15	37	37	74
Between the ages of 15 and 16	36	30	66
Between the ages of 16 and 17	40	37	77
Between the ages of 17 and 18	30	35	65
Total	456	473	939

The number attending private schools is—boys, 41; girls, 39. Attending no school—boys, 108; girls, 99. Number of children not vaccinated—boys, 131; girls, 121. It will be noticed in the table above that the largest number of school children is between the ages of five and six, and the smallest number between seventeen and eighteen.

"We'll Win the Booby Prize!" Says Somerville.

(From The Somerville Messenger.)

The game on Saturday at Westfield between the West Ends and the Westfields should shut the mouths of those who are crying that the local team are not consistent performers. They lost both of the two previous championship games and followed it up by also losing this last one. They may not be able to capture the Central N. J. league pennant, but they have a clear lead over all for the booby prize, and, barrin' accidents, will win it, hands down. Reese, the new pitcher, was everything that could be asked of him; he fooled the opposite batsmen with persistent regularity, but the rest of the team, with scarcely an exception, had severe attacks of "Charley horse".

Mayor Gilbert Has His Hands Full.

[From The Elizabeth Journal.]

Mayor Gilbert, of Plainfield, who is the district delegate from Union county to the great president-making convention at Minneapolis, has been appointed a member of the committee on resolutions. He will be one, therefore, to assist in building the platform upon which the Republican candidate will stand before the people. This is a distinguished honor for Union county, and there is n't the slightest doubt that Mayor Gilbert will do all in his power to make the platform so solid and of such magnificent timber that it cannot be shaken during the whole presidential campaign.

"When I began using Ely's Cream Balm my catarrh was so bad I had headache the whole time and discharged a large amount of filthy matter. That has almost entirely disappeared and I have not had headache since.—J. H. Sommers, Stepheny, Conn.

Those Who Will Make the Affair a Success.

A strawberry festival and lawn party was to be held at the Park Place chapel of the M. E. church, commencing this afternoon and continuing until to-morrow evening. The wet weather may make the lawn party an impossibility, but the ladies are expecting a most successful time in the pretty little chapel, which is so well arranged for an affair of this kind. They are all ready to accommodate the many people who will undoubtedly avail themselves of the opportunity.

A pleasing programme has been arranged under the direction of Mrs. H. K. Carroll and Miss Alice Carroll. The different tables and those having them in charge, are as follows:

CAKE—Mrs. J. Carney, Mrs. Long, Mrs. Taft, Mrs. Nelson, Mrs. Stafford, Mrs. Christopher.

ICE CREAM—Miss Wakefield, Miss Smalley, Miss L. Lunger.

CANDY—Mrs. W. Lunger, Mrs. Winkler, Miss Alice Carroll.

FANCY—Mrs. R. Luckey, Mrs. Pepper, Miss Crosley.

STRAWBERRY—Mrs. J. S. Lunger, Mrs. T. Crosley, Mrs. Valiant.

LEMONADE—Mrs. Riker, Mrs. Griffen, Mrs. Force.

GYPSY TENT—Miss Ulrich, Miss B. Baker, Miss May McDonald.

President Murray and S. B. Joseph Set the Pace

The company of Plainfield Y. M. C. A. wheelmen who took a "run" to Rahway Tuesday evening by moonlight had a pleasant time on the road and were generously entertained by the Rahway Y. M. C. A. members at judge Hyer's hamlet.

The ten miles over were made in considerably less than an hour, for president Murray and S. B. Joseph set a pace that just pleased the Rev. Dr. Richards, Dr. F. S. Wells, secretary Manning and the various other Y. M. C. A. men who can push a pedal with the best of local riders.

When secretary Manning finally ferreted out the next building of the Rahway association, the riders dismounted and after stacking wheels took a look over the new building. Its appointments are in every way desirable, and the structure is one of which the association may well be proud. Members of the two organizations entered into a game of bowling which was particularly gratifying to the Rahway men, who won by an overwhelming score, but then captain Joseph of the Plainfields had not held a boxwood ball in his hand for twenty years. The run home was accomplished in fifty minutes.

Congressman Dolliver on Roosters.

Not long ago I was in the city of Plainfield, N. J.—said congressman Dolliver in a recent speech before the house of representatives at Washington—a city of 10,000 inhabitants and rapidly becoming a fashionable suburb of New York. I strolled into a barber shop. I always like to talk with the barber. He knows everything, and has a cheerful way of letting go of it. [Laughter.] So I asked him how things were coming on in Plainfield. He said things were bad enough in Plainfield. I asked him what was the matter with Plainfield.

"Well"—said he—"these New York roosters do n't help a town much". I asked him what he meant.

"Why"—said he—"I mean these fellows doing business in the city of New York. They buy what they need and get shaved before they start home, and just roost in Plainfield".

A Number of Bathing Opportunities.

The excursions so far arranged for the summer, from this city to Asbury Park, will be as follows:

Crescent Avenue church, July 6.
Trinity Reformed church, July 13.
First Baptist church, July 20.
Emerald Beneficial association, July 27.
First Presbyterian and Park Avenue Baptist, August 5.
Plainfield and Dunellen Jr. O. U. A. M., August 17.
Warren Union mission, August 24.

Vail Wins Again.

The case of Vail vs. Nelson was tried at Elizabeth on Monday, and resulted in a verdict for Vail for the full amount claimed. The case was an action in tort brought by Charles L. Vail against Wm. J. Nelson, M. D., of New Market, for the alleged unlawful taking and appropriating to his own use certain goods owned by Christopher Gray and upon which Vail had a chattel mortgage for $350.

A full account of the case was given in THE PRESS at the time of the first trial. City Judge Codington, who represented Vail in both suits, in his summing up the case, unmercifully scored the defendant, who the evidence showed had left the church service on Sunday morning, October 18, last, and with assistants had perpetrated the act complained of. The jury were out only about ten minutes. It is rumored that other suits will follow against all who assisted in taking the goods on that Sunday morning.

W. A. Coddington represented the defendant, Nelson.

Shiloh's Cough Cure

This is beyond question the most successful Cough Medicine we have ever sold; a few doses invariably cure the worst cases of Cough, Croup and Bronchitis, while its wonderful success in the cure of Consumption is without a parallel in the history of medicine. Since its first discovery it has been sold on a guarantee, a test which no other medicine can stand. If you have a cough we earnestly ask you to try it. Price, 50c. and $1. If your lungs are sore, chest, or back lame, use Shiloh's Porous Plaster. Sold by A. D. Mallinson, 65 North Avenue, opposite railroad station. 5-16-y

SPECIFY NO SPECIAL SABBATH!

The Seventh-Day Baptists Protest Against National Legislation That Recognizes Any Particular Sunday.

It will be a matter of interest to THE PRESS readers to know that a copy of the following memorial against National Sunday legislation signed by two prominent Plainfield citizens, has been introduced in due form in both houses of congress, and referred to proper committees. A copy has also been sent to each member of congress as a personal matter:

A MEMORIAL AGAINST NATIONAL SUNDAY LEGISLATION.

To the Honorable, The Senate of the United States, (or House of Representatives:)

In view of the fact that your honorable body is urged to forbid the opening of the Columbian exposition on Sundays by national law; and because such legislation is sought in order to protect Sunday as a religious institution, under the deceptive plea of enforcing only the "Civil Sabbath"; therefore the undersigned, officers of the American Sabbath Tract society, which represents thousands of citizens who are Seventh-day Baptists; earnestly petition and respectfully urge, that your honorable body do not thus enter upon the work of legislating concerning religious questions. Your petitioners believe that such a law would be contrary to the principles of religious freedom, and the entire separation of Church and State, upon which the National government of the United States is based.

In support of this we beg leave to recall attention to the report upon a similar question *made to the second session of the twentieth* congress, and communicated to the senate by Hon. Richard M. Johnson on the nineteenth of January, 1829, in which report it was truthfully said:

"If the principle is once established, that religion or religious observances shall be interwoven with our legislative acts, we must pursue it to its ultimatum."

In the corresponding report, also by Mr. Johnson, made to the house of representatives, at the first session of the twenty-first congress, March fourth and fifth, 1830, it was *further said:*

"If congress shall by authority of law sanction the measure recommended, it would constitute a legislative decision of a religious controversy, in which even Christians are at issue."

Your petitioners submit that the correct position taken at that time, with reference to the mail service, demands even fuller recognition at this time, and in the matter of the Columbian exposition.

We urge our prayer in the name of religious liberty, and the non-interference of congress, *directly or indirectly, in religious matters.*

In behalf of the Seventh-day Baptists of the United States, and of all lovers of religious liberty.

We have the honor to remain, your obedient servants, CHARLES POTTER, President.
ARTHUR L. TITSWORTH, Rec. Sec.

Miss Biglow's Class in Music.

Following is the programme of the musicale to be given at the home of Mrs. John Coard, Putnam avenue, to-day, by the pupils of Miss Kate E. Biglow:

PART I.

Piano Trios { a. Waltz.....Spindler; b. Polonaise.....Kramer
Miss Nettie Kellogg. Miss Emma Fish. Miss Mary Miller.

Piano Solo—Hunting Song.....C. Bohm
Miss Libbie Joseph.

Violin Solo—Cavatine.....O. Schmidt
Andrew Carpenter.

Piano Solo—Waltz, Opus. 64, No. 2.....Chopin
Miss Ethel Holmes.

Piano Duetts { a. Spring.....; b. Rustic Danse..L. D'Ourville
Miss Florence Serrell. Miss May Smillie.

Piano Solos { a. Scherzo, Opus. 16..Mendelssohn; b. Norwegian Bridal M'ch..Grieg
Miss Mable Wilder.

Violin Solos { a. Landler.....; b. Serenade.....C. Gounod
Andrew Carpenter.

PART II.

Piano Duett—Birthday Music.....C. Bohm
Miss Lillie Moore. Miss Kate Overton.

Piano Solo—Invitation to the Danse....Weber
Miss Maude French.

Vocal Solo—
Miss Jessie Smillie.

Piano Solo—Waltz, Opus 17, No. 3..Moszkowski
Miss Alice Coard.

Violin Solos { a. Wiegenlied.....M. Hauser; b. Confidence.....J. Schulhoff
Andrew Carpenter.

Duett—(for two pianos)—March Hongroise de Concert.....H. Kowalski
Miss Biglow. Miss Alice Coard.

The Staten Islands Won.

Brill, VanZandt, Carr and Brush, of the Staten Island ball team, rolled a game of ten-pins against Bonner, Murphy, Hofford and Leidy, on the Crescent League alleys, yesterday afternoon. The Crescents were beaten 72 pins. The score was 572 for Staten Island, and 500 for Plainfield.

His Personal Experience.

Hon. James W. Husted, while serving his sixth term as Speaker of the Assembly of the State of New York, writes:

STATE OF NEW YORK,
ASSEMBLY CHAMBER,
ALBANY, Jan. 16, 1890.

I desire once more to bear my testimony to the value of ALLCOCK'S POROUS PLASTERS. I have used them for twenty-five years past, and can conscientiously commend them as the best external remedy that I have known. Years ago, when thrown from a carriage and seriously injured, I gave them a thorough trial. In a very short time the pain that I was suffering disappeared, and within a week I was entirely relieved. On another occasion, when suffering from a severe cough, which I was recommended to go to Florida to relieve, I determined to test the plasters again. I applied them to my chest and between the shoulder blades, and in less than a fortnight was entirely cured. On still another occasion, when suffering from an attack of rheumatism in the shoulder to such an extent that I could scarcely raise my arm, I again resorted to the plasters, and within a very few days the rheumatism entirely disappeared. I have them constantly by me, whether at home or abroad. My family as well as myself have found them to be a sovereign remedy, both for external and internal troubles. I never had but one kidney difficulty in my life, and the application of the plasters cured me in a week. I desire, as I said before, to bear my testimony in a public way to their efficacy, and I know of no other way of doing it than by giving you my personal experience.

SHORT-STOP KEELER RESIGNS.

He Goes to be a Pitcher in Binghampton but will Probably Come Back Again.

As announced exclusively in THE PRESS of yesterday, Keeler, the Crescent's short-stop, has been signed as a pitcher with the Binghampton club. His manly letter of resignation to manager Keller is as follows:

T. H. Keller, Manager Crescent League:—I had an offer Sunday from the Binghampton club, and for a long time was in doubt whether to accept it or not, but I thought I might not get another chance as good so have accepted the advance money and will go and stay a few days. I know you will not feel hard at me for I know you would like to see your players advance themselves, and of course this was such a great difference in the salary. I did not accept the other offer on your account and am almost sorry I have had this one, for no one could get better treatment *from a manager than I have had* from you. If I do not come back in a few days I hope you will win the pennant without me. I thank you for your kindness and almost hope I may not prove a success, and that I will again be in the best town in Jersey. WM. KEELER.

WAS PRESIDENT GINNA WRONG?

He Let Councilman Marsh Whip Carey's Spurious Bill Through the Council.

TO THE EDITOR OF THE PRESS:—How can the action of chairman Ginna of the council be justified in passing without the indorsement of a majority of the auditing committee, Carey's bogus $500 claim. It was run through under councilman Marsh's whip in spite of the fact that the charter of the city, in section 7, expressly says: "No by-law shall be at any time altered, unless the same shall have been introduced before the said common council at a previous meeting."

Councilman Frazee's motion to vote on the Carey bill separate from the others, was perfectly just and in the interests of saving the people's money, and deserved the support of the council. Only one member of the auditing committee signed the claim, and its passage under councilman Marsh's orders was an outrage.

TAX PAYER.

Look Out For the West Ends.

The Somerville ball team is being strengthened at every point preparatory to its first game with the Crescents on the 18th inst. Reese, the new pitcher, will undoubtedly prove a puzzler to Plainfield's batters. Now the news reaches THE PRESS that Carbonell, Hannigan and Ryman have been released and their places filled by such strong hitters and sure outfielders as Anderson, French and Miller. Verily, this seems evidence of the sincerity of that Hon. Somervillian who said: "I'll give fifty dollars rather than have Plainfield win that first game against us!"

They'll Breakfast in Plainfield.

The fifth annual Century run, from Newark to Philadelphia, will take place on Saturday, rain or shine. The distance will be increased to a mile over a full century, and the new part added is through a beautiful portion of the country free from the interruptions of early morning travel. The pace has been moderated to not more than eight miles an hour. Frequent stops will be made for rest, and at Plainfield the Bicycle club will set out a breakfast at 7.

Salvation Army Notes.

Lieutenant Grouscloude, known as the "French cadet", and one of those who inaugurated the army work in this city, will be at Salvation hall this evening. She will then go to Long Branch for a much-needed rest.

Captain March, of Camden, is to take charge of the work here after to-day.

CATARRH
ELY'S CREAM BALM CURES COLD IN HEAD CATARRH ROSE COLD HAY-FEVER DEAFNESS HEADACHE PRICE 50 CENTS ELY BRO'S OWEGO N.Y. U.S.A. EASY TO USE
ELY'S CREAM BALM
'Cleanses the Nasal Passages,
Allays Pain and Inflammation,
Heals the Sores,
Restores the Senses of Taste and Smell.
HAY-FEVER TRY THE CURE
A particle is applied into each nostril and is agreeable. Price 50 cents at Druggists; by mail, registered, 60 cents. ELY BROTHERS, 56 Warren street New York. 2 23 eod

THE NEXT MORNING I FEEL BRIGHT AND NEW AND MY COMPLEXION IS BETTER.
My doctor says it acts gently on the stomach, liver and kidneys, and is a pleasant laxative. This drink is made from herbs, and is prepared for use as easily as tea. It is called
LANE'S MEDICINE
All druggists sell it at 25c. and $1.00 per package. Buy one to-day. Lane's Family Medicine Moves the Bowels each day. In order to be healthy, this is necessary.

Gold Dollars for Fifty Cents.
—NO.—
BUT FULL VALUE.
E. C. Morse, Painting and Paper Hanging,
37 CHATHAM STREET. 4914-y

MR. ROBERT LUCKEY
Of Plainfield,
Firm of
RICE, DUVAL & LUCKEY,
Importers and Tailors,
231 Broadway, New York,
Exclusively Fine Class Tailoring.
Moderate Prices.
5-25-mo.

Have You Got Your Eyes Fixed
On Springer's Star Shoe Store? If so you are right, for he has the Shoes and his prices are always right.
SPRINGER'S
SHOE STORE
32 West Front Street.
4 5 1y

In compliance with an ORDINANCE just passed by the City Fathers every BICYCLE must be equipped with LAMP and BELL under penalty of a $20.00 fine. A large and complete assortment of all Cycling goods can be found at
The Wheelmen's Headquarters,
Cor. Park ave. and Fourth Street.
FRANK L. C. MARTIN.
3 31 1y

If You Want to Buy a Bicycle Call at
No. 6 Park Avenue,
HIGH
Grade Wheels
SOLD ON
INSTALLMENTS.
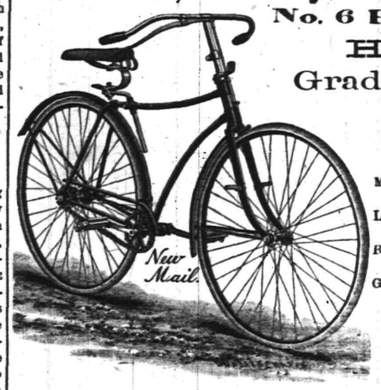

MEN'S WHEELS $65 TO $100
LADIES' WHEELS $100
BOYS' WHEELS $30 TO $60
GIRL'S WHEELS $15 TO $55
LAMPS, BELLS, OIL, &c.
WHEELS REPAIRED.
GEORGE H. FOUNTAIN,
Agent for Henry C. Squires. 4-18-tf

FINEST ELGIN CREAMERY BUTTER
20 Cents per lb.
J. F. MacDONALD,
THE UP-TOWN GROCER.
46 and 48 EAST FRONT STREET. TELEPHONE No. 155.
1 18 tf

BOICE, RUNYON & CO.,
[Successors to the estate of D. J. BOICE——A. D. COOK & BRO.]
Dealers in Coal, Lumber and Masons' Materials, Etc.,
42 to 60 PARK AVENUE.
We are now prepared with our increased facilities—having purchased the extensive yard of, Messrs. A. D. Cook & Bro.,—to fill all orders promptly, and solicit your patronage.
BOICE, RUNYON & CO.
12 5 tf

The Plainfield Ice and Cold Storage Co.,
WHOLESALE AND RETAIL
Dealers and Shippers of Ice.
The only company bringing Lake Hopatcong ice to this market are now prepared to serve their customers with ice of the finest quality and at lowest market rates.
Office No. 41 North Avenue.
Depots Grant Avenue and Front street, Washington Valley, South Plainfield and Park Avenue, city.
J. W. CODDINGTON, President.
H. CODDINGTON, Vice President.
ANDREW WILSON, Sec. and Treas.
JOHN MORTON, Gen. Supt.
5-13-1m.

R. W. RICE & CO.
FINE GROCERIES.
is not a secret, not a scheme, to receive a cash discount in buying a mileage book or a trip ticket of a railroad company; neither is it to buy a similar article of
R. W. RICE & CO., Grocers
Cor. Duer & Emily Sts., North Plainfield.

CITY PRODUCE COMPANY,
Successor to Plainfield Produce Company,
DEALER IN
Flour, Grain, Feed, Hay, Straw, Fruits, Vegetables
And all Country Produce. Raritan Mills Feed and Meal a specialty.
OFFICE AND STORE 31 NORTH AVENUE.
Telephone Call, No. 44. 5-10-y L. A. HUMMER, Prop.

PLEASANT ANTICIPATIONS
Are not always realized. Many apples are rotten at the core. The proof of the pudding, is in the eating. You will be sure to get satisfaction though if you buy a pair of those
Men's Calf Hand Welt Shoes of Ours at $3.50
Two different styles of toes. Every pair warranted.
Sherwin's, 23 W. Front St.
STRICTLY CASH.

GAVETT'S, 21 East Front Street.
Latest Novelties in
Fancy China and Glass
Dinner, Toilet and Tea Ware,
Lamps and Gas Fixtures.
10-25-t

Rent Wheels
Buy Lanterns
Buy Bells
Of Rogers
Cor. Central Ave. and 5th St.
3 26 6m

THE TOURIST

PRICE—PNEUMATIC TIRE.....$150 00
CUSHION TIRE.....$135 00
STUDENT—PNEUMATIC TIRE.125 00
STUDENT—CUSHION TIRE...100 00
LAMPS, BELLS, &c.
E. FRANK VAIL, Agent,
49 NORTH AVENUE.
3 21 6m

WARM WEATHER SHOES
This weather makes one feel the need of
Low Shoes, Tennis, Bicycle and Russian Calf Bluchers, and Outing Shoes.
You will find a large stock of these Shoes at
ALEX. WILLETT,
7 Park Avenue.
Ladies should see our Oxford Ties.

French Dressmaking Establishment.
Madame CHARCOIS BOUTES,
[Pupil of Worth, Paris.]
Formerly Cutter, Fitter and Designer with Messrs. A. T. STEWART; ARNOLD, CONSTABLE & Co., and STERN BROS., is now prepared to take orders for Dinner and Evening Dresses, Walking Costumes, Tea Gowns, Riding Habits, Etc. *Paris Fashions received semi-monthly.*
Madame CHARGOIS BOUTES, Importer,
7 West Second street, PLAINFIELD, N. J.
7 30y

ZIMMERMANN & RUMPF,
(Successors to the Pierson Hardware Co.)
42 West Front St.,
Are now in charge and ready to make the acquaintance of the Plainfield public. We shall carry everything usually found in a well regulated
HARDWARE STORE,
and by fair and honorable dealing, hope to merit a share of public patronage.
Very Respectfully,
ZIMMERMANN & RUMPF.
4 6

ARE YOU AWARE
That the Imperial Draped Pinned Paper Patterns, with Flat Duplicates to Cut Out by,
Are the Best in the World?
Our Flat Pattern possesses all the advantages of ordinary flat patterns sold. In addition to this we give you gratis a Pinned and Draped Design which is a perfect guide to work by. For sale by
A. L. & M. D. CORSLINE, 14 West Front Street,
1 4 1

MULFORD ESTIL,
BASE BALL AND TENNIS GOODS.
No. 9 PARK AVENUE, - - PLAINFIELD, N. J.
5 16

THE PRINCE OF WALES SMOKES.

THE BULL DURHAM

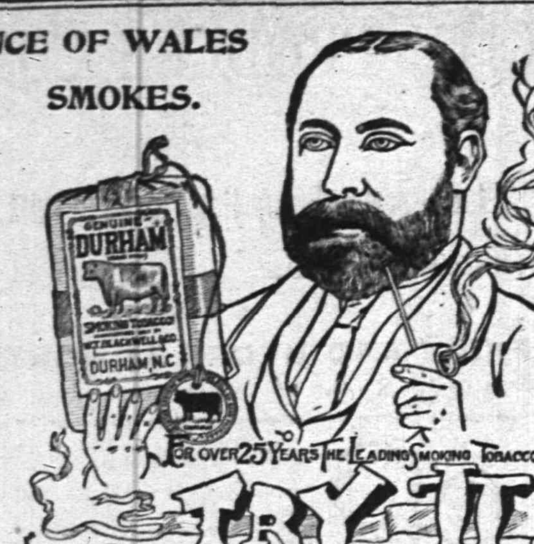

SMOKING TOBACCO

is not like other kinds. It has peculiar fragrance and peculiar flavor. Its peculiar uniformity always gives peculiar comfort, and has made it peculiarly popular. Sold everywhere. Made only by

BLACKWELL'S DURHAM TOBACCO CO., Durham, N. C.

BASEBALL RESULTS.

Three League Games Knocked Out By Rain Yesterday.

AT BROOKLYN.

Brooklyn..........2 0 0 2 2 3 0 2 6—17
Pittsburg..........4 0 0 0 0 0 3 0 0—7

Batteries—Foutz and Dailey; Baldwin and Mack.

AT BOSTON.

Boston..............1 1 3 0 1 0 2 1 0—9
Chicago.............0 2 1 0 0 0 1 1 1—6

Batteries—Stivetts and Kelly; Luby, Gumbert and Schriver.

AT WASHINGTON.

Washington........0 0 2 3 0 1 5 1 0—12
Louisville..........1 0 0 0 0 0 0 0 0—1

Batteries—Killeen and Milligan; Fitzgerald and Grimm.

POSTPONED GAMES.

Games scheduled at New York, Baltimore and Philadelphia postponed on account of rain.

Standing of the Clubs To-Day.

	Won	Lost	Per Ct		Won	Lost	Per Ct
Boston	31	12	.721	New York	20	21	.488
Brooklyn	27	14	.659	Cleveland	20	22	.476
Cincinnati	26	17	.605	Louisville	18	24	.429
Chicago	24	18	.571	Washing'n	17	24	.415
Philadel'a	22	20	.524	St Louis	15	28	.349
Pittsburg	23	22	.511	Baltimore	10	31	.244

Eastern League.

At Providence—Providence, 6; Athletic, 4.
At New Haven—New Haven, 11; Troy, 7.
At Buffalo—Buffalo, 5; Binghamton, 3.
At Albany—Albany, 8; Rochester, 0.

"BOB" FORD WIPED OUT.

The Slayer of Jesse James Meets a Violent Death in Creede, Col.

CREEDE, Col., June 9.—"Bob" Ford, the slayer of Jesse James, was shot by Deputy Sheriff Kelly in his dance hall last evening. Kelly was standing at the door talking to a woman. An unknown man was seen to hand Kelly a double-barrelled shotgun, when he stepped into the hall and called, "Bob!" Ford turned around when but five feet away and placed his hand on his hip pocket.

Kelly raised his gun and fired a load of buckshot full in Ford's neck, severing the windpipe and jugular vein, and killing him instantly.

Ford and Kelly had some trouble in Pueblo some time ago, and the killing is thought to be an outgrowth of that. Kelly surrendered himself, but refused to talk.

Great Activity of Russian Troops.

VIENNA, June 9. — Dispatches from Lemberg say that much excitement has been caused on the frontier by the extraordinary movements of Russian troops this week. In the province of Lublin, the commander of the Tonachoff garrison mobilized all the regular troops and reserves within a radius of 10 miles and marched them out 30 miles toward the Austrian border. Many peasants' sons were forced to turn out with the reserves, leaving the fields half planted.

Cornell-Columbia Race Postponed.

ITHACA, N. Y. June 9.—Several thousand people went down to the lake yesterday afternoon with the expectation of seeing the race between the Columbia and Cornell Freshmen eights. After waiting from 4 o'clock until dark they returned. At 7 p. m. Referee Whitney ordered the crews out. Cornell immediately took its place at the starting boat. After an hour's vexatious delay, Columbia slowly paddled up to the start, but said they had water in their boat and could not row unless allowed to go ashore and get it out. As it was then quite dark Referee Whitney decided to postpone the event until to-day at 4 p. m.

Gen. Schofield at West Point.

WEST POINT, N. Y., June 9.—General Schofield, Commander-in-Chief of the Regular Army, arrived yesterday and was met by the entire corps of cadets, headed by fifty members of the West Point Band, and escorted to the residence of Col. Wilson, whose guest he will be during his stay. At 4 o'clock a review was held in his honor, followed immediately by the battalion drill, in which four companies of cadets were put through the manual of arms, under the new tactics, in excellent style. Col. H. S. Hawkins, Commandant of the cadets, conducted the drill. Secretary of War Elkins will arrive to-day.

Crandall Confesses.

BUFFALO, N. Y., June 9.—Crandall, the insurance swindler, has confessed. Realizing the futility of further attempting to deny his identity in the face of the web of evidence that has been completely woven around him, Crandall sent for his counsel and said: "There is no use of concealing my identity any longer. I am Crandall—Brant B. Crandall." This statement was made public by the lawyer.

Died of Fright, Not Hydrophobia.

LYNN, Mass., June 9.—John Anderson, a Swede, was bitten three weeks ago by a dog. The wound was not cauterized. On Monday he was taken ill and showed all the symptoms of hydrophobia. After suffering the greatest agony yesterday he died last night. Consulting physicians assert that his death was due to the effect of fright and its subsequent action on the heart.

Gov. Flower at Auburn.

AUBURN, N. Y., June 9.—Gov. Flower and party arrived in this city in a special car last evening. His object in visiting the city at this time is to inspect the prison and listen to the pleas of the prisoners who have petitioned for pardon.

Grand Master New York Masons.

NEW YORK, June 9.—At the session of the Grand Lodge of Free Masons of the State of New York yesterday James Ten Eyck of Albany was elected Grand Master, and Frederick A. Burnham of New York was elected Deputy Grand Master.

L. L. Polk Dying.

WASHINGTON, June 9.—L. L. Polk, President of the National Farmers' Alliance, is dying in this city. Col. Polk is from North Carolina, and has been spoken of as the nominee of the Third Party National Convention at Omaha.

Veteran of Three Wars Dead.

TRENTON, N. J., June 9.—Charles Lyons, a veteran of the Mexican and Seminole wars, as well as that of the Rebellion, is dead here, aged 87 years. He was a native of Ireland, but when still a youth came to America. Since the Rebellion he has been a sub-contractor in this city.

World's Fair Loan Bill.

WASHINGTON, June 9.—The sub-committee of the House World's Fair Committee preparing the bill providing for a loan of $5,000,000 to aid the Exposition has not yet completed the measure. The bill it is said will probably be ready to report to the House some time next week.

NEWS OF THE DAY.

Chief Justice Fuller of the Supreme Court has rented a cottage at Camden, Me., for the summer.

The coroner's inquest into the lynching of the negro Lewis at Port Jervis, N. Y., continues, with no prospect of early completion.

Mrs. Caroline C. Dawson, proprietress of Tioga Villa, at Asbury Park, N. J., was found dead in her room yesterday. Her death was caused by an epileptic fit.

SEND FOR CATALOGUE.
COMBINATION SAFETIES, with Rubber Tires, Mud Guards, Brake and Tool Bag.

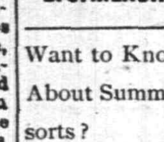

E. C. MEACHAM ARMS CO., ST. LOUIS, MO. 4-18-eod

Want to Know All About Summer Resorts?

Subscribe for The Tourist and Get Free Premium Book.

Send 10 cents for sample copy, or $1 for year's subscription, to Walter I. Clarke, special agent, Lock Box 707, Plainfield, N. J. 6 1 tf

The Majestic Safety
Only $90, Worth $125.
U. B. CRANE, Hatter, 12 Park Avenue.
Sole Agent. 4 4 y

Woolston & Buckle,
No. 25 NORTH AVENUE,
PAINTING AND PAPER HANGING
IN ALL ITS BRANCHES.
Wall Papers and Painters' Supplies

JOSEPH T. SULLIVAN,
No. 66 West 3d St., Plainfield, N. J.
Wines, Liquors, Ales, Cigars, &c
4-25-tf

NEW STORE,
18 NORTH AVENUE.
FRED. W. DUNN,
Successor to Barkalew & Dunn.
FINE GROCERIES.
THREE BEE TEA. 4-23-y

THE PLAINFIELD
PACKING HOUSE!
25 West Front Street,
Would respectfully inform its patrons that in addition to its usual stock of
Fresh, Salt and Smoked Goods,
It has added a full line of
Fresh Beef, Lamb,
Veal, Mutton & Poultry,
Which it is prepared to sell at
Reasonable Prices!
All goods delivered free of charge.
C. M. ULRICH. 4 22

TRUNKS AND BAGGAGE
Called for and delivered.
FREIGHT, FURNITURE, PIANOS.
Hoagland's Express,
39 North Ave. Telephone 121. 2 11 tf

PEPTONIZED
Beef, Iron and Wine,
50c per Pint Bottle,
AT
WILLIAMS'S PHARMACY
80 West Front Street, corner of Grove Street. 11 23 y

Collier, The Optician.

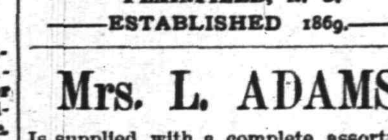

No. 3 PARK AVE.,
PLAINFIELD, N. J.
ESTABLISHED 1869.

Mrs. L. ADAMS
Is supplied with a complete assortment of Mid-Summer Novelties in Millinery Goods, including the quaint Alpine Hat, at
No. 5 EAST FRONT STREET, opposite PARK AVENUE.

Mrs. Hugo Weigman
Desires to inform her customers and the public that she has removed her place of business
Upstairs at No. 32 East Front Street.
Upholstery in all its branches, carpets made and laid, awnings made and put up, carpets cleaned by steam power. 4-13-tf

FRANK ZENENO,
(Successor to L. Paoli,)
Fruits, Confectionery, Temperance Drinks, Segars, Etc.,
16 NORTH AVENUE.
PEANUTS 5c QUART—Fresh Roasted Every Day.
I take this method of informing my friends and the public in general that I am again in business at the old stand. I solicit your patronage. Will not be undersold by any in the business. Store will close at sundown on Friday, and open at sundown on Saturday night. 8 10 1

G. H. VAN NEST
Meat, Vegetable & Produce Market!
Also, a full line of Staple Groceries.
39 SOMERSET STREET.
Orders called for and goods delivered free of charge. 11-14-tf

J. T. VAIL,
REAL ESTATE,
AND INSURANCE, 49 NORTH AVE.
DEALER IN
BLUE STONE FLAGGING, &c. 3-6 tf

Opticist PRENTICE 178 B'WAY.
Copyr'td 1886.
Optical expert, officially indorsed by leading oculists at home and abroad; the only specialist presenting unquestionable proof. Intelligent persons should not place confidence in opticians who profess to examine eyes. Oculists denounce them as charlatans. Send to us for free pamphlet No. 13, on spectacles. PRENTICE & SON, 178 Broadway, New York. Established 50 years. 11 27 6m

I. L. McVoy,
95 East Front Street,
Is authorized by the Plainfield Water Company to connect to their mains. Also
SANITARY PLUMBING
In all its Branches. 4 18 tf

S. P. HOFFMAN,
Carpenter and Builder.
Residence, 54 West 2d st., Plainfield, N. J.
Estimates given. Jobbing promptly attended to. 11 y

Try The American Steam Laundry,
14 East Front Street.
Goods called for and delivered free. Lace curtains done up equal to new.
H. W. MARSHALL, Prop. 6-13-y

Educational.

Mr. W. H. MINER,
(Choirmaster and Organist Holy Cross church. Visiting Choirmaster St. Michael's, Naugatuck, Conn.,)
WILL RECEIVE
Pupils on Piano and Organ,
AFTER MAY 1. 3 11 tf

Miss Blanche Fellows,
SOPRANO SOLOIST,
Is prepared to receive pupils in Singing.
COMPLETE VOCAL INSTRUCTION and development of the voice from the beginning to an artistic finish.
SPECIAL attention is given to Deep Breathing, Vowel Formation, Tone Production and Artistic Singing in English.
Address or call at
No. 87 Duer Street, North Plainfield. 3 12 tf

MISS FAWCETT'S
Kindergarten, Primary and Intermediate School.
Thorough instruction in English and French. At home Wednesdays from 2 to 5 p. m.
15 Grove Street. 25 y

ANDREW G. CARPENTER
(Pupil of the Grand Conservatoire.)
Instructions given on VIOLIN, PIANO and ORGAN.
Music Furnished for all Occasions.
Residence—No. 230 East Front street, Plainfield, N. J. 10 1 tf

Professional Cards.

WILLIAM A. CODDINGTON,
Attorney-at-Law, Master and Solicitor in Chancery, Commissioner of Deeds and Notary Public.
Money to loan. Collections promptly made.
OFFICE—No. 28 WEST FRONT ST. 6 25 y

F. A. DUNHAM,
Civil Engineer and Surveyor,
No. 7 Park avenue, Coward's building. Particular attention given to the adjustment of disputed boundary lines. Parties sent to all parts of the country. 1 6 tf

MEDICATED
Sulphur and Vapor Baths
followed by a thorough rubbing with alcohol a wonderful help for rheumatism and skin diseases. For men only. Hours 8 to 11 a. m.; 1 to 3 p. m. H. HORNISH, 26 North avenue, Plainfield, N. J. Refers to Drs. Probasco, Endicott, Fritts, Tomlinson, Geo. W. Rockfellow and T. S. Armstrong. 5-27-tf

JACKSON & CODINGTON,
Counselors-at-Law
Masters in Chancery, Notaries Public, Commissioners of Deeds, Special Master etc. Corner Park avenue and Second street. Money to loan.

WM. K. McCLURE,
Counselor-at-Law.
Supreme Court Commissioner.
First National Bank Building. my9

CHAS. A. REED,
Counselor at Law,
FIRST NATIONAL BANK BUILDING

W. V. STEELE,
Counselor-at-Law,
Master and Examiner in Chancery, Supreme Court Commissioner.
COR. PARK AND NORTH AVES. 7-23-3t

Carpenters and Builders.

JOHN T. ODAM,
PLAIN AND ORNAMENTAL
Slate Roofer and Repairer.
Residence, No. 8 West Fifth Street. Yard, near Freight House. P. O. Box, Plainfield, N. J. New work warranted for one year. Slating over Shingles. 5 10 y

McCullough's Steam Mill,
21 Steiner Place, North Plainfield.
R. H. McCullough, Proprietor.
Sash, Blinds, Doors, Mouldings, Scroll Sawing, Turning, &c. Estimates cheerfully Furnished. 4-11-tf

PEARSON & GAYLE,
Carpenters and Builders.
RESIDENCE—W. J. Pearson, No. 15 Vine St.
H. E. Gayle, No. 18 Vine St.
ALL WORK PROMPTLY ATTENDED TO. 7-31-tf

D. L. HULICK,
CARPENTER,
And General Jobber.
SHOP—35 JACKSON AVE., PLAINFIELD, N. J.
Cabinet Work and Mantels a Specialty.
Jobbing Promptly Attended To.
Orders may be left at Bremmer's Clothing Store, 26 Somerset street, or sent by mail. 6-3-tf

R. V. SAUMS,
Carpenter and Builder.
RESIDENCE—Clinton ave., near depot, Evona. P. O. Box, 1,228. Jobbing attended to. Estimates given cheerfully on all kinds of work. 9-15-tf

JOHN P. EMMONS,
—Mason and Builder.—
Washington avenue and Prospect place,
NORTH PLAINFIELD, N. J.
Jobbing promptly attended to. 11 14 tf

C. W. LINES,
Mason and Builder,
PLAINFIELD, N. J. Residence—226 West Front Street.
Estimates cheerfully given.
Jobbing promptly attended to 12 4 t

THEODORE GRAY,
Mason and Contractor.
Repairing Promptly Attended To.
RESIDENCE—No. 31 Webster Place.
(Near Putnam Avenue.) 5 23 y

The Reina Victoria Segar
Is an ELEGANT 10c SEGAR.
I SELL IT FOR 5 CENTS.
At the Crescent Parlor.
23 NORTH AVENUE.
Notary Public and Commissioner of Deeds for New Jersey.

J. V. BERKAW,
Directs special attention to his extensive line of Ladies Oxford Ties—the famed "Emily" and "Mabel" makes without a doubt the best Tie on the market for the price. We guarantee every pair.
We are making a big run on Hathaway, Soule & Harrington's Men's Fine Shoes. Sold only by us in Plainfield.
If you want
FOOTWEAR
Of any style, quality or price, go to
BERKAW'S
11 West Front Street, 8 7 y

STEPHENSON'S
53 WEST FRONT STREET.
FRENCH AND AMERICAN
Ice Cream and Water Ices.
China & Glassware. 1 5 tf

FISCHER
ESTABLISHED 1840,

PIANOS
RENOWNED FOR TONE & DURABILITY
MODERATE PRICES
EASY TERMS, EXCHANGED.
DELIVERED FREE WITHIN 20 MILES OF NEW YORK CITY
Catalogue Mailed on Application.
110 Fifth Ave., cor. 16th Street,
NEW YORK CITY. 4 4

HENRY P. WILLIAMS,
DEALER IN
Groceries, Provisions,
Vegetables, Fruits,
Etc., Etc., Etc.,
4 WEST FRONT STREET,
(Schepflin's Block), PLAINFIELD, N. J.
Goods delivered free of charge to any part of city or North Plainfield. 6 1 y

HEADQUARTERS
FOR
BICYCLE SHOES.
JOHN J. KENNEY, Front St. & Park Ave 6 7 t

E. H. HOLMES,
DEALER IN
COAL and WOOD,
YARD—No. 24 Madison Avenue. Also
HOLMES CITY EXPRESS.
OFFICE, for either Coal or Express Orders with Woolston & Buckle, 27 North Avenue. 1 2 tf

Tennis, Croquet, Hammocks,
&c., &c.
10 per cent. off on all Tennis Goods. Special discounts on large orders or to clubs.
A. W. RAND,
24 WEST FRONT STREET. 1 6 tf

MARSH, AYERS & CO.,
(Successors to W. F. Adams,)
No. 29 EAST FRONT STREET,
A full line of all grades of
Wall Papers, Paints, Oils, Varnishes, Brushes, &c.,
Constantly on hand. Painting, Paper Hanging and Decorating. Estimates Furnished.
Alfred A. Marsh,
Alonzo T. Ayers,
Theodore B. Marsh. 12 2 y

ANDREW LUTKINS,
Variety Market,
Meats, Fruits, Vegetables, Poultry, Eggs, &c.
36 PARK AVENUE,
PLAINFIELD, N. J.
Goods delivered to any part of the city free of charge. 4 8 y

R. THORN,
Having removed back to my old stand in the Berry Building, on
Park Avenue,
Over Laire's Hardware store, I am prepared to do all kinds of
PLUMBING,
TINNING,
FURNACE WORK, &c.
At short notice.
R. THORN. 2 26 tf

EDWARD C. MULFORD,
45 North Avenue,
REAL ESTATE, INSURANCE. Opposite Station.

CALEB DICKINSON,
The Park Avenue Optician.
ALSO,
Watchmaker and Jeweler,
AGENT FOR

The American Rambler,
And other Bicycles. Call and get a catalogue before purchasing elsewhere.
13 Park Avenue,
PLAINFIELD, N. J.

CLEANER COAL.
L. A. Rheaume, Ag't.
50 BROADWAY, cor. 4th ST.,
Invites the public to inspect the operation of his newly added steam vibrating mechanical screen for nut coal, which he confidently believes enables him to deliver cleaner coal than is possible by any other method of screening.
UPPER LEHIGH AND HONEYBROOK COAL, in best qualities and various sizes carried in stock.
ROUGH AND DRESSED LUMBER.
He would also announce recently increased facilities for TURNING and SCROLL SAWING, and is prepared to execute orders for the same in the best manner at short notice. 4-16-tf

CHOICE LAWN GARDEN FLOWER SEEDS
Hardware and
House Furnishings, at
A. M. GRIFFEN,
13 East Front Street.
TELEPHONE CALL 6.

HENRY LIEFKE,
Baker & Confectioner,
No. 27 WEST FRONT ST. 10 8 tf

STEPHENSON,
WM. J.,
CATERER,
26 NORTH AVENUE. 9 5 y

J. W. VAN SICKLE,
Dealer in all kinds of
Fresh and Salt Meats, Oysters, Clams, etc.
Game in season. No. 10 North ave., Plainfield N. J. Telephone No. 102. Orders called for and promptly delivered

A Box of Tooth Powder, FREE!
To All Scholars Having Their Teeth Cleaned at
Dr. CHAS. R. THIERS', Dentist,
48 Somerset Street. 7 tf

A FULL LINE OF
Artist's Materials
AT
SWAIN'S,
23 East Front St.,

F. D. WHITING, Engineer,
Will contract for
House Heating by Steam or Hot Water.
Licensed to put in City Water.
Residence 24 East Fifth street. 10 31 y

CODDINGTON'S
FURNITURE AND FREIGHT
EXPRESS.
OFFICES—24 West Front street; 33 Park avenue. Post Office Box 329.
PIANO MOVING A SPECIALTY. Large covered trucks. Goods sent to any part of the country. Charges reasonable. Satisfaction guaranteed. 11 20 tf

TRY DOBBINS'S CIGARS,
Dobbins' Segar Store, 37 North avenue, Opposite R. R. Station.
He Manufactures Them

CHAS. H. LYMAN,
REAL ESTATE
AND INSURANCE AGENT,
61 NORTH AVE., opposite Depot. 3-25-y

M. M. DUNHAM,
Real Estate and Insurance.
7 EAST FRONT ST. 3 13 y

PURE MILK,
Delivered to any part of the city by
D. D. SCHENCK, 60 East Front St.
A postal by mail will receive prompt attention 2 16 y

Valuable Building Lots for Sale,
On Grove street and Craig place, North Plainfield. This plot is one of the most desirable in the Borough, and is offered for sale at a reasonable price and on easy terms. Will be sold in quantities to suit. Apply to owner, 25 Craig place.

Railroads.

PENNSYLVANIA RAILROAD
THE STANDARD RAILWAY OF AMERICA
PROTECTED THROUGHOUT BY THE
Interlocking Switch and Block Signal System.

TRAINS FOR THE WEST.

On and after Apr. 25, 1892, trains leave Elizabeth as follows:

9:35 A. M. FAST LINE, with Pullman Vestibule parlor and sleeping cars, daily for Pittsburg, Columbus, Cleveland, Indianapolis, Chicago and St. Louis, daily, except Saturday, for Toledo.

7:08 P. M. WESTERN EXPRESS, with Pullman Vestibule sleeping cars, dining car to Philadelphia daily for Pittsburg, Chicago, Cleveland, Cincinnati, Memphis and St. Louis, daily except Saturday, for Toledo.

8:42 P. M. PACIFIC EXPRESS, with Pullman Vestibule sleeping cars, daily for Pittsburg, Memphis, Chicago, and Toledo, daily except Saturday, for Cleveland and Columbus.

For Baltimore, Washington and the South—1 00, 6 57, 7 59 9 05, A. M., and 9 39 P. M. On Sunday at 1 00, 6 59, 9 05 A. M., 9 39 P. M.

For Philadelphia—1 00, 6 57, 7 59, 9 05, 9 35, 10 08, 11 57 A.M.; 12 55, 1 39, 4 04, 5 16, 6 37, 7 49, 8 42, 9 39 P. M. Sundays at 1 00, 6 59, 9 05, 9 35, 10 41 A. M.; 5 40 7 47 and 9 39 P. M.

FOR ATLANTIC CITY.

1.39 P. M. Through day coach, week-days. For Cape May, Sea Isle City and Ocean City, 1.39 P. M., week-days.

For Trenton—1 00, 6 57, 7 10, 7 59, 9 05, 9 35, 11 57 A. M.; 12 55 1 39, 2 48, 4 04, 5 16, 6 37, 7 49, 8 42, 9 39 P. M. Sundays at 1 00, 6 59, 9 05 9 35, 10 41 A. M.; 5 40, 7 47 and 9 39 P. M.

For Lambertville, Phillipsburg and Belvidere via Trenton—7 59 A. M.; 2 54 and 5 15 P. M.

For Lambertville and Phillipsburg only, 1 39 P. M.

For Flemington—7 59 A. M.; 2 54 P. M.

For Bordentown, Burlington and Camden via Trenton—7 59, 11 57 A. M. 1 39, 2 54, 7 49 P. M. Sundays at 10 41 A. M. and 7 47 P. M.

A full line of tickets are on sale, and sleeping car accommodations can be secured at the ticket office at Elizabeth.

For further information, see time tables to be had at the ticket offices,

CHARLES E. PUGH, General Manager.
J. R. WOOD. Gen. Pass. Agent.

READING R. R. SYSTEM.
Central Railroad of New Jersey.
THE PORT READING R. R. CO.—LESSEE.

Station in New York foot of Liberty Street. Time Table in Effect, MAY 15, 1892

PLAINFIELD AND NEW YORK.

Leave Plainfield 2 14, 3 37, 5 38, 6 14, 6 29, 6 59, 7 26, 7 30, 7 58, 8, 8 15, 8 27, 8 31, 8 48, 9 32, 10 04, 10 27 11 09, A. M., 12 noon, 12 53, 1 02, 1 41, 2 30, 3 12, 4 01, 5 16, 5 43, 5 54, 6 54, 7 03, 9 02, 9 23, 10 12, 11 28, 11 42, P. M. Sunday—2 14, 6 14, 8 01, 8 52, 11 16 A. M., 12 33, 1 42, 3 30, 5 16, 7 01, 7 10, 8 23, 8 32, 10 07 P. M.

Leave New York from foot of Liberty street, 4 00, 6 00, 7 15, 7 45, 8 45, 9, 10, 11 30, A. M., 1, 1 30, 2 30, 3 30, 3 45, 4, 4 30, 5, 5 15, 5 30, 5 45, 6, 6 15, 6 30, 7, 7 30, 8, 8 30, 9 15, 10, 11 30 P. M., 12 15, 1, night, Sunday—4 30, 7 15, 8 30, 9 30, 10 30 A. M., 12 M., 1, 2 15, 4, 5 30, 6, 7, 9 00, 10 00 P. M., 12 15 night.

PLAINFIELD AND NEWARK.

Leave Plainfield 5 38, 6 29, 6 59, 7 30, 8, 8 48, 9 32, 10 04, 10 27, 11 09, A.M., 12 noon, 12 53, 1 02, 1 41, 2 30, 3 12, 4 01, 5 43, 5 54, 6 54, 7 03, 9 02, 10 12, 11 28 P. M. Sunday—8 01, 8 52, 11 42, A. M., 12 33, 1 42, 3 30, 5 16, 7 10, 8 23, 8 32, 10 07 P. M.

Leave Newark 6 15, 7 18, 7 50, 8 55, 9 05, 10 05, 11 25 A.M. 1 05, 1 35, 2 50, 3 35, 4 05, 4 35, 5 05, 5 30, 5 50, 6 15, 7 15, 7 35, 8 40, 10 05, 11 25 P. M. Sunday—7 30, 8 45, 9 50, 10 35, 11 45, A. M., 1 10, 2 35, 4 10, 5 40, 6 08, 7 20, 9 25, 10 20 P. M.

Passengers for Newark change cars at Elizabeth.

PLAINFIELD AND SOMERVILLE.

Leave Plainfield 5 15, 7 10, 8 17, 9 42, 11 a.m. 12 27 1 59, 2 32, 3 45, 4 36, 5 05, 5 20, 5 34, 6 04, 6 20, 6 38, 7 12, 7 34 8 20, 9 37, 11 13, 12 43 P. M. Sunday—5 45, 8 28, 9 34, 11 18 A.M., 2 03, 3 28, 5 14, 6 35, 10 15, 11 14 P.M.

Leave Somerville, 6, 6 30, 7 03, 7 25, 7 35, 7 48, 8 20, 9 05, 9 47, 11 35 A.M., 12 34, 12 38, 1 15, 2 05, 3 35, 4 50, 5 30, 6 35, 8 41, 8 45, 11 05, P. M. Sunday 8 25, 11 15 A. M., 12 08, 1 15, 4 50, 6 40, 8 08, 8 05, 9 33 P. M.

PLAINFIELD AND EASTON.

Leave Plainfield 5 15, 8 17, 9 42, A. M., 1 59, 5 20, 6 38, 8 20 P. M. Sunday—5 45, 8 28 A. M. 2 03, 6 35, P. M.

Leave Easton 6 05, 8 39, 11 18 A.M., 4 09, 7 35 P. M. Sundays—7 15, 10 52, A. M., 6 40, 7 30, P. M.

PLAINFIELD AND LAKE HOPATCONG.

Leave Plainfield 7 10, 9 42 a. m. 1 59, 5 20 p. m. Sundays 8 28 a. m.

WESTWARD CONNECTIONS.

LEAVE PLAINFIELD.

5 15 A. M. for Flemington, Easton, Allentown, Reading, Harrisburg, Pottsville, Mauch Chunk, Williamsport and Tamaqua.

7 10 a. m. for stations to High Bridge, connecting for stations on High Bridge Branch.

8 17 A. M. for Flemington, D. L. & W. R. R., Easton, Bangor and Mauch Chunk.

9 42 A. M. for Flemington, High Bridge Branch, D L & W R R, Easton, Allentown, Reading, Harrisburg, Mauch Chunk, Williamsport, Tamaqua, Pottsville, Nanticoke, Upper Lehigh, Wilkesbarre, Scranton, &c. Through coach to Williamsport.

11 a. m. way for Junction.

1 59 P. M. for Flemington, High Bridge Branch, Easton, Allentown, Reading, Harrisburg, Mauch Chunk, Tamaqua, Sunbury and Williamsport.

5 05 p. m., way for Junction, connecting for D. L. & W. R. R.

5 20 P. M. for Flemington, High Bridge Branch, Easton, Bethlehem, Bangor, Allentown, Wilkesbarre, Scranton, Mauch Chunk, and Tamaqua, Parlor car to Mauch Chunk.

6 20 P. M. for Flemington.

6 38 P. M. for Easton, Allentown, Mauch Chunk Reading, Harrisburg.

8 20 P. M. for Easton, Bethlehem and Allentown.

5 45 A. M. Sunday for Easton, Bethlehem, Allentown, Mauch Chunk, Wilkesbarre and Scranton. 8 28 a.m. Sundays for High Bridge Branch, Easton, Allentown, Mauch Chunk, Tamaqua, Shamokin, Williamsport, &c., 2 03 p. m. Sundays for Easton, Allentown, Mauch Chunk, Tamaqua, Reading and Harrisburg, 6.35 p. m. Sundays for Easton, Bethlehem, Allentown, Mauch Chunk, Reading, Harrisburg, &c.

For Atlantic City, 3 37 a. m. 1 02 p. m.

Long Branch, Ocean Grove, &c

Leave Plainfield 3 37, 8, 11 09, a. m. 4 01, 5 54, p. m. Sundays—(except Ocean Grove 8 52, a. m., 3 30 p. m.

For Perth Amboy, 3 37, 5 38, 8, 11 09 a. m., 1 02, 4 01, 5 16, 5 54, 7 03 p. m. Sunday—8 52, a. m. 3 30 p. m.

For Freehold, 3 37, 8, 11 09 a. m., 1 02, 4 01, 5 54 p. m.

ROYAL BLUE LINE.

Leave Plainfield for Philadelphia, 5 15, 8 29, 9 48, 10 45, a. m., 1 59*, 3 04, 5 34*, 6 38*, 8 20, *9 37 p. m., 1 17, night. Sundays—9 48, 11 18 a. m., 2 03*, 5 14*, 6 55 p. m., 1 17, night.

For Trenton 5 15, 8 29, 9 42, 10 45, a. m., 12 27, 1 59, 3 04, 5 34, 6 38, 8 20, 9 37 p. m., 1 17 night, Sunday—9 34, 11 18, a. m., 2 03, 5 14, 6 55 p. m., 1 17 night.

For Baltimore and Washington at 9 48, a. m., 2 16, 4 13, 5 34* p. m. 1 17, night. Sundays—9 48 a. m., 2 16, 4 13, 5 14* p.m. 1 17, night.

RETURNING—LEAVE PHILADELPHIA,

Ninth and Green streets, 8 30, 9 30, 11 05, a. m., 1 30, 3 10*, 4, 5 15, 6 15, 8 02, 8 45, p. m. Sundays—10 00, 10 50 a. m., 3 15*, 5 15, 6 10, 8*, p. m., 12 01 night.

From 24th and Chestnut—4 00, 8 20, 9 20, 11 15, a. m., 3 30*, 6 20, 8 18, 11 45, p. m. Sunday—4, 8 35, 11 15 a. m., 3 30*, 6 20, 8 18*, 11 45 p. m.

Leave Trenton, Warren and Tucker sts., 1 00 7, 9 02*, 10 10, 11 59, a. m. 2 10, 2 40, 4 08*, 4 42, 5 54, 6 59, 9 00, 10 p. m. Sundays—1 00, 5 00 10 27, 11 56 a. m. 4 08*, 5 53, 7 07, 9 00* p. m.

Plainfield passengers by trains marked * change cars at Bound Brook.

A. A. McLEOD, Pres. & Gen'l Manager.
C. G. HANCOCK, Gen. Pass. Agt., Philadelphia.
H. P. BALDWIN, Ass't Gen'l Pass. Ag't. New York

NEUMANN BROS.,
Call Special attention to reduced prices in the large selection of their canned fruits. Oakland Orange-Sliced peaches. Muscatel Grapes, Petaluma plums, LEMON-CLING PEACHES, Bartlett Pears.
Grated and Sliced Pineapple, Martinez Cherries.
The most delicious Coffees and Teas constantly on hand. 4 1 t

J. C. POPE & CO.,
Insurance Agents,
No. 6 EAST FRONT ST.,
PLAINFIELD, N. J. 10 6 tf

J. P. LAIRE & CO
Cor. Park Ave. & Front St.
General Hardware,
House Furnishings,
Hammocks, Ice Cream
Freezers, Refrigerators,
Lawn Mowers
In great variety. Sole agent for
Hartman Steel Fence.
TELEPHONE CALL 159.

FREDERICK F. CHASE,
Machine Works,
Manufacturer of
Electrical Machinery,
201 North ave., cor. Berckman st.,
PLAINFIELD, N. J.
MY SPECIALTIES—Bicycles, Boilers and Engines repaired, Models for Inventions, Brass and Iron Castings, Forging in all its Branches, Smoke-stack Building and Painting.
JOBBING IN ALL ITS BRANCHES.
New York Office—No. 300 Fourth avenue 1 9 tf

BROWN & HILL,
Shaving and Hair Cutting Parlors,
Hotel Grenada, 5 North Avenue.

TIER'S
Ice - Cream Parlor,
No. 16 Park Avenue,
PLAINFIELD, N. J.
This establishment is now open to the public, who are assured that no pains will be spared to serve them in a prompt and attentive manner with Tier's celebrated
Ice-Cream in Bricks, and Choice Confectionery,
Of their own manufacture.
Wedding parties supplied at short notice. Consult Tier for prices before leaving your orders for cream elsewhere. 5 tf

Hotels and Saloons.

THE ALBION,
8th Street and Park Avenue.
Select Family Resort. Newly Furnished and Steam-Heated Throughout.
Under the same Management as Hotel Netherwood.
Special Terms for Permanent Guests.
FRANK E. MILLER. 12 28 6m

E. P. THORN,
NO. 17 PARK AVENUE.
A Pure, Wholesome
California Wine,
For Family Use,
Only 30c. per Bottle.

CHARLES SMITH.
Corner of Front and Somerset Streets.
ST. LOUIS AND IMPORTED BEER.

The Manhattan Wine Room,
179 and 181 SOMERSET STREET,
(Opp. the ball grounds of the Crescent League.)
FRANK LINKE, Proprietor.
Established 1886; wholesale and retail Wine and Liquor dealer, and bottler of Ballentine's celebrated Export Ale and Porter. Philip Best's Milwaukee Beer, F. M. Shaeffer's Weiner Beer, and dealer in Domestic and Foreign Porter, and Bass Ale, for Hotels and Private Families.
Wholesale Branch, 43 West Front St.
All orders delivered, free of charge, day or night.
TELEPHONE CALL 157. 9 25 tf

CITY HOTEL,
PLAINFIELD, N. J.
CORNER PARK AVENUE AND SECOND STREET.
J. E. BEERBOWER, Proprietor.
With STABLES attached. 4-5-tf

Eugene Hoerster,
206 GROVE ST.,
North Plainfield, New Jersey
WHOLESALE DEALER IN
Fine Wines, Brandy, Whiskeys,
&c., &c.
Lowest Prices. Goods Warranted.
4-13-y

LUSARDE & CO.,
No. 12 NORTH AVENUE.
Where they will be pleased to serve their friends and the public generally with first-class fruits, confectionery, peanuts roasted every day, segars, &c. Peanuts 5c QUART.
Branch Store— West Front Street 1 7 y

More PAYING Subscribers Than All Other Plainfield Papers Combined.

THE DAILY PRESS.

More Legitimate Advertisers Than Any Other Plainfield Paper Doubled.

ESTABLISHED MAY 10, 1887. PLAINFIELD, N. J., FRIDAY, JUNE 10, 1892. PRICE TWO CENTS.

OUR STORE

Will always be known as the Pioneer of Low Prices.

COME AND SEE OUR

Superior Table Butter.....18 1-2 Cents per lb
Standard Granulated Sugar.....4 1-2 Cents per lb
5 Gallons Best Kerosene Oil, (150 test)..... 35 Cents

Vegetables a Specialty.

United Tea and Coffee Growers' Association,

Champions of Low Prices, 29 *WEST FRONT STREET.* 9 9 tf

LOW

Low — We have a full line of Tennis Shoes, and now is the time to buy them. Later we may not have the assortment. — Shoes

PRICES.

DOANE & VAN ARSDALE,

(The One Price Boot and Shoe House.) 22 W. Front Street.

Plainfield Bicycle Club.

HAVE YOUR UNIFORMS

CLEANED!

Coat 75cts. Trousers 50cts.

HILLIER & CO'S., 49 North Avenue.

2 15 6m

THE HEYWOOD

Baby Carriages, — Best in the Market.

FURNITURE, — Neat in Design, LOW IN PRICE.

Upholstering and Mattress Making Couches, Lounges, Easy Chairs Etc., Made to Order.

Powlinson & Jones,

34 West Front Street, Plainfield, N. J.

4-2-y

BOEHM

Will sell for this week only, a GOOD MATTING at 10 cents per yard, (by the roll.) Largest stock of Carpets, Oil Cloths and Mattings in the city. Special low prices on Millinery, Dress Goods and Spring Jackets this week. Call and inspect before purchasing elsewhere. Agency for King's Dyeing Company of Easton, Pa.

BOEHM'S 7 WEST FRONT STREET 6 25 tf

Carriages and Harness!

$13 BUYS HAND-MADE HARNESS. $75 BUYS FOUR PASSENGER CURTAINED CARRIAGE. Styles and prices to suit all.

SWIFT SAFETIES.

Ryerson, 33 Somerset St.

4-3 1-y

We Call Particular Attention

To our splendid assortment of Ladies' Shirt Waists of various styles and patterns, Ladies' Misse's and Children's Spring Top Coats, Dress Goods in all leading shades, new and pretty patterns in wide Challies and Ginghams. Also a very large line of Point d' Ireland Laces in many patterns.

If you are looking for Matting see ours. We show a great variety of patterns at prices just right for first-class goods.

LIEDERER'S

9 WEST FRONT ST.

4-1-y.

The Independent Woman's Exchange

STILL CONTINUES AT

NO. 9 EAST FRONT ST.

Stamping, Plaiting, Pinking and Stitching

At short notice. Orders received for all kinds of home-made cookery. Something New—Hickory Nut Meats, for Cake.

Mrs. W. L. FORCE.

THE ANDERSON MURDER

No Clue to the Slayer of the Pretty Domestic.

TWO SUSPECTS UNDER ARREST.

A Reward Offered by the Mayor of Perth Amboy—Special Officers Sworn in to Join in the Search—The Young Woman's Desperate Struggle for Life and Honor.

PERTH AMBOY, N. J., June 10.—Mayor Pierce, of this place, has issued a printed circular, which has been posted in conspicuous places throughout the town, and in adjacent towns in the county, offering $500 reward for the apprehension of the murderer of Pauline Anderson, the pretty domestic who was found Wednesday night, near Woodbridge Junction, with her throat cut and her head beaten to a pulp.

Mayor Pierce has sworn in a dozen special officers, who will search the woods for suspicious characters. Several tramps were seen on the railroad tracks near the scene of the murder a few minutes before the girl was killed. All suspicious characters will be arrested.

The two men who were arrested in Jersey City on suspicion of having been concerned in the crime still protest their innocence. When arraigned they described themselves as John Kearney, aged 40, a shoemaker, and James Devlin, aged 48, a laborer, both of Philadelphia.

They said they came from Philadelphia in search of work, but refused to make any further statement. The two men are now locked up in separate cells. Their clothing will be minutely examined for traces of blood. The men will give no information as to why they were in Perth Amboy, where they were seen on Wednesday, and where they boarded a freight train for Jersey City.

Miss Anderson's body was found early in the evening by Signalman Max Probst, whose station on the Jersey Central Railroad is not far from Woodbridge Junction. Probst was on his way home, and took a short cut through a patch of woods. He first found some parcels which had been dropped by the young woman, and then saw evidences of a struggle on the damp earth. A little further on he came upon her dead body.

The young woman's clothes were all torn and disordered, her face was cut and bruised, and there was a deep gash in her throat from which her life-blood had ebbed to form in a big pool about her head. The features were distorted as if in fear and agony, and there was a mark upon the forehead as if it had been struck with a blunt weapon. The cut in the throat was a jagged one and so deep as to almost sever the vertebræ. Probst at once notified the authorities of Woodbridge and Perth Amboy of his ghastly find.

The victim was a servant in the family of C. W. Boynton of Manvers, a hamlet near Perth Amboy. Mr. Boynton is the proprietor of Boynton's Beach, Seawaren. Miss Anderson was a handsome, well-rounded woman of 28; a faithful servant, but with no suitors so far as known. She was a Danish woman but spoke English fluently. Her parents live in Charles street, Perth Amboy and she had been to visit her mother and do some shopping in Perth Amboy.

She left her mother's house at about 2 o'clock. At 4 o'clock she was seen in the Main street of Perth Amboy with parcels in her hands. It is claimed that she was in Perth Amboy even an hour later than this before she set out to walk to Mr. Boynton's house by way of the railway track, which leads for three-quarters of a mile through the woods. She turned from the track, apparently, to avail herself of the short cut through the woods, and was assaulted there.

Miss Anderson could not be suspected of having any large sum of money about her to tempt the lawless, and indeed she had only a little change wherewith to pay her fare home in the event of her being delayed in Perth Amboy till after dark.

An iron hoop from a whiskey barrel has been found near the place where the body was discovered. It is possible, but not probable that the girl's throat may have been cut with this. Coroner Burk now has the hoop in his possession.

County Physician Donahoe, of New Brunswick, after an examination of the body, said if outrage was the motive for the crime that so far as he could judge the young woman had successfully defended her honor.

RED BANK, N. J., June 10.—Chief of Police Walsh last night arrested three tramps on suspicion of being concerned in the Perth Amboy murder. A hearing will be given the tramps to-day.

Killed Herself Because of a Scandal.

RONDOUT, N. Y., June 10.—Mrs. Allie Stone, a widow, whose name has recently been unpleasantly connected with a scandal at Marlborough, in which her father-in-law, Chester P. Stone, was alleged to be the parent of her child, committed suicide by shooting. The story implicating her received wide publicity a few days ago, and worried her. Stone was at one time considered a pillar of the local church and a leading Prohibitionist. Mrs. Stone was about her work as usual when, seizing a loaded revolver, she retired to her bedchamber, seated herself on the bed and sent a bullet into her head. She died in about half an hour.

McKinley Refuses to be a Dark Horse.

CHICAGO, June 10.—The "Daily News" asserts with circumstantiality that McKinley has given the Harrison managers a positive assurance that he will under no contingency allow the use of his name as a dark horse, and that in return he will receive the support of the Harrison men in 1896.

Highest of all in Leavening Power.—Latest U. S. Gov't Report.

Royal Baking Powder

ABSOLUTELY PURE

DEATH OF SYDNEY DILLON.

A Life-Sketch of the Noted New York Financier.

NEW YORK, June 10.—Sidney Dillon, the millionaire banker, died at 11:10 a. m.

Sidney Dillon was one of the most popular of the moneyed powers in the country. He worked his way up from a poor farmer's son to one of the leading wealthy men of the country.

He was known as Jay Gould's right hand man.

Eighty years ago he was born in Northampton, Montgomery County, New York. His parents some years previous had emigrated from Ireland, and were so poor that they found it difficult to make ends meet. Dillon, at the age of seven found his first occupation as water boy on the Mokawk & Hudson Railroad, the first railroad ever constructed and now a part of the New York Central Railroad.

He received the munificent salary of $1 per week.

His ambition was to be wealthy, and he even saved a little from his paltry remuneration.

He was subsequently overseer for a firm of contractors on a job taken by them at Sharon, on the Boston & Providence Railroad.

The next position held by him was foreman and manager on the Stonington Railroad and other roads for another firm of contractors.

He subsequently branched out in the capacity of a contractor himself.

In 1865 he became largely interested in the construction of the Union Pacific Railroad. He assisted in the laying of the last rail which completed its connection with the Central Pacific.

He held the Presidency of the road in after years.

In the last few years of his life Mr. Dillon was not so rich as formerly. In the zenith of his success he was estimated to be worth $15,000,000.

In the panic on May, 1884, it is said, he lost $8,000,000 in the decline in the price of Union Pacific alone.

Mr. Dillon had many personal peculiarities. He was seldom seen on the street though often there.

New York Yacht Club Regatta.

NEW YORK, June 10.—The winners in the New York Yacht Club Regatta yesterday were the schooners Alert, Comanche, Marguerite, Viator and the new 46-foot sloop Wasp. The latter sailed very fast, but she had 10 minutes and 39 seconds start on her class competitor, the cutter Clara, so the fact that the latter was beaten 1 hour, 38 minutes and 53 seconds is not to be taken as a criterion of the new boat's actual speed.

Memorial Library Dedicated.

ANSONIA, Conn., June 10.—The Caroline Phelps Stokes Memorial Library was dedicated yesterday and so was the memorial fountain to Anna Sewell. At the library dedication exercises were Miss Stokes, Dr. Lyman Abbott, Charles Dudley Warner, Anson Phelps, Mrs. William E. Dodge, Henry R. Stiles and Rev. D. Parker Morgan.

Theories vs. Conditions.

Little Jack.—Grown folks don't know everything.

Mother—What's the matter now?

"Didn't you say cigarettes stopped boys from growin', an' injured their nervous systems, an' gave 'em heart disease, an' dyspepsia, an' kidney trouble, an' flabby muscles, an' weak back, an' everything?"

"Yes, I did, and it's so, too."

"Well, Jimmy McMuggs has been smokin' cigarettes an' cigar stumps an' ole pipes, and chewin' besides, ever since he was a baby, an' to-day I remembered wot you said about tobacco makin' boys weak, and so I sassed him—an' he licked me."—Good News.

Consolation.

"Banks, I am suffering the tortures of purgatory."

"What's the matter, Rivers?"

"Neuralgia. I'm nearly dead with it. And to-morrow we move into a North side flat."

"Going to move, are you? Have you ever moved before?"

"Never."

"I have. You'll forget all about your neuralgia, Rivers."—Chicago Tribune.

Half Fare and No Fare.

Stranger—I would like to take a trip to Blankville, if—

Railroad Official—Yes, sir. Clergyman, I presume. Will give you an order for a ticket at half fare with pleasure. We delight to aid the messengers of the Lord.

Stranger—I am not a clergyman. I am a member of the state legislature.

Railroad Official—Oh! You shall have a pass, sir.—Puck.

Strictly Correct.

Physics Class—Professor — Speaking of transparent objects, glass and water are transparent, because you can see through them. Now, Mr. de Kid, can you give me another example?

De Kid (eagerly)—Yes, sir; a hole.—Brooklyn Citizen.

BASEBALL RESULTS.

New York Wins One and the Phillies Drop Two Games to Cleveland.

AT NEW YORK—SECOND GAME.

New York	0	0	4	0	1	0	0	0	4	— 9
Cincinnati	2	1	0	0	0	0	0	1	1	— 5

Batteries — King and Boyle; Chamberlain and Murphy.

The first game between the New York and Cincinnati teams was called in the fourth inning on account of rain, the score being 2 to 2.

AT PHILADELPHIA.

Philadelphia	1	1	0	1	1	0	0	0	0	— 4
Cleveland	0	0	3	1	0	2	0	0	2	— 8

Batteries—Esper and Clements; Cuppy and Zimmer.

SECOND GAME.

Philadelphia	1	0	2	0	0	0	0	0	0	— 3
Cleveland	0	0	0	2	0	1	3	0	0	— 6

Batteries—Keefe and Clements; Young and O'Connor.

AT BALTIMORE—FIRST GAME.

Baltimore	0	0	0	0	2	1	0	2	0	— 5
St. Louis	0	0	0	1	3	0	0	2	x	— 6

Batteries—Cobb and Gunson; Dwyer and Buckley.

The second game between the Baltimore and St. Louis teams was called in the first inning on account of rain, the score being 1 to 5 in favor of St. Louis.

AT WASHINGTON.

Washington	0	2	2	0	0	1	0	1	0	— 6
Louisville	1	1	1	0	0	0	1	0	0	— 4

Batteries — Knell and Milligan; Jones and Grimm.

POSTPONED GAMES.

Games scheduled at Brooklyn and Boston were postponed on account of rain.

Standing of the Clubs To-Day.

	Won	Lost	Per Ct.		Won	Lost	Per Ct.
Boston	31	12	.721	Philadel's.	22	22	.500
Brooklyn	27	14	.659	Cleveland	22	23	.500
Cincinnati	26	18	.591	Washing'n	18	24	.429
Chicago	24	18	.571	Louisville	18	25	.419
Pittsburg	23	22	.511	St. Louis	16	28	.364
New York	21	21	.500	Baltimore	10	32	.238

Eastern League.

At Albany—Albany, 4; Rochester, 7.
At Syracuse—Syracuse, 6; Elmira, 4.
At Providence—Providence, 2; Athletic, 1.

ONE PARDON GRANTED.

Gov. Flower at Auburn Hearing Petitions of Convicts.

AUBURN, N. Y., June 10.—Gov. Flower yesterday interviewed the convicts in the prison who petitioned him for executive clemency. Among them were Ben Ali, commonly known as "Jack the Ripper," Jack Welsh, the prison incorrigible; Joe Elliott, the once famous forger, who, besides his criminal record, enjoys the distinction of being one of the only two men who ever succeeded in escaping from the Turkish government prison in Constantinople; Byron Day, the burglar; Rourke, the train robber; Wyman, the life man, who was exonerated of the crime for which he was convicted by Newman in a deathbed confession some months ago, and nearly all the life men in the institution.

Of the large number of men interviewed hope of executive clemency was held out to only four or five, although His Excellency promised to take a large number of cases under advisement. A fine of $350 was remitted in one case and one man was pardoned outright.

This was William Mead, a young New Yorker of good family, who is dying of consumption.

End of the Reformed Church Synod.

ASBURY PARK, N. J., June 10.—The 87th annual session of the General Synod of the Reformed Church in America has closed. Very little business was transacted. Much disappointment was expressed at the action of the synod in laying over the question of the federation of the Reformed Church in America with the Reformed Church of the United States until next year. The Western delegates, who opposed the amalgamation succeeded in keeping sufficient votes away from the meeting to carry the proposition. It was decided by the synod to hold their next annual session in this city.

The Rustin Investigation.

NEW HAVEN, Conn., June 10.—Coroner Mix has completed his investigation into the death of Wilkins Rustin, the Yale student. He finds that Rustin's death was caused by the carelessness of the students conducting the initiation, and he recommends that the college authorities take such measures as will prevent practices of this nature.

Cornell Wins from Columbia.

ITHACA, N. Y., June 10.—The Cornell freshmen eight had an easy victory last evening over the Columbia. The boats got off shortly after five o'clock and it was a procession to the finish, Cornell winning by eight boat lengths. Time, 10 min., 56 sec.; Columbia, 11 min., 24 sec.

Weather Indications.

WASHINGTON, June 10.—For New England: Partly cloudy weather and showers; continued cooler; variable winds.

For Eastern New York: Cloudiness and showers; with continued cooler; northerly winds.

For Eastern Pennsylvania and New Jersey: Some cloudiness and occasional showers; continued cooler southwesterly winds.

For Western New York and Western Pennsylvania: Some cloudiness, but without much rain; southerly winds.

BIG ARTESIAN WELLS.

One of the Most Interesting Features of South Dakota.

Three Hundred Wells Now Flowing in the James River Valley—They Supply Cities, Furnish Fire Pressure and Other Power.

According to the Huron (S. D.) correspondent of the Chicago Times, very few people have an adequate conception of the character of the artesian wells of South Dakota. Just what the average artesian well is and for what purpose such wells are drilled are matters of almost universal knowledge, but the fact that the artesian wells of South Dakota are to be separately classed among the wonders of the world has had but little publicity.

The wells in this section are marvels, and the development of the artesian district promises to be really wonderful. The artesian wells of the James river valley are not only to be estimated in gallons of water, but in tons of power. They are to be and now are, to this section, what the water power is at Minneapolis, at Sioux Falls, or at Great Falls, Mont. They are the great source of machine power that is to set the wheels of industry in motion in a hundred prairie towns and cities. These wells have supplanted steam in many places, and are proving to be a great and economical force that can be utilized over thousands of square miles of fairly settled and very productive soil. These wells are opening a new era in the west. They are valuable to both city and country, and independent of rainfall, or lack of it, are of inestimable value.

The picture of the Risdon well at Huron gives some idea of the enormous force of that vast body of water which underlies, so it is claimed, about 40,000 square miles of territory. The greatest development of the artesian field is in the James river valley, embracing about 8,000 square miles of productive soil. The amount of waters these wells supply is incredible. No such wells have been "struck" elsewhere. They are matchless for pressure as a motive power, and as a source of water supply for cities and as reservoirs for irrigation have no equal.

Take Huron as an example. The old Huron well was put down in 1886. It now takes the place of the Holly system of waterworks, which were then

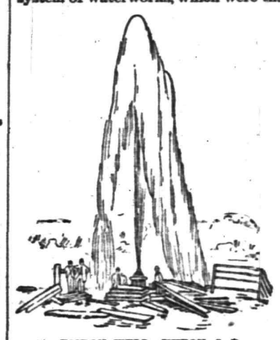

RISDON WELL, HURON, S. D.

operated at great expense. This well is 862 feet deep, with a 5¾-inch pipe at the bottom. It cost about $4 per foot, and is now an automatic water supply, furnishing fire pressure and motive power for printing presses and other machinery in Huron.

The pressure at the well is 120 pounds per square inch and is kept at 70 pounds in the mains, of which there are 8 miles, supplying 22 fire hydrants, 6 water motors, 2 public fountains and 200 water consumers. The waste pipe at the well discharges 600 gallons per minute into the James river, so it will be seen that the capacity of this single well has not been overtaxed by the wants of over 3,000 people.

There are now more than 300 wells in South Dakota and several are being drilled. The deeper the well the greater the flow and pressure. These wells are tapped in the sandstone at from 600 to 1,000 feet—that is, wells of the first class—the deep wells. Farm wells, for individual use are often shallow and the pressure and flow limited, not being sunk deep because sufficient water is obtained near the surface. Deep wells, capable of furnishing motive power, furnishing cities with water and supplying a vast irrigation system, are bored into the sandstone. There are about 100 of these now flowing, and they are found in a belt comprising 200 miles east and west in South Dakota, but most of them are in the James river valley.

Huron has four deep wells. The Risdon well belches forth 2,250 gallons of water per minute, has a pressure of 173 pounds per square inch, and when the photograph was taken was throwing a 2¾-inch stream 128 feet skyward.

So Anxious, You Know.

Codling—Why, chappie, you look fatigued. What's the trouble?

Goslin—I am quite tired, Cholly. I got up this mawning ten minutes earlier than usual, instead of remaining in bed ten minutes later than usual, as I generally do.—Harper's Bazar.

A Joke on the Tall Girl.

"Miss Longstrait made a little call today."

"That would seem impossible."

"How?"

"Why, her stays must be very long."—Jury.

CLEVELAND'S

One rounded teaspoonful of Cleveland's Baking Powder does more and better work than a heaping teaspoonful of any other. A large saving on a year's bakings.

BAKING POWDER

A pure cream of tartar powder. Used in the U. S. Army and by teachers of Cookery.

Cleveland's is the standard, it never varies, it does the most work, the best work and is perfectly wholesome, as it contains no ammonia, no alum, no adulteration.

The Majestic Safety

Only $90, Worth $125.

U. B. CRANE, Hatter, 12 Park Avenue.

Sole Agent.

4 4 y

Woolston & Buckle,

No. 25 NORTH AVENUE,

PAINTING AND PAPER HANGING IN ALL ITS BRANCHES.

Wall Papers and Painters' Supplies

JOSEPH T. SULLIVAN,

No. 66 West 3d St., Plainfield, N. J.

Wines, Liquors, Ales, Cigars, &c

4-26-tf

TO CELEBRATE

OUR GRAND OPENING,

WE SHALL ON SATURDAY, JUNE 11,

FROM 8 A. M. TO 3 P. M.

GIVE AWAY

3,000 Boys' Suits,

Sizes 4 to 12 Years,

At One Dollar Per Suit.

Saturday, June 11, From 8 a. m. to 3 p. m.

The Vendome, $1.00.

ONE DOLLAR EACH.

The Marlborough, $1.00.

Saturday, June 11, From 8 a. m. to 3 p. m.

These Suits are retailed all over the country at from $3 to $5 each.

The Sherman Outfitting Co.,

CLOTHING, HATS AND SHOES ON CREDIT,

49 West Front Street, Plainfield, N. J.

A Proposal for Every Lady in Plainfield and Vicinity to Make Delicious Custard Without Eggs WITH BIRD'S Custard Powder

An English table luxury providing dainties in endless variety, the choicest dishes and the richest custard, without eggs. A 25c packet will be sufficient to make four pints, which can either be served in dishes or from glasses.

A supply, fresh from England, has just been received by GEORGE W. ROCKFELLOW, Plainfield, N. J

4-30-y.

THE PROPER THING.

No man who wore a bad hat could doff it with proper grace when extending courtesies to a lady in a street car or elsewhere. The hat proclaims the man and a neat tile is a source of satisfaction both to the observer and the observed. The proper thing in hats may be found at Hallock & Davis's, 5 West Front street.

A Family Affair

Health for the Baby, Pleasure for the Parents, New Life for the Old Folks

Hires Root Beer

THE GREAT TEMPERANCE DRINK

Is a family affair—a requisite of the home. A 25 cent package makes 5 gallons of a delicious, strengthening, effervescent beverage.

Don't be deceived if a dealer, for the sake of larger profit, tells you some other kind is "just as good"—'tis false. No imitation is as good as the genuine HIRES'.

FRANK ZENENO,

(Successor to L. Paoli,)

Fruits, Confectionery, Temperance Drinks, Segars, Etc.,

16 NORTH AVENUE.

PEANUTS 5c QUART—Fresh Roasted Every Day.

I take this method of informing my friends and the public in general that I am again in business at the old stand. I solicit your patronage. Will not be undersold by any in the business. Store will close at sundown on Friday, and open at sundown on Saturday night. 5 15 1

THE DAILY PRESS.

W. L. & A. L. FORCE, Publishers and Proprietors.

J. A. DEMAREST, - - Managing Editor.

WEATHER INDICATIONS.

Generally Fair, Slightly Cooler, Northerly Winds. For Saturday, Generally Fair, Slightly Cooler. Sunday, Generally Fair, Slightly Warmer.

Plainfield Temperature Yesterday Was: Maximum, 82; Minimum, 60

EARLY INTELLIGENCE.

—The season for catching shad closes to-day.

—Broken fruit candy at 15 cents a pound, will be the drive at Tier's, 16 Park avenue, to-morrow.

—The young people's league of the First Baptist church will hold its regular monthly meeting this evening.

—The children's day exercises at Bethel chapel have been postponed one week and will be held on the 19th inst.

—The latest piano composition is Charles Leggett's Stomatine march. The ladies, particularly, admire it both for its harmony and its author.

—Butter, sugar and oil have taken a tumble according to the new advertisement of the United Tea and Coffee Growers' association. Read it.

—The children's fair for the benefit of the Children's Home, which was postponed, will be held Saturday afternoon, the 11th inst., at 29 Putnam avenue. t f

—The Independent drum and fife corps of this city has been secured by No. 3 Engine company of New Brunswick for the firemen's parade in that city in October.

—A general order has been sent to all the companies throughout the State, by Gen'l Sewell, to the effect that the date of going into camp has been changed from July 16 to July 9.

—Harvey Dayton, an employe of the Pond Machine Tool works, while passing through the building recently had his right hand caught in a belt. He will be unable to use it for some time.

—"The Presbyterian assembly, the Methodist conference, and the Baptist congress, as related to current theological thought", will be the theme at the Seventh-day Baptist church, to-morrow morning.

—James Johnson, a colored boy, stole a pair of shoes from a colored man living on Cottage place, yesterday afternoon, and sold them to a local dealer. The shoes were recovered, however, and no complaint was made.

—The severe shower of last evening made certain streets of the city impassable. Sixth street from Division to Central avenue, New street from Fifth to Seventh, and Washington street under the railroad bridge, are reported as being the worst.

—At the business meeting of the W. C. T. U. held yesterday it was resolved that a statement be published of the result of the mayflower festival and a vote of thanks be extended to the lady patrons, and to all those who so kindly assisted. The net proceeds of the festival were $153 and of the table for the creche, $34, making a total profit of $187.

—A large and elegant acquisition of new wash dress fabrics was made to Edsall's attractive stock yesterday. Among the lot is an extra fine quality of gingham that usually sells at 25 cents which is offered at 18 cents per yard. Edsall says the ladies of Plainfield will serve their own interest by an early examination of his handsome new goods. See advertisement.

—Complaints are made that men and boys are in the habit of fishing on Sundays in the ponds about Washingtonville, who use profane language and drink whiskey while people are passing them on their way to church. The State laws impose a fine of twenty-five dollars on any person arrested and convicted of fishing or gunning on Sunday. Law-abiding citizens threaten to prosecute these offenders if the practice is not discontinued.

—Following are the final performances this season of the scientific theater "Urania", at the Carnegie music hall, Fifty-seventh street and Seventh avenue, New York: Saturday June 11, last matinee of "From Chaos to Man"; Sunday evening, June 12, "A Trip to the Moon"; Wednesday, evening, June 15, "A Trip to the Moon"; Saturday afternoon, June 18, last matinee of "A Trip to the Moon"; Sunday evening, June 19, "From Chaos to Man". The management is making active preparations for the production next season of a new spectacle, which, in its realistic and scenic splendor, will be a worthy successor to the first two series.

—Three thousand boys' suits are to be given away at one dollar each, to-morrow, by the Sherman Outfitting company, to celebrate the opening of their extensive and complete establishment at 49 West Front street. A very beautiful and costly souvenir will also be given to every customer. This firm of new comers here are widely known and respected all over the State. They have built up an enormous trade in Newark and elsewhere by offering good goods at small profits, and have by their wealth and large dealings opened up to themselves sources of supply that enable them to buy at lower figures than other firms of retailers. They offer clothing, hats and shoes on credit.

EXTRA!

HARRISON WILL GET IT.

That's The Head THE PRESS Hoisted Last Tuesday.

AND TO-DAY ITS A GOOD ONE YET.

The Convention Fights All Night—Blaine's Darkey is Thrown Out of the New Jersey Delegation—Blaine and Harrison Both Named.

MINNEAPOLIS, June 10.—The Convention met last evening and fought bitterly all night over the contested delegations. The battle was really between the Blaine and Harrison delegates, and in the end the Harrison people won by a majority of one hundred and eleven. The Harrisonians had a total vote of four hundred and seventy-six and the Blaine contestants were ruled out of the convention.

A victory for Harrison is therefore certain and his followers are wild with joy.

Intense excitement and another noisy scene was caused by Morrill, of New Jersey, who, after all, was thrown out by the convention and not permitted to represent John I. Blair as claimed by the Blaine leaders. He made bitter denunciation and created much sensation. He had to forfeit his seat, however, to Gaddes of Newark, and the New Jersey delegates rejoice accordingly.

After the convention met this morning, Blaine's name was the first put in nomination and the stampede decided on was attempted. It failed although the cheering and uproar was kept up for many minutes by the Blaine delegates on the floor and the shouters packed in the galleries.

Harrison was then named and Chauncey Depew's speech seconding the nomination was a grand one. When he finished, banners bearing Harrison's portrait were brought in, followed by banners bearing Blaine.

The uproar is still continued and beyond description. CLARKE.

LATER.

MINNEAPOLIS, June 10—4.13 p. m.—

Harrison nominated on the first ballot.

PARTICULAR MENTION.

Mrs. David King, of Craig place, is visiting relatives in Booklyn.

Edward P. Thorn starts to-day for a two weeks' fishing trip at Lake Simcoe, Canada, accompanied with many well wishes from a host of friends.

The degree of Lit. D. (Doctor of Literature) was to-day conferred by the board of trustees of Rutgers female college, upon Chauncey B. Ripley of Westfield.

The New England Baptist Missionary association (colored) will hold its annual convention at New Haven, Wednesday of next week, and continue until the following Monday. The Rev. J. W. Mitchell of this city will attend.

Mrs. Charles Brooks will have charge of the tea at the Union County Country club, to-morrow afternoon, assisted by Mrs. Harry Runkle, Mrs. Charles Fisk, Mrs. William Kaufman and Mrs. Pliny Fisk. It will be the first of the series announced in these columns.

The musicale of Miss Biglow's class at the home of Mrs. John Coard, yesterday, was a very gratifying affair. The programme as published in these columns was rendered with a perfection of style, touch and expression seldom found among piano pupils. Mr. Carpenter's violin solos were also greatly enjoyed. Refreshments were served.

The musicale at Dunellen last Friday evening, under the direction of Miss F. Phillips, and given by her piano class, was undoubtedly the best ever given at that place. The selections were classical and admirably rendered, showing the thoroughness of the pupils' training. Miss Phillips is a very successful and popular teacher and has a class of which she may well be proud. Her own vocal and instrumental work delighted the audience, as their demand for encores proved. It showed the ability and cultivation of an artist.

SPECIAL SUNDAY-SCHOOL SERVICES.

Programmes of Exercises by which Children's Day will be Commemorated in the Plainfield Churches.

SUNDAY, June 12, is Children's Day all over the country, but nowhere will it be so universally observed as in Plainfield. The following programmes of exercises evidence that the day will be full of song and glory.

CRESCENT AVENUE.

At the Crescent Avenue church, Children's Day will be observed in a special manner at 10:30 a. m., at which time the Sunday-school and congregation will join in the following programme:

Organ.
Old Hundred and Lord's Prayer.
Psalm c. and xix.....Responsive
Hymn—"Brightly Gleams Our Banner", Choir
Ten Commandments and Psalm xxiii, (Unison)
Chant.
The Beatitudes.....(Responsive)
Hymn—"When, His Salvation Bringing" Choir
Prayer.
Notices.
Hymn—"Onward, Christian Soldiers", Congregation
Sermon by the Pastor.
Hymn—"Rock of Ages".....Choir
Prayer.
Hymn—"There is a Green Hill Far Away", Choir
Offering for Sabbath-school Missionary Work.
Consecration Hymn.....Choir
Hymn—"There is a Happy Land", Congregation
Gloria. Benediction. Organ.

PARK AVENUE BAPTIST.

A special service has been arranged for this school. The primary department in charge of Miss Whitfield, will render a very interesting programme of singing, recitations, etc. The church choir will assist in the music. Wm. D. Murray will make an address to the school. Theodore I. Runyon, superintendent, will preside, and take charge of the exercises.

TRINITY REFORMED.

The exercises will be held in the evening at this church. An attractive programme will be rendered in which the entire school and primary department will participate. There will be singing and recitations, selections by the choir and short addresses by the Rev. Mr. Schenck, pastor, and E. E. Anthony, superintendent of the school.

METHODIST EPISCOPAL.

The school will meet at the usual hour in the afternoon, and take part in a special programme to consist of singing by the scholars, recitations, and an address by the Rev. Mr. Kinsey of Dunellen. Mr. Dale, cornetist, will lead the music. The new Epworth hymnal will be used for the first time.

FIRST PRESBYTERIAN.

Special services will be held at 10:30 a. m., to consist of singing, responsive readings and a programme prepared especially for the primary department. The church choir will assist in the music. The Rev. Charles B. Chapin has been secured to deliver an address.

CONGREGATIONAL CHURCH.

At this church a pleasing programme has been arranged. In the morning the Sunday-school will meet and occupy the front pews, at which time the pastor, the Rev. C. L. Goodrich, will preach an interesting sermon to the boys and girls. After this children will be christened, and the baptized children of the church who have reached the age of 7 will be presented with Bibles. The pastor has prepared a surprise for his class of children.

WARREN MISSION.

An elaborate programme has been prepared at this place for afternoon and evening—both to be entirely different. In the afternoon there will be music by the scholars, Sunday-school choir and primary department, also recitations by members of the school and primary department. In the evening the regular choir, assisted by the Sunday-school, will render attractive music. There will also be recitations from scholors who did not take part in the afternoon, and an address by David M. Moore, will close the exercises.

PARK PLACE CHAPEL.

A very pleasing grogramme has been prepared for the Park Place chapel by the committee in charge. The exercises will be held in the afternoon and will consist of singing, recitations, and a dialogue entitled "Character Building" by members of the school. The address will be delivered by J. W. Jackson. Superintendent Vallant will have charge of the exercises.

The Interior of St. Joseph's Handsomely Completed.

A new main altar has been erected, this week, in St. Joseph's church, Manning avenue, by R. H. McCullough of Steiner place. It is a magnificent piece of artistic workmanship, and completes the interior improvements of the church commenced about a year ago. As a donation to the church it is a splendid proof of Mr. McCullough's generosity, and as a product of his factory it is highly creditable to him.

A Dog With a Pull.

The dog catcher has been doing a good business in Dunellen. The first animal caught there was one belonging to W. H. Taylor. The catcher tied him up in a blacksmith shop while he searched for more. But the dog had a "pull" and got away. THE PRESS did not learn whether the dog had a pull with the rope or the blacksmith.

A HAPPY THOUGHT!

To add to the most popular and useful tonic of our day, a harmless sedative for the nerves and a powerful appetizer,—was not that a "Happy Thought"? **Reynolds' Beef Wine and Iron with Celery** is the result, and it has been quickly appreciated by persons visiting our Pharmacy. For the relief of Nerve-Strain or Lassitude, whether from over work or excitement, it is unequalled. A full dose taken at night generally dispels sleeplessness. As a "Spring Medicine" it meets every requirement. It is, in fine, a powerful Tonic, Restorative and Sedative, and yet quite harmless. Originated and sold only at

Reynolds's Pharmacy, Corner Park and North Avenues.

"Keep your head and your head will keep you." The other end of yourself is just as important. By using these Shoes your pocket will be fitted as well as your feet. We refer to the

TRADE SHOES FOR REX GENTLEMEN MARK

AND

TRADE SHOES FOR DUX GENTLEMEN MARK

DOANE & VAN ARSDALE'S.

MANUFACTURING AND REPAIRING A SPECIALTY.

LARGEST STOCK In Central New Jersey.

Garret Q. Packer,

23, 25 AND 27 PARK AVE.,

Plainfield, N. J. 5-4-7

An Afro-American Baptist Association.

A number of the colored Baptist ministers of the state met in the Baptist church at Cranford, yesterday, and organized an Afro-American Baptist association, for New Jersey. The following officers were elected:

President—Rev. C. H. Garlick, Newark.
Vice President—Rev. J. W. Mitchell, Plainfield.
Secretary—Rev. F. G. Warnick, Plainfield.
Corresponding Secretary—Rev. Jas. Bailey, Elizabeth.

The next meeting will be held Thursday, Sept. 30, at the Calvary Baptist church, East Orange. The Rev. A. G. Young will preach in the morning and the Rev. J. W. Mitchell in the evening.

BY THE WAY.

—There will be initiation of new members and installment of officers at Royal Arcanum council, next Monday evening.

—It is surprising and yet it is not—the amount of butter J. F. MacDonald is selling—when you take into consideration that 20 cents a pound for the best creamery butter is extremely low.

—Freeholder Bullman of North Plainfield should investigate the cause of submerged sidewalks on Grove street, between Green Brook and Craig place. At every rainstorm the water in the gutters back up and flow over the sidewalks into the dooryards of adjoining property.

—That enterprising merchant, Charles M. Ulrich, of West Front street, is always looking out for the convenience and comfort of his customers. He has just put in revolving fans which are a great improvement. Mr. Ulrich keeps an extensive line of fresh and smoked meats and everything belonging in a first-class market.

Found—A Fountain Pen That Works.

Something occasionally comes along that makes us believe that life is worth living after all. We are not accustomed to associate happiness and good humor with fountain pens, but in the particular case of Caw's Dashaway is found the exception which proves the rule. The Dashaway pens have a double feed, by which contrivance a flow of ink is constantly maintained. You can write straight along for page after page without so much as stopping to shake your pen. Truly these are the days of advance.

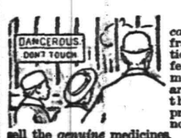

The public is cautioned against fraudulent imitations and counterfeits of Dr. Pierce's medicines, which are sold at less than regular prices by dealers not authorized to sell the *genuine* medicines.

To prevent deception and fraud, these *genuine* medicines are sold only through druggists, authorized as agents, and always at these long-established prices:

Dr. Pierce's Golden Medical Discovery (the remedy for all diseases arising from a torpid liver or impure blood), $1.00 per bottle. Dr. Pierce's Favorite Prescription (the remedy for woman's chronic weaknesses and derangements), $1.00 per bottle. Dr. Pierce's Pleasant Pellets (the original and best Liver Pills), 25 cents per vial. Dr. Sage's Catarrh Remedy, 50 cents per bottle.

The *genuine* medicines can be sold only at these prices. But the important point is this: the genuine medicines cost you *nothing*, unless they help you. They're *guaranteed* in every case to benefit or cure, or the money is returned.

You pay only for the good you get.

Children Cry for Pitcher's Castoria.

When Baby was sick, we gave her Castoria.
When she was a Child, she cried for Castoria.
When she became Miss, she clung to Castoria.
When she had Children, she gave them Castoria.

Lecture on The Extent and Variety of the Vegetable Kingdom

Illustrated by the Stereopticon, by Dr. Thomas Morong, at

Assembly Hall, Saturday, June 11, At 8 o'clock p. m. Admission 25 Cents. 6-6-5

PROCLAMATION!

NORTH PLAINFIELD, June 6, 1892.

Attention is called to the following ordinance concerning unmuzzled dogs:

SECTION 1. That it shall be lawful for and the duty of any Marshal of said Borough to catch or cause to be caught all unmuzzled dogs or bitches running at large in said Borough during the months of June, July, August and September, and to impound the same when caught in some safe place to be by him provided, for the space of forty-eight hours; that the owners thereof may redeem the same, and in case the owner or owners of any dog so caught shall fail to redeem the same within such time, then it shall be lawful for said Marshal to kill or cause said dogs or bitches to be killed in the quickest and least painful manner they can.

All persons are hereby notified that this ordinance will be strictly enforced during the months of June, July, August and September. Owners of dogs are advised to provide proper muzzles at once.

WILLIAM L. SAUNDERS, Mayor.
Attest:—HENRY H. BROKAW, Clerk. 6 6 w

HOTEL GRENADA,

North Avenue.

Now open for the reception of guests, under the management of George and Wallace V. Miller. House has been thoroughly renovated and re-furnished throughout, and contains all improvements. First-class accommodations for families and the traveling public.

5-12-tf

Lowe's Hotel,

Formerly Brittin's,)

SCOTCH PLAINS, N. J.

W. J. LOWE, Proprietor.

Meals at all hours. First-class stables and sheds attached. 5-2-tf

WANTS AND OFFERS.

Advertisements under this coding, one cent for each word each insertion. Cash MUST accompany ads.

PASTURE to let on Washington avenue by the brook. Apply G. C. Evans, 47 Washington avenue. 6 1 m

TO LET—First flat, 90 Somerset street; city water. Apply at Grenada Hotel, North avenue. 5 20 tf

TWO large pleasant connecting rooms, second floor, with board. 101 Park avenue. 6 7 3

$3,000 TO LOAN on glit edge mortgage security. Mulford, Broker. 6 8 tf

WANTED—Honest, energetic men to solicit orders for Nursery Stock; expenses and salary to men who can leave home and work steady; also commission to local agents; write for terms and territory. Address R. G. Chase & Co., 1430 S. Penp st., Phil'a., Pa. 6 1 m-eod

AT 19 Craig place, centrally located, pleasant rooms with board. 6 7 12

SAFETY bicycle for sale; has just been re-nickled and put in first-class shape by Martin. Box 761. 6 10 2

FOR SALE—Thoroughbred pedigreed Scotch collie. 206 Broadway, Plainfield. 6 10 3

FOR RENT at Saratoga, furnished cottage, 10 rooms, modern improvements, near race course, season $225. Inquire 16 Arlington place, city, or W. C. Mellen, 207 Caroline st., Saratoga. 6 10 2

PALMS, Vase and Bedding Plants at Denton's Hillside avenue greenhouses. 6 10 3

WANTED—Situation to take care of horses and work around gentleman's place; first-class reference. Apply 32 W. Sixth street.

WANTED—A small girl as nurse. Apply 49 East Fifth street. 6 10 2

DOGS and horses boarded and treated at Percy Onl's Kennels, Pemberton avenue, near Central. 6 3 6

BARGAIN in real estate corner of 6th and Sycamore streets. Mulford Broker. 6 1 tf

PASTURE for horses by J. Field, Box 104, Bound Brook, N. J. 5-12-3mos

MULFORD (Broker)—For the Columbia Fair Excursion Co. send for particulars. 6-1-tf

TO LET—Beautiful flat; best in the city. R. C. Mulford, broker. 6 1 tf

Lodge and Society Meetings.

Anchor Lodge, No. 149, F. & A. M.—Meets second and fourth Tuesdays at Masonic Hall, 10 East Front street.
Henry H Lowrie, W. M.
J. A. Demarest, Secretary.

Jerusalem Lodge, No. 26, F. & A. M.—Meets first and third Tuesdays at Masonic Hall, East Front street. C. H. Bugg, W. M.
D. B. Weaver, Secretary.

Sons of St. George—No Surrender Lodge, No. 349—Meets second and fourth Wednesdays in each month, at Sons of Temperance Hall cor. Front street and Park avenue. Englishmen and sons and grandsons of Englishmen are cordially invited to join. Jas. Bushby, President.
Alfred H. Leivers, Secretary. 8 31 y

U. B. of C. and J. of A.—Local Union No. 156, United Brotherhood of Carpenters and Joiners of America, meets every second and fourth Tuesday in each month in Exempt Firemen's Hall, at 8 p. m. L. C. Kline, Pres.
Wm. H. Lunger, R. Sec'y. 8 23 y

Central Lodge No. 48, Ancient Order United Workmen. Regular meetings are held on the second and fourth Thursday evenings of each month, in Music Hall building, Front street at 8 o'clock. Thaddeus C. Smith, Master Workman.
Lewis B. Blackford, Recorder. 6 19 tf

American Legion of Honor Ivanhoe Council, No. 1,074. Regular meetings first and third Tuesdays of each month, in Exempt Firemen's Hall, Coward's Building, Park avenue, at 8 p. m.
A. L. Titsworth, 63 Madison ave., Commander.
Geo. E. Stillman, Secretary.

Plainfield Council, No. 711, Royal Arcanum.—The regular meetings of this Council are held on the Second and Fourth Monday evenings of each month in Exempt Firemen's Hall, Coward's Building, Park avenue, at 8 P. M.
A. Kleinecke. Regent.
H. A. Thorne, Secretary.

ORDER OF THE IRON HALL.

The oldest of fraternal orders, has increased its reserve fund in the past six months, $613,142.41, making a total reserve fund of $2,206,609.13, and has paid to its members in eleven years, $5,791,245.00. This Order has also a life insurance; certificates from $1 000 to $3,000, payable at death. Persons under 30 years, 50c assessments; per $1,000, under 40 years, 65c; under 50 years, 95c. Branch 1199 meets 2d and 4th Thursday, in Odd Fellows' Hall, No. 8 West 2d street. Vincent W. Nash, Chief Justice.
F. P. Storr, Accountant.

Easter Lodge, No. 8,542, Knights of Honor—The regular meetings of this Lodge are held on the First and Third Monday evenings of each month, in Exempt Firemen's Hall, Coward Building, Park avenue, at 8 p. m.
Chas. VanWinkle, Dictator.
H. A. Thorne, Reporter.

Court Pride of New Jersey, No. 8024, Ancient Order of Foresters of America. Meets in Sons of Temperance Hall, corner Front st and Park ave., first and third Thursdays each month
Samuel J. Moss, Chief Ranger.
Samuel H. Lunger, Fin. Sec. 5-12-y

DIRECTORIES

Of New York, Philadelphia, Newark, Plainfield, Elizabeth, Rahway and Union County may be consulted

Mallinson's Pharmacy, 65 North Ave. 5 23 tf

13c. Buys a New Broom at V. & W's.

WASH DRESS FABRICS.

Our assortment is considered the finest ever displayed in town. There are Irish Lawns at 12c., Canton Crepe Cloth at 13c., Cheveiler Cloth at 15c., Challies at 5c., Ginghams at 7, 8 and 10c, Satteens at 10 and 18c. for the fine ones, Scotch Ginghams at 15c., former price 25c.

For Twenty-Eight Cents

We will sell 25 dozen extra fine Corset Covers made of Lonsdale Cambric and Hamburgh Trimming.

SPRING JACKETS.

We are anxious to close out our stock this coming week, and to do it, we have reduced every garment one-third its regular price.

For Twelve Cents.

We are selling an extra good Ribbed Vest, cheap at 18 cents.

CHEVELIER CLOTH

Is a very fine corded French Dress Material that is specially adapted for afternoon wear. They come in all the new Summer Colorings and you will surely like them. Price 15c.

PORCH SCREENS

Are very handy to have when you want to sit out on your porch these hot days. We have them in all sizes and they cost but little.

For Five Cents

We will sell 500 dozen thin tumblers. Former price $1 dozen.

Crockery, Housefurnishings, Tinware.

In this department we are offering some extra fine bargains, and it will repay you when in the store to look through this department.

For Nineteen Cents

You buy Curtain Poles all complete. This is a fine varnished pole, and is far better than any pole ever sold at the same price.

VAN EMBURGH & WHITE

THE

Acme Tailoring Co.

No. 12 W. Front St.,

Are now in full blast, and have on hand the largest stock of Cloths, Cassimeres and Vestings ever shown in this city, and are selling them at popular prices and they guarantee every Suit to fit, as they employ none but first-class workmen. They only ask an inspection which generally makes a customer. Give them a call. It will do you no harm and may put money in your pocket.

Acme Tailoring Co.,

No. 12 WEST FRONT STREET,

PLAINFIELD, N. J. 3 29 3m

Pure Java Coffee 35 cents.
White Cherries 25 cents can.
Apricots 20 cents can.
Clam Juice, 20c can.
A full line of Fruits and Vegetables every Morning.

F. E. DEMAREST, 25 PARK AVE. 8-6-tf

—PECK'S CORNER.—

PECK

Has Got Just the Goods

You Want.

Suited to the Weather.

Come to Peck's.

SEBRING, the Clothier.

LARGE STOCK OF

Spring Overcoats,

$10 AND UPWARDS.

No. 27 PARK AVENUE. 12-6-y

ICE CREAM.

Ice Cream in Pint and Quart Bricks, hard frozen, suitable to carry home. Festivals will consult their interest by getting my prices before ordering.

C. K. Compton, 26 West Front St.

Robert's Livery, 17 North Avenue.

Coaches for weddings, private calls, funerals, etc. Light carriages of all descriptions for pleasure driving. Careful, safe drivers for shopping and calls.

Private Boarding Stable.

We have leased Thompson's Metropolitan Stables on North avenue, opposite the railroad station, and will conduct it as a FIRST-CLASS BOARDING STABLE. Gentlemen desiring to board their horses by the day, week or month will here find superior accommodations. An examination of our stables will prove the truth of our assertions.

E. S. LYON, Manager. 6 2 tf D. S. ROBERTS, Proprietor

THE WORLD'S FAIR.

So are my prices. An elegant assortment of

Wash Goods of All Kinds, Carpets, Mattings, Oil Cloths, Window Shades and Rugs. Call and See Them.

HOWARD A. POPE,

Corner FRONT and SOMERSET STS. 5-16-y

"BIG BARGAINS!"

Extra fine 25c. Dress Ginghams at 18cts.
Plaid Dress Ginghams at 7cts.
Outing Flannels at 9cts.
New Styles in Irish Lawns at 12cts.
New Figured Organdie at 9cts. Very stylish and pretty.
Plaid Nainsooks at 8cts.
Fine Silk Belts at 18cts.
Black Silk Mitts at 25cts.

Excellent Quality Cotton Pongee at 13cts.
Lot Ladies' Shirt Waists at 47cts.
Men's Night Shirts at 49cts.
Boy's Outing Shirts at 25cts.
Men's " " at 30cts.
The best 50 cent Ventilated Corset ever offered in the city.
Superior Silk Gloria Umbrellas at $1.39.

Our assortment of new styles Mattings and low prices surpasses anything ever before offered in this city. Our assortment of elegant Carpets, Art Squares, Rugs, etc., is complete and prices guaranteed the lowest.

EDSALL'S.

Mason & Hamlin Pianos and Organs,

STAR PIANOS

AND THE WORLD-RENOWNED

Newman Bros. Organs.

Constantly on hand, and prices much lower than you can buy in New York, and you will find it greatly to your advantage to call and see us before making any purchase. A large and elegant stock of Sheet Music—all the latest—constantly on hand.

F. M. HULETT, 74 West Front Street. 4-13-1y

SEAFOOD.

We are now receiving Jersey Shad direct from the fisheries. Also all of the different varieties.

Rogers' Sea Food Market

42 WEST SECOND STREET. 3 16 tf

A BIG STRIKE.

The big strike of the season is at Schepflin & Co's, the Clothiers. They have struck the bottom figures on an immense line of Spring and Summer Clothing. Every man and boy needs a new suit at this time of the year, and all can afford one now. In buying of Schepflin & Co., you have the advantage of an enormous variety in size, style and quality to select from at wholesale prices marked in plain figures.

C. SCHEPFLIN & CO.

70 West Front Street.

WHEELMEN CALL IT ABSURD.

They Don't Object to Lanterns but Do to Bells and Whistles.

[From The New York World.]

The ordinance for Plainfield has been amended so that wheelmen will be required to ring a bell or sound a whistle only when approaching street crossings when they are not in plain view of vehicles or pedestrians. With the exception of this amendment, the Plainfield ordinance covers essentially the same ground as does the Westfield. The latter reads:

SECTION 1. No person shall ride upon any bicycle or tricycle or other wheeled vehicle not drawn by a horse upon any street or highway in said town without ringing a bell or sounding a whistle at a distance of at least fifty feet from any carriage or other vehicle or pedestrian being in or upon the roadway of said street or highway, when approaching such vehicle or pedestrian in such a manner as not to be in plain view, nor shall any person ride upon such bicycle or tricycle upon any street or highway of said township, between one hour after sunset and one hour before sunrise, without carrying and displaying a lighted lantern.

SEC. 2. That any person who shall violate any of the provisions of this ordinance shall, on conviction before any justice of the peace, be liable to a fine not exceeding $5 and the costs of the action for each and every offense.

The Plainfield wheelmen have arranged for a popular demonstration against the law Friday night. It is estimated that 200 wheelmen will be in the city to help swell the din. It is known that chief of police Grant has arranged to have his force of ten men, besides forty or fifty specials, on hand to suppress any excessive hilariousness.

C. C. McBride, editor of the Elizabeth *Journal* and a wheelman, said that organized wheelmen were disposed to give to everybody else all that they claim for themselves as to public road privileges. He said that local clubs do more to prohibit the violation of the rules of the road than all the ordinances that have been passed or that can be passed. These ordinances, he said, caused great inconvenience to women riders. He said the glaring headlights used by many were blinding to any one approaching and were more of a danger than an element of safety.

Town committeeman Charles F. Conant of Westfield, said the ordinance was passed in the interest of the people, and if the people found it was violated by the wheelmen they could enter a complaint before a justice of the peace.

The wheelmen look upon the bell-ringing clause of the Westfield ordinance as ridiculous and unjust. They will endeavor to show the ridiculous and impracticable aspects of the law, and thus bring about its repeal, or have it amended. It is probable that the New Jersey division of the League of American Wheelmen will take the matter to the courts to test the constitutionality of the law.

BOROUGH NOTES.

Weddings in Prospect—Obliging Dog-Owners Bring Their Animals to the Pound.

The Tennis club is talking of reorganizing for the coming season.

The Gentlemen's club have secured the services of nearly all the home talent and much outside talent, and intend holding a musicale on the 27th inst.

Although rainy, the festival held in the M. E. church by the Ladies Aid society was well attended. They proposed holding it upon the lawn but were driven indoors by the rain.

Last evening several young women of Dunellen's elite were overheard conversing on many subjects. From the drift of their remarks it seems that the borough is soon to have a series of weddings—one to occur in the near future.

"Red" Pat heard for the first time today that there was a dog-catcher in town. He had been indulging a little. As he lives rather out of the way, he feared the catcher would be unable to get his dog—so he marched boldly to the headquarters with dog in hand and presented the animal to the poundmaster.

A Rival's Views on the Base-Ball Question.

[From The Elizabeth Journal.]

The Westfields and West Ends will play together Saturday in Somerville, and the Somerville boys are in great hopes of winning. Reese is to appear in the box, it is said, but he will have to do better work than he did last week, if he hopes to keep the Westfield boys from scoring another victory.

In the account of the game played between the E. A. C. and Plainfield B. C. teams last Saturday, an injustice was done to Johnson, the P. B. C.'s regular pitcher. He was suffering with a lame arm, did not play, and therefore was not "knocked out of the box" as was stated in these columns. McLaughlin was the player who pitched in the first inning and to whom reference was made.

CENTRAL N. J. LEAGUE.

RECORD.

	Games won	Games lost	Per-centage
Plainfield	3	0	1.000
Elizabeth	2	1	.666
Westfield	1	2	.333
Somerville	0	3	.000

The above is the record up to date, but there is another battle between the leading teams on Saturday. It will be played on the Third street grounds, this city, and the Crescents won't—well, wait until Saturday and see.

Nearly half a century of uninterrupted success in the cure of cough, cold and incipient consumption has given to Dr. Bull's Cough Syrup a reputation not possessed by any other remedy. It is a sovereign cure for all diseases of the throat and chest.

LOW LOSES HIS FRANCHISES.

The Supreme Court Declares Them Illegal on Technical Points.

Two cases of great importance to Plainfield were decided yesterday by the Supreme Court at Trenton. They were those brought by Mason W. Tyler, Rowland Cox and others to set aside the water and sewerage franchises which were granted to J. M. Low by the common council of 1891. Messrs. Tyler, Cox and their associates were successful in both cases.

The water franchise is declared invalid upon the ground pointed out at the time by the corporation counsel as a fatal defect in the ordinance, viz: that the names of those who were to be associated with Low in the corporation were not given. The common council requested Mr. Low to give the names, but he declined to do so, and thereupon the common council ignored the advice of the corporation counsel and granted the franchise to Joseph M. Low and "six other" unnamed associates. This the Supreme Court declares could not legally be done. The franchise could no more be granted to J. M. Low and six unknown associates than it could be to seven unknown persons or to any seven persons who saw fit to organize a company. For this reason all of the proceedings are set aside with costs.

The other case could have been put upon the same ground, but there was another defect even more palpable which the court stated as the ground of its decision. The original act to enable private corporations to be formed to supply cities with a system of sewerage, was amended to suit the exigencies of the case and without consulting the corporation counsel. When his attention was called to the amendment he declared it unconstitutional for several reasons, among others, that it was special legislation. Mr. Low's Jersey City counsel were of a different opinion and proceeded to act under the amendment. The court declares that the amendment is unconstitutional as being special legislation.

The prosecutors were represented by R. V. Lindabury and Mr. Low by Mr. Thompson and John R. Emory. The common council of 1892 passed resolutions declaring that in their opinion the ordinances were illegal and directing the corporation counsel to prepare ordinances to repeal them and further to bring suit to set them aside if Mr. Low should succeed in the Tyler case. The repealing ordinances were passed, and Mr. Low at once brought suit to have them declared invalid. That litigation is still pending, but it is believed will now be dropped as there is nothing left for Mr. Low to fight over unless he takes the Tyler case to the court of errors and appeals.

Mayor Gilbert vetoed the Low ordinances which the supreme court has just declared void, and when they were passed over his veto, he refused, under advice of the corporation counsel to carry out their provisions. His position is now fully sustained by the supreme court.

The Senator Bought a Horse but the Ex-Assemblyman Would n't Guarantee It.

Ex-assemblyman Jabob Klotz held a combination horse sale on the Somerville fair grounds, Wednesday, which proved a dismal failure. The owners of the blooded stock were senator William J. Keys, A. V. Sargent, John C. Shaw and Bernard Meyer. The only trouble was that there were no bidders. The sale was not well advertised, but few persons attended, and even the elements conspired against it as the rain fell in torents during the afternoon.

The horses which were bid on at all, were finally bid in by their owners as the prices offered were ridiculously low. Senator Adrain, of Middlesex county, ran up the price on "Pilot" to $250 and bought him at that figure. He did not take him, however, as the owner refused to give the senator a written guarantee. "Pilot" is a large black horse with long limbs and a glossy coat.

Sentenced Both.

Jacob Schneider and his wife, of the borough, who were arrested yesterday, as told in THE PRESS, were brought before justice Crosley last evening. They were adjudged guilty and both were sent to the county jail at Somerville. Mr. Schneider goes for 30 days, while his better-half gets 10.

Does the Railway Company Know This?

Residents of West Front street, between Liberty street and Grant avenue, are justly incensed at the way that thoroughfare is being neglected by the men who are laying the tracks. The trench is dug its entire length, the ties laid and then left open. This forms a canal a mile long. The contractor is standing in the Railway company's light by not replacing Front street, between the points named, in as good condition as it was found. Such things cause the company to lose favor in the eyes of the people.

Shiloh's Cough Cure

This is beyond question the most successful Cough Medicine we have ever sold; a few doses invariably cure the worst cases of Cough, Croup and Bronchitis, while its wonderful success in the cure of Consumption is without a parallel in the history of medicine. Since its first discovery it has been sold on a guarantee, a test which no other medicine can stand. If you have a cough we earnestly ask you to try it. Price, 50c. and $1. If your lungs are sore, chest, or back lame, use Shiloh's Porous Plaster. Sold by A. D. Mallinson, 65 North Avenue, opposite railroad station. 5-16-y

THE BEST OF BENEFIT ORDERS.

What the Royal Arcanum Has Done in the Case of Its Deceased Plainfield Members, Speaks for It.

Undoubtedly the best managed beneficent order in the country is the Royal Arcanum. It furnishes a benefit of $3,000 to the widows and orphans of a deceased member, and pays it promptly. The latter fact has been demonstrated in Plainfield Council No. 711, where two members have died during the ten years of its existence here. The rapidity with which the necessary steps were taken in these cases to pay the benefit to the family deserves to be noted.

The first death was that of J. Newton Jenkins, who entered the order April 9, 1888, and paid assessments (up to his death) to the amount of $70.20.

Date of death—March 16, 1890.
Proofs of death (complete)—March 19, 1890.
Proofs forwarded—March 20, 1890.
Beneficiary was paid—April 7, 1890.
Time between death and payment—22 days.

The other death was that of Hon. Robert L. Livingston, who joined the order February 26, 1883, and paid assessments during the nine years of his membership amounting to $290.28. Extra time was necessary in his case to complete the proofs of death, as the burial was in the northern part of New York State.

Date of death—March 30, 1892.
Proofs of death (complete)—April 11, 1892.
Proofs forwarded—April 12, 1892.
Draft received—April 26, 1892.
Time elapsed from death to receipt of draft—27 days.

The beneficiary left the city a few days after her husband's death, which necessitated a delay of 6 days in making the payment after the draft had reached Plainfield.

Plainfield Council No. 711, R. A., was organized October 4, 1882, and has at the present writing 132 members. The order was founded in Boston June 23, 1877, and has now a membership of 129,000.

The amount paid to beneficiaries by the Royal Arcanum up to December 31, 1891, aggregates $18,371,278. The rate of expenses to benefits during the existence of the order, has been less than 2½ per cent.

A FEW QUESTIONS ANSWERED.

How can the R. A. pay so much to the beneficiary at so little cost to the member?

The answer is, solely on account of its low death rate and small cost of management. The first is secured by its extreme care in medical examinations, and by excluding unhealthy districts; the second, by its being carried on, not as a money-making institution, but as a fraternity.

But is not the indemnity too cheap to be good?

No; for a dollar is necessarily collected from the Order for every dollar paid to the beneficiary.

Still, is not the high premium usually charged essential to security?

It would seem not, since the R. A. has for twelve years paid its death losses in full and promptly at an average cost per year to its members of only $6 per $1,000. Furthermore, during the 25 years from 1859 to 1883, inclusive, the average annual outgo to pay death losses in the three largest life insurance companies in the world, was only $10 per $1,000 in force, which was less than one-third of the average premium charged by them.

A Cuisine Par Excellence.

That the Netherwood this year is again in the front rank of summer resorts where the table is as great an attraction as its surroundings and service, is shown by the menus of yesterday, for instance:

LUNCHEON.
Consomme, with Rice.
Filet Mignon, Bordelaise.
Baked Potatoes.
SALADS.
Lobster. Potato. Cold Slaw.
COLD.
Chicken. Roast Beef. Ham. Tongue.
DESSERT.
Custard in Cups. Lemon Sorbet.
Preserved Apricots. Assorted Cakes.
Tea. Coffee.

DINNER.
SOUPS.
Scotch Broth. Consomme, Tapioca.
Radishes. Pickles. Olives. Gherkins.
FISH.
Broiled Shad, Maitre d'Hotel.
Pommes Hollandaise.
ENTRIES.
Tame Duck, a la Bigarde.
Veal Saute, Meringo.
Banana Fritters, au Rhum.
ROASTS.
Ribs of Prime Beef.
Spring Lamb, Mint Sauce.
SALAD.
Lettuce. Tomato.
VEGETABLES.
Asparagus. Mashed Turnips. Rice.
Stewed Tomatoes. Mashed Potatoes.
Boiled new Bermuda Potatoes.
PASTRY AND DESSERT.
Cassava Pudding. Rhubarb Pie. Custard Pie.
Assorted Cakes. Pistache Ice Cream.
Jelly Tarts.
FRUIT.
Layer Raisins. Mixed Nuts.
Bent's Water Crackers. American Cheese.
Coffee.

His Personal Experience.

Hon. James W. Husted, while serving his sixth term as Speaker of the Assembly of the State of New York, writes:

STATE OF NEW YORK,
ASSEMBLY CHAMBER,
ALBANY, Jan. 16, 1890.

I desire once more to bear my testimony to the value of ALLCOCK'S POROUS PLASTERS. I have used them for twenty-five years past, and can conscientiously commend them as the best external remedy that I have known. Years ago, when thrown from a carriage and seriously injured, I gave them a thorough trial. In a very short time the pain that I was suffering disappeared, and within a week I was entirely relieved. On another occasion, when suffering from a severe cough, which I was recommended to go to Florida to relieve, I determined to test the plasters again. I applied them to my chest and between the shoulder blades, and in less than a fortnight was entirely cured. On still another occasion, when suffering from an attack of rheumatism in the shoulder to such an extent that I could scarcely raise my arm, I again resorted to the plasters, and within a very few days the rheumatism entirely disappeared. I have them constantly by me, whether at home or abroad. My family as well as myself have found them to be a sovereign remedy, both for external and internal troubles. I never had but one kidney difficulty in my life, and the application of the plasters cured me in a week. I desire, as I said before, to bear my testimony in a public way to their efficacy, and I know of no other way of doing it than by giving you my personal experience.

Stub Ends of Thought.

We must not only look ahead but we must go ahead.

The man who loves only the faultless is usually stuck on himself.

We forget all about the beauty and fragrance of the rose when we find a bee in it.

Death and time end where eternity begins.

Happiness is only a possibility.

A smile is the same in all languages.

Some men act without thinking; more think without acting.

Satan keeps his office open day and night.

It is difficult sometimes to determine between a broken heart and a torpid liver.—Detroit Free Press.

An Artist with Horse Sense.

Friend—What on earth are you doing to that picture?

Great Artist—I am rubbing a piece of raw meat over this rabbit in the foreground. Mrs. De Shoddie will be here this afternoon, and when she sees her pet dog smell of that rabbit she'll buy it.—N. Y. Weekly.

Fun Enough.

"I want to go to the funeral of the little girl across the street," said little Molly Fizzletop to her mother.

"No, no, my child," replied Mrs. Fizzletop. "You were at a matinee yesterday afternoon; last night you were at a concert, and you are going to a children's party to-night. That is enough amusement for a little girl of twelve years of age."—Texas Siftings.

A FOUNTAIN PEN.

—N. Y. Truth.

Store Teeth.

"Be you the dentist man?"

"Yes, sir. What can I do for you?"

"Waal, I want tew git a pair o' teeth. They're all the style out our way."

"Sit down, sir, and I'll take the impression of your mouth."

"Oh! you needn't bother measurin'. Jest pick out a pretty good-sized pair. They hain't fer me, anyhow; they're fer mother."—Judge.

Illustrating Pope.

The winsome widow when she lays
Her gloomy mourning weeds away
Exemplifies the oft-heard phrase—
She simply goes from "grave to gay."
—Truth.

The Sum.

Friend (to young husband)—What is the sum of human happiness, Fred?

Young Husband—One and one are one.—Judge.

A cold of unusual severity developed into a difficulty decidedly catarrhal in all its characteristics, threatening a return of my old chronic malady, catarrh. One bottle of Ely's Cream Balm completely eradicated every simptom of that painful and prevailing disorder.—E. W. Warner, Rochester, N. Y.

When I began using Ely's Cream Balm my catarrh was so bad I had headache the whole time and discharged a large amount of filthy matter. That has almost entirely disappeared and I have not had headache since.—J. H. Sommers, Stephenv, Conn.

Knapp's Root

I'm a Trade-mark. While I'm here, You're to think of Knapp's Root Beer.
Extract Beer

DO YOU COUGH
DON'T DELAY
TAKE KEMP'S BALSAM
THE BEST COUGH CURE
It Cures Colds, Coughs, Sore Throat, Croup, Influenza, Whooping Cough, Bronchitis and Asthma. A certain cure for Consumption in first stages, and a sure relief in advanced stages. Use at once. You will see the excellent effect after taking the first dose. Sold by druggists everywhere. Large bottles, 50 cents and $1.00.

MR. ROBERT LUCKEY
Of Plainfield,
Firm of
RICE, DUVAL & LUCKEY,
Importers and Tailors,
231 Broadway, New York,
Exclusively Fine Class Tailoring.
Moderate Prices.
5-25-mo.

BRAINS VERSUS MONEY.
Use your brains and you can save money buying your Shoes at
SPRINGER'S
SHOE STORE
32 West Front Street.
4 5 1y

In compliance with an ORDINANCE just passed by the City Fathers every BICYCLE must be equipped with LAMP and BELL under penalty of a $20.00 fine. A large and complete assortment of all Cycling goods can be found at
The Wheelmen's Headquarters,
Cor. Park ave. and Fourth Street.
FRANK L. C. MARTIN.
3 31 y

If You Want to Buy a Bicycle Call at
No. 6 Park Avenue,
HIGH
Grade Wheels
SOLD ON INSTALLMENTS.

MEN'S WHEELS $65 TO $100
LADIES' WHEELS $100
BOYS' WHEELS $30 TO $60
GIRL'S WHEELS $15 TO $55
LAMPS, BELLS, OIL, &c.
WHEELS REPAIRED.
GEORGE H. FOUNTAIN,
Agent for Henry C. Squires. 4-18-tf

FINEST ELGIN CREAMERY BUTTER
20 Cents per lb.
J. F. MacDONALD,
THE UP-TOWN GROCER.
46 and 48 EAST FRONT STREET. TELEPHONE No. 155.
1 18 tf

BOICE, RUNYON & CO.,
[Successors to the estate of D. J. BOICE—A. D. COOK & BRO.]
Dealers in Coal, Lumber and Masons' Materials, Etc.,
42 to 60 PARK AVENUE.
We are now prepared with our increased facilities—having purchased the extensive yard of Messrs. A. D. Cook & Bro.,—to fill all orders promptly, and solicit your patronage.
BOICE, RUNYON & CO.
12 5 tf

The Plainfield Ice and Cold Storage Co.,
WHOLESALE AND RETAIL
Dealers and Shippers of Ice.
The only company bringing Lake Hopatcong ice to this market are now prepared to serve their customers with ice of the finest quality and at lowest market rates.
Office No. 41 North Avenue.
Depots Grant Avenue and Front street, Washington Valley, South Plainfield and Park Avenue, city.
J. W. CODDINGTON, President.
H. CODDINGTON, Vice President.
ANDREW WILSON, Sec. and Treas.
JOHN MORTON, Gen. Supt.
5-13-1m.

LIST OF ADVERTISED LETTERS

Remaining in Dunellen Post Office for the month of May, 1892:

Beaulieu, Mrs. Dora, Baglin, James, Clark, James, Hunter, Pierce, Murphy, Edwin, Mabee, Miss, Moore, Frederick S., Peddle, W. H., P. P., Ridley, Pat (2), Roberts, U. C., Van Fleet, John

Persons calling for the above please say advertised. JAMES H. HAROLD, P. M
Dunellen, N. J., May 31, 1892.

Arrival and Departure of Mails

NEW YORK MAILS.
Arrive—7.40, 8.40, 11 A. M., 2.30, 6.30 P. M.
Close—7.30 A. M., 12.30, 6.30 and 8 p.m.
SOMERVILLE AND MARTON MAILS.
Arrive—8.40 A. M., 1.25, 6.00 P. M.
Close—7.30 A. M., 6.30 P. M.

Direct mail to Trenton and Philadelphia at 6.30 P. M.

SUNDAY MAILS.
Office open from 9.30 to 10.30 A. M.
Mail closes at 6.30 P. M.
E. E. POPP, P. M.

Best Elgin Creamery Butter
24 Cents Per Pound
AT
V. L. Frazee's, 25 West Front St.

Gold Dollars for Fifty Cents.
—BY—
BUT FULL VALUE.
E. C. Horse, Painting and Paper Hanging,
21 CHATHAM STREET. 4 14 y

CITY PRODUCE COMPANY,
Successor to Plainfield Produce Company,
DEALER IN
Flour, Grain, Feed, Hay, Straw, Fruits, Vegetables
And all Country Produce. Raritan Mills Feed and Meal a specialty.
OFFICE AND STORE 31 NORTH AVENUE.
Telephone Call, No. 44. 5-10-y L. A. HUMMER, Prop.

PLEASANT ANTICIPATIONS
Are not always realized. Many apples are rotten at the core. The proof of the pudding is in the eating. You will be sure to get satisfaction though if you buy a pair of those
Men's Calf Hand Welt Shoes of Ours at $3.50
Two different styles of toes. Every pair warranted.
Sherwin's, 23 W. Front St.
STRICTLY CASH.

GAVETT'S, 21 East Front Street.
Latest Novelties in
Fancy China and Glass
Dinner, Toilet and Tea Ware,
Lamps and Gas Fixtures.
10-25-t

Rent Wheels
Buy Lanterns
Buy Bells
Of Rogers
Cor. Central Ave. and 5th St.
3 26 6m

THE TOURIST

PRICE—PNEUMATIC TIRE.....$150 00
CUSHION TIRE.....$135 00
STUDENT—PNEUMATIC TIRE.125 00
STUDENT—CUSHION TIRE...100 00
LAMPS, BELLS, &c.
E. FRANK VAIL, Agent,
49 NORTH AVENUE.
3 21 6m

WARM WEATHER SHOES
This weather makes one feel the need of
Low Shoes, Tennis, Bicycle and Russian Calf Bluchers, and Outing Shoes.
You will find a large stock of these Shoes at
ALEX. WILLETT,
7 Park Avenue.
Ladies should see our Oxford Ties.

French Dressmaking Establishment.
Madame CHARCOIS BOUTES,
[Pupil of Worth, Paris.]
Formerly Cutter, Fitter and Designer with Messrs. A. T. STEWART; ARNOLD, CONSTABLE & Co., and STERN BROS., is now prepared to take orders for Dinner and Evening Dresses, Walking Costumes, Tea Gowns, Riding Habits, Etc. Paris Fashions received semi-monthly.
Madame CHARGOIS BOUTES, Importer,
7 West Second street, PLAINFIELD, N. J.
3 26 y

ARE YOU AWARE
That the Imperial Draped Pinned Paper Patterns, with Flat Duplicates to Cut Out by,
Are the Best in the World?
Our Flat Pattern possesses all the advantages of ordinary flat patterns sold. In addition to this we give you gratis a Pinned and Draped Design which is a perfect guide to work by. For sale by
A. L. & M. D. CORSLINE, 14 West Front Street,
4 4 1

MULFORD ESTIL,
BASE BALL AND TENNIS GOODS.
No. 9 PARK AVENUE, - - PLAINFIELD, N. J.

R. W. RICE & CO.
FINE GROCERIES.
Is not a secret, not a scheme, to receive a cash discount in buying a mileage book or a trip ticket of a railroad company; neither is it to buy a similar article of
R. W. RICE & CO., Grocers
Cor. Duer & Emily Sts., North Plainfield.

SON. "Mother, do you never weary with all your correspondence?"

LYDIA PINKHAM. "No, my son, these letters of confidence bring to me the joy that a mother feels, whose daughter throws her arms around her neck and cries, 'Oh, mother, help me!' The women of the world are my daughters, dear."

SON. "Yes, mother, and they love you."

Lydia Pinkham's private letters from ladies in all parts of the world average **one hundred per day,** and truly has she been a **mother to the race.** Suffering women ever seek her in their extremity, and find both a helper and a friend. Correspondents will receive *prompt and* conscientious answers, **and the sympathy of a mother.**

LYDIA E. PINKHAM'S VEGETABLE COMPOUND

Is the only **Positive Cure and Legitimate Remedy** for the peculiar weaknesses and ailments of women.

It cures the worst forms of Female Complaints, that Bearing-down Feeling, Weak Back, Falling and Displacement of the Womb, Inflammation, Ovarian Troubles, and all *Organic Diseases of the Uterus or Womb,* and is invaluable to the Change of Life. Dissolves and expels Tumors from the Uterus at an early stage, and checks any tendency to Cancerous Humor. Subdues Faintness, Excitability, Nervous Prostration, Exhaustion, and strengthens and tones the Stomach. Cures Headache, General Debility, Indigestion, etc., and *invigorates the whole system.* For the cure of Kidney Complaints of either sex, **the Compound has no rival.**

All Druggists sell it as a **standard article,** or sent by mail, in form of Pills or Lozenges, on receipt of **$1.00.** LYDIA E. PINKHAM MED. CO., LYNN, MASS.

An Illustrated book, entitled "Guide to Health and Etiquette," by Lydia E. Pinkham, is of great value to ladies. We will present a copy to anyone addressing us with two 2-cent stamps.

A Good Answer.

Passenger (on whom water is dripping through roof of horse-car during shower, angrily to conductor)—Say, is this always the case?

Conductor — No, sir; only when it rains.—Judge.

Tired of the Load.

Atlas—Did I hear some one say that he wanted the earth?

Jupiter—It is quite possible you did.

Atlas—Shade of Demagorgon! Who was it? I'm willing to part with it.—Puck.

And No Game Law Hampers Him.

A busy hunter is the man who tries
To shoot each folly as it swiftly flies.
The wide, wide world is his hunting ground,
And the gunning is good the whole year round.
—Chicago Tribune.

Her Accomplishment.

Boston Young Man—Is your cousin from the west familiar with French and German?

Boston Miss—No; but she speaks English with variations.—Judge.

Modern Love.

Leap Year the lover needs no lute
His passion to attest;
Now, he has but to press his suit,
And she will do the rest.
—Puck.

Reversing the Order.

Gasket—I have decided to marry and settle up.

Dolley—Most people marry and settle down.

Gasket—But I am going to marry the rich Miss Roxy and pay my debts.—Detroit Free Press.

A Sure Thing.

Miss Jones (the daughter of his employer)—I don't believe, Mr. Cashier, that pa will give his consent.

Mr. Cashier—Oh, yes, he will after he has examined the books. He will want to keep the money in the family.—Texas Siftings.

Too Previous.

Rowne de Bout—Look here, you sent around to borrow that new black coat of mine last week, and you haven't returned it.

Upson Downes—Great heavens! old man, the wedding season isn't half over yet.—Puck.

Just the Thing.

Guest—There's a chicken in this egg.

Waiter—Of course there is. What did you expect—a duck?—Brooklyn Life.

EASY ENOUGH.

Young Housewife (making her first cake as per directions in cook book)—And then add six eggs; stirring thoroughly. (Drops the eggs in and follows directions.)—Puck.

A Permanent Investment.

"Is there any money in farming?"

"Yes," replied the amateur farmer, confidently, "I know there is, because I put some in once, and I'm sure I haven't taken it all out yet."—Jury.

Very Accomplished.

Bessie Norris—I wonder why Kitty Winslow is such a social favorite. She doesn't sing, or play, or even recite.

Tom De Witt—Probably that's the reason.—Truth.

Kenniboy Asks a Question.

"Papa," said Kenniboy, "did mamma use to make you stop doing things you wanted to do when you were as little as me?"—Harper's Young People.

Men's Wives.

One Man—My wife is eternally gadding about. She's never at home. Is yours?

Another Man—Don't know. I'm never at home enough to find out. What'll you take?—N. Y. Weekly.

Cheap Use of the Marines.

"Papa, what are marines?"

"Soldiers on shipboard."

"What are they for?"

"They use 'em chiefly to tell lies to."—Judge.

Old Fellows of Ages Ago Made History.

The Lives of Those Fellows Delightfully Told is a Feature of "Beacon Lights".

If You Haven't This Famous Work Your Library is Incomplete. Better Order a Set.

"Beacon Lights of History" Is Sold Only by Subscription, by Walter I. Clarke, Special Agent, office of Daily Press.

6 1 10t

GOOD PIE

is much prized, but many people can't eat pie because of dyspepsia or dyspeptic tendency.

Everybody

CAN EAT PIE

if it is made with Cottolene, the new pure substitute for lard. Cottolene is simply pure cottonseed oil and pure beef suet, two of the healthiest foods known.

Properly combined they are better than lard for all kinds of shortening, and everyone can eat, digest, and enjoy food cooked with it. Food that was indigestible when cooked with lard is easily digested when cooked with Cottolene, and many of the leading housekeepers of the land say they can make nicer bread, rolls, biscuit, cakes, cookies, ginger bread, pies, patties, tarts, griddle cakes, croquettes with Cottolene than with either lard or butter. Get it of your grocer and try it. Beware of imitations.

N. K. FAIRBANK & CO., SOLE MAKERS, CHICAGO, and 138 N. Delaware Ave., Phila. Produce Exchange, N. Y.

Joseph M. Harper,

No. 75 PARK AVENUE,

PLAINFIELD, N. J.

Photographic Outfits, Base Ball and Tennis Supplies, Velocipedes, Tricycles,

&c., &c.

5-7

SEND FOR CATALOGUE. COMBINATION SAFETIES, with Rubber Tires, Mud Guards, Brake and Tool Bag.

E. C. MEACHAM ARMS CO., ST. LOUIS, MO.

4-18-eod

Want to Know All About Summer Resorts?

Subscribe for The Tourist and Get Free Premium Book.

Send 10 cents for sample copy, or $1 for year's subscription, to Walter I. Clarke, special agent, Lock Box 707, Plainfield, N. J. 6 1 tf

S. P. HOFFMAN,

Carpenter and Builder.

Residence, 54 West 2d st., Plainfield, N. J. Estimates given. Jobbing promptly attended to. 11 y

THE PLAINFIELD

PACKING HOUSE!

25 West Front Street,

Would respectfully inform its patrons that in addition to its usual stock of

Fresh, Salt and Smoked Goods,

It has added a full line of

Fresh Beef, Lamb, Veal, Mutton & Poultry,

Which it is prepared to sell at

Reasonable Prices!

All goods delivered free of charge.

C. M. ULRICH. 4 22

TRUNKS AND BAGGAGE

Called for and delivered.

FREIGHT, FURNITURE, PIANOS.

Hoagland's Express,

39 North Ave. Telephone 121. 2 11 tf

PEPTONIZED

Beef, Iron and Wine,

50c per Pint Bottle,

AT

WILLIAMS'S PHARMACY

80 West Front Street, corner of Grove Street.

11 29 y

Collier, The Optician.

No. 3 PARK AVE.,

PLAINFIELD, N. J.

ESTABLISHED 1869.

Mrs. L. ADAMS

Is supplied with a complete assortment of Mid-Summer Novelties in Millinery Goods, including the quaint Alpine Hat, at

No. 5 EAST FRONT STREET, opposite PARK AVENUE.

Mrs. Hugo Weigman

Desires to inform her customers and the public that she has removed her place of business

Upstairs at No. 32 East Front Street.

Upholstery in all its branches, carpets made and laid, awnings made and put up, carpets leaned by steam power. 4-13-tf

G. H. VAN NEST

Meat, Vegetable & Produce Market!

Also, a full line of **Staple Groceries,**

39 SOMERSET STREET.

Orders called for and goods delivered free of charge. 11-14-tf

J. T. VAIL,

REAL ESTATE,

AND INSURANCE, 49 NORTH AVE.

DEALER IN

BLUE STONE FLAGGING, &c. 5-6 tf

Opticist PRENTICE Copyr'd 1886, 178 B'WAY.

Optical expert, officially indorsed by leading oculists at home and abroad; the only specialist presenting unquestionable proof. Intelligent persons should not place confidence in *opticians* who profess to examine eyes. Oculists denounce them as charlatans. Send to us for free pamphlet No. 13, on spectacles. **PRENTICE & SON,** 178 Broadway, New York. Established 50 years. 11 27 6m

I. L. McVoy,

95 East Front Street,

Is authorized by the Plainfield Water Company to connect to their mains. Also

SANITARY PLUMBING

In all its Branches.

4 18 tf

NEW STORE,

18 NORTH AVENUE.

FRED. W. DUNN,

Successor to Barkalew & Dunn.

FINE GROCERIES.

THREE BEE TEA. 4-23-y

Try The American Steam Laundry,

14 East Front Street.

Goods called for and delivered free. Lace curtains done up equal to new.

H. W. MARSHALL, Prop. 4-13-y

Educational.

Mr. W. H. MINER,

(Choirmaster and Organist Holy Cross church. Visiting Choirmaster St. Michael's, Naugatuck, Conn.,)

WILL RECEIVE

Pupils on Piano and Organ,

AFTER MAY 1. 3 11 tf

Miss Blanche Fellows,

SOPRANO SOLOIST.

Is prepared to receive pupils in Singing.

COMPLETE VOCAL INSTRUCTION and development of the voice from the beginning to an artistic finish.

SPECIAL attention is given to Deep Breathing, Vowel Formation, Tone Production and Artistic Singing in English.

Address or call at

No. 87 Duer Street, North Plainfield. 3 12 tf

MISS FAWCETT'S

Kindergarten, Primary and Intermediate School.

Thorough Instruction in English and French. At home Wednesdays from 2 to 4½ p. m.

15 Grove Street. 25y

ANDREW G. CARPENTER

(Pupil of the Grand Conservatoire.)

Instructions given on VIOLIN, PIANO and ORGAN.

Music Furnished for all Occasions.

Residence—No. 230 East Front street, Plainfield, N. J. 10 1 tf

Professional Cards.

WILLIAM A. CODDINGTON,

Attorney-at-Law, Master and Solicitor in Chancery, Commissioner of Deeds and Notary Public.

Money to loan. Collections promptly made.

OFFICE—No. 28 WEST FRONT ST. 6 25 y

F. A. DUNHAM,

Civil Engineer and Surveyor,

No. 7 Park avenue, Coward's building. Particular attention given to the adjustment of disputed boundary lines. Parties sentto all parts of the country. 1 6 tf

MEDICATED

Sulohur and Vapor Baths

followed by a thorough rubbing with alcohol a wonderful help for rheumatism and skin diseases. For men only. Hours 8 to 11 a. m.; 1 to 8 p. m. H. HORNISH, 26 North avenue, Plainfield, N. J. Refers to Drs. Probasco, Endicott, Fritts, Tomlinson, Geo. W. Bockfellow and S. S. Armstrong. 8-27-tf

JACKSON & CODINGTON,

Counselors-at-Law

Masters in Chancery, Notaries Public, Commissioners of Deeds, Special Master etc. Corner Park avenue and Second street. Money to loan.

WM. K. McCLURE,

Counselor-at-Law.

Supreme Court Commissioner.

First National Bank Building. mv9

CHAS. A. REED,

Counselor at Law,

FIRST NATIONAL BANK BUILDING

W. V. STEELE,

Counselor-at-Law,

Master and Examiner in Chancery, Supreme Court Commissioner.

COR. PARK AND NORTH AVES. 7-23-3t

Carpenters and Builders.

JOHN T. ODAM,

PLAIN AND ORNAMENTAL

Slate Roofer and Repairer.

Residence, No. 8 West Fifth Street. Yard, near Freight House. P. O. Box, Plainfield, N. J. New work warranted for one year. Slating over Shingles. 5 10 y

McCullough's Steam Mill,

21 Steiner Place, North Plainfield.

E. H. McCullough, Proprietor.

Sash, Blinds, Doors, Mouldings, Scroll Sawing, Turning, &c. Estimates cheerfully Furnished. 4-11-tf

PEARSON & CAYLE,

Carpenters and Builders.

RESIDENCE—W. J. Pearson, No. 15 Vine St.

H. R. Cayle, No. 18 Vine St.

ALL WORK PROMPTLY ATTENDED TO. 7-31-tf

D. L. HULICK,

CARPENTER,

And General Jobber.

SHOP—35 JACKSON AVE., PLAINFIELD, N. J.

Cabinet Work and Mantels a Specialty.

Jobbing Promptly Attended To.

Orders may be left at Bremmer's Clothing Store, 26 Somerset street, or sent by mail. 6-9-tf

R. V. SAUMS,

Carpenter and Builder.

RESIDENCE—Clinton ave., near depot, Evona. P. O. Box, 1,228. Jobbing attended to. Estimates given cheerfully on all kinds of work. 9-15-tf

JOHN P. EMMONS,

—Mason and Builder.—

Washington avenue and Prospect place, NORTH PLAINFIELD, N. J.

Jobbing promptly attended to. 11 14 tf

C. W. LINES,

Mason and Builder,

PLAINFIELD, N. J. Residence—228 West Front Street.

Estimates cheerfully given.

Jobbing promptly attended to 12 4 t

THEODORE GRAY,

Mason and Contractor.

Repairing Promptly Attended To.

RESIDENCE—No. 21 Webster Place, (Near Putnam Avenue.) 4 28 y

The Reina Victoria Segar

Is an *ELEGANT* 10c *SEGAR.*

SO I SELL IT FOR 5 CENTS. 'Ba

At the Crescent Parlor,

22 NORTH AVENUE.

Notary Public and Commissioner of Deeds for New Jersey.

J. V. BERKAW,

Directs special attention to his extensive line of Ladies Oxford Ties—the famed "Emily" and "Mabel" makes without a doubt the best Tie on the market for the price. We guarantee every pair.

We are making a big run on Hathaway, Soule & Harrington's Men's Fine Shoes. Sold only by us in Plainfield.

If you want

FOOTWEAR

Of any style, quality or price, go to

BERKAW'S

11 West Front Street, 9 7 y

STEPHENSON'S

53 WEST FRONT STREET.

FRENCH AND AMERICAN

Ice Cream and Water Ices.

China & Glassware, 1 6 tf

FISCHER ESTABLISHED 1840.

PIANOS

RENOWNED FOR

TONE & DURABILITY

MODERATE PRICES

EASY TERMS, EXCHANGED.

DELIVERED FREE WITHIN 20 MILES OF NEW YORK CITY

Catalogue Mailed on Application.

110 Fifth Ave., cor. 16th Street,

NEW YORK CITY.

HENRY P. WILLIAMS,

DEALER IN

Groceries, Provisions, Vegetables, Fruits,

Etc., Etc., Etc.,

2 WEST FRONT STREET,

(Schepflin's Block), PLAINFIELD, N. J.

Goods delivered free of charge to any part of city or North Plainfield. 6 1 y

HEADQUARTERS

FOR

BICYCLE SHOES.

JOHN J. KENNEY, Front St. & Park Ave 6 7 t

E. H. HOLMES,

DEALER IN

COAL and WOOD,

YARD—No. 24 Madison Avenue. Also

HOLMES CITY EXPRESS.

OFFICE, for either Coal or Express Orders with Woolston & Buckle, 27 North Avenue. 1 2 tf

Tennis, Croquet, Hammocks, &c., &c.

10 per cent. off on all Tennis Goods. Special discounts on large orders or to clubs.

A. W. RAND,

24 WEST FRONT STREET. 1 6 tf

MARSH, AYERS & CO.,

(Successors to W. F. Adams,)

No. 29 EAST FRONT STREET,

A full line of all grades of

Wall Papers, Paints, Oils, Varnishes, Brushes, &c.,

Constantly on hand. **Painting, Paper Hanging and Decorating.** Estimates Furnished.

Alfred A. Marsh,
Alonzo T. Ayers,
Theodore B. Marsh. 12 2 y

ANDREW LUTKINS,

Variety Market,

Meats, Fruits, Vegetables, Poultry, Eggs, &c.

36 PARK AVENUE,

PLAINFIELD, N. J.

Goods delivered to any part of the city free of charge. 4 8 y

R. THORN,

Having removed back to my old stand in the Berry Building, on

Park Avenue,

Over Laire's Hardware store, I am prepared to do all kinds of

PLUMBING,

TINNING,

FURNACE WORK, &c.

At short notice.

R. THORN. 2 28 tf

EDWARD C. MULFORD,

45 North Avenue,

Opposite Station.

REAL ESTATE, INSURANCE.

CALEB DICKINSON,

The Park Avenue Optician.

ALSO,

Watchmaker and Jeweler,

AGENT FOR

The American Rambler,

And other Bicycles. Call and get a catalogue before purchasing elsewhere.

13 Park Avenue,

PLAINFIELD, N. J.

CLEANER COAL.

L. A. Rheaume, Ag't.

50 BROADWAY, cor. 4th ST.,

Invites the public to inspect the operation of his newly added steam vibrating mechanical screen for nut coal, which he confidently believes enables him to deliver cleaner coal than is possible by any other method of screening.

UPPER LEHIGH AND HONEYBROOK COAL, in best qualities and various sizes carried in stock.

ROUGH AND DRESSED LUMBER.

He would also announce recently increased facilities for *TURNING and SCROLL SAWING,* and is prepared to execute orders for the same in the best manner at short notice. 4-16-tf

CHOICE LAWN GARDEN FLOWER SEEDS

Hardware and House Furnishings, at

A. M. GRIFFEN,

13 East Front Street.

TELEPHONE CALL 6.

HENRY LIEFKE,

Baker & Confectioner,

No. 27 WEST FRONT ST. 10 8 tf

STEPHENSON,

WM. J.,

CATERER,

26 NORTH AVENUE. 9 6 y

J. W. VAN SICKLE,

Dealer in all kinds of

Fresh and Salt Meats, Oysters, Clams, etc.

Game in season. No. 10 North ave., Plainfield N. J. Telephone No. 102. Orders called for and promptly delivered

A Box of Tooth Powder, FREE!

To All Scholars Having Their Teeth Cleaned at

Dr. CHAS. R. THIERS', Dentist,

48 Somerset Street. 7 tf

A FULL LINE OF

Artist's Materials

AT

SWAIN'S,

23 East Front St.,

F. D. WHITING, Engineer,

Will contract for

House Heating by Steam or Hot Water.

Licensed to put in City Water.

Residence 24 East Fifth street. 10 21 y

CODDINGTON'S

FURNITURE AND FREIGHT

EXPRESS

OFFICE—24 West Front street; 33 Park avenue. Post Office Box 229.

PIANO MOVING A SPECIALTY. Large covered trucks. Goods sent to any part of the country. Charges reasonable. Satisfaction guaranteed. 11 30 tf

TRY DOBBINS'S CIGARS,

Dobbins' Segar Store, 37 North avenue, Opposite R. R. Station.

He Manufactures Them

CHAS. H. LYMAN,

REAL ESTATE

AND INSURANCE AGENT,

61 NORTH AVE., opposite Depot. 5-28-y

M. M. DUNHAM.

Real Estate and Insurance.

7 EAST FRONT ST. 3 19 y

PURE MILK,

Delivered to any part of the city, by

D. D. SCHENCK, 60 East Front St.

A postal by mail will receive prompt attention 3 16 y

Valuable Building Lots for Sale,

On Grove street and Craig place, North Plainfield. This plot is one of the most desirable in the Borough, and is offered for sale at a reasonable price and on easy terms. Will be sold in quantities to suit. Apply to owner, 28 Craig place.

Railroads.

PENNSYLVANIA RAILROAD

THE STANDARD RAILWAY OF AMERICA

PROTECTED THROUGHOUT BY THE

Interlocking Switch and Block Signal System.

TRAINS FOR THE WEST.

On and after Apr. 26, 1891, trains leave Elizabeth as follows:

9:35 A. M. FAST LINE, with Pullman Vestibule parlor and sleeping cars, daily for Pittsburg, Columbus, Cleveland, Indianapolis, Chicago and St. Louis, daily, except Saturday, for Toledo.

7:09 P. M. WESTERN EXPRESS, with Pullman Vestibule sleeping cars, dining car to Philadelphia daily for Pittsburg, Chicago, Cleveland, Cincinnati, Memphis and St. Louis, daily except Saturday, for Toledo.

8:43 P. M. PACIFIC EXPRESS, with Pullman Vestibule sleeping cars, daily for Pittsburg, Memphis, Chicago, and Toledo, daily except Saturday, for Cleveland and Columbus.

For Baltimore, Washington and the South—7:35, 6:57, 7:50, 9:05, 11:30 A. M., and 9:30 P. M. On Sunday at 9:00, 6:50, 9:05 A. M. 9:9 P. M.

For Philadelphia—1:00, 6:57, 7:50, 9:05, 9:35, 10:07, 11:07 A. M.; 12:05, 1:23, 4:04, 5:17, 7:47, 8:43, 9:39 P. M. Sundays at 1:00, 6:50, 9:05, 9:35, 10:41 A. M.; 5:40, 7:47 and 9:39 P. M.

FOR ATLANTIC CITY.

1:39 P. M. Through day coach, week-days. For Cape May, Sea Isle City and Ocean City, 1:39 P. M., week-days.

For Trenton—1:00, 6:57, 7:10, 7:50, 9:05, 9:35, 11:07 A. M.; 12:05, 1:23, 4:04, 5:17, 6:37, 7:47, 8:43, 9:39 P. M. Sundays at 1:00, 6:50, 9:05, 9:35, 10:41 A. M.; 5:40, 7:47 and 9:39 P. M.

For Lambertville, Phillipsburg only, 1:39 P. M.

For Flemington—7:50 A. M.; 2:54 P. M.

For Bordentown, Burlington and Camden via Trenton—7:50, 11:07 A. M., 2:54, 7:47 P. M. Sundays at 10:41 A. M. and 7:47 P. M.

A full line of tickets are on sale, and sleeping car accommodations can be secured at the ticket office at Elizabeth.

For further information, see time tables to be had at the ticket offices.

CHARLES E. PUGH, General Manager.

J. R. WOOD, Gen. Pass. Agent.

READING R. R. SYSTEM.

Central Railroad of New Jersey.

THE PORT READING R. R. CO.—LESSEE.

Station in New York foot of Liberty Street. Time Table in Effect, MAY 15, 1892

PLAINFIELD AND NEW YORK.

Leave Plainfield 2 14, 5 37, 5 38, 6 14, 6 29, 6 49, 7 26, 7 30, 7 55, 8 15, 8 27, 8 31, 8 48, 9 22, 10 04, 10 27, 11 09, A. M., 12 noon, 12 55, 1 03, 1 41, 2 30, 3 12, 4 01, 5 16, 5 45, 5 54, 6 04, 6 30, 7 02, 9 23, 10 12, 11 28, 11 42, P. M. Sunday—5 14, 6 14, 8 01, 9 59, 11 16 A. M., 12 32, 1 42, 3 30, 5 16, 7 01, 7 10, 8 29, 8 32, 10 07 P. M.

Leave New York from foot of Liberty street, 4 00, 6 00, 7 35, 7 45, 9 45, 10, 11 30, A. M., 1 2 00, 2 30, 3 45, 4, 4 30, 5, 5 15, 5 30, 5 45, 6, 6 15, 6 30, 7, 7 30, 8, 8 30, 9 15, 10, 11 30 P. M., 12 15, 1, night. Sunday—4 30, 7 15, 8 30, 9 30, 10 30 A. M., 12 M., 1, 2 15, 4, 5 30, 6, 7, 9 00, 10 00 P. M., 12 15 night.

PLAINFIELD AND NEWARK.

Leave Plainfield 5 38, 6 29, 6 50, 7 30, 8, 8 46, 9 32, 10 04, 10 27, 11 09, A.M., 12 noon, 12 53, 1 09, 1 41, 2 30, 3 12, 4 01, 5 16, 5 54, 6 04, 7 06, 9 02, 10 12, 11 28 P. M. Sunday—8 01, 8 52, 11 42, A. M., 12 35, 1 42, 3 30, 5 16, 7 10, 8 29, 8 32, 10 07 P. M.

Leave Newark 6 15, 7 15, 7 50, 8 58, 9 05, 10 00, 11 25 A. M., 1 05, 1 50, 3 35, 4 05, 4 55, 5 35, 6 15, 7 35, 8 40, 10 05, 11 25 P. M. Sunday—7 50, 8 45, 9 50, 10 35, 11 45, A. M., 1 10, 2 36, 4 10, 5 40, 6 08, 7 20, 9 25, 10 20 P. M.

Passengers for Newark change cars at Elizabeth.

PLAINFIELD AND SOMERVILLE.

Leave Plainfield 5 15, 7 10, 8 17, 9 42, 11 a.m., 12 25, 1 50, 3 22, 5 45, 6 06, 6 50, 8 34, 9 45, 11 25 p.m. Sundays—8 45, 9 50, 11 25 a.m., 12 25, 3 22, 5 45, 8 20, 9 27, 11 13, 12 45 P. M. Sunday—5 45, 8 20, 9 34, 11 18 A.M., 2 03, 5 28, 8 14, 6 35, 10 15, 11 14 P.M.

Leave Somerville, 6, 6 30, 7 03, 7 25, 7 35, 7 48, 8 20, 9 05, 9 47, 11 05 A. M., 12 34, 12 38, 1 15, 3 05, 3 35, 4 50, 5 20, 6 35, 8 41, 9 45, 11 05, P. M. Sunday 8 26, 11 15 A. M., 12 05, 1 15, 4 50, 6 40, 8 03, 8 05, 9 35 P. M.

PLAINFIELD AND EASTON.

Leave Plainfield 5 15, 8 17, 9 42, a. m., 1 59, 5 20, 6 38, 8 20 P. M. Sunday—5 45, 8 28 A. M., 2 05, 6 35, P. M.

Leave Easton 6 05, 8 35, 11 18 A.M., 4 09, 7 35 P. M. Sundays—7 15, 10 52, A. M., 6 40, 7 30, P. M.

PLAINFIELD AND LAKE HOPATCONG.

Leave Plainfield 7 10, 9 42 a. m., 1 59, 5 20 p. m. Sundays 8 28 a. m.

WESTWARD CONNECTIONS.

LEAVE PLAINFIELD:

5 14 A. M. for Flemington, Easton, Allentown, Reading, Harrisburg, Pottsville, Mauch Chunk, Williamsport and Tamaqua,

7 10 a. m. for stations to High Bridge, connecting for stations on High Bridge Branch,

8 17 A. M. for Flemington, N. J. & W. R. R., Easton, Bangor and Mauch Chunk,

9 42 A. M. for Flemington, High Bridge Branch, D. L. & W. R. R. Easton, Allentown, Reading, Harrisburg, Mauch Chunk, Williamsport, Tamaqua, Pottsville, Hazleton, Upper Lehigh, Wilkesbarre, Scranton, &c. Through coach to Williamsport.

11 a. m. way for Junction.

1 59 P. M. for Flemington, High Bridge Branch, Easton, Allentown, Reading, Harrisburg, Mauch Chunk, Tamaqua, Sunbury and Williamsport.

5 05 p. m., way for Junction, connecting for D. L. & W. R. R.

5 20 P. M. for Flemington, High Bridge Branch, Easton, Bethlehem, Bangor, Allentown, Wilkesbarre, Scranton, Mauch Chunk and Tamaqua, Parlor car to Mauch Chunk.

6 20 P. M. for Flemington.

6 38 P. M. for Easton, Allentown, Mauch Chunk, Reading, Harrisburg.

8 20 P. M. for Easton, Bethlehem and Allentown.

5 45 A. M. Sunday for Easton, Bethlehem, Allentown, Mauch Chunk, Wilkesbarre and Scranton. 8 28 a.m. Sundays for High Bridge Branch, Easton, Allentown, Mauch Chunk, Tamaqua, Shamokin, Williamsport, &c., 5 p. m. Sundays for Easton, Allentown, Mauch Chunk, Tamaqua, Reading, and Harrisburg, 5.35 p. m. Sundays for Easton, Bethlehem, Allentown, Mauch Chunk, Reading, Harrisburg, &c.

For Atlantic City, 8 37 a. m. 1 02 p. m.

Long Branch, Ocean Grove, &c.

Leave Plainfield 8 37, 8, 11 09, a. m. 4 01, 5 54, p. m. Sundays—except Ocean Grove 8 02, a. m., 3 30 p. m.

For Perth Amboy, 8.37, 8 38, 8, 11 09 a. m., 1 02, 4 01, 5 16, 5 54, 7 03 p. m. Sunday—8 02, a. m. 3 30 p. m.

For Freehold, 8 37, 8, 11 09 a. m., 1 02, 4 01, 5 54 p. m.

ROYAL BLUE LINE.

Leave Plainfield for Philadelphia, 5 15, 8 29, 9 48, 10 45, a. m., 1 50*, 3 04, 5 34*, 6 29*, 8 20, *9 27 p. m., 1 17, night. Sundays—9 48, 11 16 a. m., 2 09*, 5 14*, 6 55 p. m., 1 17, night.

For Trenton 5 15, 8 29, 9 42, 10 45, a. m., 12 27, 1 50, 3 04, 5 34, 6 3.., *9 27 p. m., 1 17 night. Sunday—9 24, 11 16, a. m., 2 09, 5 14, 6 55 p. m., 1 17 night.

For Baltimore and Washington at 9 48, a. m., 2 16, 4 13, 5 34* p. m. 1 17, night. Sundays—9 48 a. m., 2 16, 4 13, 5 14* p.m. 1 17, night.

RETURNING—LEAVE PHILADELPHIA.

Ninth and Green streets, 8 30, 9 30, 11 06, a. m., 1 20, 3 10*, 4, 5 15, 6 15, 8 02, 9 45, p. m. Sundays—10 00, 10 50 a. m., 3 15*, 5 15, 6 10, 9* p. m., 12 01 night.

From 24th and Chestnut—4 00, 8 30, 9 20, 11 15 a. m., 3 10*, 5 20, 8 12, 11 45, p.m. Sunday—4, 8 25, 11 15 a. m., 3 50*, 5 20, 8 12*, 11 45 p. m.

Leave Trenton, Warren and Tucker sts., 1 00, 7, 9 02*, 10 10, 11 50, a. m., 2 10, 3 40, 4 08*, 6 42, 5 54, 6 59, 9 00, 10 p. m. Sundays—1 00, 5 00, 10 27, 11 52 a. m., 4 50*, 6 18, 7 07, 8 00* p. m.

Plainfield passengers by trains marked * change cars at Bound Brook.

A. A. McLEOD, Pres. & Gen'l Manager.

C. G. HANCOCK, Gen. Pass. Agt., Philadelphia.

H P. BALDWIN, Ass't Gen'l Pass. Ag't., New York.

NEUMANN BROS.,

Call Special attention to reduced prices in the large selection of their canned fruits. **Oakland Orange-Sliced peaches.** Muscatel Grapes, Petaluma plums, LEMON-CLING PEACHES, Bartlett Pears.

Grated and Sliced Pineapple, Martinez Cherries.

The most delicious Coffees and Teas constantly on hand. 4 1 t

J. C. POPE & CO.,

Insurance Agents,

No. 6 EAST FRONT ST.,

PLAINFIELD, N. J. 10 5 tf

J. P. LAIRE & CO

Cor. Park Ave. & Front St.

General Hardware, House Furnishings, Hammocks, Ice Cream Freezers, Refrigerat Lawn Mowers

In great variety. Sole agent for

Hartman Steel Fence.

TELEPHONE CALL 159.

FREDERICK F. CHASE,

Machine Works.

Manufacturer of

Electrical Machinery,

201 North ave., cor. Berckman st.,

PLAINFIELD, N. J.

MY SPECIALTIES—Bicycles, Boilers and Engines repaired, Models for Inventions, Brass and Iron Castings, Forging in all its Branches, Smoke-stack Building and Painting.

JOBBING IN ALL ITS BRANCHES.

New York Office—No. 209 Fourth avenue 1 9 tf

BROWN & HILL,

Shaving and Hair Cutting Parlors,

Hotel Grenada, 5 North Avenue.

TIER'S

Ice - Cream Parlor,

No. 16 Park Avenue,

PLAINFIELD, N. J.

This establishment is now open to the public, who are assured that no pains will be spared to serve them in a prompt and attentive manner with Tier's celebrated

Ice-Cream in Bricks, and Choice Confectionery,

Of their own manufacture.

Wedding parties supplied at short notice. Consult Tier for prices before leaving your orders for cream elsewhere. 5 tf

Hotels and Saloons.

THE ALBION,

8th Street and Park Avenue.

Select Family Resort. Newly Furnished and Steam-Heated Throughout.

Under the same Management as Hotel Netherwood.

Special Terms for Permanent Guests.

FRANK E. MILLER. 12 26 6m

E. P. THORN,

NO. 17 PARK AVENUE.

A Pure, Wholesome

California Wine,

For Family Use,

Only 30c. per Bottle.

CHARLES SMITH.

Corner of Front and Somerset Streets.

ST. LOUIS AND IMPORTED BEER.

The Manhattan Wine Room,

179 and 181 SOMERSET STREET,

(Opp. the ball grounds of the Crescent League.)

FRANK LINKE, Proprietor.

Established 1886; wholesale and retail Wine and Liquor dealer, and bottler of Ballentine's celebrated Export Ale and Porter, Philip Best's Milwaukee Beer, F. M. Shaefer's Weiner Beer, and dealer in Domestic and Foreign Porter, and Bass Ale, for Hotels and Private Families.

Wholesale Branch, 43 West Front St.

All orders delivered, free of charge, day or night.

TELEPHONE CALL 157. 9 26 tf

CITY HOTEL,

PLAINFIELD, N. J.

CORNER PARK AVENUE AND SECOND STREET.

J. E. BEERBOWER, Proprietor.

With STABLES attached. 4-8-tf

Eugene Hoerster,

206 GROVE ST.,

North Plainfield, New Jersey

WHOLESALE DEALER IN

Fine Wines, Brandy, Whiskeys, &c., &c.

Lowest Prices. Goods Warranted.

4-13-y

LUSARDE & CO.,

No. 12 NORTH AVENUE.

Where they will be pleased to serve their friends and the public generally with first-class fruits, confectionery, peanuts roasted every day, segars, &c. Peanuts 5c QUART.

Branch Store—West Front Street. 1 7 y

More PAYING Subscribers Than All Other Plainfield Papers Combined.

THE DAILY PRESS.

More Legitimate Advertisers Than Any Other Plainfield Paper Doubled.

ESTABLISHED MAY 10, 1887. PLAINFIELD, N. J., SATURDAY, JUNE 11, 1892. PRICE TWO CENTS.

OUR STORE

Will always be known as the Pioneer of Low Prices.

COME AND SEE OUR

Superior Table Butter.....18 1-2 Cents per lb
Standard Granulated Sugar.....4 1-2 Cents per lb
5 Gallons Best Kerosene Oil, (150 test).....35 Cents

Vegetables a Specialty.

United Tea and Coffee Growers' Association,

Champions of Low Prices, 29 WEST FRONT STREET. 9 9tf

We Are Having Rainy Weather,

But if you have a good pair of Shoes and a good Umbrella you are equipped. We have a large stock of good wearing Shoes at low prices. This week we call special attention to our Russia Leather $4 00 Blutcher for Summer wear. It has no equal. Call and see us.

DOANE & VAN ARSDALE,

(The One Price Boot and Shoe House.) 22 W. Front Street.

All Kinds of Summer Wear

CLEANED!

Challies, Flannels,
Ginghams, Silks,
Serges, Outing Cloth,
Lawn Tennis and Bicycle Suits,
Feathers and Neck-Ties.

HILLIER & CO'S., 49 North Avenue.

2 15 6m

THE HEYWOOD Baby Carriages,

Best in the Market.

FURNITURE,

Neat in Design,

LOW IN PRICE.

Upholstering and Mattress Making Couches, Lounges, Easy Chairs Etc., Made to Order.

Powlinson & Jones,

34 West Front Street, Plainfield, N. J.

4-7

BOEHM

Will sell for this week only, a GOOD MATTING at 10 cents per yard, (by the roll.) Largest stock of Carpets, Oil Cloths and Mattings in the city. Special low prices on Millinery, Dress Goods and Spring Jackets this week. Call and inspect before purchasing elsewhere. Agency for King's Dyeing Company of Easton, Pa.

BOEHM'S! 7 WEST FRONT STREET. 6 25 tf

Carriages and Harness!

$13 BUYS HAND-MADE HARNESS. $75 BUYS FOUR PASSENGER CURTAINED CARRIAGE. Styles and prices to suit all.

SWIFT SAFETIES.

Ryerson, 33 Somerset St.

4-30-y

We Call Particular Attention

To our splendid assortment of Ladies' Shirt Waists of various styles and patterns, Ladies' Misse's and Children's Spring Top Coats, Dress Goods in all leading shades, new and pretty patterns in wide Challies and Ginghams. Also a very large line of Point d' Ireland Laces in many patterns.

If you are looking for Matting see ours. We show a great variety of patterns at prices just right for first-class goods.

LEDERER'S

9 WEST FRONT ST.

4-1-y.

The Independent Woman's Exchange

STILL CONTINUES AT

NO. 9 EAST FRONT ST.

Stamping, Plaiting, Pinking and Stitching

At short notice. Orders received for all kinds of home-made cookery. Something New—Hickory Nut Meats, for Cake.

Mrs. W. L. FORCE.

ABOUT HATS.

We have said a good deal about our Men's Hats—time now to speak of boy's and children's.

We have the stylish white straw for the larger boys; blue black and brown and the larger broad-brims and sailors for the little tots; and if there is nothing in straws that may please you, look at our fez cap for children.

Jockey caps, light colored cloth caps for school, and soft felt hats at $1.00.

Hallock & Davis,

5 West Front Street.

Shirts, Trunks and Bags.

A Proposal for Every Lady in Plainfield and Vicinity to Make Delicious Custard Without Eggs WITH BIRD'S Custard Powder

An English table luxury providing dainties in endless variety, the choicest dishes and the richest custard, without eggs. A 25c packet will be sufficient to make four pints, which can either be served in dishes or from glasses.

A supply, fresh from England, has just been received by GEORGE W. ROCKFELLOW, Plainfield, N. J.

4-30-y.

Hog's Lard —AND— Ice Water —MAKE— Dyspepsia.

USE

Cottolene

INSTEAD OF

Lard,

and not only will there be NO DYSPEPSIA, but dyspeptics can eat the Pies, Cakes, &c., made with it.

COTTOLENE is HEALTHIER, and good Cooks say BETTER than Lard.

MADE BY

N.K. FAIRBANK & CO.

CHICAGO, and

138 N. Delaware Ave., Philada. Produce Exchange, New York.

Old Fellows of Ages Ago Made History.

The Lives of Those Fellows Delightfully Told is a Feature of "Beacon Lights".

If You Have n't This Famous Work Your Library is Incomplete. Better Order a Set.

"Beacon Lights of History"

Is Sold Only by Subscription, by Walter I. Clarke, Special Agent, office of Daily Press.

6 1 10t

Joseph M. Harper,

No. 75 PARK AVENUE,

PLAINFIELD, N. J.

Photographic Outfits, Base Ball and Tennis Supplies, Velocipedes, Tricycles,

&c., &c. 4-7

HARRISON AND REID

Republicans at Minneapolis Finally Choose Their Ticket.

INCIDENTS OF THE LAST SESSION.

The President Received 535 Votes on the First Ballot.

REID NAMED BY ACCLAMATION.

Blaine Received 182 Votes. McKinley 182, Reid 4 and Lincoln 1—The Nomination Made Unanimous—Great Enthusiasm for the Maine Statesman When His Name Was Presented—Some of the Nominating Speeches—The Vote in Detail—How Harrison and Reid Received the News—Sketches of the Lives of the Candidates.

MINNEAPOLIS, June 11.—The nomination of President Benjamin Harrison with Whitelaw Reid for second place on the ticket, has created a variety of sentiment and opinion from prominent men of both parties. The general opinion is that the ticket is a strong one. A few ardent Blaine sympathizers, who have not yet recovered from their disappointment, take exception to the above opinion, but the Harrison men say they will swing in line when election day comes around.

The trains last evening began to carry away the visitors and delegates to the convention. Most of the crowd will go to-day. The special train of the New York delegation left at 7:15 a. m. The city is remarkably quiet.

THE FOURTH DAY'S PROCEEDINGS.

The fourth day of the Convention opened with a miniature of a Dakota blizzard. It lacked some of the most unpleasant features. It was not cold and it was not accompanied by snow or

BENJAMIN HARRISON.

Renominated as the Republican Candidate for President.

hail—but it was lively enough to tear from their places the decorations which adorned the buildings along Minneapolis' principal streets.

The rain fell in torrents for a time, but the storm was of short duration and the sky soon cleared.

The streets were comparatively deserted when the storm broke. The shouters and the marching clubs, worn out with constant exertions, did not put in their usual early appearance and the voice of the bugle and the sound of the drum were not heard in the land. At 10 o'clock, an hour before the Convention was to meet, not a band had appeared on the streets and there was but a small crowd turning toward Convention Hall.

At the West Hotel the Harrisonians gathered in great numbers, and were wild with joy.

They had no doubt from the test vote taken in the report of the Committee on Credentials that they had control of the Convention, and they had very little fear of losing it. They were counting not only on holding the strength which they had shown the night previous, but on gaining more through the moral effect of Thursday night's vote.

Senator Teller said: "It means that Harrison is beaten. He has not got enough votes to nominate him. With the third candidate his majority will melt away fast. Look out for McKinley or Tom Reed. The Harrison men have not got the votes they claim they have."

Senator Washburn said that the result of the ballot on the Credentials Committee report was strongly indicative of Harrison's renomination.

"I think my preference is pretty well known," said he, "But I say it with all candor that the vote seems to insure the renomination of Harrison."

The admirable organization of Mr. Harrison's forces compelled the admiration of even his enemies. For more than a week the whole Convention membership had been blocked out by State delegations, and each block was put in charge of a trusted lieutenant of John C. New. These lieutenants reported to Mr. New three and four time a day, as often as they have talked with the Harrison men in their delegations and reported immediately any sign of weakness.

The greatest argument which Mr. New used from the beginning of the canvass was the table of votes by States. It was made up as soon as he arrived in Minneapolis and revised every day. To every doubtful delegate this table, urging him at the same time to "get into the Harrison band wagon." The table has been the strongest argument to bring recruits and the strongest argument to hold doubtful Harrison men in line.

On every man who was not sworn to support Harrison right through the fight the idea was impressed as strongly as possible that it was only necessary to hold the assured Harrison strength together and his nomination on the first ballot was certain.

Chairman McKinley, a little paler even than usual by reason of his long night's vigil entered the hall and took his seat before one-tenth of the delegates were in their places. All of them showed signs of weariness and even the hopeful administration men showed theirs in a quiet way.

At 11:37 the Convention was called to order. Prayer was offered by Rev. Dr. Wayland Hoyt, of the First Baptist Church of Minneapolis.

Senator Warner Miller was early in his seat.

Mr. Hiscock was too fatigued to rise during the prayer. He was the only delegate who remained seated.

David Martin was announced as National Committeeman for Pennsylvania; R. G. Evans from Kentucky; D. J. Layton from Delaware.

Consideration of the Committee on Credentials being resumed the Chair made the gratifying announcement to the Convention that Senator Quay had authorized him to say that no further opposition would be made to the adoption of the majority report in the Alabama case.

The question was then put and the majority was unanimously adopted amid cheers.

This example was followed by those who had intended to antagonize the Utah report on the Mormon issue. Mr. Cullom, after consultation with other friends, agreed not to delay nominations by raising a discussion on this question.

The Chairman asked Mr. Cannon of Utah if he desired a vote on his minority report. He said that he did. The minority report was beaten by a decided majority and the majority report was adopted.

An Oregon delegate moved that the delegations from Indian Territory and Alaska be admitted with two votes each.

A motion to refer this matter to the committee was made, but Chairman Coggswell of the committee got the platform, and said his committee was all ready to report. Then on motion two delegates each from Indian Territory and Alaska were admitted.

Mr. Duffield, of Michigan, asked that the Michigan delegation be allowed to retire for consultation.

The Chairman heard no objection to this request, the Michigan delegation retired, and the Convention proceeded to the transaction of some routine business.

The Chair announcing it was very necessary to have the list of members of the National Committee filled up directed the Clerk to call over the roll of States. Those which had not yet made selections were Alabama, Louisiana, Mississippi, North Carolina and Utah. In the interim Warner Miller, of New York, sent up to the desk and had read a woman's suffrage memorial.

Mr. Miller asked that the officers of the Women's Republican Association named in the communication be presented to the convention, and this was done.

Mrs. J. Ellen Foster was escorted to the platform, and read an address in a shrill but audible voice, with many oratorical gestures.

The lady orator, as she warmed up with her subject, laid aside her notes and addressed the convention with a fluency and force which elicited frequent applause.

One of the Alabama delegation, admitting that there was a fight in the delegation, asked for a poll on the question of the election of a National Committeeman, but the Chairman choked him off by saying, amid laughter, that the Convention accorded the Alabama delegation "further time to correct their arithmetic."

A resolution was offered with the request that it be read. There was objection. Then the Chairman impressively announced that the next order of business was the presentation of names for the nomination for President.

A mighty cheer went up from the Convention.

The Chairman announced that it had been the custom in past years to call the roll for the presentation of candidates. He asked whether the convention wished this. Their were mingled cries of "yes" and "no" and the Chairman decided that the Convention desired to follow precedent and ordered the roll called.

The roll call was continued at two minutes before 3. Gen. Sewell got the floor and moved that the convention proceed to ballot. The motion was put and carried by a rousing chorus of "yes." There were some scattering "noes," and the convention cheered the announcement that the roll would be called. There was a pause during which the chairman polled the votes of the delegation.

Alabama, the first State, made the first break to the dark horse, McKinley. It cast 15 votes for Harrison and 7 for McKinley amid cheers. When California was reached the announcement of the Chairman was challenged and the list of delegates was called. M. H. De Young voted "Blaine," and there were cries of "good." The call proceeded. Georgia's solid 26 for Harrison were greeted with cheers. The vote of Illinois was challenged by a delegate who desired to put the delegates on record, and the roll of the delegation was called.

When New York was reached there were cries of "Hush," Silence followed while Chairman Miller announced the vote. There was no applause. North Carolina's vote was challenged, and the delegation was called. When Ohio was reached the chairman asked to have the State passed, but Gov. Foraker jumped into the aisle and announced that the delegation had been polled, and he demanded the announcement of the vote.

The chairman stepped into the aisle and amid almost perfect silence announced the vote—Harrison, 1; McKinley, 45.

When Pennsylvania was called, Senator Quay, the Chairman, announced that there was a disagreement in the delegation, and asked that the roll be called by the Secretary. This was done.

Chris Magee voted for Harrison and Senator Quay for McKinley. The announcement of the Pennsylvania vote showed a gain for Harrison of 10 over last night's vote. The vote of South Carolina was challenged.

When Tennessee's vote was announced there was a round of cheering. When Texas announced 22 votes for Harrison, giving him the necessary votes for the nomination, there was no chance for the Chairman of the delegation to announce the balance of the vote of the delegation.

The delegates had been sitting with roll calls in their hands, keeping tally on the vote. They knew what the vote of Texas meant, and as the "Harrison 22" came out, every Harrison man sprang to his feet yelling like mad.

Hats were thrown across the hall and there was great confusion. The band struck up "Hail to the Chief," which only increased the enthusiasm. The delegates went up and down the aisle shaking hands.

After the vote of Texas had been recorded and Harrison's nomination assured, Chairman McKinley called Editor Elliott F. Shepard to the chair.

WHITELAW REID.

Taking the floor himself he made a motion that Harrison's nomination be declared by acclamation.

No attention was paid to the motion, and two minutes later the Chairman announced that the official vote was ready. There was silence as the Secretary said: "Whole number of votes cast 904 1-3; necessary to choice 453. Benjamin Harrison received 535 1-6, James G. Blaine received 183 1-6, William McKinley 182, Robert T. Lincoln 1, Thomas B. Reed 4."

The Chairman said: "President Harrison having received a majority of the votes cast has received the nomination of this convention. Shall it be unanimous?" (loud cries of 'yes')."

The nomination was made unanimous. A motion to take a recess to 8 p. m. was immediately offered and agreed to and the heated and excited assemblage dispersed.

EVENING SESSION.

The evening session of the convention was little more than a ratification meeting. The nominee for the Vice-Presidency was selected in a meeting of the New York delegation held an hour before the convention was called to order. By tacit consent the naming of the Vice-Presidential candidate was left to the New York delegation.

The delegation at its meeting was not long in arriving at the conclusion to present the name of ex-Minister Whitelaw Reid. The only other name discussed was that of Vice-President Morton, and in the end the agreement upon Mr. Reid was unanimous.

Mr. Reid Congratulated.

WHITE PLAINS, N. Y., June 11.—Hon. Whitelaw Reid, who was nominated by the Republicans, in convention at Minneapolis, for Vice President, received the news at his country residence, back of this village, about 10 o'clock last night. Many prominent Republicans who reside in the vicinity, despite the lateness of the hour, called and tendered to Mr. Reid their congratulations. Dispatches from Minneapolis and other points poured in on the ex-Minister in great numbers.

...ne Not Surprised.

BOSTON, June 11.—James G. Blaine, just before he started for Bar Harbor, said: "The result is not a surprise and might have been expected from the estimates made before the balloting in the convention began." This was all the comment he would make.

A Cautious Lover.

"Did I understand you to offer me your hand in matrimony?"

"Well, Miss Esmeralda, I didn't exactly commit myself, but what I wanted to know was if your hand were free and if I were to propose would you be inclined to give me a favorable answer?"—Texas Siftings.

Highest of all in Leavening Power.—Latest U. S. Gov't Report.

Royal Baking Powder

ABSOLUTELY PURE

THE NEWS IN WASHINGTON.

How the President Received the Announcement of His Renomination.

WASHINGTON, June 11. — There was great excitement at the White House when the President's renomination was announced, and some 50 people, Cabinet officers and newspaper men rushed into the President's office to congratulate him. The President made an earnest speech when quiet was restored, saying among other things:

"I can only say with reference to this event that has brought you here that the first thought that fills my mind is one of gratitude and thanks to the great multitude of friends who have in this and divers other ways expressed approval of every conscientious, though possibly now and then mistaken, attempts to serve the country upon Republican lines. I claim no other credit than that of having attempted, without sparing myself as to labor, to discharge those public duties conscientiously.

"In entering upon this campaign I shall do so without malice towards anyone. I think I have sometimes been suspected of being very little of a politician from the fact that I have never drawn, inside my party, personal lines. I have tried to treat everyone with that respect to which their station entitles them; and I have never in any case suggested, much less demanded, personal loyalty from anybody. I have asked of all public officers a faithful performance of their duty. I have felt great regret that I was unable to find a suitable place for every deserving friend; but I have insisted that I did not disparage those I could not appoint to places. As I have had light and strength I have tried to discharge my duties for the public good."

Another Victory for Zimmermann.

ASBURY PARK, N. J., June 10. — A cablegram received at Asbury Park states that Arthur Zimmermann, the champion bicyclist of this place, succeeded in breaking another record at Berlin, Germany, on Monday, when he rode half a mile in 1 minute and 4 seconds, thereby beating the record time made by Edge, of England, by 2 and 3-5 seconds. Zimmermann now holds the American and English flying one-quarter mile record, his time for that distance being 30 seconds. He also holds the world record for a quarter mile.

A Hill Rumor Denied.

PHILADELPHIA, June 11.—An evening paper has received the following in reference to the statement in morning papers relative to Gov. Hill's withdrawal from the Presidential contest.

WASHINGTON, June 10.—Telegram of inquiry received. It is a specimen mugwump lie. (Signed) JOHN BIRMINGHAM, Secretary to Gov. Hill.

Burglars Promise to Call Again.

BOSTON, June 11.—Burglars broke into the railroad station at Roslindale on the Providence road some time after midnight and stole $152. They left a note saying: "We will call again and see you in three weeks."

Pensions for May.

WASHINGTON, June 10.—The total number of pensions allowed by the Bureau of Pensions for the month of May was 24,708. The amount paid for the same ag gregated $349,531.25.

BASEBALL RESULTS.

The Browns Jumped on by the Orioles in Great Shape.

AT NEW YORK.

New York	0	1	0	0	1	0	0	0	0	— 2
Cincinnati	1	0	3	0	1	0	2	0	0	— 7

Batteries—Crane and Fields; Mullane and Murphy.

SECOND GAME.

New York	0	0	0	1	0	0	1	0	0	— 2
Cincinnati	0	0	0	1	0	0	0	0	0	— 1

Batteries—Rusie and Murphy; Duryea and Murphy.

AT BROOKLYN.

Brooklyn	1	2	0	0	0	2	0	0	0	— 5
Pittsburg	0	0	1	0	0	0	1	2	0	— 4

Batteries—Haddock and Dailey; Smith and Mack.

SECOND GAME.

Brooklyn	0	0	1	0	0	0	2	0	1	— 4
Pittsburg	1	2	0	0	0	0	0	0	0	— 3

Batteries—Hart, Stein and Dailey; Baldwin and Miller.

AT BOSTON.

Boston	0	0	0	0	1	0	0	3	0	— 4
Chicago	1	0	0	0	0	0	0	0	0	— 1

Batteries—Staley and Kelly; Hutchinson and Kittridge.

SECOND GAME.

Boston	2	0	3	0	0	1	0	1	0	— 7
Chicago	0	0	0	0	0	0	0	0	0	— 0

Batteries—Stivetts and Kelly; Hutchinson and Kittridge.

AT BALTIMORE.

Baltimore	5	5	4	6	3	2	0	0	0	—25
St. Louis	1	0	0	0	2	1	0	0	0	— 4

Batteries—McMahon and Robinson; Getzein and Young; Breitenstein and Buckley.

SECOND GAME.

Baltimore	2	1	0	2	0	1	0	1	2	—9
St. Louis	0	0	0	0	0	0	0	1	2	—3

Batteries—Buffinton and Miller; Getzein and Young.

AT PHILADELPHIA.

Cleveland	0	0	0	0	1	0	0	0	0	—1
Philadelphia	0	0	1	2	2	0	1	1	0	—7

Batteries—Davies and O'Connor; Weyhing and Cross.

AT WASHINGTON.

Washington	2	0	0	0	4	0	0	1	0	—7
Louisville	0	0	2	0	0	0	0	1	0	—3

Batteries—Killeen and Milligan; Viau and Grimm.

Standing of the Clubs To-Day.

	Won	Lost	Per Ct.		Won	Lost	Per Ct.
Boston	32	12	.733	Pittsburg	23	24	.489
Brooklyn	29	14	.674	Cleveland	23	23	.489
Cincinnati	27	19	.587	Louisville	19	25	.432
Chicago	24	20	.545	Washing'n	18	25	.419
Philadel'a	23	22	.511	St Louis	16	30	.348
New York	22	22	.500	Baltimore	12	32	.273

Weather Indications.

WASHINGTON, June 11.—For New England: Generally fair weather; warmer to-morrow; variable winds.

For Eastern New York, Eastern Pennsylvania and New Jersey: Slightly warmer; variable winds.

For Western New York and Western Pennsylvania: Fair weather; easterly winds slightly warmer.

CLEVELAND'S

One rounded teaspoonful of Cleveland's Baking Powder does more and better work than a heaping teaspoonful of any other. A large saving on a year's bakings.

BAKING POWDER

A pure cream of tartar powder. Used in the U. S. Army and by teachers of Cookery.

Cleveland's is the standard, it never varies, it does the most work, the best work and is perfectly wholesome, as it contains no ammonia, no alum, no adulteration.

MINNESOTA PUSH.

World's Fair Building to Be Erected by the Enterprising State.

The Italian renaissance adopted for the design of Minnesota's building for the world's fair is in harmony with the other structures now planned for the exposition grounds, and for the position awarded to Minnesota it seems to be the style best adapted to carry out the ideas of the general commission.

The framework is to be of wood covered with staff to give the effect and character of stone construction.

The entrance is through a portico having rusticated dome columns, and

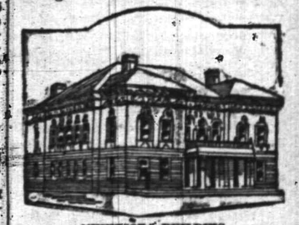

MINNESOTA BUILDING.

on the entablature over the center the name of Minnesota will appear in a raised panel. At the extremities of the uncovered platforms at either side of the portico are statues on square pedestals representing the original owners of the country and the early settlers of the state, the Indian on one side and the pioneer lumberman with his ax and rifle on the other. Over the roof of the portico can be stretched an awning to afford shelter as a smoking loggia and place of observation. In the spandrils of the arches of the loggia between the two wings are shields with the coats of arms of the state of Minnesota and of the United States.

Entering the building directly into the main exhibition hall, which is 66x79 feet, space is afforded for the display of the state's resources. The hall is 18 feet high and will give opportunity for a symmetrical and attractive arrangement of cases and exhibits. A broad flight of stairs starting opposite the main entrance leads to a landing which has a domed semi-circular alcove, with a seat for resting place. Under the stairs are the coat and check rooms, and on the right of the staircase a superintendent's room, with toilet room, and connecting by passage under the stairs with the rooms for the bureau of information and post office on the other side of the building. Over these two suites, in a Mesaanine story, are two double and two single rooms for the employes, with bathrooms attached.

This arrangement requires two short flights of stairs, but the employes' rooms are near their work and are entirely out of sight. The main stairs, running in two flights from the laundry, enter the large reception hall, which is made the most imposing in effect of all the second-story rooms.

The grand hall is a symmetrical room with a colonnade at the rear opening on the staircase and at the front by an archway and passage opening to the loggia and balcony. On either side are the reception rooms devoted to the ladies and gentlemen. On the front corner, which is also the street corner, is a room for the board of commissioners. The room for the ladies' auxiliary board is in front. The ladies' reading room is connected by double doors with the reception rooms, and in the rear of this suite are toilet rooms. Two guests' rooms are provided in the rear of the ladies' apartments, which are entered through a private hallway.

A Good Reason.

Little Boy—Can your sister play?

Little Girl—No. She makes awful noises w'en she tries.

Little Boy—Then wot did your paps get her a piano for?

Little Girl—I dunno. I guess 'twas 'cause he wanted see box for a coal bin.—Good News.

Domestic Amenities.

"I hope our boy won't take after you," growled Mrs. Candle. "He won't amount to anything if he does."

"Well I hope he won't take after you, either," retorted Mr. Candle. "If he does he will be a lecturer of the dullest type."—Brooklyn Life.

THE DAILY PRESS.

W. L. & A. L. FORCE, Publishers and Proprietors.

J. A. DEMAREST, - - Managing Editor.

EARLY INTELLIGENCE.

—A praise service will be held in the W. C. T. U. rooms this evening at 8.

—The Sunday-school session at the East Third street mission has been changed from 2:30 p. m. to 9:30 a. m.

—Sergeant Lynch arrested a woman on Broadway, this morning, for being intoxicated. She may have a hearing this evening.

—Company H., of Somerville, held a drill last evening. They are preparing to take the honors at the State camp, July 9.

—The children's fair for the benefit of the Children's Home, which was postponed, will be held this afternoon, at 29 Putnam avenue.

—Doane & VanArsdale are as lively merchants as you have in town. This week they are advertising their $4 Blucher in Russia leather as a specialty.

—The Sandford Avenue lawn tennis club of this city has been organized with a membership of fifteen. Ladies are admitted as associate members.

—The boys' New Mail safety, for which George F. Fountain of this city is agent, has arrived, and he would be pleased to have anybody call and examine it.

—The annual meeting of the Hickman Purifina company will be held at the office of the company, 24 West Front street, Tuesday evening the 21st inst., at 7.

—About twenty-five members of the Crescent League wheelmen took a run to Rahway, last evening. They report that the streets of that place are very bad.

—To-morrow morning there will be children's service in the Crescent Avenue church. Parents wishing to present their children for baptism will have the opportunity at that time.

—An instructive as well as entertaining evening may be spent at Assembly hall, to-night, when Dr. Thomas Morong will lecture on "The Extent and Variety of the Vegetable Kingdom", with stereopticon illustrations.

—The committee in charge of the second annual Christian Endeavor excursion, at a meeting held last evening, decided to make the trip up the Hudson on Wednesday, August 10. A new three-deck iron steamer has been secured for the occasion.

—A strawberry and ice-cream festival, under the auspices of "The Whatsoever Circle", King's Daughters, of Trinity Reformed church, will be held at 59 North avenue, opposite the railroad station, on the afternoons and evenings of the 16th and 17th insts. Proceeds for church debt fund. Admission 10 cents.

—The members of the Crescent League are not to be treated as boys any longer. They are not to have the doors of their club-house locked in their faces on Sundays hereafter but will have the privilege of occupying their own property every day of the week, the same as the County Country club, the Bicycle club and all other clubs.

—Peck proves his enterprise again today by increasing his advertising space in THE PRESS. This gives him an opportunity to announce to the whole world what his hundreds of customers know and testify—that everybody can save money on hosiery, on white goods, on embroderies, on laces, on dress trimmings and on everything at Peck's.

—Street commissioner Meeker evidently believes as does THE PRESS that the Street Railway company have exceeded their authority in the way their contractors are building the railroad on West Front street. He has ordered them not to dig another shovelful of earth beyond Grove street until they first place in good condition the street already torn up, as reported in these columns yesterday.

Th Last Special Programme at Holy Cross.

Following is the programme for the special musical service at the Church of the Holy Cross next Sunday afternoon, which will be the last until October.

MORNING PRAYER.

Processional 138	Dykes
Venite, Gloria, C	Savage
Te Deum, E flat	Woodward
Benedictus, G	Aldrich
Hymn 144	Flood
Kyrie, G	Gounod
Gloria Tibi, C	Anon
Hymn 143	Wesley
Anthem—"I am Alpha and Omega"	Stainer
Recessional 140	Hopkins

EVEN-SONG—5 P. M.

(Fourth anniversary of the choir.)

(Special service.)

Processional 140	Wesley
Gloria, C	Savage
Magnificat, D	Calkin
Nunc Dimittis F	Trimnel
Anthem—"The Lord is Exalted"	West
Hymn 495	Ward
Anthem—"I am Alpha and Omega"	Stainer
Recessional	"On Our Way Rejoicing"

New Tennis Club Officers.

The Arlington Lawn Tennis club, which met at the home of Miss Lissa Livezey, Thursday evening, elected the following officers for the ensuing year:

President—George Fuller.
Vice President—Miss Mabel Darling.
Secretary—George A. Rockfellow.
Treasurer—Miss Cora Gardner.

After the business meeting, dancing was indulged in and refreshments served.

MAYOR GILBERT HONORED.

He is Appointed One of the Committee to Notify Harrison and Reid of Their Nomination.

[FROM THE PRESS' SPECIAL CORRESPONDENT.]

MINNEAPOLIS, June 11.—The National Republican convention has appointed Alexander Gilbert, of Plainfield, to represent New Jersey on the committee selected to wait upon Benjamin Harrison and Whitelaw Reid and officially notify them of their nomination. CLARKE.

CLARKE vs. MATTHEWS.

An Amusing Local Reflex of the Minneapolis Convention.

The only paper in Plainfield with the enterprise and the means to send a special representative to the National Republican convention at Minneapolis, was, of course, THE PRESS. In this it merely carried out its universally recognized purpose of giving the people the news at any cost, and added further proof of its right to the title given it years ago of "Plainfield's only newspaper".

The Minneapolis despatches published each day in THE PRESS from its representative at the convention, Walter Irving Clarke, are to-day evidence of his foresight and the intimate association and confidence to which he was admitted by such New Jersey leaders in the battle as General Sewell and Mayor Gilbert.

The day the convention opened THE PRESS despatches were headed

HARRISON WILL GET IT,

and that same heading was again used yesterday even before the vote had begun. Through Tuesday's, Wednesday's, Thursday's and Friday's issues THE PRESS representative prophesied the nomination of the president, and told why.

All of this caused the Republican organs of the city fits and spasms. They were not giving their few readers any information upon the only subject of interest to them, and their few readers were turning to THE PRESS for news of the convention and Mayor Gilbert's position in it. The *News* accepted the situation philosophically and probably fell back on the very proper defence that such news should not be expected of a truly local paper.

But the *Courier* raked up something by the name of "Matthews" and persuaded it to send the paper daily despatches from the spot. Well! Just get a file and look back at those despatches! Wednesnesday it was, "McKinley may lead the ticket". Thursday, "Acknowledgement on the part of the Harrison men that the nomination the President is well nigh impossible"; and Friday—Friday, mind you —after THE PRESS bulletin had announced Harrison's nomination, and THE PRESS extra with the fact and the candidate's picture was selling on the streets, the *Courier* ran out a half-sheet, called it an extra, and vainly offered it for one cent, with the news of the result in one column and this important despatch from Minnapolis in another:

It is not likely that either the President or his ex-Secretary of State will be nominated. MATTHEWS.

Yet such people intrude themselves among newspaper men.

PARTICULAR MENTION.

Presiding elder, the Rev. Dr. Brice, will preach in the M. E. church, to-morrow morning.

Albert J. Everitt, formerly of this city, but now of Madison, has been visiting old friends here.

Mr. Taylor, representing the firm of Matthias Plum & Co., stationers, of Newark, was in town Thursday.

J. B. Cleaver, the founder of the First Church of Christ in this city, will preach in Vanderbeek Hall, to-morrow evening at 7:30.

"The late General Conference", will be the subject of an address by the Rev. H. K. Carroll at the M. E. church to-morrow evening.

Mrs. J. W. Robinson and son, Ernest Roy, have returned home after a week's visit with Mr. Robinson's parents in Philadelphia.

The Rev. Charles Bayard Mitchell, of this city, will preach the baccalaureate sermon before the students of the Bordentown Military institute, to-morrow morning.

Major T. E. H. Curtis, of West Eighth street, treasurer of the Colorado Coal and Iron company, and vice-president and secretary of the Colorado and Aspen railroad, leaves to-day for a a three weeks' trip to the West.

Installed as Leaders in No-Surrender Lodge.

The following officers of the Order of the Sons of St. George No-Surrender lodge, No. 349, were installed, Wednesday evening:

Worthy President—Charles Burns.
Vice-president—Joseph Wall.
Worthy Secretary—Samuel Smith.
Assistant-secretary—John Brooks.
Worthy Messenger—Thomas Winsper.
Worthy Treasurer—Thomas Fox.
Trustees—Robert Kennett, James Bushby, James Thompson.

The occasion brought the grand officers who took charge of the installation ceremonies. There were songs, refreshments, etc.

G. A. R. Notes.

A regular encampment of Winfield Scott post, No. 73, G. A. R., will be held next Tuesday evening.

The National encampment of the G. A. R. will be held at Washington, Sept. 20. Winfield Scott post of this city are making arrangements to go in a body.

CASES IN THE CITY COURT.

The Judge Has His Hands Full of Disorderly Hackmen.

The case of Cornelius Ginna, hackman, was adjourned until next Saturday. The complainant was not present.

Max Newman, hackman, was charged with being drunk and disorderly at the North avenue station. Officer Corsa was the complainant in this case also. The evidence, however, was not sufficient to convict the man and he was dismissed.

The cases of James McCormick and John Goodman, hackmen, were heard before judge Codington this morning. On complaint of officer Corsa these men were arrested for obstructing travel in front of the station on North avenue. The judge found them guilty and fined each $2.

In the case against Frank Huff, Andrew Huff and Alfred Bundy, for assault and disorderly conduct, Bundy was found guilty and fined $2 and costs, while the rest were discharged. The complainant was a man named Studoff who accused the defendants of molesting a hive of bees at his place on Arlington avenue. The trouble was originally between Studoff and the Huffs. But Bundy got in it and was fined as above.

Northfield or Wanamassa?

The young men of Plainfield, desiring an outing this summer, could not do better than plan to spend their vacation at either the beautiful Northfield, the home of Messrs. Moody and Sankey, or at the new Y. M. C. A. camp, at Wanamassa, the later being located on Deal Lake, North Asbury Park. Parties will be organized to visit both of these places this summer, and the expenses have been reduced to a minimum, so that any young man can afford the trip.

The benefits derived from a trip to Northfield are many and varied. One there has an opportunity of hearing some of the most learned men of this country and Europe, while the attractions in the line of athletics, fishing etc., are unexcelled. Northfield itself, is one of the prettiest villages in New England. Wanamassa, the new camping ground of the State Y. M. C. A. is a most charming spot, bordering on the lovely Deal Lake. Great preparations are being made to make this camp one of the most attractive resorts for young men in this country.

The opening day at Wanamassa will be July 1, while Mr. Moody's summer school at Northfield commences on the 2d prox. Any further information concerning either one of these camping grounds, may be obtained from the president or general secretary of the Y. M. C. A. of this city, or from Charles B. Brown, 59 West Second street.

Those contemplating visiting Northfield or Wanamassa, this summer, should communicate with one of the above at as early a date as possible.

They Base All Their Hopes on the Umpire.

[From The Elizabeth Journal.]

The Crescents of Plainfield will journey here to-morrow to "line up" against the Y. M. C. L. A. on the Third street grounds. The local team are thoroughly awake to the necessity of winning this game, and will go on the field determined to win. They will not have the combination of circumstances surrounding them that contributed to their defeat last week.

It is without a doubt that the local team had a superabundance of hard luck at Plainfield and it is generally conceded that both these teams are about evenly matched so that the people who attend will see a good game of base-ball.

Mr. Lemme will umpire this game, and everybody will remember with what impartiality he judged the games in the *Journal* pennant series last year and the universal satisfaction he gave to the public and all the clubs interested.

The Strawberry Season.

The strawberry season is now at its height and prices are low enough to enable all, no matter how moderate their means, to indulge in the luxury of this delicious fruit. Many Plainfielders do not realize the vast quantity of strawberries which is consumed in this and the surrounding towns in a single day. There were shipped to this city to-day over sixty-five crates and there were few of them left in the hands of the grocers by 3 o'clock in the afternoon. These crates, large and small, would average fifty quarts to the crate, which makes for a single day's consumption in Plainfield, 3,250 quarts of strawberries.

The wholesale prices for the choicest berries ranged from eight to ten cents a quart, and inferior grades four to five cents per quart. These prices bring them within the reach of all.

Rinking Interrupted by the Rain.

On the green of the Dunellen bowlers, Thursday afternoon, were gathered a score of good fellows from this city, New York, Newark and Fanwood. Two rinks were chosen with William Elliot and Charles Schepflin as skips. The sides selected included under Mr. Elliot's leadership, John Young, William Adams, George Cockburn and Recky Moore; and under Mr. Schepflin, Frank Haffner, Thomas Hay Smith, Andrew Love and Tom Hale.

The game was interrupted by the rain and closed with a roll of 8 to Mr. Elliot's credit against 3 for Mr. Schepflin. All hands then adjourned to the billiard room in Mr. Schepflin's home where they were right royally entertained.

A HAPPY THOUGHT!

To add to the most popular and useful tonic of our day, a harmless sedative for the nerves and a powerful appetizer,—was not that a "Happy Thought"? **Reynolds' Beef Wine and Iron with Celery** is the result, and it has been quickly appreciated by persons visiting our Pharmacy. For the relief of Nerve-Strain or Lassitude, whether from over work or excitement, it is unequalled. A full dose taken at night generally dispels sleeplessness. As a "Spring Medicine" it meets every requirement. It is, in fine, a powerful Tonic, Restorative and Sedative, and yet quite harmless. Originated and sold only at

Reynolds's Pharmacy, Corner Park and North Avenues.

"Keep your head and your head will keep you." The other end of yourself is just as important. By using these Shoes your pocket will be fitted as well as your feet. We refer to the

REX AND DUX

DOANE & VAN ARSDALE'S.

LARGEST STOCK

In Central New Jersey.

Garret Q. Packer,

23, 25 AND 27 PARK AVE,

Plainfield, N. J. 5-4-y

Stopped—the progress of Consumption. The best authorities agree that it's a scrofulous affection of the lungs. If taken in time, and given a fair trial, Dr. Pierce's Golden Medical Discovery will effect a cure. Thousands have been saved by it—thousands more are putting it off till too late. For every form of Scrofula, Bronchial, Throat, and Lung Affections, Weak Lungs, Severe Coughs, and kindred ailments, it is a positive remedy. It's *guaranteed* to do all that's claimed for it. If it doesn't benefit or cure, in every case, your money is returned.

The "Discovery" is the only Liver, Blood and Lung Remedy that's sold so. Think what a medicine it must be!

Especially has it manifested its potency in curing Tetter, Salt-rheum, Eczema, Erysipelas, Boils, Carbuncles, Sore Eyes, Goitre, or Thick Neck, and Enlarged Glands.

Don't think it's like the sarsaparillas. They claim to be good for the blood in March, April, and May. "Golden Medical Discovery" works equally well at all seasons.

Children Cry for Pitcher's Castoria.

When Baby was sick, we gave her Castoria.
When she was a Child, she cried for Castoria.
When she became Miss, she clung to Castoria.
When she had Children, she gave them Castoria.

THE NEXT MORNING I FEEL BRIGHT AND NEW AND MY COMPLEXION IS BETTER.

My doctor says it acts gently on the stomach, liver and kidneys, and is a pleasant laxative. This drink is made from herbs, and is prepared for use as easily as tea. It is called

LANE'S MEDICINE

All druggists sell it at 50c. and $1.00 per package. Buy one to-day. Lane's Family Medicine moves the bowels each day. In order to be healthy this is necessary.

LIST OF ADVERTISED LETTERS

Remaining in Dunellen Post Office for the month of May, 1892:

Beaulieu, Mrs. Dora,	Moore, Frederick S.,
Baglin, James,	Peddle, W. H.,
Clark, James,	P. P.,
Hunter, Pierce,	Ridley, Pat (2)
Murphy, Edwin,	Roberts, U. C.,
Mabee, Miss,	Van Fleet, John

Persons calling for the above please say advertised. JAMES H. HAROLD, P. M. Dunellen, N. J., May 31, 1892.

Best Elgin Creamery Butter

24 Cents Per Pound AT

V. L. Frazee's, 25 West Front St.

Lowe's Hotel,

Formerly Brittin's,)

SCOTCH PLAINS, N. J.

W. J. LOWE, Proprietor.

Meals at all hours. First-class stables and sheds attached. 5-2-tf

Lake Hopatcong.

The "Woodport House."

Upper end of Lake. New house, new furniture. Beautifully located, grand scenery, spacious grounds, elevation 1,000 feet. Reference given at THE PRESS office. For circular and terms address

Thomas Bright, Woodport, N. J. 5-24-3m-t.t.f.

Lecture on The Extent and Variety of the Vegetable Kingdom

Illustrated by the Stereopticon, by Dr. Thomas Morong, at

Assembly Hall, Saturday, June 11,

At 8 o'clock p. m. Admission 25 Cents. 6-6-6

A cold of unusual severity developed into a difficulty decidedly catarrhal in all its characteristics, threatening a return of my old chronic malady, catarrh. One bottle of Ely's Cream Balm completely eradicated every simptom of that painful and prevailing disorder.—E. W. Warner, Rochester, N. Y.

PROCLAMATION!

NORTH PLAINFIELD, June 6, 1892.

Attention is called to the following ordinance concerning unmuzzled dogs:

SECTION 1. That it shall be lawful for and the duty of any Marshal of said Borough to catch or cause to be caught all unmuzzled dogs or bitches running at large in said Borough during the months of June, July, August and September, and to impound the same when caught in some safe place to be by him provided, for the space of forty-eight hours; that the owners thereof may redeem the same, and in case the owner or owners of any dog so caught shall fail to redeem the same within such time, then it shall be lawful for said Marshal to kill or cause said dogs or bitches to be killed in the quickest and least painful manner they can.

All persons are hereby notified that this ordinance will be strictly enforced during the months of June, July, August and September. Owners of dogs are advised to provide proper muzzles at once.

WILLIAM L. SAUNDERS, Mayor.
Attest:—HENRY H. BROKAW, Clerk. 6 6 w

'The Whatsoever Circle' King's Daughters,

Of Trinity Reformed Church

WILL HOLD A

Strawberry and Ice-Cream

FESTIVAL,

59 North Avenue,

JUNE 16 and 17,

Afternoon and Evening.

ADMISSION, 10 Cents. 6 10 6

WANTS AND OFFERS.

Advertisements under this heading, one cent for each word each insertion. Cash MUST accompany ads.

YOUNG girl wishes situation to do general housework. Call for one day at 127 Starn place.

LOWER part of a house to let, 6 rooms. Also 4 rooms, second floor, for light housekeeping. 34 Arlington avenue.

PROTESTANT girl wanted for general housework in a family of two. 63 Duer street.

WANTED immediately, good stout errand boy. McVey's restaurant. 6 11 tf

BOARD in a private family; East Front street; reference given and required. 188 East Front street. 6 11 2

LAUNDRESS wanted for Mondays. Apply 8 Second place.

PASTURE to let on Washington avenue by the brook. Apply G. C. Evans, 47 Washington avenue. 6 1 m

TO LET—First flat, 90 Somerset street; city water. Apply at Grenada Hotel, North avenue. 5 20 tf

TWO large pleasant connecting rooms, second floor, with board. 101 Park avenue. 6 7 3

$3,000 TO LOAN on gilt edge mortgage security. Mulford, Broker. 6 8 tf

TO RENT—Furnished house, 10 rooms, all improvements; rent moderate. Address House, care Press. 6 9 2-t s

AT 19 Craig place, centrally located, pleasant rooms with board. 6 7 12

SAFETY bicycle for sale; has just been re-nickled and put in first-class shape by Martin. Box 761. 6 10 2

FOR SALE—Thoroughbred pedigreed Scotch collie. 206 Broadway, Plainfield. 6 10 3

FOR RENT at Saratoga, furnished cottage, 10 rooms, modern improvements, near race course, season $225. Inquire 16 Arlington place, city, or M. C. Mellen, 207 Caroline st., Saratoga. 6 10 2

PALMS, Vase and Bedding Plants at Denton's Hillside avenue greenhouses. 6 10 3

WANTED—A small girl as nurse. Apply 49 East Fifth street. 6 10 2

BARGAIN in real estate corner of 6th and Sycamore streets. Mulford Broker. 6 1 tf

PASTURE for horses by J. Field, Box 104, Bound Brook, N. J. 5-12-3mos

MULFORD (Broker)—For the Columbia Fair Excursion Co. send for particulars. 6-1-tf

TO LET—Beautiful flat; best in the city. E. C. Mulford, broker. 6 1 tf

Lodge and Society Meetings.

Anchor Lodge, No. 149, F. & A. M.—Meets second and fourth Tuesdays at Masonic Hall 10 East Front street.
Henry H. Lowrie, W. M.
J. A. Demarest, Secretary.

Jerusalem Lodge, No. 26, F. & A. M.—Meets first and third Tuesdays at Masonic Hall, East Front street. C. H. Rugg, W. M.
D. B. Weaver, Secretary.

Sons of St. George—No Surrender Lodge, No. 349—Meets second and fourth Wednesdays in each month, at Sons of Temperance Hall cor. Front street and Park avenue. Englishmen and sons and grandsons of Englishmen are cordially invited to join. Jas. Bushby, President, Alfred H. Leivers, Secretary. 8 31 y

U. B. of C. and J. of A.—Local Union No. 155, United Brotherhood of Carpenters and Joiners of America, meets every second and fourth Tuesday in each month in Exempt Firemen's Hall, at 8 p. m. L. C. Kline, Pres.
Wm. H. Lunger, R. Sec'y. 8 22 y

Central Lodge No. 48, Ancient Order United Workmen. Regular meetings are held on the second and fourth Thursday evenings of each month, in Music Hall building, Front street at 8 o'clock. Thaddeus C. Smith, Lewis S. Blackford, Master Workman. Recorder. 6 19 tf

American Legion of Honor Ivanhoe Council, No. 1,074. Regular meetings first and third Tuesdays of each month, in Exempt Firemen's Hall, Coward's Building, Park avenue, at 8 p. m.
A. L. Titsworth, 63 Madison ave., Commander.
Geo. E. Stillman, Secretary.

Plainfield Council, No. 711, Royal Arcanum.—The regular meetings of this Council are held on the Second and Fourth Monday evenings of each month in Exempt Firemen's Hall, Coward's Building, Park avenue, at 8 P. M.
A. Kleinecke. Regent.
H. A. Thorne, Secretary.

ORDER OF THE IRON HALL. The oldest of fraternal orders, has increased its reserve fund in the past six months, $613,142.41, making a total reserve fund of $2,396,609.13, and has paid to its members in eleven years, $5,791,245.00. This Order has also a life insurance; certificates from $1 000 to $3,000, payable at death. Persons under 30 years, 50c assessments; per $1,000, under 40 years, 65c; under 50 years, 95c. Branch 1199 meets 2d and 4th Thursday, in Odd Fellows' Hall, No. 8 West 2d street. Vincent W. Nash, Chief Justice.
F. P. Storr, Accountant.

Easter Lodge, No. 3,542, Knights of Honor—The regular meetings of this Lodge are held on the First and Third Monday evenings of each month, in Exempt Firemen's Hall, Coward Building, Park avenue, at 8 p. m.
Chas. VanWinkle, Dictator.
H. A. Thorne, Reporter.

Court Pride of New Jersey, No. 8024, Ancient Order of Foresters of America. Meets in Sons of Temperance Hall, corner Front st and Park ave., first and third Thursdays each month
Samuel J. Moss, Chief Ranger.
Samuel H. Lunger, Fin. Sec. 5-12-y

DIRECTORIES

Of New York, Philadelphia, Newark, Plainfield, Elizabeth, Rahway and Union County may be consulted

Mallinson's Pharmacy, 65 North Ave. 5 23 tf

13c. Buys a New Broom at V. & W's.

WASH DRESS FABRICS.

Our assortment is considered the finest ever displayed in town. There are Irish Lawns at 12c., Canton Crepe Cloth at 13c., Chevelier Cloth at 15c., Challies at 5c., Ginghams at 7, 8 and 10c, Satteens at 10 and 18c. for the fine ones, Scotch Ginghams at 15c., former price 25c.

For Twenty-Eight Cents

We will sell 25 dozen extra fine Corset Covers made of Lonsdale Cambric and Hamburgh Trimming.

SPRING JACKETS.

We are anxious to close out our stock this coming week, and to do it, we have reduced every garment one-third its regular price.

For Twelve Cents.

We are selling an extra good Ribbed Vest, cheap at 18 cents.

CHEVELIER CLOTH

Is a very fine corded French Dress Material that is specially adapted for afternoon wear. They come in all the new Summer Colorings and you will surely like them. Price 15c.

PORCH SCREENS

Are very handy to have when you want to sit out on your porch these hot days. We have them in all sizes and they cost but little.

For Five Cents

We will sell 500 dozen thin tumblers. Former price $1 dozen.

Crockery, Housefurnishings, Tinware.

In this department we are offering some extra fine bargains, and it will repay you when in the store to look through this department.

For Nineteen Cents

You buy Curtain Poles all complete. This is a fine varnished pole, and is far better than any pole ever sold at the same price.

VAN EMBURGH & WHITE

THE

Acme Tailoring Co.

No. 12 W. Front St.,

Are now in full blast, and have on hand the largest stock of Cloths, Cassimeres and Vestings ever shown in this city, and are selling them at popular prices and they guarantee every Suit to fit, as they employ none but first-class workmen. They only ask an inspection which generally makes a customer. Give them a call. It will do you no harm and may put money in your pocket.

Acme Tailoring Co.,

No. 12 WEST FRONT STREET,

PLAINFIELD, N. J.

HOW TO SAVE MONEY

On Hosiery,
On White Goods,
On Embroideries,
On Laces,
On Dress Trimmings,

TRADE AT PECK'S.

Pure Java Coffee 35 cents.
White Cherries 25 cents can.
Apricots 20 cents can.
Clam Juice, 20c can.
A full line of Fruits and Vegetables every Morning.

P. M. DEMAREST, 25 PARK AVE. 3-6-tf

HOTEL GRENADA,

North Avenue.

Now open for the reception of guests, under the management of George and Wallace V. Miller. House has been thoroughly renovated and re-furnished throughout, and contains all improvements. First-class accommodations for families and the traveling public. 5-12-tf

SEBRING, the Clothier.

LARGE STOCK OF

Spring Overcoats,

$10 AND UPWARDS.

No. 27 PARK AVENUE. 12-8-y

ICE CREAM.

Ice Cream in Pint and Quart Bricks, hard frozen, suitable to carry home. Festivals will consult their interest by getting my prices before ordering.

C. K. Compton, 26 West Front St.

THE WORLD'S FAIR.

So are my prices. An elegant assortment of

Wash Goods of All Kinds, Carpets, Mattings, Oil Cloths, Window Shades and Rugs. Call and See Them.

HOWARD A. POPE,

Corner FRONT and SOMERSET STS. 5-16-y

"BIG BARGAINS!"

Extra fine 25c. Dress Ginghams at 18cts.
Plaid Dress Ginghams at 7cts.
Outing Flannels at 9cts.
New Styles in Irish Lawns at 12cts.
New Figured Osgandie at 9cts. Very stylish and pretty.
Plaid Nainsooks at 8cts.
Fine Silk Belts at 18cts.
Black Silk Mitts at 25cts.
Excellent Quality Cotton Pongee at 13cts.
Lot Ladies' Shirt Waists at 47cts.
Men's Night Shirts at 49cts.
Boy's Outing Shirts at 25cts.
Men's " " at 30cts.
The best 50 cent Ventilated Corset ever offered in the city.
Superior Silk Gloria Umbrellas at $1.39.

Our assortment of new styles Mattings and low prices surpasses anything ever before offered in this city. Our assortment of elegant Carpets, Art Squares, Rugs, etc., is complete and prices guaranteed the lowest.

EDSALL'S.

Mason & Hamlin Pianos and Organs,

STAR PIANOS

AND THE WORLD-RENOWNED

Newman Bros. Organs.

Constantly on hand, and prices much lower than you can buy in New York, and you will find it greatly to your advantage to call and see us before making any purchase. A large and elegant stock of Sheet Music—all the latest—constantly on hand.

F. M. HULETT, 74 West Front Street. 4-13-1y

SEAFOOD.

We are now receiving Jersey Shad direct from the fisheries. Also all of the different varieties.

Rogers' Sea Food Market

42 WEST SECOND STREET. 3 16 tf

A BIG STRIKE.

The big strike of the season is at Schepflin & Co's., the Clothiers. They have struck the bottom figures on an immense line of Spring and Summer Clothing. Every man and boy needs a new suit at this time of the year, and all can afford one now. In buying of Schepflin & Co., you have the advantage of an enormous variety in sizes, style and quality to select from at wholesale prices marked in plain figures.

C. SCHEPFLIN & CO.

70 West Front Street.

THE CENSOR GOSSIPS AGAIN.

He Talks of Local "Culture" and a Railroad Crank, and Tells a Funny Story.

A Plainfield girl showed me one evening lately an invitation she had received not long before to be present at an afternoon *seance* of one of our so-called literary societies of women. The exact name of the particular organization escapes my memory but I know it was a short title with ornithological predilections. The polite note besought my young friend to enjoy with the club a "litterary" (?) afternoon. I doubted my eyes but there it was in black and white in the cultured member's *own handwriting*. "Litterary"; with two t's! And this was from a woman who listens in intellectual repose to the discourses about ethics of realism, and protoplasms of idealism, and chrysalides of fiction, and slow-burning construction of eroticism, and a miscellaneous continuation of such like harmless rot and nonsense, with a deferential, soulful intensity that would drive to drink a poor, ignorant man who could spell *literary* correctly.

This, of course, is only one of the multitudinous cases of tissue-culture in our alleged literary female circles. It's tough to think of it, isn't it?

* * * * *

Not a thousand miles from East Fifth street there lives a very small boy who can give points to some of his elders in certain matters. I don't know just how old he is, but suffice it that he still wears short skirts and curly ringlets. One night last week the family were all seated on the front porch and the young man, suffered to sit up rather later than usual, fell into that pensive mood which often comes to children when they strive to settle once and for all the great mysteries of eternity.

There had been silence in the group for several minutes. The fond mother supposed the little one in her lap was away off in dreamland but that was where she was mistaken. He was very much the contrary.

"Mamma," said he, "when I die will I go to Heaven, an' be an angel?"

"I hope so, my dear", was the smiling reply.

"An' will I have wings an' fly aroun' in the garden?"

"I suppose you will."

"Well, Mamma," he said, confidentially, "then if anybody twies to put salt on my tail an' ketch me, will you hit 'em wif a brick?"

And mamma thought it was getting late for her little boy to be up and he was led away to bed.

* * * * *

There is a Bowery song with a refrain about the "funny things we see when we have n't got a gun" and I always think of it when I happen to take a certain train to New York of a morning and see some of the funny things. One of them is a tall, lean man who looks as if he had just dropped out of an illustrated Dickens, and somehow always appears, no matter what he wears, as if he were attired in a bathing-suit. He carries a tennis-racket on the cars nearly all summer and a dress-suit case all winter. He rides, as we all do, doncher know, in one of our lovely, exclusive, high-tariff club cars and right there is where his oddest freak comes in.

About once a week he brings to the train a lady of his own age and an exceedingly pretty girl, whom I conjecture to be his wife and daughter. With these he enters the car immediately preceding the "exclusive" and, leaving them there, goes on himself into the club car where he remains until Jersey City is reached. Then, emerging, he rejoins his charges and condescends to cross the ferry with them. What is the matter with bringing the lady and the pretty girl into the club car once in a while—especially the pretty girl?

THE CENSOR.

Dont "Fly Off the Handle".

To run a newspaper without occasionally publishing an item that is untrue, or gives offence, is like running a railroad without having smash-ups and accidents It can't be done, truthfully remarks an exchange. No man in the world is so likely to be imposed upon as the editor of a newspaper. Pushed with work constantly—day and night—he must rely in a great measure upon second or third parties for information as to the events that transpire during the week. Frequently statements are received from good, reliable people, but which are subsequently discovered, after having gone through many mouths, to be without foundation in fact. If, therefore, kind reader, you find yourself aggrieved by a statement in your home paper, keep this fact in mind. Don't "fly off the handle", but go to the editor and ask for a correction, and take THE PRESS's word for it, in nine cases out of ten, if your case is just, you will be received like a gentleman and the correction made with pleasure.

Mrs. Wood Receives at Her Charming Home.

The last meeting of the sixth year of the Tuesday Morning club (Rasores) of this city took place at the house of Theodore A. Wood, of Metuchen, on Wednesday last. Mrs. Wood, who was one of the earliest members of the club, gave the members a reception and tea at her charming home. The ride over, the presence of other delightful friends of Mrs. Wood, the beautiful flowers and the warm welcome of the host and hostess, will long be a pleasant recollection to the club.

When I began using Ely's Cream Balm my catarrh was so bad I had headache the whole time and discharged a large amount of filthy matter. That has almost entirely disappeared and I have not had headache since.—J. H. Sommers, Stepheny, Conn.

SUNDAY SERVICES.

Brief notices will be inserted under this head free of expense, but must be delivered at this office not later than 10 o'clock Saturday morning to insure publication.

[TRINITY SUNDAY].

The Workers' Training class of the Y. M. C. A. will meet to-morrow at 9:15 a. m.

The usual meetings will be held in the W. C. T. U. rooms to-morrow at 9 a. m. and 4 p. m.

The meeting at the Mt. Pleasant schoolhouse will be held as usual to-morrow evening.

Captain George D. Morrison will speak at the Memorial chapel, Washingtonville, to-morrow evening.

Services will be held in the German church to-morrow at 10:30 a. m. only. Sunday-school at 9:15 a. m.

Services will be held to-morrow at the Church of the Heavenly Rest, Clinton avenue, Evona, at 11 a. m. Seats free.

At Bethel chapel, to-morrow, there will be morning service at 11, Sunday-school at 3 p. m., and evening service at 8.

Mass will be celebrated at St. Joseph's church to-morrow at 8:30 a. m., and High Mass at 10:30. Sunday-school will be held at 3 p. m. and vespers at 8.

The young men's meeting at the Y. M. C. A. rooms to-morrow at 4:15 p. m., will be addressed by men from the Scott works. All men are invited.

Gospel temperance meetings under the direction of the Woman's Temperance Aid society every Sunday, at Reform Hall at 9 a. m. and 4 p. m.

Park Avenue Baptist church to-morrow, Children's Day exercises at 10:30 a. m., consisting of singing, recitations, and an address by W. D. Murray.

At the Park Place chapel, to-morrow, there will be Sunday-school and Children's Day exercises at 2:30 p. m. and at 7:45 Mr. Charles C. Cokefair will speak.

At the First Church of Christ to-morrow there will be preaching at 10:30 a. m., Lord's Supper at 11:45, Sunday-school at 3 p. m., and preaching by J. B. Cleaver at 7:30.

At the Monroe Avenue chapel to-morrow there will be class meeting at 9 a. m., Sunday-school and Children's Day exercises at 3 p. m., and preaching at 8 p. m. by James McGee.

Services will be held in Hope chapel, to-morrow, as follows: Communion of the Lord's Supper at 10:30 a. m. Sunday-school, 3 p. m. Children's service and service of song at 7:45 p. m.

At All Souls' church to-morrow Unitarian services will be held at 10:30 a. m. and 7:30 p. m. The pastor, the Rev. Hobart Clark, will preach. Sunday-school will meet at 11:45 a. m. All seats are free.

At St. Mary's church to-morrow masses will be celebrated at 7:30, 8:30, 9:45 and 10:45 a. m. Vespers will be held at 8 p. m. The Sunday-school will meet at 2:30 p. m.

At the Crescent Avenue church [the Rev. Wm. R. Richards, D. D., pastor] services will be held to-morrow at 10:30 a. m. and 7:30 p. m., and Sunday-school at 2:30 p. m. All seats free at the evening service.

At the First Baptist church to-morrow services will be held as follows: 9:30 a. m., season of prayer; 10:30 a. m., and 7:45 p. m., preaching by the Rev. Dr. D. J. Yerkes. 2:30 p. m., Sunday-school and young men's Bible classes meet.

Children's Day will be observed in Trinity Reformed church, to-morrow, at 10:30 a. m. and 7:45 p. m. In the morning infant baptism and sermon to the children. In the evening the Sabbath-school will observe the day with a special programme.

At Grace church, to-morrow, the Rev. E. M. Rodman, rector, will officiate. There will be early celebration of the Holy Communion at 7:30 a. m., morning prayer and sermon at 10:30 a. m., Sunday-school at 3 p. m., and evening service at 7:45.

At the Church of the Holy Cross to-morrow the Rev. T. Logan Murphy, rector, will officiate. Celebration of the Holy Communion at 8 a. m. Sunday-school at 9:45 a. m. Morning prayer and sermon at 11 a. m. Vespers and special service of song at 5 p. m.

At the Methodist Episcopal church to-morrow, the Rev. Dr. Brice, Presiding Elder, will preach at 10:30 a. m. Sunday-school and Children's Day exercises at 2:30 p. m., and the Epworth League at 7 p. m. Dr. Carroll will deliver and an address on "The Late General Conference" at 7:45 p. m.

The two services at the Warren Mission to-morrow, commencing at 2:30 p. m. and 7:45 p. m. will be devoted to exercises appropriate to Children's Day. The committee in charge has arranged two different programmes consisting of recitations and music by the children. The address will be in the evening by D. M. Moore.

At the Congregational church to-morrow the Rev. C. L. Goodrich, pastor, will preach a Children's Day sermon to the boys and girls. Christening of children and presentation of Bibles. The Sunday-school will meet at the close of the morning service. Social meeting, under the charge of the C. E. society, at 7:30 p. m.

Services will be held in the First Presbyterian church to-morrow as follows: Sunday-school at 9:15 a. m. At 10:30 the Sunday-school will observe Children's Day in the church—singing, responsive readings, recitations, and sermon by the Rev. Chas. B. Chapin. Evening service at 7:45 p. m., preaching by the Rev. Chas. B. Chapin. Young People's society meet at 7 p. m.

At the Church of Our Saviour, to-morrow, the Rev. S. P. Simpson will conduct services as follows: Holy Communion, 7:30 a. m.; morning prayer and sermon, 11 a. m.; Sunday-school, 9:45 a. m.; evening prayer at 4:30. Two free stages will leave the railroad station on North avenue for the church, in the morning at 10:30, returning at the conclusion of the services.

What Is It?

The copiosity of juice
From cloudland quite compels the use
Of "regenschirms"; if you would know
What this implies, to Collier's go
And learn the same while being blessed
With chance to buy the very best.

Shiloh's Cough Cure.

This is beyond question the most successful Cough Medicine we have ever sold; a few doses invariably cure the worst cases of Cough, Croup and Bronchitis, while its wonderful success in the cure of Consumption is without a parallel in the history of medicine. Since its first discovery it has been sold on a guarantee, a test which no other medicine can stand. If you have a cough we earnestly ask you to try it. Price, 50c. and $1. If your lungs are sore, chest, or back lame, use Shiloh's Porous Plaster. Sold by A. D. Mallinson, 65 North Avenue, opposite railroad station. 5-16-y

A MAN OF INFLUENCE.

Hon. William Walter Phelps, Minister to Germany.

A Leader in Social and Political Life—Popular with His Own Party as Well as the Opposition—Sketch of His Career.

A writer in Frank Leslie's Illustrated Weekly is of the opinion that few men of his years now in public life have displayed higher capacity or achieved more solid fame than our present distinguished minister to Germany. A life that presents an uninterrupted record of successful achievements, and has impressed itself upon contemporary policy and thought, may well challenge attention, as it certainly constitutes a model worthy of wide emulation.

William Walter Phelps was born in New York city, of Connecticut stock, and graduated at Yale with distinction. Shortly after the close of the civil war, then a young lawyer of growing practice, and just married, he settled at Teaneck, N. J., where he purchased many acres, to which he has ever since been adding, and which he has improved until it has become one of the famous estates of the country. His father dying soon after, the son abandoned legal practice, the management of the large fortune which he inherited giving him ample employment.

It was not long before he was seized with the malaria of politics, which led to his being nominated for congress in 1878 at the age of thirty-three, in what was then the politically doubtful old Fifth district of his state. His election by a flattering majority followed, and never since has Mr. Phelps been a candidate when his vote was not larger than that of his party. From this time he has been, through his success in official stations, his business movements, his attractions as a public speaker, and his pleasant social qualities and surroundings, a more or less prominent figure to the public eye.

In congress Mr. Phelps not only acquired a national reputation but established a character for political independence and liberality which gained him the respect of the whole country; and this, with the popular favor which attaches to it, he has never lost.

As a delegate at large from New Jersey in the republican national convention in 1880 he did his utmost for the nomination of Mr. Blaine, but with other friends of the latter he cheerfully acquiesced in the selection of Gen. Garfield. The latter knew how great was his indebtedness to Mr. Blaine's friends, and the new president had been inaugurated but a few days when Mr. Phelps

HON. WILLIAM WALTER PHELPS.

was made minister to Austria. He was at this post of official duty but a few months when President Garfield's death occurred. To save Mr. Arthur from embarrassment he at once cabled his resignation, but it was nearly a year before he was relieved by the appointment of a successor. Arriving home late in the summer of 1882 he found the republicans of his district more than ready to send him again to congress. He yielded to their wishes and was reelected in 1884 and 1886, each time by an increased majority.

He was a delegate at large to the national convention of 1884, which nominated Mr. Blaine, and he aided efficiently in that result. After he left congress in 1889, he took the lead as an American commissioner in negotiating the Samoan treaty, and as minister to Berlin has been noted for his successful efforts in introducing pork and other American products into the German markets. His unfinished work now is to secure an extradition treaty satisfactory to the United States and Germany.

The financial standing of Mr. Phelps has always been of the best. Those who speculate on the extent of his wealth estimate his fortune all the way from $8,000,000 to $15,000,000. But the facts are hard to get at—perhaps he himself does not know. But there is a judicious medium between the extremes that those who have a curiosity about such things can safely adopt. His prompt aid and financial sacrifice a few years ago to save friends from embarrassment, rescue a national bank from failure, probably saving a panic from being precipitated upon the country, was an act for which he received, as he deserved, the highest credit. As a financier he has certainly been hardly less skillful than as a diplomatist. He has unlimited faith in the agricultural, manufacturing and financial future of the country, and makes his investments in accordance with this belief.

A natural orator and an easy talker, Mr. Phelps does not like to make set speeches. While in congress he did not speak often; never for buncombe or to attract the attention of the country; always upon subjects of importance. Consequently he was listened to. He discards the ornate and always talks directly to the point in issue. When he speaks humorously what he says is bright and fresh, and seldom fails to be appreciated by his audience.

An Ancient Temple.

The temple of Hom-mon-ji, at Inkegami, begun in 1268 and finished in 1308, is one of the most famous religious structures in Japan.

SOCIETY'S TORTURES.

"They come high, but we must have them."—Puck.

How to Get Rich on Wall Street.

Junior—Here is an order from Mrs. Peterkin-Smythe, father.

Senior—Really? Clever woman Mrs. Peterkin-Smythe. We must do whatever we can to oblige her.

Junior—She wishes us to purchase one thousand shares of J. T. & W. on her account at seventy-five and sell it at ninety, and send her a check for the profits by twelve o'clock to-day.—Harper's Bazar.

An Objectionable Place.

Employment-agent (wearily)—Well, what's the matter with that last place?

Domestic—I'll not stay there. Th' missus wants me to sift th' ashes.

Employment-agent—So do they all. You can't find a mistress who won't want you to sift the ashes.

Domestic—Y-e-s; but this one watches to see that I do it.—Judge.

The Financial Side of Surgery.

Patient — Doctor, five hundred dollars is too much to pay for a little surgical operation like that.

Doctor—But think of the responsibility. Suppose I had made a slip and caused your death, what then?

Patient—You would have charged the estate a thousand, I suppose.—Life.

History in a Few Words.

A little spell of raining,
A brief, but thorough, soak;
A dignified disdaining
Of overshoes or cloak;
A soggy, sad sensation,
A hasty out-door trip;
An hour of saturation,
And two months with the grip.
—Washington Star.

What He Was Thinking.

"All things considered," remarked the parishioner, "I rather prefer the short sermon."

"And mine are always long," observed the pastor.

"That's what I was thinking," said the parishioner, in a far-away tone.—Detroit Free Press.

A Fine Record.

"What kind of wines come from California these days?"

"The best French imported; splendid Rhine wines and case after case of Tokay from the Austrian emperor's own cellar. California is a great state."—Jury.

Freezing Out a Count.

The Count—She ees vairy deestant to me now. I nevair go to zat house, all because of I make a very small meestake. I would say her daughter was a turtle dove, and I get ze wrong word and call her a squab.—Life.

Not at the Preserves.

Mother—Dear me, there's little Dick sneezing again. I'll warrrant he's hunting in the pantry for jam, and has knocked over the pepper.

Little Bobby—No, it's all right, mamma. He's only catchin' cold.—Good News.

He Took the Hint.

Sibbey—Yes, indeed, Miss Sharp, I'm quite a racer. I have the faculty of getting away quick.

Miss Sharp (yawning eleven p. m.)—I would never have guessed it.—Chicago Bearings.

Abating a Nuisance.

P. M. Leeg—H'm! I wonder how Shouter's neighbors ever happened to make a congressman of him?

Rowne de Bout—I suppose they wanted to get him out of town!—Puck.

A Good Suggestion.

City Editor—We ought to get a new heading for the weather column. "Local Forecasts" is about played out.

Assistant—How would "The Unexpected Always Happens" do?—Life.

Reason Enough.

Mrs. Cumso—Why have you quit wearing that necktie I bought for you?

Cumso—It was the laughing "stock" of all my friends.—Detroit Free Press.

Full Swing.

Love's always busy, so they say,
Young hearts to Hymen's altar bringing,
But Cupid has his fullest sway
When two are in the hammock swinging.
—Truth.

Pre-eminent for cough and cold. Mr. Wm. J. Beecher, 142 Whitesboro street, Utica, N. Y., writes: "Dr. Bull's Cough Syrup has cured my two children of a very bad cough and cold, which they have had for some time. It cannot be equaled for coughs and colds. I have always used it."

However solicitous mothers may be about the health and comfort of their little children they cannot prevent them from contracting croup and whooping-cough. But while they cannot prevent their troubles they can readily cure the little ones with Dr. Bull's Cough Syrup.

Arrival and Departure of Mails

NEW YORK MAILS.

Arrive—7:30, 9:40, 11 A. M., 2:30, 6:30 P. M.
Close—7:30 and 9:30 A. M., 12:30, 5:20 and 8 P. M.

SOMERVILLE AND EASTON MAILS.

Arrive—8:40 A. M., 1:30, 6:00 P. M.
Close—7:30 A. M., 4:30 P. M.

Direct mail to Trenton and Philadelphia at 4:30 P. M.

SUNDAY MAILS.

Office open from 9:30 to 10:30 A. M.
Mail closes at 4:30 P. M.

E. E. POPE, P. M.

Gold Dollars for Fifty Cents.

—NO.—

BUT FULL VALUE.

E. C. Morse, Painting and Paper Hanging, 37 CHATHAM STREET. 4[illegible]-y

MR. ROBERT LUCKEY
Of Plainfield,
Firm of
RICE, DUVAL & LUCKEY,
Importers and Tailors,
231 Broadway, New York,
Exclusively Fine Class Tailoring.
Moderate Prices.
5-25-mo.

BRAINS VERSUS MONEY.

Use your brains and you can save money buying your Shoes at

SPRINGER'S SHOE STORE

32 West Front Street.

45 1y

In compliance with an ORDINANCE just passed by the City Fathers every BICYCLE must be equipped with LAMP and BELL under penalty of a $20.00 fine. A large and complete assortment of all Cycling goods can be found at

The Wheelmen's Headquarters,

Cor. Park ave. and Fourth Street.

FRANK L. C. MARTIN. 3 31 y

If You Want to Buy a Bicycle Call at No. 6 Park Avenue,

HIGH Grade Wheels

SOLD ON INSTALLMENTS.

MEN'S WHEELS $65 TO $100
LADIES' WHEELS $100
BOYS' WHEELS $30 TO $60
GIRL'S WHEELS $15 TO $55
LAMPS, BELLS, OIL, &c.
WHEELS REPAIRED.

GEORGE H. FOUNTAIN,
Agent for Henry C. Squires. 4-18-tf

FINEST ELGIN CREAMERY BUTTER

20 Cents per lb.

J. F. MacDONALD,

THE UP-TOWN GROCER.

46 and 48 EAST FRONT STREET. TELEPHONE No. 155.
1 18 tf

BOICE, RUNYON & CO.,

[Successors to the estate of D. J. BOICE——A. D. COOK & BRO.]

Dealers in Coal, Lumber and Masons' Materials, Etc.,

42 to 60 PARK AVENUE.

We are now prepared with our increased facilities—having purchased the extensive yard of Messrs. A. D. Cook & Bro.,—to fill all orders promptly, and solicit your patronage.

BOICE, RUNYON & CO. 12 5 tf

The Plainfield Ice and Cold Storage Co.,

WHOLESALE AND RETAIL

Dealers and Shippers of Ice.

The only company bringing Lake Hopatcong ice to this market are now prepared to serve their customers with ice of the finest quality and at lowest market rates.

Office No. 41 North Avenue.

Depots Grant Avenue and Front street, Washington Valley, South Plainfield and Park Avenue, city.

J. W. CODDINGTON, President.
H. CODDINGTON, Vice President.
ANDREW WILSON, Sec. and Treas.
JOHN MORTON, Gen. Supt.

5-13-1m.

Robert's Livery, 17 North Avenue.

Coaches for weddings, private calls, funerals, etc. Light carriages of all descriptions for pleasure driving. Careful, safe drivers for shopping and calls.

Private Boarding Stable.

We have leased Thompson's Metropolitan Stables on North avenue, opposite the railroad station, and will conduct it as a FIRST-CLASS BOARDING STABLE. Gentlemen desiring to board their horses by the day, week or month will here find superior accommodations. An examination of our stables will prove the truth of our assertions.

E. S. LYON, Manager. 6 2 tf D. S. ROBERTS, Proprietor

CITY PRODUCE COMPANY,

Successor to Plainfield Produce Company,

DEALER IN

Flour, Grain, Feed, Hay, Straw, Fruits, Vegetables

And all Country Produce. Raritan Mills Feed and Meal a specialty.

OFFICE AND STORE 31 NORTH AVENUE.

Telephone Call, No. 44. 5-10-y L. A. HUMMER, Prop.

PLEASANT ANTICIPATIONS

Are not always realized. Many apples are rotten at the core. The proof of the pudding is in the eating. You will be sure to get satisfaction though if you buy a pair of these

Men's Calf Hand Welt Shoes of Ours at $3.50

Two different styles of toes. Every pair warranted.

Sherwin's, 23 W. Front St.

STRICTLY CASH

GAVETT'S, 21 East Front Street.

Latest Novelties in

Fancy China and Glass

Dinner, Toilet and Tea Ware,

Lamps and Gas Fixtures.

10-25-4

Rent Wheels
Buy Lanterns
Buy Bells

Of Rogers

Cor. Central Ave. and 5th St.

5 6 6m

THE TOURIST

PRICE—PNEUMATIC TIRE.....$150 00
CUSHION TIRE.....$135 00
STUDENT—PNEUMATIC TIRE.125 00
STUDENT—CUSHION TIRE...100 00
LAMPS, BELLS, &c.

E. FRANK VAIL, Agent,
49 NORTH AVENUE.
3 21 6m

WARM WEATHER SHOES

This weather makes one feel the need of

Low Shoes, Tennis, Bicycle and Russian Calf Bluchers, and Outing Shoes.

You will find a large stock of these Shoes at

ALEX. WILLETT,
7 Park Avenue.

Ladies should see our Oxford Ties.

French Dressmaking Establishment.

Madame CHARGOIS BOUTES,

[Pupil of Worth, Paris.]

Formerly Cutter, Fitter and Designer with Messrs. A. T. STEWART; ARNOLD, CONSTABLE & Co., and STERN BROS., is now prepared to take orders for Dinner and Evening Dresses, Walking Costumes, Tea Gowns, Riding Habits, Etc. *Paris Fashions received semi-monthly.*

Madame CHARGOIS BOUTES, Importer,
7 West Second street, PLAINFIELD, N. J.
3 20 y

ARE YOU AWARE

That the Imperial Draped Pinned Paper Patterns, with Flat Duplicates to Cut Out by,

Are the Best in the World?

Our Flat Pattern possesses all the advantages of ordinary flat patterns sold. In addition to this we give you gratis a Pinned and Draped Design which is a perfect guide to work by. For sale by

A. L. & M. D. CORSLINE, 14 West Front Street,
4 4 t

MULFORD ESTIL,

BASE BALL AND TENNIS GOODS.

No. 9 PARK AVENUE, - - PLAINFIELD, N. J.

R. W. RICE & CO.

FINE GROCERIES.

Is not a secret, not a scheme, to receive a cash discount in buying a mileage book or a trip ticket of a railroad company; neither is it to buy a similar article of

R. W. RICE & CO., Grocers

Cor. Duer & Emily Sts., North Plainfield.

When in the course of human events it becomes necessary to recommend some brand of Smoking Tobacco, we unhesitatingly pronounce

Blackwell's Bull Durham Smoking Tobacco

to be the best in the world.
Many times imitated, but never equalled.
Get the genuine. Made only by

Blackwell's Durham Tobacco Co.,
Durham, N. C

T. JEFFERSON COOLIDGE.

Successor of Mr. Reid as United States Minister at Paris.

The president has appointed Mr. T. Jefferson Coolidge, of Boston, to succeed Mr. Whitelaw Reid as minister of the United States to Paris. Mr. Coolidge was placed in nomination for the office by the republicans of the New England delegation in congress, but, as he is comparatively unknown in public life, the possibility of his appointment, says Harper's Weekly, was not more than mentioned in the newspapers. He has held only two public posts—park commissioner of Boston and delegate to the recent Pan-American congress.

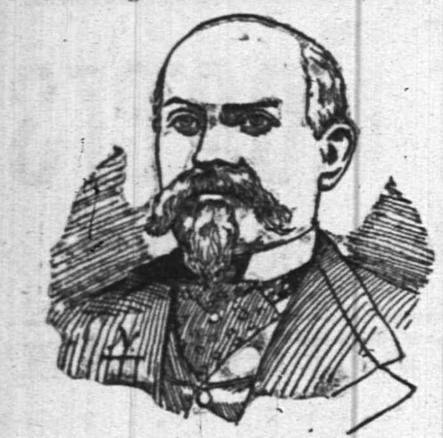

T. JEFFERSON COOLIDGE.

He is a little more than sixty years old, and a native of Boston, where, in business and society, he has been prominent for thirty-five years. His grandfather was Thomas Jefferson, the first minister to France after the formation of the United States.

Mr. Coolidge was graduated from Harvard, and then spent some time in Europe. Returning home, he entered into the East India trade, in which he prospered. In 1858 he became the president of the Booth Manufacturing Company, with large cotton-mills at Lowell. The affairs of this company were not in good financial condition when Mr. Coolidge took charge, but in the course of several years he established the business upon a sound footing. Then he went to France, and lived there for three years, acquiring during this residence a proficiency in the French language that will be of great value to him in his new capacity. When he came back to America he took charge of the Lawrence Manufacturing Company, and built up a small business into a very large one. In 1880 he gave up manufacturing and became president of the Atchison, Topeka & Sante Fe railroad. He helped this company out of very serious financial straits, and then for a little while was president of the Oregon Railway & Navigation Company. When he retired from this company he resumed the financial management of several New England cotton mills, and in these he is still interested.

The new minister has never been prominent in politics, though always a stanch republican. His son, T. Jefferson Coolidge, Jr., was one of the leading spirits in the establishment of the Young Men's Democratic club of Massachusetts, and there was in consequence some misunderstanding as to the father's position. The elder Coolidge set this at rest by contributing to the election of Mr. Harrison. Mr. Coolidge has been prominent in the public charities of Boston. At Harvard he erected the Physical Research laboratory, and gave to the town of Manchester a public library. Mr. Coolidge has rather a soldierly bearing, and in society is one of the most popular men in New England.

False Teeth Made to Grow.

The French professor who makes human skulls to order has a rival in Dr. Znamensky, the Russian dentist of Moscow, who has discovered a means of causing false teeth to grow to the gums as firmly as the ones nature provides. Dr. Znamensky has performed several successful operations of this character, both on human and animal subjects, the animals used being chiefly dogs and cats. He is said to make holes in the teeth and also in the patient's jawbone. After this has been performed to his satisfaction the tooth is placed in the cavity. Within twenty-four hours a soft, granular semi-fluid exudes from the jawbone and finds its way into the hole which the learned M. D. has drilled into the false tooth. This granulated growth soon hardens and holds the tooth firmly in position.

Cure for Corns.

The new Parisian fashion in stockings is made with separate compartments for each toe. This is said to be a sure cure for corns, which are caused by the rubbing of the skin against that of the neighboring toe.

She Neglected Her Duty.

Jim Plumbottle is the most unfeeling husband in Austin. He came home intoxicated a few nights ago at a very late hour, and his agonized wife, whom he had only married a few weeks ago, met him at the door.

"Here you come at last. I have just worried myself to death over your absence," she exclaimed.

"Worried yerself half to death. Just like yer for all the world; you only half way do things. I can't rely on you to do things up properly."—Texas Siftings.

A Chip of the Old Block.

Mose Schaumburg was romping with his youngest offspring the other day. In order to test the child's affection he asked:

"Schacob, vich does you love most, me or your mudder?"

"I love you most, fodder, by twenty-five per shent."—Texas Siftings.

A Rising Statesman.

"The trouble with this family," blubbered Johnny, as he emerged from the woodshed immediately after a brief but spirited interview with his father, "is that there's too blamed much paternalism in its form of government!"—Chicago Tribune.

English Society Ways.

Mrs. Fleecy—Young Dudeleigh said tonight that he thought the ways of English society were simply charming.

Mr. Fleecy—We'd better watch Dudeleigh and see that he doesn't steal any of your jewels.—Judge.

CATARRH ELY'S CREAM BALM

Cleanses the Nasal Passages, Allays Pain and Inflammation, Heals the Sores, Restores the Senses of Taste and Smell.

HAY-FEVER TRY THE CURE

A particle is applied into each nostril and is agreeable. Price 50 cents at Druggists; by mail, registered, 60 cents. ELY BROTHERS, 56 Warren street New York. 9 23 eod

FRANK ZENENO,
(Successor to L. Paoli,)
Fruits, Confectionery, Temperance Drinks, Segars, Etc.,
16 NORTH AVENUE.
PEANUTS 5c QUART—Fresh Roasted Every Day.
I take this method of informing my friends and the public in general that I am again in business at the old stand. I solicit your patronage. Will not be *undersold* by any in the business. Store will close at sundown on Friday, and open at sundown on Saturday night. 8 10 1

The Majestic Safety
Only $90, Worth $125.
U. B. CRANE, Hatter, 12 Park Avenue.
Sole Agent. 4 4 y

Woolston & Buckle,
No. 25 NORTH AVENUE,
PAINTING AND PAPER HANGING
IN ALL ITS BRANCHES.
Wall Papers and Painters' Supplies

JOSEPH T. SULLIVAN,
No. 66 West 3d St., Plainfield, N. J.
Wines, Liquors, Ales, Cigars, &c
4-25-tf

Want to Know All About Summer Resorts?
Subscribe for The Tourist and Get Free Premium Book.
Send 10 cents for sample copy, or $1 for year's subscription, to Walter I. Clarke, special agent, Lock Box 707, Plainfield, N. J. 61 tf

S. P. HOFFMAN,
Carpenter and Builder.
Residence, 54 West 2d st., Plainfield, N. J. Estimates given. Jobbing promptly attended to. 11 y

THE PLAINFIELD
PACKING HOUSE!
25 West Front Street,
Would respectfully inform its patrons that in addition to its usual stock of
Fresh, Salt and Smoked Goods,
It has added a full line of
Fresh Beef, Lamb,
Veal, Mutton & Poultry,
Which it is prepared to sell at
Reasonable Prices!
All goods delivered free of charge.
C. M. ULRICH. 4 29

TRUNKS AND BAGGAGE
Called for and delivered.
FREIGHT, FURNITURE, PIANOS.
Hoagland's Express,
39 North Ave. Telephone 121. 2 11 tf

PEPTONIZED
Beef, Iron and Wine,
50c per Pint Bottle,
AT
WILLIAMS'S PHARMACY
80 West Front Street, corner of Grove Street. 11 23 y

Collier, The Optician.

No. 3 PARK AVE.,
PLAINFIELD, N. J.
ESTABLISHED 1869.

Mrs. L. ADAMS
Is supplied with a complete assortment of Mid-Summer Novelties in Millinery Goods, including the quaint Alpine Hat, at No. 5 EAST FRONT STREET, opposite PARK AVENUE.

Mrs. Hugo Weigman
Desires to inform her customers and the public that she has removed her place of business
Upstairs at No. 32 East Front Street.
Upholstery in all its branches, carpets made and laid, awnings made and put up, carpets cleaned by steam power. 4-13-tf

G. H. VAN NEST
Meat, Vegetable & Produce Market
Also, a full line of Staple Groceries.
39 SOMERSET STREET.
Orders called for and goods delivered free of charge. 11-14-tf

J. T. VAIL,
REAL ESTATE,
AND INSURANCE, 49 NORTH AVE.
DEALER IN
BLUE STONE FLAGGING, &c. 2-6 tf

Opticist PRENTICE 178 B'WAY.
Copyr'td 1886.
Optical expert, officially indorsed by leading oculists at home and abroad; the only specialist presenting unquestionable proof. Intelligent persons should not place confidence in *opticians* who profess to examine eyes. Oculists denounce them as charlatans. Send to us for free pamphlet No. 13, on spectacles, PRENTICE & SON, 178 Broadway, New York. Established 50 years. 11 27 6m

I. L. McVoy,
95 East Front Street,
Is authorized by the Plainfield Water Company to connect to their mains. Also
SANITARY PLUMBING
In all its Branches. 4 18 tf

NEW STORE,
18 NORTH AVENUE.
FRED. W. DUNN,
Successor to Barkalew & Dunn,
FINE GROCERIES.
THREE BEE TEA. 4-23-y

Try The American Steam Laundry,
14 East Front Street.
Goods called for and delivered free. Lace curtains done up equal to new.
H. W. MARSHALL, Prop. 4-19-y

Educational.

Mr. W. H. MINER,
(Choirmaster and Organist Holy Cross church. Visiting Choirmaster St. Michael's, Naugatuck, Conn.)
WILL RECEIVE
Pupils on Piano and Organ,
AFTER MAY 1. 3 11 tf

Miss Blanche Fellows,
SOPRANO SOLOIST,
Is prepared to receive pupils in Singing.
COMPLETE VOCAL INSTRUCTION and development of the voice from the beginning to an artistic finish.
SPECIAL attention is given to Deep Breathing, Vowel Formation, Tone Production and Artistic Singing in English.
Address or call at
No. 87 Duer Street, North Plainfield. 3 12 tf

MISS FAWCETT'S
Kindergarten, Primary and Intermediate School.
Thorough instruction in English and French. At home Wednesdays from 2 to 5 p. m.
15 Grove Street. 25 y

ANDREW G. CARPENTER
(Pupil of the Grand Conservatoire.)
Instructions given on VIOLIN, PIANO and ORGAN.
Music Furnished for all Occasions.
Residence—No. 230 East Front street, Plainfield, N. J. 10 1 tf

Professional Cards.

WILLIAM A. CODDINGTON,
Attorney-at-Law, Master and Solicitor in Chancery, Commissioner of Deeds and Notary Public.
Money to loan. Collections promptly made.
OFFICE—No. 28 WEST FRONT ST. 6 25 y

F. A. DUNHAM,
Civil Engineer and Surveyor,
No. 7 Park avenue, Coward's building. Particular attention given to the adjustment of disputed boundary lines. Parties sent to all parts of the country. 1 6 tf

MEDICATED
Sulphur and Vapor Baths
followed by a thorough rubbing with alcohol a wonderful help for rheumatism and skin diseases. For men only. Hours 8 to 11 a. m.; 1 to 5 p. m. H. HORNISH, 26 North avenue, Plainfield, N. J. Refers to Drs. Probasco, Endicott, Fritts, Tomlinson, Geo. W. Rockfellow and T. S. Armstrong. 5-27-tf

JACKSON & CODINGTON,
Counselors-at-Law
Masters in Chancery, Notaries Public, Commissioners of Deeds, Special Master etc. Corner Park avenue and Second street. Money to loan.

WM. K. McCLURE,
Counselor-at-Law.
Supreme Court Commissioner.
First National Bank Building. my8

CHAS. A. REED,
Counselor at Law,
FIRST NATIONAL BANK BUILDING

W. V. STEELE,
Counselor-at-Law.
Master and Examiner in Chancery, Supreme Court Commissioner.
COR. PARK AND NORTH AVES. 7-23-3t

Carpenters and Builders.

JOHN T. ODAM,
PLAIN AND ORNAMENTAL
Slate Roofer and Repairer.
Residence, No. 8 West Fifth Street. Yard, near Freight House. P. O. Box, Plainfield, N. J. New work warranted for one year. Slating over Shingles. 5 10 y

McCullough's Steam Mill,
21 Steiner Place, North Plainfield.
R. H. McCullough, Proprietor.
Sash, Blinds, Doors, Mouldings, Scroll Sawing, Turning, &c. Estimates cheerfully Furnished. 4-11-tf

PEARSON & GAYLE,
Carpenters and Builders.
RESIDENCE—W. J. Pearson, No. 15 Vine St.
H. E. Gayle, No. 18 Vine St.
ALL WORK PROMPTLY ATTENDED TO. 7-31-tf

D. L. HULICK,
CARPENTER,
And General Jobber.
SHOP—35 JACKSON AVE., PLAINFIELD, N. J.
Cabinet Work and Mantels a Specialty.
Jobbing Promptly Attended To.
Orders may be left at Bremmer's Clothing Store, 26 Somerset street, or sent by mail. 6-8-tf

R. V. SAUMS,
Carpenter and Builder.
RESIDENCE—Clinton ave., near depot, Evona. P. O. Box, 1,228. *Jobbing* attended to. *Estimates* given cheerfully on all kinds of work. 9-15-tf

JOHN P. EMMONS,
—Mason and Builder.—
Washington avenue and Prospect place,
NORTH PLAINFIELD, N. J.
Jobbing promptly attended to. 11 14 tf

C. W. LINES,
Mason and Builder,
PLAINFIELD, N. J. Residence—236 West Front Street.
Estimates cheerfully given.
Jobbing promptly attended to 12 4 1

THEODORE GRAY,
Mason and Contractor.
Repairing Promptly Attended To.
RESIDENCE—No. 21 Webster Place.
(Near Putnam Avenue.) 5 23 y

The Reina Victoria Segar
Is an *ELEGANT* 10c *SEGAR.*
I SELL IT FOR 5 CENTS.
At the Crescent Parlor.
23 NORTH AVENUE.
Notary Public and Commissioner of Deeds for New Jersey.

J. V. BERKAW,
Directs special attention to his extensive line of Ladies Oxford Ties—the famed "Emily" and "Mabel" makes without a doubt the best Tie on the market for the price. We guarantee every pair.
We are making a big run on Hathaway, Soule & Harrington's Men's Fine Shoes. Sold only by us in Plainfield.
If you want
FOOTWEAR
Of any style, quality or price, go to
BERKAW'S
11 West Front Street, 3 7 y

STEPHENSON'S
53 WEST FRONT STREET.
FRENCH AND AMERICAN
Ice Cream and Water Ices.
China & Glassware, 1 5 tf

FISCHER
ESTABLISHED 1840.

PIANOS
RENOWNED FOR
TONE & DURABILITY
MODERATE PRICES
EASY TERMS, EXCHANGED.
DELIVERED FREE WITHIN 20 MILES OF NEW YORK CITY
Catalogue Mailed on Application.
110 Fifth Ave., cor. 16th Street,
NEW YORK CITY. 44

HENRY P. WILLIAMS,
DEALER IN
Groceries, Provisions, Vegetables, Fruits,
Etc., Etc., Etc.,
2 WEST FRONT STREET,
(Schepflin's Block), PLAINFIELD, N. J.
Goods delivered free of charge to any part of city or North Plainfield. 5 1 y

HEADQUARTERS
FOR
BICYCLE SHOES.
JOHN J. KENNEY, Front St. & Park Ave 6 7 t

E. H. HOLMES,
DEALER IN
COAL and WOOD,
YARD—No. 24 Madison Avenue. Also
HOLMES CITY EXPRESS.
OFFICE, for either Coal or Express Orders with Woolston & Buckle, 27 North Avenue. 1 2 tf

Tennis, Croquet, Hammocks, &c, &c.
10 per cent. off on all Tennis Goods. Special discounts on large orders or to clubs.
A. W. RAND,
24 WEST FRONT STREET. 1 6 tf

MARSH, AYERS & CO.,
(Successors to W. F. Adams.)
No. 29 EAST FRONT STREET,
A full line of all grades of
Wall Papers, Paints, Oils, Varnishes, Brushes, &c.,
Constantly on hand. Painting, Paper Hanging and Decorating. Estimates Furnished.
Alfred A. Marsh,
Alonzo T. Ayers,
Theodore B. Marsh. 12 2 y

ANDREW LUTKINS,
Variety Market,
Meats, Fruits, Vegetables, Poultry, Eggs, &c.
36 PARK AVENUE,
PLAINFIELD, N. J.
Goods delivered to any part of the city free of charge. 4 5 y

R. THORN,
Having removed back to my old stand in the Berry Building, on
Park Avenue,
Over Laire's Hardware store, I am prepared to do all kinds of
PLUMBING,
TINNING,
FURNACE WORK, &c.
At short notice.
R. THORN. 3 25 tf

EDWARD C. MULFORD,
45 North Avenue,
REAL ESTATE, INSURANCE. Opposite Station.

CALEB DICKINSON,
The Park Avenue Optician.
ALSO,
Watchmaker and Jeweler,
AGENT FOR

The American Rambler,
And other Bicycles. Call and get a catalogue before purchasing elsewhere.
13 Park Avenue,
PLAINFIELD, N. J.

CLEANER COAL.
L. A. Rheaume, Ag't.
50 BROADWAY, cor. 4th ST.,
Invites the public to inspect the operation of his newly added steam vibrating mechanical screen for nut coal, which he confidently believes enables him to deliver cleaner coal than is possible by any other method of screening.
UPPER LEHIGH AND HONEYBROOK COAL, in best qualities and various sizes carried in stock.
ROUGH AND DRESSED LUMBER.
He would also announce recently increased facilities for *TURNING and SCROLL SAWING*, and is prepared to execute orders for the same in the best manner at short notice. 4-16-tf

CHOICE LAWN GARDEN FLOWER **SEEDS**
Hardware and
House Furnishings, at
A. M. GRIFFEN,
13 East Front Street.
TELEPHONE CALL 6.

HENRY LIEFKE,
Baker & Confectioner,
No. 27 WEST FRONT ST. 10 8 tf

STEPHENSON, WM. J.,
CATERER,
26 NORTH AVENUE. 9 5 y

J. W. VAN SICKLE,
Dealer in all kinds of
Fresh and Salt Meats, Oysters, Clams, etc.
Game in season. No. 10 North ave., Plainfield N. J. Telephone No. 102 Orders called for and promptly delivered

A Box of Tooth Powder, FREE!
To All Scholars Having Their Teeth Cleaned at
Dr. CHAS. R. THIERS', Dentist,
48 Somerset Street 7 tf

A FULL LINE OF
Artist's Materials
AT
SWAIN'S,
23 East Front St.,

F. D. WHITING, Engineer,
Will contract for
House Heating by Steam or Hot Water.
Licensed to put in City Water.
Residence 24 East Fifth street. 10 31 y

CODDINGTON'S
FURNITURE AND FREIGHT
EXPRESS.
OFFICES—34 West Front street; 33 Park avenue.
Post Office Box 329.
PIANO MOVING A SPECIALTY. Large covered trucks. Goods sent to any part of the country. Charges reasonable. Satisfaction guaranteed. 11 20 tf

TRY DOBBINS'S CIGARS,
Dobbins' Segar Store, 37 North avenue, Opposite R. R. Station.
He Manufactures Them

CHAS. H. LYMAN,
REAL ESTATE
AND INSURANCE AGENT,
61 NORTH AVE., opposite Depot. 3-28-y

M. M. DUNHAM,
Real Estate and Insurance,
? EAST FRONT ST. 3 19 y

PURE MILK,
Delivered to any part of the city, by
D. D. SCHENCK, 60 East Front St.
A postal by mail will receive prompt attention 2 19 y

Valuable Building Lots for Sale,
On Grove street and Craig place, North Plainfield. This plot is one of the most desirable in the Borough, and is offered for sale at a reasonable price and on easy terms. Will be sold in quantities to suit. Apply to owner, 25 Craig place.

Railroads.

PENNSYLVANIA RAILROAD
THE STANDARD RAILWAY OF AMERICA
PROTECTED THROUGHOUT BY THE
Interlocking Switch and Block Signal System.

TRAINS FOR THE WEST.

On and after Apr. 25, 1892, trains leave Elizabeth as follows:

9:35 A. M. FAST LINE, with Pullman Vestibule parlor and sleeping cars, daily for Pittsburg, Columbus, Cleveland, Indianapolis, Chicago and St. Louis, daily, except Saturday, for Toledo.

7:08 P. M. WESTERN EXPRESS, with Pullman Vestibule sleeping cars, dining car to Philadelphia daily for Pittsburg, Chicago, Cleveland, Cincinnati, Memphis and St. Louis, daily except Saturday, for Toledo.

8:42 P. M. PACIFIC EXPRESS, with Pullman Vestibule sleeping cars, daily for Pittsburg, Memphis, Chicago, and Toledo, daily except Saturday, for Cleveland and Columbus.

For Baltimore, Washington and the South—1 00, 6 57, 7 59 9 05, A. M., and 9 39 P. M. On Sunday at 1 00, 6 59, 9 05 A. M., 9 39 P. M.

For Philadelphia—1 00, 6 57, 7 59, 9 05, 9 35, 10 09, 11 57 A.M.; 12 55, 1 39, 4 04, 5 16, 6 37, 7 49, 8 42, 9 39 P. M. Sundays at 1 00, 6 59, 9 05, 9 35, 10 41 A. M.; 5 40, 7 47 and 9 39 P. M.

FOR ATLANTIC CITY

1.39 P. M. Through day coach, week-days. For Cape May Sea Isle City and Ocean City, 1.39 P. M., week-days.

For Trenton—1 00, 6 57, 7 10, 7 59, 9 05, 9 35, 11 57 A. M.; 12 55, 1 39, 2 48, 4 04, 5 16, 6 37, 7 49, 8 42, 9 39 P. M. Sundays at 1 00, 6 59, 9 05, 9 35, 10 41 A. M.; 5 40, 7 47 and 9 39 P. M.

For Lambertville, Philipsburg and Belvidere via Trenton—7 59 A. M.; 2 54 and 5 15 P. M.

For Lambertville and Phillipsburg only, 1 39 P. M.

For Flemington—7 59 A. M.; 2 54 P. M.

For Bordentown, Burlington and Camden via Trenton—7 59, 11 57 A. M. 1 39, 2 54, 7 49 P. M. Sundays at 10 41 A. M. and 7 47 P. M.

A full line of tickets are on sale, and sleeping car accommodations can be secured at the ticket office at Elizabeth.

For further information, see time tables to be had at the ticket offices,

CHARLES E. PUGH, General Manager.
J. R. WOOD, Gen. Pass. Agent.

READING R. R. SYSTEM.
Central Railroad of New Jersey.
THE PORT READING R. R. CO.—LESSEE.

Station in New York foot of Liberty Street. Time Table in Effect, MAY 15, 1892

PLAINFIELD AND NEW YORK.

Leave Plainfield 2 14, 3 37, 5 38, 6 14, 6 29, 6 59, 7 26, 7 30, 7 58, 8, 8 15, 8 27, 8 31, 8 48, 9 32, 10 04, 10 27, 11 09, A. M., 12 noon, 12 53, 1 02, 1 41, 2 30, 3 12, 4 01, 5 16, 5 43, 5 54, 6 54, 7 03, 9 02, 9 23, 10 12, 11 28, 11 42, P. M. Sunday—2 14, 6 14, 8 01, 8 52, 11 16 A. M., 12 33, 1 42, 3 30, 5 16, 7 01, 7 10, 8 29, 8 32, 10 07 P. M.

Leave New York from foot of Liberty street, 4 00, 6 00, 7 15, 7 45, 8 45, 9, 10, 11 30, A. M., 1, 1 30, 2 30, 3 30, 3 45, 4, 4 30, 5, 5 15, 5 30, 5 45, 6, 6 15, 6 30, 7, 7 30, 8, 8 30, 9 15, 10, 11 30 P. M., 12 15, 1, night, Sunday—4 30, 7 15, 8 30, 9 30, 10 30 A. M., 12 M., 1, 2 15, 4, 5 30, 6, 7, 9 00, 10 00 P. M., 12 15 night.

PLAINFIELD AND NEWARK.

Leave Plainfield 5 38, 6 29, 6 59, 7 30, 8, 8 48, 9 32, 10 04, 10 27, 11 09, A.M., 12 noon, 12 53, 1 02, 1 41, 2 30, 3 12, 4 01, 5 43, 5 54, 6 54, 7 03, 9 02, 10 12, 11 28 P. M. Sunday—8 01, 8 52, 11 42, A. M., 12 33, 1 42, 3 30, 5 16, 7 10, 8 23, 8 32, 10 07 P. M.

Leave Newark 6 15, 7 18, 7 50, 8 55, 9 05, 10 05, 11 25 A.M., 1 05, 1 35, 2 50, 3 35, 4 05, 4 35, 5 05, 5 30, 5 50, 6 15, 7 15, 7 35, 8 40, 10 05, 11 25 P. M. Sunday—7 30, 6 45, 9 50, 10 35, 11 45, A. M., 1 15, 2 35, 4 10, 5 40, 6 08, 7 29, 9 25, 10 20 P. M.

Passengers for Newark change cars at Elizabeth.

PLAINFIELD AND SOMERVILLE.

Leave Plainfield 5 15, 7 10, 8 17, 9 42, 11 a.m. 12 27 1 59, 2 32, 3 45, 4 36, 5 05, 5 20, 5 34, 6 04, 6 20, 6 38, 7 12, 7 34 8 20, 9 37, 11 13, 12 43 P. M. Sunday—5 45, 8 28, 9 34, 11 13 A.M., 2 03, 3 28, 5 14, 6 35, 10 15, 11 14 P. M.

Leave Somerville, 6, 6 30, 7 03, 7 25, 7 35, 7 48, 8 20, 9 05, 9 47, 11 35 A. M., 12 34, 12 38, 1 15, 2 05, 3 35, 4 50, 5 30, 6 35, 8 41, 8 45, 11 05, P. M. Sunday 8 25, 11 15 A. M., 12 08, 1 15, 4 50, 6 40, 8 03, 8 05, 9 35 P. M.

PLAINFIELD AND EASTON.

Leave Plainfield 5 15, 8 17, 9 42, A. M., 1 59, 5 20, 6 38, 8 20 P. M. Sunday—5 45, 8 28 A. M. 2 03, 6 35, P. M.

Leave Easton 6 05, 8 39, 11 18 A.M., 4 09, 7 35 P. M. Sundays—7 15, 10 52, A. M., 6 40, 7 30, P. M.

PLAINFIELD AND LAKE HOPATCONG.

Leave Plainfield 7 10, 9 42 a. m. 1 59, 5 20 p. m. Sundays 8 28 a. m.

WESTWARD CONNECTIONS.

LEAVE PLAINFIELD.

5 15 A. M. for Flemington, Easton, Allentown, Reading, Harrisburg, Pottsville, Mauch Chunk, Williamsport and Tamaqua,

7 10 a. m. for stations to High Bridge, connecting for stations on High Bridge Branch.

8 17 A. M. for Flemington, D. L. & W. R. R., Easton, Bangor and Mauch Chunk.

9 42 A. M. for Flemington, High Bridge Branch, D L & W R R, Easton, Allentown, Reading, Harrisburg, Mauch Chunk, Williamsport, Tamaqua, Pottsville, Nanticoke, Upper Lehigh, Wilkesbarre, Scranton, &c. Through coach to Williamsport.

11 a. m. way for Junction.

1 59 P. M. for Flemington, High Bridge Branch, Easton, Allentown, Reading, Harrisburg, Mauch Chunk, Tamaqua, Sunbury and Williamsport.

5 05 p. m., way for Junction, connecting for D. L. & W. R. R.

5 20 P. M. for Flemington, High Bridge Branch, Easton, Bethlehem, Bangor, Allentown, Wilkesbarre, Scranton, Mauch Chunk, and Tamaqua, Parlor car to Mauch Chunk.

6 20 P. M. for Flemington.

6 38 P. M. for Easton, Allentown, Mauch Chunk Reading, Harrisburg.

8 20 P. M. for Easton, Bethlehem and Allentown.

5 45 A. M. Sunday for Easton, Bethlehem, Allentown, Mauch Chunk, Wilkesbarre and Scranton. 8 28 a.m. Sundays for High Bridge Branch, Easton, Allentown, Mauch Chunk, Tamaqua, Shamokin Williamsport, &c., 2 03 p. m. Sundays for Easton, Allentown, Mauch Chunk, Tamaqua, Reading and Harrisburg, 6.35 p. m. Sundays for Easton, Bethlehem, Allentown, Mauch Chunk, Reading, Harrisburg, &c.

For Atlantic City, 3 37 a. m. 1 02 p. m.

Long Branch, Ocean Grove, &c

Leave Plainfield 3 37, 8, 11 09, a m 4 01, 5 54, p. m. Sundays—(except Ocean Grove 8 52, a. m., 3 30 p. m.

For Perth Amboy, 3 37, 5 38, 8, 11 09 a. m., 1 02, 4 01, 5 16, 5 54, 7 03 p. m. Sunday—8 52, a. m. 3 30 p. m.

For Freehold, 3 37, 8, 11 09 a. m., 1 02, 4 01, 5 54 p. m.

ROYAL BLUE LINE.

Leave Plainfield for Philadelphia, 5 15, 8 29, 9 48, 10 45, a. m., 1 59*, 3 04, 5 34*, 6 28*, 8 20, *9 37 p. m., 1 17, night. Sundays—9 48, 11 18 a. m., 2 03*, 5 14*, 6 55 p. m., 1 17, night.

For Trenton 5 15, 8 29, 9 42, 10 45, a. m., 12 27, 1 59, 3 04, 5 34, 6 38, 8 20, 9 37 p. m., 1 17 night, Sunday—9 34, 11 18, a. m., 2 03, 5 14, 6 55 p. m., 1 17 night.

For Baltimore and Washington at 9 48, a. m., 2 16, 4 12, 5 34* p. m. 1 17, night. Sundays—9 48 a. m., 2 16, 4 12, 5 14* p.m. 1 17, night.

RETURNING—LEAVE PHILADELPHIA,

Ninth and Green streets, 8 30, 9 30, 11 05, a. m., 1 30, 3 10*, 4, 5 15, 6 15, 8 02, 8 45, p. m. Sundays—10 00, 10 30 a. m., 3 15*, 5 15, 6 10, 8*, p. m., 12 01 night.

From 24th and Chestnut—4 00, 8 20, 9 20, 11 15, a. m., 3 30*, 6 20, 8 18, 11 45, p. m. Sunday—4, 8 35, 11 15 a. m., 3 30*, 6 20, 8 18*, 11 45 p. m.

Leave Trenton, Warren and Tucker sts., 1 00 7, 9 02*, 10 10, 11 59, a. m. 2 10, 2 40, 4 08*, 4 42, 5 54, 6 59, 9 00, 10 p. m. Sundays—1 00, 5 00 10 27, 11 56 a. m. 4 08*, 5 53, 7 07, 9 00* p. m.

Plainfield passengers by trains marked * change cars at Bound Brook.

A. A. McLEOD, Pres. & Gen'l Manager.
C. G. HANCOCK, Gen. Pass. Agt., Philadelphia.
H. P. BALDWIN, Ass't Gen'l Pass. Ag't. New York

NEUMANN BROS.,
Call Special attention to reduced prices in the large selection of their canned fruits. Oakland Orange-Sliced peaches. Muscatel Grapes, Petaluma plums, LEMON-CLING PEACHES, Bartlett Pears.
Grated and Sliced Pineapple, Martinez Cherries.
The most delicious Coffees and Teas constantly on hand. 4 1 t

J. G. POPE & CO.,
Insurance Agents,
No. 6 EAST FRONT ST.,
PLAINFIELD, N. J. 10 5 tf

J. P. LAIRE & CO
Cor. Park Ave. & Front St.
General Hardware, House Furnishings, Hammocks, Ice Cream Freezers, Refrigerat Lawn Mowers
In great variety. Sole agent for
Hartman Steel Fence.
TELEPHONE CALL 159.

FREDERICK F. CHASE,
Machine Works.
Manufacturer of
Electrical Machinery,
201 North ave., cor. Berckman st.,
PLAINFIELD, N. J.
MY SPECIALTIES—Bicycles, Boilers and Engines repaired, Models for Inventions, Brass and Iron Castings, Forging in all its Branches, Smoke-stack Building and Painting.
JOBBING IN ALL ITS BRANCHES.
New York Office—No. 300 Fourth avenue 1 9 tf

BROWN & HILL,
Shaving and Hair Cutting Parlors,
Hotel Grenada, 5 North Avenue.

TIER'S
Ice-Cream Parlor,
No. 16 Park Avenue,
PLAINFIELD, N. J.
This establishment is now open to the public, who are assured that no pains will be spared to serve them in a prompt and attentive manner with Tier's celebrated
Ice-Cream in Bricks, and Choice Confections
Of their own manufacture.
Wedding parties supplied at short notice. Consult Tier for prices before leaving your orders for cream elsewhere. 5 tf

Hotels and Saloons.

THE ALBION,
8th Street and Park Avenue.
Select Family Resort. Newly Furnished and Steam-Heated Throughout.
Under the same Management as Hotel Netherwood.
Special Terms for Permanent Guests.
FRANK E. MILLER. 12 28 6m

E. P. THORN,
NO. 17 PARK AVENUE.
A Pure, Wholesome
California Wine,
For Family Use,
Only 30c. per Bottle.

CHARLES SMITH.
Corner of Front and Somerset Streets.
ST. LOUIS AND IMPORTED BEER.

The Manhattan Wine Room,
179 and 181 SOMERSET STREET,
(Opp. the ball grounds of the Crescent League)
FRANK LINKE, Proprietor.
Established 1886; wholesale and retail Wine and Liquor dealer, and bottler of Ballentine's celebrated Export Ale and Porter. Philip Best's Milwaukee Beer, F. M. Shaeffer's Weiner Beer, and dealer in Domestic and Foreign Porter, and Bass Ale, for Hotels and Private Families.
Wholesale Branch, 43 West Front St.
All orders delivered, free of charge, day or night.
TELEPHONE CALL 157. 9 26 tf

CITY HOTEL,
PLAINFIELD, N. J.
CORNER PARK AVENUE AND SECOND STREET.
J. E. BEERBOWER, Proprietor.
With STABLES attached. 4-4-tf

Eugene Hoerster,
206 GROVE ST.,
North Plainfield, New Jersey
WHOLESALE DEALER IN
Fine Wines, Brandy, Whiskeys, &c., &c.
Lowest Prices. Goods Warranted. 4-19-y

LUSARDE & CO.,
No. 12 NORTH AVENUE.
Where they will be pleased to serve their friends and the public generally with first-class fruits, confectionery, peanuts roasted every day, segars, &c. Peanuts 5c QUART.
Branch Store— West Front Street. 1 7 y

More PAYING Subscribers Than All Other Plainfield Papers Combined.

THE DAILY PRESS.

More Legitimate Advertisers Than Any Other Plainfield Paper Doubled.

ESTABLISHED MAY 10, 1887. PLAINFIELD, N. J., MONDAY, JUNE 13, 1892. PRICE TWO CENTS.

A $6.00 BOOK AND $4.00 PICTURE ARE FREE TO YOU.

When your cash purchases amount to $35.00 we will make you a present of the magnificent works entitled "Wood's Natural History of Mammalia" and the 10-color picture from Rosa Bonheur's famous $50,000 painting, "The Lion at Home."

This book and picture are on exhibition at our store. Call at once and get a card free.

United Tea and Coffee Growers' Association,

Champions of Low Prices, 29 *WEST FRONT STREET.* 9 9tf

We Are Having Rainy Weather,

But if you have a good pair of Shoes and a good Umbrella you are equipped. We have a large stock of good wearing Shoes at low prices. This week we call special attention to our Russia Leather $4.00 Blutcher for Summer wear. It has no equal. Call and see us.

DOANE & VAN ARSDALE,

(The One Price Boot and Shoe House.) 22 W. Front Street.

All Kinds of Summer Wear CLEANED!

Challies, Flannels,
Ginghams, Silks,
Serges, Outing Cloth,
Lawn Tennis and Bicycle Suits,
Feathers and Neck-Ties.

HILLIER & CO'S., 49 North Avenue.

2 15 6m

THE HEYWOOD Baby Carriages, Best in the Market.

FURNITURE, Neat in Design, LOW IN PRICE.

Upholstering and Mattress Making Couches, Lounges, Easy Chairs Etc., Made to Order.

Powlinson & Jones,

34 West Front Street, Plainfield, N. J. 2-7

BOEHM

Will sell for this week only, a GOOD MATTING at 10 cents per yard, (by the roll.) Largest stock of Carpets, Oil Cloths and Mattings in the city. Special low prices on Millinery, Dress Goods and Spring Jackets this week. Call and inspect before purchasing elsewhere. Agency for King's Dyeing Company of Easton, Pa.

BOEHM'S 7 WEST FRONT STREET. 6 25 tf

Carriages and Harness!

$13 BUYS HAND-MADE HARNESS. $75 BUYS FOUR PASSENGER CURTAINED CARRIAGE. Styles and prices to suit all.

SWIFT SAFETIES.

Ryerson, 33 Somerset St.

4-30-y

We Call Particular Attention

To our splendid assortment of Ladies' Shirt Waists of various styles and patterns, Ladies' Misse's and Children's Spring Top Coats, Dress Goods in all leading shades, new and pretty patterns in wide Challies and Ginghams. Also a very large line of Point d' Ireland Laces in many patterns.

If you are looking for Matting see ours. We show a great variety of patterns at prices just right for first-class goods.

LEDERER'S

9 WEST FRONT ST.

4-1-y.

The Independent Woman's Exchange

STILL CONTINUES AT

NO. 9 EAST FRONT ST.

Stamping, Plaiting, Pinking and Stitching

At short notice. Orders received for all kinds of home-made cookery. Something New—Hickory Nut Meats, for Cake.

Mrs. W. L. FORCE.

ABOUT HATS.

We have said a good deal about our Men's Hats—time now to speak of boy's and children's.

We have the stylish white straw for the larger boys; blue black and brown and the larger broad-brims and sailors for the little tots; and if there is nothing in straws that may please you, look at our fez cap for children.

Jockey caps, light colored cloth caps for school, and soft felt hats at $1.00.

Hallock & Davis,

5 West Front Street.

Shirts, Trunks and Bags.

A Proposal for Every Lady in Plainfield and Vicinity to Make Delicious Custard Without Eggs WITH BIRD'S Custard Powder

An English table luxury providing dainties in endless variety, the choicest dishes and the richest custard, without eggs. A 25c packet will be sufficient to make four pints, which can either be served in dishes or from glasses.

A supply, fresh from England, has just been received by GEORGE W. ROCKFELLOW, Plainfield, N. J 4-30-y.

Growing More Liberal

That's what the human race is doing—particularly the American part of it.

There are a few left who are satisfied with ancient history. But most people are ready to apply modern progress and common-sense to the treatment of the human stomach—an organ that demands its rights whether or no; that resents the insults of worn-out methods. All this is to emphasize the facts about

COTTOLENE

There was once a prejudice against Cottonseed oil. But people who are *alive*, who *investigate*, who have no bigotry in their composition, have found that pure, refined cottonseed oil combined with selected beef suet is a better article in every conceivable way than hog's lard. And so they wisely use it for cooking—and are correspondingly healthy and happy. The sales of COTTOLENE are enormous and constantly increasing; a proof that it is appreciated by appreciative persons.

Ask your grocer for it.

N. K. FAIRBANK & CO., CHICAGO, and 138 N. Delaware Ave., Phila. Produce Exchange, N. Y.

What You Don't Know About History "Beacon Lights" Will Tell You. It's an Ideal Biography, and You Want It In Your Home.

Sold only by subscription. Advantageous terms. Prospectus and sample pages shown. Walter I. Clarke, special agent, office of Daily Press. 6 13 2w

SEND FOR CATALOGUE. COMBINATION SAFETIES, with Rubber Tires, Mud Guards, Brake and Tool Bag.

E. C. MEACHAM ARMS CO., ST. LOUIS, MO. 4-18-eod

Joseph M. Harper,

No. 75 PARK AVENUE, PLAINFIELD, N. J.

Photographic Outfits, Base Ball and Tennis Supplies, Velocipedes, Tricycles, &c., &c. 4-7

A RUCTION AT TRALEE

Irish Factions Engage in a Bloody Scrimmage.

BROKEN HEADS BY THE SCORE.

The Police Clubbed the Hostile Parties Apart After Hard Work--Edward Harrington Hit With a Stone and a Club--An Inoffensive Band Almost Exterminated.

DUBLIN, June 13.—William Redmond, Edward Harrington and Henry Harrington were in Tralee last evening to address a large meeting of Parnellites. About 3,000 persons were present. They remained perfectly orderly until the chairman prepared to introduce the speakers, when it was apparent that the meeting had been packed with anti-Parnellites.

There were loud shouts against Mr. Harrington and Mr. Redmond. The Parnellites raised counter shouts and began cheering for Parnell. Two fights were started near the platform, and one of the disturbers was knocked senseless.

This was the signal for a general row. Several men came down from the platform and tried to restore order, but in vain. Clubs and stones were plenty in the crowd and the members of the opposing factions did not hesitate to use them. Men were thrown to the ground and trampled and struck, coats were torn from the backs of those trying to escape from the fights, and blows were levelled right and left without care as to whom they struck.

Those on the outskirts pressed in toward the platform to aid their friends until all were so tightly packed that even the most peaceably inclined ones had to join the fight in self-defence. The band, which began playing early in the disturbance to drown the disorder, was almost completely wiped out. A party of anti-Parnellites attacked the members with clubs, knocked down five of them, put the rest to flight, captured all the instruments and stamped them to pieces.

When Mr. Harrington stepped down from the platform to help pacify the combatants he was struck on the shoulder with a stone and received on the back a blow from a heavy stick. He hastily returned to the platform.

After the fight had lasted ten minutes an extra force of constables arrived and they broke through the crowd, clubbing the hostile parties apart, and beating the leaders into temporary submission. The wounded were then carried away and the meeting became quiet enough for the speakers to proceed.

About 25 men were severely injured in the riot. Eighteen had broken bones and seven were injured internally by being trampled by the crowd. Three are in a critical condition.

About 100 men were more or less seriously injured. Half of the persons present had their clothes torn or were scratched or bruised. The police remained present throughout the meeting to prevent the recurrence of the disturbance.

Col. Polk's Funeral.

RALEIGH, N. C., June 13.—The remains of Col. Leonidas L. Polk, President of the Farmers' Alliance, arrived here over the Richmond & Danville Railroad from Washington in a special car tendered by the Richmond & Danville Company. The remains were accompanied by the family, Senator Peffer, Dr. Maguire, Representatives Stackhouse, of South Carolina; Otis, of Kansas; Alexander, of North Carolina; McKeigan, of Nebraska; the wife of Representative Simpson, of Kansas, and several other Alliance friends including a number of ladies. The funeral took place at 4 p. m. yesterday.

Hard Times for These Children.

NEWARK, N. J., June 13.—Two small children were taken to the police station last night. They had been without sufficient food for several days. Their names are Maggie and Conrad Rittwiegal, and their mother had left the house with a boarder 10 days ago and had not yet returned. The father, Gottfried, had been in jail several months but was released a week ago, and when he found his wife gone he went on a spree which probably resulted in his death as a body, answering his description, was found floating in the Passaic River near the Triton boathouse late yesterday.

Wilson Female College Commencement.

CHAMBERSBURG, Pa., June 13.—Wilson Female College of this city, where several hundred female students are in course of training, will hold its annual commencement exercises this week. The baccalaureate sermon was preached by the Rev. A. Russell Stevenson of Schenectady, N. Y., in the Falling Spring Church last evening and was largely attended, many persons being present from all parts of the Cumberland Valley.

Canadian Press Views.

TORONTO, Ont., June 13.—Concerning the nomination of Harrison the "Empire," the chief government organ, says: "To Canadians the issue is not important. Whoever the Republican candidate may be he would be equally protectionist, equally American in sentiment and action, qually indifferent to the interests or affairs of this Dominion, and whoever may be the Democratic candidate, it is tolerably safe to say he will be surely hostile to Canadian development and British power as was ex-President Cleveland during his term of office, or as President Harrison since that time has proved to be."

The "Globe, Liberal, says: "It looks at this distance as if the President owed something to the officeholders." The "Globe" believes ex President Cleveland will receive the Democratic nomination and that his chances for election are good.

The "Mail," Independent, says that the result is worse than defeat to Blaine.

Highest of all in Leavening Power.—Latest U. S. Gov't Report.

Royal Baking Powder

ABSOLUTELY PURE

WHO WILL BE SECRETARY?

Believed that Depew Will Be Offered the Vacancy—He Denies the Rumor.

WASHINGTON, June 13.—A batch of important appointments may be looked for from the White House in a short time, now that the convention excitement is subsiding. The most important, of course, will be the naming of a Secretary of State.

This must be done within a few weeks, for under a law a vacancy in the Cabinet occasioned by resignation or death can not be filled temporarily by an acting Secretary for a period longer than thirty days.

The President also has two coveted prizes in the army and one in the navy to bestow at this time by the appointment of a Brigadier-General, the Governor of the Soldiers' Home, and the Judge-Advocate-General of the Navy.

The vacancy in the office of the Comptroller of the Currency, a desirable position, will also have to be filled.

The President will also be asked to spare a little attention to the pending two court martial cases in the navy. Final action in these cases is very much desired, as the action may result in removing a bar to a number of promotions, and the officers who are in line are naturally interested in the outcome.

The general impression still prevails here that the President will offer the position of Secretary of State to the Hon. Chauncey M. Depew, of New York, and the opinion is equally strong that Mr. Depew will not care to take the place; not that the honor is not a great one, but that he could not afford to sacrifice his present position of President of the New York Central Railroad, with its salary of $50,000 a year, and his other extensive financial interests, to accept a position of $8,000 a year, where he would be practically shut out from paying any attention to his private affairs.

CHICAGO, June 13.—Chauncey M. Depew denies in the most emphatic terms that there is anything in the Cabinet talk about himself.

"Either now or in the future?" he was asked.

"Neither now nor in the future," replied the chief orator of the Administration forces.

FIELD'S HIDDEN WEALTH.

Detective Palmer's Sensational Tale Gets Little Credence.

NEW YORK, June 13.—The story told by Frederick Palmer, the private detective, that he knew where $550,000 worth of securities belonging to the bankrupt firm of Field, Lindley, Wiechers & Co., were hidden away, is hardly believed by Mr. Gould, the assignee of the firm, who is inclined to regard it as a fake.

The attorney for Mr. Gould wrote Palmer a letter, promising him his expenses and 10 per cent. of what he found, because the assignee did not wish to leave any stone unturned in his investigation of the affairs of the defunct firm.

Mr. Palmer says the hidden assets are in stocks and bonds of various western railroads, and also in packages of gold certificates. He says they are in several banks in Massachusetts and Illinois, and that they were concealed last year from August to November.

Palmer states that he got his first clue from a man in the Hoffman House cafe in New York, who had been drinking heavily and who declared that the Field failure was a fraud and that he knew where a lot of the securities had been hidden away. Palmer saw this man the next day when he was sober, and was given clues which he followed up successfully.

He stated that some of the creditors of the Field firm have arranged with Mr. Palmer to give him a lucrative commission if he shall prove able to produce the securities.

Famine Disappearing.

WASHINGTON, June 13.—The Department of State has been informed that a ukase was issued by the Russian government on the 1st (13th) ultimo, relative to the famine relief measures. It is understood to indicate that the famine is drawing to a close. It is believed that a ukase will be issued on July 1, possibly as early as June 1 (old style), permitting the exportation of all grain except rye. The authorities will be able to deal easily with what remains of the famine, and the indications are that it will be unnecessary to send further contributions of grain.

Potter's Black Trunk.

BOSTON, June 13.—It has been decided by the United States Circuit Court of Appeals that the suit for possession of a black trunk supposed to contain vauable papers claimed as private property by ex-President Asa P. Potter, of the defunct Maverick Bank, shall go back to the lower court for a rehearing. The trunk is to remain in the custody of the bank's receiver until a final decision is given in the matter.

College Boat Crews at New London.

NEW LONDON, Conn., June 13.—The Yale crew have arrived here four days earlier than usual and went direct to their quarters where their racing shells and paraphernalia had arrived a few hours earlier by a steamer direct from New York. The fact that Harvard had been here a week in effective practice, hastened the Yale crew. The Columbia freshmen are also here and the Harvard freshmen are due to-day.

MICKEY SLINEY'S DEFENSE.

He Will Accuse Jim Lyons of the Murder of His Brother Bob.

NEW YORK, June 13.—Young Michael Sliney, who is on trial for the murder of Bob Lyons, the Cherry street butcher, will go on the witness stand to-day and, according to Lawyer House, will tell a straight story.

It is pretty certain that the boy will stick to the first statement he made to Inspector, now Superintendent, Byrnes, which was that the murderer was Bob Lyons' brother Jim. Sliney, it is said claims that his "confession" was brought about by Jim Lyons, who said that if he (Lyons) should be convicted of the crime he would be disinherited, but that if he was freed from any imputation of guilt he would get considerable money, which he would spend freely in Sliney's defense.

He is said, moreover, to have promised Sliney a large sum for making the "confession," the points of which he outlined.

Sliney's relatives are confident of his innocence, and he expressed himself yesterday as sure of acquittal.

MEASURES AGAINST LEPROSY.

The Louisiana State Authorities Trying to Prevent Its Spread.

NEW ORLEANS, June 13.—The authorities of this State are about taking steps to prevent the spread of leprosy. The disease has prevailed here from the earliest days of the French settlers.

There are now 250 lepers in the State and about thirty in New Orleans. The new law which it is proposed to enact will provide that all persons afflicted with leprosy shall be confined in an institution isolated and used solely for persons afflicted with the disease.

The leprosy hospital will be situated in New Orleans near the smallpox hospital.

Under the proposed law any person found guilty of harboring a leper will be punished by fine and imprisonment.

The lepers in the settlement in the Bayou Lafourche are likely to oppose the law, and living as they do in a swamp it will be no easy matter to enfore the law against them.

Husband No. 2 Also Hangs Himself.

BROOKLYN, N. Y., June 13.—Mrs. Kley, of Albert street, Long Island City, can now boast that two of her husbands committed suicide by hanging. The woman's second husband was William Kley, a carriage maker. He had been in ill health and had not lived happily with his wife for more than a year. Mrs. Kley had her husband arrested a few days ago for assault. The examination was set down for next Thursday. The charge preyed upon Kley's mind, and when he went home Friday night he flourished a knife and threatened to kill his wife. The next day he was found hanging in his carriage works.

Money Demanded Under Threats of Death.

LYONS, N. Y., June 13.—Mr. and Mrs. James Tallman, of Savannah, are the recipients of the following communication: "Unless inside a week a roll of bills amounting to $800 is found under the tree at the northern extremity of your farm you and your wife will be killed and your buildings burned." The letter was postmarked South Butler. Several other anonymous letters have been received in the same handwriting. Mr. Tallman is a wealthy farmer and a quiet citizen. Detectives are at work on the case.

Absconder Anderson Arrested.

NEW YORK, June 13.—A cablegram from St. Thomas, West Indies, states that Louis Anderson, the defaulting clerk of the Long Island Express Company, who decamped June 4 with a package containing $1,000, was arrested in St. Thomas, Friday, as he stepped ashore from the steamer from New York. Anderson is 30 years old and married. He had been in the employ of the express company for six years. The stolen money was recovered.

Mother Elizabeth's Golden Jubilee.

PITTSBURG, June 13.—The golden jubilee of the renunciation of the world by Mother Elizabeth, of the Convent of Mercy, will be celebrated on June 16 at the convent in this city. Many noted ecclesiastics from home and abroad, and the Mother Superiors of all Catholic religious communities will be present. Mother Elizabeth is about seventy-five years old, and is the last surviving founder of the Order of Mercy Sisterhood in the United States.

Weather Indications.

WASHINGTON, June 13.—For New England: Fair weather; warmer.

For Eastern New York, Eastern Pennsylvania and New Jersey: Slightly warmer; variable winds.

For Western New York and Western Pennsylvania: Fair weather; southerly winds; slightly warmer.

Standing of the Clubs To-Day.

	Won	Lost	Per Ct'g		Won	Lost	Per Ct'g
Boston	34	12	.739	New York	22	23	.489
Brooklyn	29	15	.659	Pittsburg	23	25	.479
Cincinnati	27	20	.574	Louisville	20	25	.444
Chicago	25	20	.556	Washing'n	19	25	.432
Philadel'a	24	23	.511	St Louis	16	31	.340
Cleveland	23	23	.500	Baltimore	12	36	.250

WILL BE RECONCILED

Depew Expects Harrison's Opponents to Fall In Line.

HIS VERSION OF THE BATTLE.

He Says Blaine Was Not a Candidate--Reported Movement to Elect the Maine Statesman to the United States Senate, to Succeed Hale.

CHICAGO, June 13.—Before leaving here last night Mr. Depew, in answer to a number of questions, said: "You need anticipate no bitterness on the part of those who voted for other candidates than Blaine. Mr. Platt will not oppose the nominee. The very manner in which the nomination came around will lead sooner than ever before to the dying out of any dissatisfaction with it.

"When people set out to knife a ticket they also have something to gain. They may do so if through their revenges they see that they can destroy their rival favorite, and thus make probable the future success of that favorite.

"The opposition to President Harrison was concentrated on Blaine. Nobody believed for a moment that Blaine desires to re-enter public life. A few voted for McKinley, and McKinley himself was for Harrison.

There is no doubt that Clarkson, Platt and Quay honestly believed they could nominate Blaine. But the Minneapolis convention was run on popular principles. Clarkson and the other leaders who stood with him could not feel the power of the great business interests of the country.

"Harrison had scarcely any organization to speak of, and he had none of these great political leaders. But telegrams favoring him—not manufactured telegrams, but the honest expression of business men—came pouring into Minneapolis, and they were very effective.

"Whitelaw Reid's candidacy had nothing to do with Blaine's defeat. In the first place he was not a candidate. I made up my mind, however, some time ago, to secure his nomination if it lay within my power. Every one knows my feelings toward Blaine. Had he not written that letter to Clarkson he would have had my support.

"More than that, if he had at an early date announced his candidacy Harrison would not have been a candidate. Take the whole situation now, and with Cleveland as the opposing candidate Harrison is probably stronger than Blaine would have been.

"Harrison had three elements of great strength. He was strong with the business men. I do not mean the railroad men in particular. All administrations are alike to the railroads, but to the manufacturer the administration means life or death. Nine-tenths of the business men of this country favored the renomination of Harrison, and I believe that the laboring men who are dependent upon the manufacturers and the business men felt the same way.

"Then, too, he was strong with the old soldiers. There are 450,000 soldiers, and this element was distrustful of every other candidate before the convention."

BLAINE FOR THE SENATE.

A Reported Movement to Have Him Succeed Eugene Hale.

AUGUSTA, Me., June 13.—Has Blaine's political career ended? This is a matter that has begun to attract the serious attention of his most devoted friends in all parts of the State. It is discussed by many of his townsmen who do not want to see him retired from public life.

Next winter the Maine Legislature will elect a United States Senator in place of Eugene Hale, who will have held the position 12 years when his present term expires next year. Mr. Blaine's name is being mentioned for the place, and it is alleged that a movement will be started in his interest. Mr. Hale is also a candidate for re-election, and his plans have long been laid to get it.

In Maine they have a custom of returning men to both branches of the Legislature for a second term. Two years ago Mr. Hale started his Senatorial fight by securing the election of men committed to his re-election. These men will be returned this winter with others who will be pledged to the Ellsworth statesman's support.

If Mr. Blaine should consent to be a candidate Mr. Hale would have an advantage over him at the outset. Mr. Blaine is ignorant of the movement that will be started to send him to the Senate. The movement is the outcome of his defeat at the Minneapolis convention, and has been inaugurated by those of his friends who do not want to see him shelved.

Mr. Blaine's friends are in earnest in this matter. At the coming Portland convention on June 21, when the Republicans nominate their candidate for Governor, it is said that a resolution will be presented recommending Mr. Blaine for Mr. Hale's place.

The King of the Rustlers Killed.

RED LODGE, Mon., June 13.—A letter from Arland, Wyo, says that Jack Bliss, the King of the Rustlers, was killed on June 4 on the South Fork of Stinking Water Creek by Deputy Sheriff Frey, of this place and a posse. Bliss was barricaded in a stone fortress, twenty-three miles from a mining camp, and supplied himself with food by pillaging miners' cabins. The officers took him unawares.

Two Gloucester Dorymen Drowned.

ROCKLAND, Me., June 13.—John Patience and a dory mate, name not known, from the fishing boat "Little Annie" in returning from their trawls struck a heavy flaw of wind, their boat filled and sank and both were drowned. They belonged in Gloucester and Patience leaves a wife and three children. Their bodies have not yet been

Cleveland's Baking Powder

"Absolutely the Best."

It is made of pure cream of tartar and soda, no ammonia, no alum. A like quantity goes farther and does better work. It is therefore cheaper.

Cleveland's is the baking powder used in the U. S. Army and by teachers of cookery. It never varies, and always gives perfect satisfaction. Try a can.

A BOATMAN MURDERED.

Stabbed by a Colored Farm Hand on a Bridge at Yardley, Pa.

YARDLEY, Pa., June 13.—Charles J. McCarthy, a boatman, and Isaac Robinson, a colored farm hand, both young, unmarried men, met on the Yardley Bridge, which connects the Pennsylvania and New Jersey shores, and fell to quarrelling. McCarthy, it is said, seized Robinson by the collar, and the latter drew a long, sharp knife, plunging it into McCarthy's breast.

The latter wandered about after the assault in quest of a doctor, and at noon he was found dead in the entry-way of Odd Fellows Hall. The knife had pierced McCarthy's lung.

Robinson was arrested last evening on the farm on which he was employed. A crowd of McCarthy's friends threatened to lynch him, and he had to be kept in a private residence before his removal to the Doylestown jail.

Ohio Democratic Convention.

COLUMBUS, O., June 13. — The Democratic State Convention which meets here to-morrow will probably be controlled by the Cleveland-Campbell delegates, with James E. Neal of Hamilton as permanent chairman. For delegates-at-large to Chicago it is now quite certain that Brice, Campbell, and probably Thurman will be selected with a number of candidates for the fourth place. The convention will nominate candidates for Secretary of State, two judges of the Supreme Court, clerk of the Supreme Court and member of the Board of Public Works. An effort will be made to pledge the delegates to Cleveland.

Kodakers Want a Chance.

NEW YORK, June 13.—A petition has been freely circulated, both in this city and through the country, lately, which has been extensively signed. It is in favor of opening the ground of the Columbus Exposition at Chicago, to amateurs who wish to take photographic snaps at the buildings and, exhibits. The Ways and Means Committee has already awarded the privilege to certain photographers and the petition, besides protesting, sets forth that as ample revenue will acrue if private fees are charged.

Wounded a Burglar.

TROY, N. Y., June 13.—Two young men, who claim to hail from Brooklyn, N. Y., are under arrest here on the charge of burglary. One of them who gave his name as William Henry, was shot twice by Jesse R. Fenton, whose house, it is claimed, the pair were attempting to burglarize. He has two bad wounds in his right side just above the hip. They will not prove serious it is believed.

"Baroness" Blanc in Connecticut.

STAMFORD, Conn., June 13.—"Baroness" Blanc is a familiar figure on the streets here daily. She has leased the Fitzpatrick place in Noroton, and has taken up her residence there. It is said that she has sought a home in Connecticut for the purpose of obtaining a divorce under the laws of this State.

A Police Chief Charged With Bribery.

WILMINGTON, Del., June 13.—William J. Blackburn, Chief of Police of this city, has been forced to resign on a charge of accepting money bribes from gamblers. The last three Chiefs of Police of this city have been dismissed for misconduct.

Serious Wreck on the P. & W.

YOUNGSTOWN, O., June 13. — By the spreading of a rail a freight engine on the Pittsburg & Western road jumped the track just west of here yesterday and ran down the bank into the river, where it turned over, and lies with the body of Engineer James Garghill under the wreck. Pat Ryan, who was riding in front of the engine, had a leg cut off and died soon after. Both are married. Three others were slightly injured.

Memorial Services at Titusville.

TITUSVILLE, Pa., June 13.—Memorial services were held in all the churches yesterday and were largely attended. It is estimated that 10,000 people were in the city from the neighboring towns of Warren, Oil City, Corry, Erie and the small villages, who thronged the fire-swept district all day.

Shurtleff College Receives $10,000.

ALTON, Ill., June 13.—John D. Rockefeller has presented Shurtleff College, of Upper Alton, with an educational endowment of $10,000.

THE DAILY PRESS.

W. L. & A. L. FONCK, Publishers and Proprietors.
J. A. DEMAREST, - - Managing Editor.

WEATHER INDICATIONS.

Continued High Temperature, Southwest Winds, Clear Weather.

Plainfield Temperature Yesterday Was: Maximum, 90.0; Minimum, 55.0.

EARLY INTELLIGENCE.

—Edward VanZile, representing Austin, Nichols & Co., New York, was in town today on business.

—Eight infant children were baptized by pastor Schenck in the Trinity Reformed church yesterday morning.

—Mr. Street Commissioner, East Second street, near Peace, is again encumbered by old wagons standing in the gutters!

—The Bible normal class of the First Baptist church will meet this evening at 8, and take up the book of Deuteronomy for study.

—A grand excursion to Mauch Chunk, Glen Onoko and the Switchback, for $1.75, is what the Central railroad offers you for next Saturday.

—There are at least six dogs in North Plainfield that are worth a total of $6. Of the 12 taken in pound last week, one half were redeemed.

—Bonner is the latest of the Crescent league to ride a safety. He is reported to be in training for the road race which takes place next month.

—The young ladies missionary society of the First Baptist church will hold their monthly meeting on Friday afternoon of this week at 4, in the church parlors.

—A party of young people gave a leap-year straw-ride last Friday evening. Their destination was New Market where they all participated in boating on the lake.

—Call at once and get a card which entitles you to a $6 book and $4 picture free. Read the advertisement of the United Tea and Coffee Growers' association.

—The regular monthly meeting of the Women's Foreign Missionary society will be held in the chapel of the Crescent Avenue church, to-morrow afternoon at 4. Subject, Africa.

—A man was seen riding at full speed yesterday afternoon up Front street in search of a runaway horse. Whether he succeeded in finding the animal has not been reported.

—The fair and festival to be given by the women and young people of the Dunellen Episcopal church, will be held in the new hall next to the Baptist church, to-morrow evening.

—The highest record of heat for any June 13 in the years past was 87. To-day it is broken. It was 84 at 11 o'clock by THE PRESS thermometer, the most conservative instrument in town, and 88 at noon.

—A young man, apparently in love, while returning from the home of his best girl, last evening, was reviewing quite loudly along the street the conversation previously held. It was very interesting to those who heard it.

—The children's day services in the churches yesterday were very well attended and everything went off in a pleasing manner according to the several programmes of exercises exclusively announced in Friday's PRESS.

—The Democrats of the fourth ward are requested to meet at St. Mary's Hall, Wednesday evening, at 8, for the purpose of organizing a fourth ward Democratic club. By order of V. L. Frazee, president, and P. Flynn, jr., secretary.

—A horse belonging to Jeremiah Manning, the builder, became frightened at the cars near the Madison avenue bridge this morning and upset the wagon. The horse was caught by an employe at Spicer & Hubbard's mill. The damage was slight.

—Two cases came before city judge Codington this morning. One man, for being drunk and disorderly, was given 40 days in the county jail, and Bridget McCloskey, arrested for the same cause, was given her choice of paying a $20 fine or going too. She paid the fine.

—Landlord Bright, of the Woodport House, at the upper end of Lake Hopatcong, has been entertaining as high as sixty guests at a time since the fishing seasoch opened, and all have enjoyed great sport in taking Oswego bass, pickerel and perch. The catch of small mouth bass has thus far been small.—*Iron Era.*

—The Busy Bees defeated the Stars of Park avenue, in a game of base-ball by the score 12 to 3, on the Park avenue grounds, Saturday. The battery for the Busy Bees was C. Smith and B. Martin; the battery for the Stars was C. Davis and R. Finch. The features of the game were the pitching of C. Smith and the fielding of W. Stewart. The captain of the Busy Bees is F. Firstbrook; the captain of the Stars is H. Finch.

—A horse owned by Alexander Gordon caused considerable excitement near Hope chapel, yesterday afternoon. First the animal was balky and then he ran into a fence. One of the shafts was broken. After the horse was released from the wagon, the owner began whipping him. Then the animal ran away again, dragging Gordon a considerable distance. The horse after breaking loose was captured in front of the Potter Press works by Charles Burns.

WON WITH EIGHT MEN.

General Hofford Played the Whole of the Last Two Innings Both in the Field and at the Bat, Alone and Saved the Game.

The Crescents are coming to town. They are coming robed in the glory won in Plainfield last week. They are to bring their strongest team. They will visit the Third street grounds. They will meet the Y. M. C. L. A. They will play ball. They will lose. And the contest for first place in the pennant race will again be equal.

That's what the Elizabeth *Journal* printed on Saturday before the game. But, oh, what a difference in the morning! However, the Y. M. C. L. A's team played well enough to deserve the game and hard enough to win it.

They made almost twice as many hits as the Crescents, but had the misfortune to be left oftener on bases. They played a gilt-edged game, too, in the field, and Francis's pitching—after the first man of the Crescents had been to the bat—was faultless. But every time a run came in sight for Elizabeth, Leidy would pull a two-bagger down out of the sky, or Sneeden would strike out a man or two.

And although there is a total of seven hits against the Crescent's pitcher in the score below, don't imagine he had an off day. When it was necessary to shoot the ball out of a good batter's line of vision, he did it. Especially was this noticeable in the eighth inning. After Coogan had got around to third base—through the error of the Elizabeth player whom manager Keller had picked up to fill a vacancy in the team caused by Keeler's absence—and had been brought home by Bowes's first hit, thus tieing the score, Al. Williams came to the bat. Bowes was on second base with his Irish smile spread all over his face. Williams smiled too, for he had already made two safe hits and one down in deep center. Bowes's run would undoubtedly win the game. Then Sneeden smiled also and twisted four of his most deceiving balls in front of the old ball-player's eyes. Three of them Al. swept his bat at with force enough for over the fence, but he swept through space only.

The heading of this story reads: "Won with eight men". That is literally true. Manager Keller was accorded a great deal of very harsh criticism all through the game and afterwards, and much of it he justly deserved. Every day is heard stories of players getting swelled heads and growing careless in consequence. It is to be hoped for Plainfield's sake the same trouble will not develop among those in authority. There seems to be no good excuse for manager Keller being caught with his—hair down. He came on the field Saturday with only eight men. A man was found somewhere in the lot who had played with the Alerts of Elizabeth once, and on him was put a Crescent uniform. He gave the Elizabeths the run that tied the game, and struck out every time he went to the bat except once when he pushed the ball over to Barry. The score:

PLAINFIELD.

	AB	R	BH	SB	LB	SO	PO	A	E
Hofford, c	3	1	0	0	0	0	5	0	0
Turner, 2b	4	1	1	0	0	0	2	3	0
W. Murphy lf	4	0	2	2	1	0	1	0	0
Daley, 3b	4	0	0	0	1	0	0	5	0
Leidy, cf	3	0	0	0	0	0	1	0	0
Bonner, ss	3	0	1	0	1	1	0	2	0
Jones, 1b	3	0	0	0	0	0	17	0	0
Sneeden, p	2	0	0	1	1	0	0	4	0
Carter, rf	3	0	0	0	0	2	1	0	1
		2	4	3	4	3	27	14	1

ELIZABETH.

	AB	R	BH	SB	LB	SO	PO	A	E
Coogan, rf	4	1	1	0	0	0	1	0	0
Bowes, 1b	4	0	2	0	2	1	12	1	1
Murray, ss	4	0	0	0	0	0	3	2	0
Williams, 3b	4	0	2	1	2	1	0	3	0
Tierney, cf	4	0	0	0	0	0	1	0	0
Dillon, lf	4	0	0	0	0	0	1	3	1
Barry, 2b	3	0	1	1	2	0	2	3	0
Rafferty, c	4	0	1	1	1	0	3	0	0
Francis, p	3	0	0	0	0	2	0	3	0
		1	7	3	7	5	*25	13	1

*Only one man out when winning run was made.

SCORE BY INNINGS.

Plainfield	1	0	0	0	0	0	0	0	1	—2
Base hits	1	1	0	0	0	0	1	0	1	
Elizabeth	0	0	0	0	0	0	0	1	0	—1
Base hits	1	2	0	1	0	1	0	2	0	

Two-base hits—Turner, Bowes. Double play—Dillon to Barry. Base on balls—Hofford, Sneeden. Base on hit by ball—Barry. First base on error—Daley. Passed ball—Hofford. Wild pitch—Francis. Time of game—1:45. Umpire—Mr. Lemmp.

Bonner filled Keeler's place at short, better than even that clever little player can. He made one particularly fine stop as did Turner also. The "feature" of the game was Murphy's opening. Coogan, the first at the bat, knocked a long fly that "Gent" ran up to get. Just as he reached it, however, his feet slid along into a hole. But as he saw the ball going by over his head he stuck up three fingers of his left hand and seized it in their tips.

But captain Hofford—or "General", as we must call him now according to the decision of the corporation counsel Saturday at the close of the argument—deserves the entire credit for the victory. When the Elizabeths opened the eighth inning by tieing the score, he took entire charge of the matter, engineered both teams, hypnotized the umpire, directed the batting of all the Crescents and did Sneeden's pitching for him. When the latter became a little nervous in the box with one run in and a man on second, Hofford would take a few minutes leave of absence to dust off the plate, or put on his mask, or dig a stone out of his hoof. Then the Crescents would all take a long breath, and another hitch in their trousers, and a fresh grip on themselves. And when during their last two innings at the bat the Crescents did not seem too cool, General Hofford had many a little misunderstanding with the umpire that necessitated his running across in front of Francis to where Mr. Lemme was and having it all so satisfactorially explained to him.

Of the umpire nothing discreditable can be said. He decided as foul a two-base hit of Bonner's, but from where he stands he can't do any better. He was perfectly conscientious in all his decisions Saturday, and if either side gained it was the Crescents. In the fifth inning he called both Rafferty and Coogan out at first when he should have given the runners the benefit of the very big doubt.

Plainfield's first run was made by Hofford, the first man at the bat. He got his first on balls, took second on a wild pitch and came home on Murphy's single. The second was made by Turner who opened the ninth with a two-bagger and came home on Daley's hit to Bowes which the latter fumbled. It was almost an errorless game.

CHAMPIONSHIP RECORD.

	Plainfield	Elizabeth	Westfield	Somerville	Games won.
Plainfield	x	2	2	0	4
Elizabeth	0	x	0	2	2
Westfield	0	0	x	1	1
Somerville	0	0	1	x	1
Games lost	0	2	3	3	

	Games won	Games lost	Per-centage
Plainfield	4	0	1.000
Elizabeth	2	2	.500
Westfield	1	3	.250
Somerville	1	3	.250

BASE-BALL CHATTER.

Wednesday's game will try the Crescents' skill and power. The Staten Island Athletics now stand in their league just where the Plainfield club does in theirs—won 4 and lost 0.

In last week's issue of the *Sporting Life*, the releases of Joseph Hofford from the Providence club, and James Sneeden from the Binghampton club, of the Eastern league, are officially announced.

Among its base-ball notes the New York *Sun* has the following this morning: "Tierney of the Elizabeths will be tried by the Binghamptons. He will probably pitch against New Haven tomorrow."

It is the opinion of THE PRESS that Francis pitched on Saturday the best game of the season so far in the league. He had been married a week longer than the Saturday before, and his bride sat on the stand and enjoyed his triumph.

The New York *Herald* says: "The sooner the players on the four teams in the New Jersey State League stop bulldozing the umpires and the managers prohibit open betting on their grounds while the games are in progress, the better it will be for that League."

The three hundred Plainfield people at Elizabeth, Saturday, are very enthusiastic over the good treatment they received at the ball match. In fact, THE PRESS thinks some of the Plainfielders were treated better than they deserved. Manager Reed is very earnestly striving the tone down the exuberant spirits of some of the Crescents' followers, and has succeeded to some extent in inducing a pair of the loudest to make themselves less of a nuisance to the ladies and gentlemen in the seats about them.

PLAINFIELD WINS AGAIN.

This Time They Knock Down the Wickets of the Newark Eleven.

The St. George's cricket club of this city won a sharply contested cricket game against the Newark cricket club on the latter's grounds Saturday afternoon. Bad fielding was the cause of defeat, as individually the Newark club seemed stronger than the visitors, although the latter had by no means its strongest team in the field. For Plainfield F. Wharton contributed seventeen not out by careful play. Score:

PLAINFIELD CLUB.

H. Turner, c. Moore, b. Knight	4
J. N. Ogden, b. Moore	5
F. Wharton, not out	17
J. Ogden, b. Knight	1
J. Arden, b. Knight	2
H. Wharton, b. Knight	0
C. Jolly, run out	1
B. Marston, run out	1
N. Hendry, b. Knight	2
M. Quinn, b. Moore	0
J. Bryer, b. Moore	0
Extras	10
Total	43

NEWARK CLUB.

C. Moore, b. Ogden	2
J. P. Seaver, run out	1
E. McWhood, b. Hendry	10
H. Knight, c. Jolly, b. Hendry	1
J. S. Stansfield, b. Ogden	3
J. Morrisey, c. and b. Hendry	10
G. Stanford, b. Hendry	3
C. Bowman, b. Arden	0
Fletcher, not out	0
F. H. Cox, b. Arden	2
W. R. Williams, b. Arden	0
Extras	4
Total	36

RUNS AT FALL OF EACH WICKET.

Newark	3	3	4	13	28	32	33	34	34	36
Plainfield	3	13	20	22	22	29	33	40	41	43

—About twenty-five cyclers from Rahway made a visit to town Saturday evening, and some of them were noisier than necessary. Go slow with your racket, bell-ringers and tooters, the jail would n't be comfortable through a hot night.

In autumn, winter and spring, colds are the rule rather than the exception. Hence it is the part of every wise and prudent mother to keep on hand a supply of Dr. Bull's Cough Syrup, the great domestic favorite and infallible cure for all affections of the throat and chest.

A cold of unusual severity developed into a difficulty decidedly catarrhal in all its characteristics, threatening a return of my old chronic malady, catarrh. One bottle of Ely's Cream Balm completely eradicated every simptom of that painful and prevailing disorder.—E. W. Warner, Rochester, N. Y.

A HAPPY THOUGHT!

To add to the most popular and useful tonic of our day, a harmless sedative for the nerves and a powerful appetizer,—was not that a "Happy Thought"? **Reynolds' Beef Wine and Iron with Celery** is the result, and it has been quickly appreciated by persons visiting our Pharmacy. For the relief of Nerve-Strain or Lassitude, whether from over work or excitement, it is unequalled. A full dose taken at night generally dispels sleeplessness. As a "Spring Medicine" it meets every requirement. It is, in fine, a powerful Tonic, Restorative and Sedative, and yet quite harmless. Originated and sold only at

Reynolds's Pharmacy, Corner Park and North Avenues.

If Men's Shoes were tried on like hats (in front of a mirror) there would not be so many poor shoes sold. Poor in fit, poor in quality. No one need tell you how your feet look in the

TRADE SHOES FOR REX GENTLEMEN MARK

OR

TRADE SHOES FOR DUX GENTLEMEN MARK

They can only look one way—stylish.

DOANE & VAN ARSDALE'S.

MANUFACTURING AND REPAIRING A SPECIALTY.

LARGEST STOCK

In Central New Jersey.

Garret Q. Packer,

23, 25 AND 27 PARK AVE.,

Plainfield, N. J. 6-4-y

PARTICULAR MENTION.

John N. Schenck is still very ill at his home in North Plainfield.

Mrs. K. N. Bullard of this city is visiting her sister, Mrs. Seymour Halt, at Highlands, N. Y.

Miss Lizzie Cushing, of Brooklyn, is visiting her uncle and aunt, Mr. and Mrs. Hand, 100 Park avenue.

A daughter was born to Mr. and Mrs. Edward B. Ryder, last week. Her grandfather, T. J. Gillies, calls the little one "Timothy".

Fred Leland, formerly of this city, but now assistant secretary of the Rahway Y. M. C. A., spent Sunday with his parents, in North Plainfield.

Miss Hattie Squires, a scholar at Warren mission, was presented with a handsome Bible by the teachers yesterday, for not being absent a single Sunday in three years.

The Rev. C. Schenck, pastor of Trinity Reformed church, upon invitation, made an address at the Children's Day services in the Second Reformed church, Somerville, yesterday afternoon.

Chief marshal of the borough, William N. Pangborn, has just received badges for the special marshals. They are a silver shield on which the State coat of arms is embossed, and quite gay.

Walter McGee of the borough, while riding along West Front street on his new safety Saturday evening, about 6, ran into an ice wagon. The bicycle was damaged to a considerable extent.

The Park club have kindly placed their building on Washington avenue at the disposal of Miss Fawcett, and to-morrow evening the closing exercises of her kindergarten school will be held in that building.

Little Marion Dickinson, of Vine street, celebrated her eighth birthday Saturday afternoon. Fifteen little companions spent the afternoon with her in games and a general good time, including refreshments.

There's a third "Billy" Stanbury now, and a fine little lad he is. He was born yesterday. W. B. Stanbury of Scotch Plains is his grandfather, and Will Stanbury, jr., is his fond parent. You'll hear of him in the New Jersey gubernatorial convention of 1913.

Richard J. Clarke, formerly proprietor of a large restaurant in Malden lane, New York, who died in the Hotel Albion, Friday, after an illness of four days was born in England eighty-two years ago, and came to this country at the age of 10. He retired from business thirty-five years ago, having amassed a competence. The funeral was held at 10:30 yesterday at the Church of the Strangers in Mercer street, New York. The interment was at Greenwood.

The Father Wants His Boy but Would n't Kidnap Him.

John B. Gable, whose wife, as told in THE PRESS last week, accuses him of kidnapping their boy who is her only means of support since John deserted her, brought the runaway lad back to-day with his hair cut and dressed in a new suit of clothes.

Gable told a PRESS reporter that whenever his wife is willing to give up any of the children he would like to have them, and hopes that when she gets the divorce she is after and marries the man who is "keeping company" with her, she'll let him (Gable) have the boy. But he would n't take him from her, and when the boy left home of his own accord last week and traveled to New York and found his father at the shop where he works on South Fifth avenue, Gable took him at once to the barber's, the shoemaker's and the clothier's and fixed him up and then brought him back to the mother himself.

DEATHS.

VAIL—In this city June 12, 1892, Edward Vail, in his 84th year.

Funeral services in Friends' meeting house, Peace street, Tuesday, June 14, at half past ten a. m. Interment at Basking Ridge cemetery.

When I began using Ely's Cream Balm my catarrh was so bad I had headache the whole time and discharged a large amount of filthy matter. That has almost entirely disappeared and I have not had headache since.—J. H. Sommers, Stephenz, Conn.

"The Whatsoever Circle" King's Daughters, Of Trinity Reformed Church WILL HOLD A

Strawberry and Ice-Cream FESTIVAL,

59 North Avenue,

JUNE 16 and 17,

Afternoon and Evening.

ADMISSION, 10 Cents

6 10 6

GRAND EXCURSION

—TO—

Mauch Chunk, Glen Onoko and the Famed Switchback,

VIA. CENTRAL RAILROAD OF NEW JERSEY, The Port Reading R. R. Co. Lessee,

Saturday, June 18.

A special express train will leave Plainfield at 8 30 a. m., returning arrive in city about 9.37 p. m.

Fare for round trip only $1.75. Switchback tickets at half rates if purchased on excursion train. 6 13-15-16-17

Best Elgin Creamery Butter

24 Cents Per Pound

AT

V. L. Frazee's, 25 West Front St.

BUILDING MATERIAL WANTED

For buildings to be erected on lots opposite Netherwood Hotel. Prices for timber, lumber, &c. Send particulars to JOHN HAUSER, Care of Picken & Lilly, 1441 3d ave., New York. 6 13 2

WANTS AND OFFERS.

Advertisements under this heading, one cent for each word each insertion. Cash MUST accompany adv.

WANTED immediately, good stout errand boy. McVey's restaurant. 6 11 tf

BOARD in a private family; East Front street; reference given and required. 188 East Front street. 6 11 2

PASTURE to let on Washington avenue by the brook. Apply G. C. Evans, 47 Washington avenue. 6 1 m

TO LET—First flat, 90 Somerset street; city water. Apply at Grenada Hotel, North avenue. 5 20 tf

$3,000 TO LOAN on gilt edge mortgage security. Mulford, Broker. 6 8 tf

WANTED—Honest, energetic men to solicit orders for Nursery Stock; expenses and salary to men who can leave home and work steady; also commission to local agents; write for terms and territory. Address R. G. Chase & Co., 1430 S. Penn st., Phil'a., Pa. 6 1 m-eod

FOR SALE cheap, eight yards stair carpet, pads and buttons; used 1 month. Address G, care Press.

SIX room house to rent. 57 Brook avenue, North Plainfield. 6 13 2

SMALL farm wanted, to buy or rent, 15 to 20 acres, mostly under cultivation. Good house and out-houses, within three miles from depot; give full particulars. W., care Press. 6 13 4

AT 19 Craig place, centrally located, pleasant rooms with board. 6 7 12

FOR SALE—Thoroughbred pedigreed Scotch collie. 206 Broadway, Plainfield. 6 10 3

PALMS, Vase and Bedding Plants at Denton's Hillside avenue greenhouses. 6 10 3

BARGAIN in real estate corner of 6th and Sycamore streets. Mulford Broker. 6 1 tf

PASTURE for horses by J. Field, Box 104, Bound Brook, N. J. 5-12-3mos

MULFORD (Broker)—For the Columbia Fair Excursion Co. send for particulars. 6-1-tf

TO LET—Beautiful flat; best in the city. E. C. Mulford, broker. 6 1 tf

Lodge and Society Meetings.

Anchor Lodge, No. 149, F. & A. M.—Meets second and fourth Tuesdays at Masonic Hall, 10 East Front street.
Henry H. Lowrie, W. M.
J. A. Demarest, Secretary.

Jerusalem Lodge, No. 26, F. & A. M.—Meets first and third Tuesdays at Masonic Hall, East Front street. C. H. Rugg, W. M.
D. B. Weaver, Secretary.

Sons of St. George—No Surrender Lodge, No. 349—Meets second and fourth Wednesdays in each month, at Sons of Temperance Hall cor. Front street and Park avenue. Englishmen and sons and grandsons of Englishmen are cordially invited to join. Jas. Bushby, President, Alfred H. Leivers, Secretary. 8 31 y

U. B. of C. and J. of A.—Local Union No. 158, United Brotherhood of Carpenters and Joiners of America, meets every second and fourth Tuesday in each month in Exempt Firemen's Hall, at 8 p. m. L. C. Kline, Pres.
Wm. H. Lunger, R. Sec'y. 8 22 y

Central Lodge No. 48, Ancient Order United Workmen. Regular meetings are held on the second and fourth Thursday evenings of each month, in Music Hall building, Front street at 8 o'clock. Thaddeus G. Smith, Master Workman.
Lewis B. Blackford, Recorder. 6 19 tf

American Legion of Honor Ivanhoe Council, No. 1,074. Regular meetings first and third Tuesdays of each month, in Exempt Firemen's Hall, Coward's Building, Park avenue, at 8 p. m.
A. L. Titsworth, 63 Madison ave., Commander.
Geo. E. Stillman, Secretary.

Plainfield Council, No. 711, Royal Arcanum.—The regular meetings of this Council are held on the Second and Fourth Monday evenings of each month in Exempt Firemen's Hall, Coward's Building, Park avenue, at 8 P. M.
A. Kleinecke, Regent.
H. A. Thorne, Secretary.

ORDER OF THE IRON HALL.
The oldest of fraternal orders, has increased its reserve fund in the past six months, $613,-142.41, making a total reserve fund of $2,206,-609.13, and has paid to its members in eleven years, $5,791,245.00. This Order has also a life insurance; certificates from $1,000 to $3,000, payable at death. Persons under 30 years, 50c assessments; per $1,000, under 40 years, 65c; under 60 years, 95c. Branch 1199 meets 2d and 4th Thursday, in Odd Fellows' Hall, No. 8 West 2d street.
Vincent W. Nash, Chief Justice.
F. P. Storr, Accountant.

Easter Lodge, No. 8,542, Knights of Honor—The regular meetings of this Lodge are held on the First and Third Monday evenings of each month, in Exempt Firemen's Hall, Coward Building, Park avenue, at 8 p. m.
Chas. VanWinkle, Dictator.
H. A. Thorne, Reporter.

Court Pride of New Jersey, No. 8024, Ancient Order of Foresters of America. Meets in Sons of Temperance Hall, corner Front st and Park ave., first and third Thursdays each month
Samuel J. Moss, Chief Ranger.
Samuel H. Lunger, Fin. Sec. 5-12-y

DIRECTORIES

Of New York, Philadelphia, Newark, Plainfield, Elizabeth, Rahway and Union County may be consulted

Mallinson's Pharmacy, 65 North Ave.

5 23 tf

13c. Buys a New Broom at V. & W's.

WASH DRESS FABRICS.

Our assortment is considered the finest ever displayed in town. There are Irish Lawns at 12c., Canton Crepe Cloth at 13c., Chevelier Cloth at 15c., Challies at 5c., Ginghams at 7, 8 and 10c', Satteens at 10 and 18c. for the fine ones, Scotch Ginghams at 15c., former price 25c.

For Twenty-Eight Cents

We will sell 25 dozen extra fine Corset Covers made of Lonsdale Cambric and Hamburgh Trimming.

SPRING JACKETS.

We are anxious to close out our stock this coming week, and to do it, we have reduced every garment one-third its regular price.

For Twelve Cents.

We are selling an extra good Ribbed Vest, cheap at 18 cents.

CHEVELIER CLOTH

Is a very fine corded French Dress Material that is specially adapted for afternoon wear. They come in all the new Summer Colorings and you will surely like them. Price 15c.

PORCH SCREENS

Are very handy to have when you want to sit out on your porch these hot days. We have them in all sizes and they cost but little.

For Five Cents

We will sell 500 dozen thin tumblers. Former price $1 dozen.

Crockery, Housefurnishings, Tinware.

In this department we are offering some extra fine bargains, and it will repay you when in the store to look through this department.

For Nineteen Cents

You buy Curtain Poles all complete. This is a fine varnished pole, and is far better than any pole ever sold at the same price.

VAN EMBURGH & WHITE

THE Acme Tailoring Co.

No. 12 W. Front St.,

Are now in full blast, and have on hand the largest stock of Cloths, Cassimeres and Vestings ever shown in this city, and are selling them at popular prices and they guarantee every Suit to fit, as they employ none but first-class workmen. They only ask an inspection which generally makes a customer. Give them a call. It will do you no harm and may put money in your pocket.

Acme Tailoring Co.,

No. 12 WEST FRONT STREET,

PLAINFIELD, N. J. 3 26 3m

HOW TO SAVE MONEY

On Hosiery,
On White Goods,
On Embroideries,
On Laces,
On Dress Trimmings,

TRADE AT PECK'S.

HOTEL GRENADA,

North Avenue.

Now open for the reception of guests, under the management of George and Wallace V. Miller. House has been thoroughly renovated and re-furnished throughout, and contains all improvements. First-class accommodations for families and the traveling public. 5-12-tf

Pure Java Coffee 35 cents.
White Cherries 25 cents can.
Apricots 20 cents can.
Clam Juice, 20c can.
A full line of Fruits and Vegetables every Morning.
P. H. DEMAREST, 25 PARK AVE. 5-6-tf

SEBRING, the Clothier.

LARGE STOCK OF

Spring Overcoats,

$10 AND UPWARDS.

No. 27 PARK AVENUE. 12-6-y

ICE CREAM.

Ice Cream in Pint and Quart Bricks, hard frozen, suitable to carry home. Festivals will consult their interest by getting my prices before ordering.

C. K. Compton, 26 West Front St.

THE WORLD'S FAIR,

So are my prices. An elegant assortment of

Wash Goods of All Kinds, Carpets, Mattings, Oil Cloths, Window Shades and Rugs. Call and See Them.

HOWARD A. POPE,

Corner FRONT and SOMERSET STS. 5-16-y

"BIG BARGAINS!"

Extra fine 25c. Dress Ginghams at 18cts.
Plaid Dress Ginghams at 7cts.
Outing Flannels at 9cts.
New Styles in Irish Lawns at 12cts.
New Figured Osgandie at 9cts. Very stylish and pretty.
Plaid Nainsooks at 8cts.
Fine Silk Belts at 18cts.
Black Silk Mitts at 25cts.
Excellent Quality Cotton Pongee at 13cts.
Lot Ladies' Shirt Waists at 47cts.
Men's Night Shirts at 49cts.
Boy's Outing Shirts at 25cts.
Men's " " at 30cts.
The best 50 cent Ventilated Corset ever offered in the city.
Superior Silk Gloria Umbrellas at $1.39.

Our assortment of new styles Mattings and low prices surpasses anything ever before offered in this city. Our assortment of elegant Carpets, Art Squares, Rugs, etc., is complete and prices guaranteed the lowest.

EDSALL'S.

Mason & Hamlin Pianos and Organs,

STAR PIANOS

AND THE WORLD-RENOWNED

Newman Bros. Organs.

Constantly on hand, and prices much lower than you can buy in New York, and you will find it greatly to your advantage to call and see us before making any purchase. A large and elegant stock of Sheet Music—all the latest—constantly on hand.

F. M. HULETT, 74 West Front Street.

4-13-1y

SEAFOOD.

We are now receiving Jersey Shad direct from the fisheries. Also all of the different varieties.

Rogers' Sea Food Market

42 WEST SECOND STREET. 3 18 tf

A BIG STRIKE.

The big strike of the season is at Schepflin & Co's., the Clothiers. They have struck the bottom figures on an immense line of Spring and Summer Clothing. Every man and boy needs a new suit at this time of the year, and all can afford one now. In buying of Schepflin & Co., you have the advantage of an enormous variety in size, style and quality to select from at wholesale prices marked in plain figures.

C. SCHEPFLIN & CO.

70 West Front Street.

HARD LUCK FOR WESTFIELD.

After the First Inning They Easily Played Out of Sight of Somerville.

When the "West Ends" came on the field at Somerville, last Saturday, and began to jauntily toss the ball to and fro, they certainly gave one the impression that they were through "monkeying", and the fact seems evident that they have begun to play ball. The first rung in the ladder of fame has been ascended, and with the luck on Saturday next that they had last Saturday, another step may be taken.

If John Harkins can do anything half as well as he can play first base, it is to set his inshoot poetry to music and hit it with his flat-bat voice for a triple or a home run, driving in everything before him. Just before the game John made a ocarina out of his glass arm and thereon played his own accompaniment to the following hymn:

Oh, don't for a minute consider us chumps,
Or think we are out of the race;
For now that my principal arm is all right,
We'll strike up a championship pace.

It was an enjoyable game for the home rooters especially. In the first inning the West End batters fell upon Clare's curves and pounded them all over the field, until his face looked like a red danger signal in the midst of flying hits. The first inning alone tells the story. Carby faced Clare and was thought to be an easy put-out. Alas, the rules prohibit a red light being hung over the plate and without it Clare could not hit the right spot. Therefore Carby walked to first, thence to second on Farrell's sacrifice and scored when Carlin hit to Howe who threw twenty feet above Divin's head. Carlin stole third; Harkins made a shining mark for Clare's curves and got it in the ribs; Howe's second error allowed "Doc" to take first and Carlin home. Then the smashing of the ball began! Ryman singled; Moorehead hit for a two-bagger; Cadmus drove a liner into right for a base, and Miller—"Old Smokey Miller of Pittsburgh"—had no difficulty in finding the ball for a bag. Well, well, well! Nine men at bat in the first inning with only one out. Carby then came up for his second whack and hit safely. Result, eight runs, and the winning of Somerville's first game in the league series.

Then came Westfield's turn. McIndoe with one strike to his debit, drove a high foul into right which Carlin captured after a hard run. Lever hit to Farrell who fumbled but redeemed himself by making a neat double of the next ball hit. In the fifth, by bunching their hits, Westfield scored one run, in the seventh three, and in the eighth and ninth, one each. But the Westfield team played in the hardest kind of luck, especially at the bat. Their fine hits went straight into the West Enders' pockets. After the unlucky first inning the Westfield team easily played all around the Somerville's and proved their superiority. Carby had an off day and made two miserable muffs of easy flies and a bad throw. The eight runs at the beginning saved another defeat, for the Westfield team did some fine uphill work.

A "feature of the game" was a young man from Westfield, attired in a pair of beautiful lemon-colored trousers and a light blue shirt, who stood around offering suggestions to manager Coding as to how the team could win. The score:

WEST END A. A.

	AB	R	1B	SB	SH	PO	A	E
Carbonell, cf	4	1	1	1	0	1	1	3
Farrell, 2b	4	0	0	0	1	5	3	1
Carlin, rf	5	2	0	2	0	3	0	1
Harkins, 1b	5	1	1	2	0	11	1	1
Kennedy, c	5	2	2	0	0	3	0	0
Ryman, lf	4	2	2	1	0	1	0	1
Moorehead, ss	4	1	1	0	0	2	4	0
Cadmus, 3b	4	1	2	0	0	1	1	1
Miller, p	3	1	2	0	0	0	1	0
Anderson, p	0	0	0	0	0	0	0	0
	41	11	11	6	1	27	11	8

WESTFIELD A. C.

	AB	R	1B	SB	SH	PO	A	E
McIndoe, lf	5	1	2	0	0	3	0	1
Lever, cf	5	1	2	0	0	3	0	0
Hammill, rf	5	0	1	0	0	1	0	0
Howe, ss	5	1	1	0	0	0	4	3
Riley, 2b	5	0	0	0	0	0	0	2
O'Neil, 3b	4	0	1	0	0	4	4	0
Divin, 1b	3	0	0	0	0	11	1	0
Warner, c	5	1	1	0	0	2	0	0
Clare, p	4	2	2	0	0	0	2	0
	6	10	0	0	24	11	6	

SCORE BY INNINGS.

West End A.A.	8	1	0	0	1	0	0	1	*	—11
Westfield A. C.	0	0	0	0	1	0	3	1	1	—6

SUMMARY.

Earned runs—West Ends, 2; Westfield, 1. Two-base hits—Moorehead, Lever, Clare. Home run—Kennedy. Struck out—By Miller, 2; by Clare, 2. Double plays—Farrell to Harkins, Moorehead to Farrell, to Harkins, O'Neil to Divin, Divin to O'Neil. Bases on balls—By Miller, 2; by Clare, 3. Hit by pitched ball—Harkins, Farrell. Wild pitch—Miller. Time of game—2:15. Umpire—Berriman.

Plainfield Shuts Cranford Out.

The Arlingtons of this city went to Cranford Saturday morning and defeated the team of that place by the score of 10 to 0. The Arlingtons played a good game and so did the Cranfords. The latter have a very fine ball nine but they will have to play a little better before they can beat the Arlingtons. The Cranfords got only two hits off G. Mattis, but the Arlingtons got six hits off the Cranford pitcher. Mosquitoes also played a great part in the game. The players were all badly bitten. The features of the game were the pitching of G. Mattis for the Arlingtons who struck out 15 men, and the playing of the rest of the nine. Following is the score:

Arlingtons ..... 0 7 0 3 0 0 0 0 x—10
Cranford ..... 0 0 0 0 0 0 0 0 0—0

Earned runs—Arlingtons, 3. Base hits—Arlingtons, 6; Cranfords, 2. Stolen bases—Arlingtons, 8; Cranfords, 1. Base on balls—By Mattis, 1; by Heidleoff, 8. Struck out—By Mattis, 15; by Heidleoff, 3. Umpire—T. Conneely. Scorer—G. Apgar.

WHAT THAT DOLLS' SHOW IS FOR.

A Number of Plainfield Women Hope Thereby to do Something More Than in the Past, for the Brules.

TO THE EDITOR OF THE PRESS:—Just now, when the coming dolls' show and fair in behalf of the Brule Indian mission is creating such a stir of interest in Plainfield, it might please THE PRESS readers to know something of the mission itself.

They are called the Brules because once the whole region they inhabit was burned over, but they are really a branch of the fierce tribe of the Sioux. When the Pacific railroad was put through, the Brules were the most turbulent and restless of the Dakota tribes, and were continually on the warpath. In 1887, Elaine Goodale—who has since married Dr. Eastman the celebrated Sioux physician—went to the Brule agency at White river, having selected the place as a favorable location during a six weeks' trip over the reservation. There was at the time a small government school-house in the camp, but no teachers had been appointed, and consequently the building had never been used. There is a chapel at the point which is under Bishop Hare's jurisdiction, and the preaching in it is by native catechists.

The mission work is largely house-to-house visiting, teaching the elements of civilized family life, and caring for the sick and helpless, which, alas! are very numerous.

The climate is atrocious, "Ranging from forty below zero or an utterly anihilated and extinguished mercury, to one hundred and fourteen in the shade on a fine summer day!"

Mrs. Eastman, in speaking of her work there, said that she found it useless to teach them cooking at the mission, as they owned no proper cooking utensils, so she went from home to home often teaching them to mix bread in old tomato cans and bake it in the same utensils over an open fire. The men were taught to make gardens, and care for them; the women had, and still have, their sewing class; and the children now have their regular school hours in the little house so long left vacant by the government.

When Mrs. Eastman left the Brule mission it was to accept the government appointment of supervisor of all Indian schools in Dakota. While traveling on her duties her wagons broke down near Pine Ridge and she waited there for them to be repaired. It was just then that the terrible outbreak of the Indians concerned in the ghost dance occurred. While nursing the wounded and dying, who were crowded to suffocation in the little chapel at Pine Ridge, she met Dr. Eastman. He had left a circle of warm admirers and sure and flattering prospects in Boston, to return to his own people in their time of need. Naturally two such great souls appreciated one another. They were married in June of last year, and now live at Pine Ridge where Dr. Eastman is sole physician for five thousand Indians.

For the last five years a small box has been sent at Christmas time to the Brule mission, from Plainfield. Speaking of this box, Miss Read, an aunt of Mrs. Eastman, who has taken her place at the mission, says: "Your box arrived safely and the contents are most welcome. I am glad there are some dolls for the little girls like them better than anything—they love them tenderly and keep them carefully. The Indians are just wild over the music boxes and I mean to keep them at the school, and lend them as a reward for good behavior. When you think I have thirty-four women in my sewing circle and that they all expect me to remember them and that I have to get up a Christmas tree for the children, you can imagine that I too am nearly wild. I was particularly glad of the books for our growing boys and girls are hungry for a better education and we have no library for them."

Mrs. C. D. Wadsworth, Mrs. Rowland Cox and Mrs. Henry Opdyke have been invited to award the prizes for the various classes of dolls.

Anyone having old, interesting or beautiful dolls should not fail to send them for the dolls show of the 15th of June.

MRS. JOHN WARD STIMSON.

"GOVERNOR" JOHN KEAN, JR.

What is Said of Him in Connection With the Nomination to Come.

"From what can be heard in the best informed circles", says a correspondent of the New York *World*, "there will have to be a very surprising change in the opinions of Republicans generally if ex-congressman John Kean, jr., is not the party's next candidate for governor. Mr. Kean himself is in the West now, but he has left at home a number of clever political generals who are talking just as much about his nomination as they did ten days ago. It seems that Mr. Kean has gone into the pursuit of the nomination with some very well defined plans of making the campaign as effective towards his election. Some of his tactics are worthy of much older, and by some supposed to be wiser, heads than that of the young Elizabeth millionaire.

For instance, it is stated upon the best authority that Mr. Kean has already made the selection of a number of candidates for congress and the State senate whose nomination he desires, with the clearly revealed view of adding to his political strength such popularity as they may possess. In proof of the above statement, as well as of the sagacity of Mr. Kean, it is now a foregone conclusion that ex-assemblyman Foster M. Voorhees, of Mr. Kean's own city, will be the Republican candidate for congress in the eighth district."

The Invincible Independents.

Splendid weather favored the fifth contest of the New Jersey Trap-shooters' league, which was held Saturday on the South Side Gun club grounds in Newark. The Independents of Plainfield won the trophy for the fourth time by breaking 108 bluerocks out of a possible 125. Score:

Independent Gun club of Plainfield—Brantingham, 20; Mundy, 22; Squires, 24; Soper, 22, and Terry, 20. Total, 108.

South Side Gun club of Newark—Breintnall, 23; Hedden, 24; Phillips, 19; Beam, 19, and Hobart, 21. Total, 105.

New Brunswick Gun club—R. Pettil, 22; J. Boosm, 20; J. Fisher, 14; J. Blish, 16, and C. S. VanNise, 17. Total, 89.

Maplewood Gun club—C. Dean, 20; W. Smith, 22; Drake, 20; Sickley, 20, and J. L. Smith, 22. Total, 104.

New Jersey Shooting club—Virden, 16; Pope, 17; Richmond, 18; Sunderman, 19, and Purdy, 18. Total, 88.

Passaic City Gun club—Vermorel, 20; Shaw, 22; Coeman, 16; Kevitt, 18, and Wise, 20. Total, 96.

Boiling Springs Fishing and Gun club—Collins, 20; Atwater, 18; Apgar, 23; Post, 22, and Meyer, 22. Total, 105.

East Side Mutual Gun club of Newark—Baar, 24; Koegel, 19; Schrafft, 18; Young, 16, and Hassinger, 18. Total, 95.

East Orange Gun club—Babbage, 15; Dukes, 10; S. S. Hedden, 14; A. Wheaton, 16, and G. Bowers, 11. Total, 66.

Woodside Gun club of Newark—Geoffrey, 20; Sickles, 20; VanDyke, 23; Cockefair, 20, and Walters, 20. Total, 103.

It was not anticipated that the Independents would win in Saturday's contest, as the strongest team did not participate. The "colts", however, went to the traps and mashed target after target in great shape. The next contest will take place on the grounds of the Independents in this city some time next month, or possibly the latter part of this.

Conscience.

Sunday School Teacher—What is the conscience?

Bright Boy—It's wot makes you sorry, w'en you get found out.—Good News.

After He Had Tumbled.

"That was a cruel fling," remarked the novice to his wheel as he recovered from an unexpected bath in a ditch.—Chicago Bearings.

AN EVERLASTING PROBLEM.

The Latest Arrival—Say, Billy, is life worth living?—Life.

Something to Look Forward To.

Willie—That was an awfully funny story you told pa the other night in the library. I stood outside the door an' almost split myself laughing.

The Colonel—You young rascal! you had no right to listen. You didn't repeat that story, did you?

Willie—You'll just find out when you see mother.—Judge.

Sisten Thinner, Doctor.

"There's a field for Dr. Parkhurst."

"Where?"

"Scouts have discovered another abandoned city in Mexico."—Brooklyn Life.

Usually the Case.

Help a man out of trouble, and though he'll forget
Your kindness as soon as his trouble is o'er—
If ever again in a hole he should get,
Ah! then he'll think of you kindly once more.
—Puck.

Incapacitated.

"Where's the fire-eater to-day?"

"Home, sick. Burnt his mouth drinkin' coffee."—Truth.

Good Evidence.

"Is your father in favor of patronizing home industry?" asked a visitor of Freddy.

"I think he is, judging by the way he makes me work," replied Freddy.—Puck.

Shiloh's Cough Cure.

This is beyond question the most successful Cough Medicine we have ever sold; a few doses invariably cure the worst cases of Cough, Croup and Bronchitis, while its wonderful success in the cure of Consumption is without a parallel in the history of medicine. Since its first discovery it has been sold on a guarantee, a test which no other medicine can stand. If you have a cough we earnestly ask you to try it. Price, 50c. and $1. If your lungs are sore, chest, or back lame, use Shiloh's Porous Plaster. Sold by A. D. Mallinson, 65 North Avenue, opposite railroad station. 5-16-y

Children Cry for Pitcher's Castoria.

When Baby was sick, we gave her Castoria.
When she was a Child, she cried for Castoria,
When she became Miss, she clung to Castoria,
When she had Children, she gave them Castoria.

The Deficiency.

He—Sorry to have kept you waiting, but my watch was wrong. I shall never have faith in it again.

She—It's not faith you need, but works.—Life.

Cards Will Follow.

He—How do you know Miss Pinkie and young Prettipenny are engaged?

She—They are always quarreling when we meet.—Truth.

Just His Taste.

"Is he a man of domestic tastes?"

"Very; I understand he flirts with the servants!"—Puck.

"KEEPING IT DARK."

—Life.

He Laughed Once Only.

"I suppose you haven't forgotten that it is leap year," he said, as he took a seat beside her, "and so I must be careful not to lead the conversation in a dangerous direction," and he laughed.

"I had quite forgotten it," she said, with a yawn; "what's the use of remembering it when you never meet a man who is worth proposing to?"

This time he didn't laugh.—N. Y. Press.

An Insulted Man.

"Gus De Smith is very angry at you. He says you insulted him at the railroad depot the other day," remarked Hostetter McGinnis to Gilhooly.

"Yes, and I'll insult him worse still if I can get my hands on him. The miserable scoundrel saw me going off with my mother-in-law, and he asked me if I wasn't going on a pleasure trip."—Texas Siftings.

An Even Thing.

Biggs—Let's start a newspaper. You furnish the money and I'll supply the brains.

Diggs—Agreed. If we both put in our whole capital we shall have the satisfaction of knowing that we can never lose anything.—Boston Transcript.

He Hasn't Said Anything Since.

Mr. Wickwire—Here is something you ought to read—an article on ways a woman can save money.

Mrs. Wickwire—Does it say anything about her remaining single?—Indianapolis Journal.

A Chicago Prejudice.

Miss Boston—Do you think it was Shakespeare or Bacon, Miss Lakie?

Miss Lakie, of Chicago—Well, you know we have our prejudices in Chicago, and I can't go back on Bacon, I guess.—Detroit Free Press.

He Knows Better.

Briggs—Are you going back to the Bangup hotel this year?

Griggs—Not much. I came away last year from that hotel and forgot to tip the head water.—Life.

The Statesman's Psalm of Life.

Lives of great men all remind us
We can make our lives sublime,
If the public can but find us
Wasting breath and loads of time.
—Washington Star.

A Soft Answer.

Miss Ethel—Why, Uncle Norton, I really believe you're seeing double again!

Uncle Norton—Well, my dear, you see, you're (hic) sho pretty, I like to (hic) see two of you.—Judge.

Recommends it for whooping-cough. Mr. John B. Ogden, Asheville, N. C., writes: "I have used Dr. Bull's Cough Syrup in my family for six years and can cheerfully recommend it as one of the best remedies I ever used. Have also tried it for whooping-cough with the best results.

Lowe's Hotel,

Formerly Brittin's,
SCOTCH PLAINS, N. J.
W. J. LOWE, Proprietor.
Meals at all hours. First-class stables and sheds attached. 5-2-tf

DO YOU COUGH DON'T DELAY TAKE KEMP'S BALSAM THE BEST COUGH CURE

It Cures Colds, Coughs, Sore Throat, Croup, Influenza, Whooping Cough, Bronchitis and Asthma. A certain cure for Consumption in first stages, and a sure relief in advanced stages. Use at once. You will see the excellent effect after taking the first dose. Sold by druggists everywhere. Large bottles 50 cents and $1.00.

Arrival and Departure of Mails

NEW YORK MAILS.
Arrive—7:30, 9:40, 11 A. M., 2:30, 5:30 P. M.
Close—7:30 and 9:30 A. M., 12:30, 5:30 and 8 P. M.

SOMERVILLE AND EASTON MAILS.
Arrive—8:40 A. M., 1:30, 6:00 P. M.
Close—7:30 A. M., 4:30 P. M.

Direct mail to Trenton and Philadelphia at 4:30 P. M.

SUNDAY MAILS.
Office open from 9:30 to 10:30 A. M.
Mail closes at 6:30 P. M.
F. R. 4 OFF. P. M.

Gold Dollars for Fifty Cents.

—BY—
BUY FULL VALUE.
E. C. Morse, Painting and Paper Hanging,
21 CHATHAM STREET. 4814-y

MR. ROBERT LUCKEY
Of Plainfield,
Firm of
RICE, DUVAL & LUCKEY,
Importers and Tailors,
231 Broadway, New York,
Exclusively Fine Class Tailoring.
Moderate Prices.
5-25-mo.

BRAINS VERSUS MONEY.

Use your brains and you can save money buying your Shoes at

SPRINGER'S SHOE STORE
32 West Front Street.
451y

In compliance with an ORDINANCE just passed by the City Fathers every BICYCLE must be equipped with LAMP and BELL under penalty of a $20.00 fine. A large and complete assortment of all Cycling goods can be found at

The Wheelmen's Headquarters,
Cor. Park ave. and Fourth Street.
FRANK L. C. MARTIN.
3 31 y

If You Want to Buy a Bicycle Call at
No. 6 Park Avenue.
HIGH Grade Wheels
SOLD ON INSTALLMENTS.

MEN'S WHEELS	$65 TO $100
LADIES' WHEELS	$100
BOYS' WHEELS	$30 TO $60
GIRL'S WHEELS	$15 TO $55
LAMPS, BELLS, OIL, &c.	
WHEELS REPAIRED.	

GEORGE H. FOUNTAIN,
Agent for Henry C. Squires. 4-18-tf

FINEST ELGIN CREAMERY BUTTER
20 Cents per lb.
J. F. MacDONALD,
THE UP-TOWN GROCER.
46 and 48 EAST FRONT STREET. TELEPHONE No. 155.
1 18 tf

BOICE, RUNYON & CO.,
[Successors to the estate of D. J. BOICE——A. D. COOK & BRO.]
Dealers in Coal, Lumber and Masons' Materials, Etc.,
42 to 60 PARK AVENUE.
We are now prepared with our increased facilities—having purchased the extensive yard of Messrs. A. D. Cook & Bro.,—to fill all orders promptly, and solicit your patronage.
BOICE, RUNYON & CO.
136 tf

The Plainfield Ice and Cold Storage Co.,
WHOLESALE AND RETAIL
Dealers and Shippers of Ice.
The only company bringing Lake Hopatcong ice to this market are now prepared to serve their customers with ice of the finest quality and at lowest market rates.
Office No. 41 North Avenue.
Depots Grant Avenue and Front street, Washington Valley, South Plainfield and Park Avenue, city.
J. W. CODDINGTON, President.
H. CODDINGTON, Vice President.
ANDREW WILSON, Sec. and Treas.
JOHN MORTON, Gen. Supt.
5-13-1m.

Robert's Livery, 17 North Avenue.
Coaches for weddings, private calls, funerals, etc. Light carriages of all descriptions for pleasure driving. Careful, safe drivers for shopping and calls.
Private Boarding Stable.
We have leased Thompson's Metropolitan Stables on North avenue, opposite the railroad station, and will conduct it as a FIRST-CLASS BOARDING STABLE. Gentlemen desiring to board their horses by the day, week or month will here find superior accommodations. An examination of our stables will prove the truth of our assertions.
E. S. LYON, Manager. 6 2 tf D. S. ROBERTS, Proprietor

CITY PRODUCE COMPANY,
Successor to Plainfield Produce Company,
DEALER IN
Flour, Grain, Feed, Hay, Straw, Fruits, Vegetables
And all Country Produce. Raritan Mills Feed and Meal a specialty.
OFFICE AND STORE 31 NORTH AVENUE,
Telephone Call, No. 44. 5-10-y L. A. HUMMER, Prop.

PLEASANT ANTICIPATIONS

Are not always realized. Many apples are rotten at the core. The proof of the pudding is in the eating. You will be sure to get satisfaction though if you buy a pair of those
Men's Calf Hand Welt Shoes of Ours at $3.50
Two different styles of toes. Every pair warranted.
Sherwin's, 23 W. Front St.
STRICTLY CASH.

GAVETT'S, 21 East Front Street.
Latest Novelties in
Fancy China and Glass
Dinner, Toilet and Tea Ware,
Lamps and Gas Fixtures.
10-25-t

Rent Wheels Buy Lanterns Buy Bells Of Rogers
Cor. Central Ave. and 5th St.
2 6 6m

THE TOURIST

PRICE—PNEUMATIC TIRE.....$150 00
CUSHION TIRE.....$135 00
STUDENT—PNEUMATIC TIRE.125 00
STUDENT—CUSHION TIRE...100 00
LAMPS, BELLS, &c.
E. FRANK VAIL, Agent,
49 NORTH AVENUE.
3 21 6m

WARM WEATHER SHOES
This weather makes one feel the need of
Low Shoes, Tennis, Bicycle and Russian Calf Bluchers, and Outing Shoes.
You will find a large stock of these Shoes at
ALEX. WILLETT,
7 Park Avenue.
Ladies should see our Oxford Ties.

French Dressmaking Establishment.
Madame CHARGOIS BOUTES,
[Pupil of Worth, Paris.]
Formerly Cutter, Fitter and Designer with Messrs. A. T. STEWART; ARNOLD, CONSTABLE & Co., and STERN BROS., is now prepared to take orders for Dinner and Evening Dresses, Walking Costumes, Tea Gowns, Riding Habits, Etc. *Paris Fashions received semi-monthly.*
Madame CHARGOIS BOUTES, Importer,
7 West Second street, PLAINFIELD, N. J.
3 21 y

ARE YOU AWARE
That the Imperial Draped Pinned Paper Patterns, with Flat Duplicates to Cut Out by,
Are the Best in the World?
Our Flat Pattern possesses all the advantages of ordinary flat patterns sold. In addition to this we give you gratis a Pinned and Draped Design which is a perfect guide to work by. For sale by
A. L. & M. D. CORSLINE, 14 West Front Street,
441

MULFORD ESTIL,
BASE BALL AND TENNIS GOODS.
No. 9 PARK AVENUE, - - PLAINFIELD, N. J.

R. W. RICE & CO.
FINE GROCERIES.
is not a secret, not a scheme, to receive a cash discount in buying a mileage book or a trip ticket of a railroad company; neither is it to buy a similar article of
R. W. RICE & CO., Grocers
Cor. Duer & Emily Sts., North Plainfield.

NATIONAL LAW MAKERS

Review of the Week's Proceedings in Congress.

SHADOWS OF COMING EVENTS.

Not Likely that the Democrats Will Attempt Any Important Legislation, on Account of the Approach of the Chicago Convention—Silver Bill Discussion.

WASHINGTON, June 13.—Congress is likely to spend another apathetic week unless the House again breaks forth into a frenzy of legislation and puts through other measures as important as those passed last Monday. But the chances are that this will not occur in the absence of warrant by the rules, no general suspension day occurring.

Last Monday was set apart by the rules as a day for passing bills under suspension, but another suspension day will not occur until a week from to-day. However, it cannot be predicted with certainty what the House may do. So many Democratic members will be absent at the Chicago Convention that it will not be safe for the Democrats to attempt any important legislation.

The agreement made between the leaders of the two great parties in both Houses not to press a vote of any of the tariff bills or the silver bill, will continue until after the Democratic convention. The return of the Republican Senators will give the Senate an opportunity of doing some work, but it is probable that the entire week in that body will be devoted to the consideration of the resolution offered by Mr. Vest directing the discharge of the Committee on Finance from further consideration of the Free Wool bill, and also to debate on Mr. Stewart's Free Coinage bill.

Mr. Morgan will make some remarks on the Silver bill to-day, and other Senators will address the Senate on that measure, and on Mr. Vest's resolution.

Review of the Week.

MONDAY—Seven important measures were passed under suspension of the rules. The Republican forces were largely depleted, and they were totally unable to stem the tide of legislation that had set in. The Democrats rallied to the support of every measure except one—that exempting State banks from taxation, which failed to pass. Among the measures passed were: The Anti-Option bill, the resolution placing the River and Harbor and Naval Appropriation bills in conference, the resolution for the purchase of a site and the erection of a pedestal for a statue to General Sherman, bills admitting New Mexico and Arizona as States, and finally, the Legislative, Executive and Judiciary Appropriation bill.

In the Senate Mr. Morrill set an interesting discussion going by presenting petitions requesting Congress to pass a law prohibiting the sale and importation of cigarettes. He asked that such petitions be referred to the Committee on Education and Labor. The petitions were finally referred to the Committee on Epidemic Diseases.

TUESDAY—The House passed an Urgent Deficiency bill, appropriating $7,674,000 for pensions and $14,000 for contingent expenses of the House. Bills were also passed establishing weather bureau stations on Middle and Thunder Bay Islands, Lake Huron; and ceding lands to the city of New Bedford, Mass., for a public park.

The Senate surpassed all previous records by passing the Diplomatic and Consular Appropriation bill in 36 minutes. For a continental railway survey, $60,000, and $50,000 to re-locate the existing frontier line between the United States and Mexico west of the Rio Grande river were appropriated.

WEDNESDAY—The House devoted a short time to the consideration of the bill to forfeit lands granted to any State or corporation, to aid in the construction of railroads, but this measure was temporarily laid aside and the Agricultural Appropriation bill was taken up and passed without substantial amendment.

The session of the Senate was of short duration. The attendance on both sides was small. After the reporting of the Anti-Option bill, which was laid on the table pending reference, Mr. Dolph (Oregon) addressed the Senate on a bill providing for the irrigation and reclamation of arid lands, and for the protection of forests and utilization of pastures.

THURSDAY—In the House the day was given to the Committee on the Judiciary who occupied over five hours in discussing measures on the calendar. The discussion was dry and technical, and among the bills passed were: Punishing killing in any place under United States jurisdiction by death, murder in the second degree by life imprisonment or not less than 10 years and manslaughter by imprisonment of not less than 1 year nor more than 20 years.

The absence of so many Republican Senators at Minneapolis and the political excitement in the air had the effect of causing the Senate to adjourn until Monday, after a session lasting an hour and a quarter. Messrs. Morgan and Jones of Arkansas delivered remarks on the subject of free coinage and the Pension Deficiency bill was passed. No other business was transacted.

FRIDAY—In the House a fruitless attempt was made to secure the passage of bills on the private calendar, and, after two hours devoted to attempts to secure a quorum and repeated calls of the House, this program was abandoned and Mr. Wise (Virginia) succeeded in inducing the House to consider several bridge bills, which were passed. A favorable report was also submitted on the resolution directing an Investigation of the Reading-Railroad deal. Bills were passed authorizing the Territory of New Mexico to issue bonds and erect a new Capitol building, and providing for a term of the United States and district courts at Binghamton, N.Y.

A Cornell Student Drowned.

ITHACA, N. Y., June 13.—Clinton S. Strong of Cleveland, O., a member of the junior class of Cornell University, was drowned yesterday while bathing. The body was in the water five hours before it was recovered.

$10,000 to the University of Rochester.

ROCHESTER, N. Y., June 13.—By the will of Rhoda M. Palmer, of Sweden, this county, the University of Rochester is bequeathed $10,000, to be paid at the death of the testatrix's niece.

Exports and Imports of Specie.

NEW YORK, June 13.—The exports of specie from this port the past week were $1,950,166, of which $1,658,983 were gold and $291,183 silver. Of the total exports, $1,650,000 in gold and $267,415 in silver went to Europe, and $8,983 gold and $23,768 silver, went to South America. The imports of specie for the week amounted $60,041, of which $11,495 was gold and $48,546 silver.

The Vamoose and Norwood to Race.

NEW YORK, June 13.—The long talked of race between the two famous steam yachts the Vamoose and the Norwood, owned respectively by Mr. Hearst of California, and Mr. Munroe of this city, will probably take place at the end of the coming week.

A British Steamer Ashore.

VINEYARD HAVEN, Mass., June 13.—British steamer Rialto from Hull, England, via Boston for Baltimore, is ashore on the rocks near Nobska Light House. An effort will be made to float her. She carries a 700 tons cargo of phosphate, cement, bacon, etc., which it is thought will be saved.

The Change of Life.

The sole aim of women nearing this critical period should be to keep well, strong, and cheerful.

Lydia E. Pinkham's Vegetable Compound

is peculiarly adapted to this condition. Girls about to enter womanhood find its assistance invaluable.

It cures the worst forms of Female Complaints, Bearing-down Feeling, Weak Back, Leucorrhœa, Falling and Displacement of the Womb, Inflammation, Ovarian Troubles, and all Organic Diseases of the Uterus or Womb, Bloating, and is invaluable to the Change of Life. Dissolves and expels Tumors from the Uterus at an early stage, and checks any tendency to Cancerous Humor. Subdues Faintness, Excitability, Nervous Prostration, Exhaustion, Kidney Complaints, and tones the Stomach. All Druggists sell it, or sent by mail, in form of Pills or Lozenges, on receipt of **$1.00**. Liver Pills, **25c**. Correspondence freely answered. Address in confidence LYDIA E. PINKHAM MED. CO., LYNN, MASS.

A Tonic and A Pleasure:

That's the happy combination found in

Hires' Root Beer

You drink it for pleasure, and get physical benefit. A wholesome, refreshing, appetizing, thirst quenching drink.

One package makes five gallons.

Don't be deceived if a dealer, for the sake of larger profit, tells you some other kind is "just as good"—'tis false. No imitation is as good as the genuine HIRES'.

FRANK ZENENO,
(Successor to L. Paoli,)
Fruits, Confectionery, Temperance Drinks, Segars, Etc.,
16 NORTH AVENUE.
PEANUTS 5c QUART—*Fresh Roasted Every Day.*
I take this method of informing my friends and the public in general that I am again in business at the old stand. I solicit your patronage. Will not be *undersold* by any in the business. Store will close at sundown on Friday, and open at sundown on Saturday night. 8 10 1

The Majestic Safety
Only $90, Worth $125.
U. B. CRANE, Hatter, 12 Park Avenue.
Sole Agent. 4 4 y

Woolston & Buckle,
No. 25 NORTH AVENUE,
PAINTING AND PAPER HANGING
IN ALL ITS BRANCHES.
Wall Papers and Painters' Supplies

JOSEPH T. SULLIVAN,
No. 66 West 3d St., Plainfield, N. J.
Wines, Liquors, Ales, Cigars, &c 4-25-tf

Want to Know All About Summer Resorts?
Subscribe for The Tourist and Get Free Premium Book.
Send 10 cents for sample copy, or $1 for year's subscription, to Walter I. Clarke, special agent, Lock Box 707, Plainfield, N. J. 6 1 tf

S. P. HOFFMAN, Carpenter and Builder.
Residence, 54 West 2d st., Plainfield, N. J. Estimates given. Jobbing promptly attended to. 11 y

THE PLAINFIELD
PACKING HOUSE!
25 West Front Street,
Would respectfully inform its patrons that in addition to its usual stock of
Fresh, Salt and Smoked Goods,
It has added a full line of
Fresh Beef, Lamb, Veal, Mutton & Poultry,
Which it is prepared to sell at
Reasonable Prices!
All goods delivered free of charge.
C. M. ULRICH. 4 22

TRUNKS AND BAGGAGE
Called for and delivered.
FREIGHT, FURNITURE, PIANOS.
Hoagland's Express,
39 North Ave. Telephone 121. 2 11 tf

PEPTONIZED Beef, Iron and Wine, 50c per Pint Bottle,
AT
WILLIAMS'S PHARMACY
80 West Front Street, corner of Grove Street. 11 23 y

Collier, The Optician.

No. 3 PARK AVE.,
PLAINFIELD, N. J.
—ESTABLISHED 1869.—

Mrs. L. ADAMS
Is supplied with a complete assortment of Mid-Summer Novelties in Millinery Goods, including the quaint Alpine Hat, at No. 5 EAST FRONT STREET, opposite PARK AVENUE.

Mrs. Hugo Weigman
Desires to inform her customers and the public that she has removed her *place of business*
Upstairs at No. 32 East Front Street.
Upholstery in all its branches, carpets made and laid, awnings made and put up, carpets cleaned by steam power. 4-13-tf

G. H. VAN NEST
Meat, Vegetable & Produce Market!
Also, a full line of Staple Groceries.
39 SOMERSET STREET.
Orders called for and goods delivered free of charge. 11-14-tf

J. T. VAIL,
REAL ESTATE,
AND INSURANCE, 49 NORTH AVE.
DEALER IN
BLUE STONE FLAGGING, &c. 3-6 tf

Opticist PRENTICE 178 B'WAY.
Copyr'td 1886.
Optical expert, officially indorsed by leading oculists at home and abroad; the only specialist presenting unquestionable proof. Intelligent persons should not place confidence in *opticians* who profess to examine eyes. Oculists denounce them as charlatans. Send to us for free pamphlet No. 13, on spectacles. PRENTICE & SON, 178 Broadway, New York. Established 50 years. 11 27 6m

I. L. McVoy,
95 East Front Street,
Is authorized by the Plainfield Water Company to connect to their mains. Also
SANITARY PLUMBING
In all its Branches. 4 18 tf

NEW STORE,
18 NORTH AVENUE.
FRED. W. DUNN,
Successor to Barkalew & Dunn,
FINE GROCERIES.
THREE BEE TEA. 4-23-y

Try The American Steam Laundry,
14 East Front Street.
Goods called for and delivered free. Lace curtains done up equal to new.
H. W. MARSHALL, Prop. 4-13-y

Educational.

Mr. W. H. MINER,
(Choirmaster and Organist Holy Cross church. Visiting Choirmaster St. Michael's, Naugatuck, Conn.,)
WILL RECEIVE
Pupils on Piano and Organ,
AFTER MAY 1. 3 11 tf

Miss Blanche Fellows,
SOPRANO SOLOIST,
Is prepared to receive pupils in Singing.
COMPLETE VOCAL INSTRUCTION and development of the voice from the beginning to an artistic finish.
SPECIAL attention is given to Deep Breathing, Vowel Formation, Tone Production and Artistic Singing in English.
Address or call at
No. 87 Duer Street, North Plainfield. 3 12 tf

MISS FAWCETT'S
Kindergarten, Primary and Intermediate School.
Thorough instruction in English and French. At home Wednesdays from 2 to 5 p. m.
15 Grove Street. 25 y

ANDREW G. CARPENTER
(Pupil of the Grand Conservatoire.)
Instructions given on VIOLIN, PIANO and ORGAN.
Music Furnished for all Occasions.
Residence—No. 230 East Front street, Plainfield, N. J. 10 1 tf

Professional Cards.

WILLIAM A. CODDINGTON,
Attorney-at-Law, Master and Solicitor in Chancery, Commissioner of Deeds and Notary Public.
Money to loan. Collections promptly made.
OFFICE—No. 28 WEST FRONT ST. 6 25 y

F. A. DUNHAM,
Civil Engineer and Surveyor.
No. 7 Park avenue, Coward's building. Particular attention given to the adjustment of disputed boundary lines. Parties sent to all parts of the country. 1 6 tf

MEDICATED
Sulphur and Vapor Baths
followed by a thorough rubbing with alcohol a wonderful help for rheumatism and skin diseases. For men only. Hours 8 to 11 a. m.; 1 to 3 p. m. H. HORNISH, 26 North avenue, Plainfield, N. J. Refers to Drs. Probasco, Endicott, Fritts, Tomlinson, Geo. W. Rockfellow and T. S. Armstrong. 6-27-tf

JACKSON & CODINGTON,
Counselors-at-Law
Masters in Chancery, Notaries Public, Commissioners of Deeds, Special Master etc. Corner Park avenue and Second street. Money to loan.

WM. K. McCLURE,
Counselor-at-Law.
Supreme Court Commissioner.
First National Bank Building. mv9

CHAS. A. REED,
Counselor at Law.
FIRST NATIONAL BANK BUILDING

W. V. STEELE,
Counselor-at-Law,
Master and Examiner in Chancery, Supreme Court Commissioner.
COR. PARK AND NORTH AVES. 7-23-3t

Carpenters and Builders.

JOHN T. ODAM,
PLAIN AND ORNAMENTAL
Slate Roofer and Repairer.
Residence, No. 8 West Fifth Street. Yard, near Freight House. P. O. Box, Plainfield, N. J. New work warranted for one year. Slating over Shingles. 5 10 y

McCullough's Steam Mill,
21 Steiner Place, North Plainfield.
R. H. McCullough, Proprietor.
Sash, Blinds, Doors, Mouldings, Scroll Sawing, Turning, &c. Estimates cheerfully Furnished. 4-11-tf

PEARSON & GAYLE,
Carpenters and Builders.
RESIDENCE—W. J. Pearson, No. 15 Vine St.
H. E. Gayle, No. 18 Vine St.
ALL WORK PROMPTLY ATTENDED TO. 7-31-tf

D. L. HULICK,
CARPENTER,
And General Jobber.
SHOP—35 JACKSON AVE., PLAINFIELD, N. J.
Cabinet Work and Mantels a Specialty.
Jobbing Promptly Attended To.
Orders may be left at Bremmer's Clothing Store, 26 Somerset street, or sent by mail. 6-8-tf

R. V. SAUMS,
Carpenter and Builder.
RESIDENCE—Clinton ave., near depot, Evona. P. O. Box, 1,228. *Jobbing* attended to. *Estimates* given cheerfully on all kinds of work. 9-15-tf

JOHN P. EMMONS,
—Mason and Builder.—
Washington avenue and Prospect place,
NORTH PLAINFIELD, N. J.
Jobbing promptly attended to. 11 14 tf

C. W. LINES,
Mason and Builder,
PLAINFIELD, N. J. Residence—236 West Front Street.
Estimates cheerfully given.
Jobbing promptly attended to 12 4 t

THEODORE GRAY,
Mason and Contractor.
Repairing Promptly Attended To.
RESIDENCE—No. 31 Webster Place. (Near Putnam Avenue.) 5 23 y

The Reina Victoria Segar
Is an *ELEGANT 10c SEGAR.*
I SELL IT FOR 5 CENTS.
At the Crescent Parlor.
23 NORTH AVENUE.
Notary Public and Commissioner of Deeds for New Jersey.

J. V. BERKAW,
Directs special attention to his extensive line of Ladies Oxford Ties—the famed "Emily" and "Mabel" makes without a doubt, the best Tie on the market for the price. We guarantee every pair.
We are making a big run on Hathaway, Soule & Harrington's Men's Fine Shoes. Sold only by us in Plainfield.
If you want
FOOTWEAR
Of any style, quality or price, go to
BERKAW'S
11 West Front Street, 3 7 y

STEPHENSON'S
53 WEST FRONT STREET.
FRENCH AND AMERICAN
Ice Cream and Water Ices.
China & Glassware, 1 5 tf

FISCHER
ESTABLISHED 1840,

PIANOS
RENOWNED FOR
TONE & DURABILITY
MODERATE PRICES
EASY TERMS, EXCHANGED.
DELIVERED FREE WITHIN 20 MILES OF NEW YORK CITY
Catalogue Mailed on Application.
110 Fifth Ave., cor. 16th Street,
NEW YORK CITY. 4 4

HENRY P. WILLIAMS,
DEALER IN
Groceries, Provisions, Vegetables, Fruits,
Etc., Etc., Etc.,
2 WEST FRONT STREET,
(Schepflin's Block), PLAINFIELD, N. J.
Goods delivered free of charge to any part of city or North Plainfield. 5 1 y

HEADQUARTERS
FOR
BICYCLE SHOES.
JOHN J. KENNEY, Front st. & Park Ave 6 7 t

E. H. HOLMES,
DEALER IN
COAL and WOOD,
YARD—No. 24 Madison Avenue. Also
HOLMES CITY EXPRESS.
OFFICE, for either Coal or Express Orders with Woolston & Buckle, 27 North Avenue. 1 2 tf

Tennis, Croquet, Hammocks, &c., &c.
10 per cent. off on all Tennis Goods. Special discounts on large orders or to clubs.
A. W. RAND,
24 WEST FRONT STREET. 1 6 tf

MARSH, AYERS & CO.,
(Successors to W. F. Adams,)
No. 29 EAST FRONT STREET,
A full line of all grades of
Wall Papers, Paints, Oils, Varnishes, Brushes, &c.,
Constantly on hand. Painting, Paper Hanging and Decorating. Estimates Furnished.
Alfred A. Marsh,
Alonzo T. Ayers,
Theodore B. Marsh. 12 2 y

ANDREW LUTKINS,
Variety Market,
Meats, Fruits, Vegetables, Poultry, Eggs, &c.
36 PARK AVENUE,
PLAINFIELD, N. J.
Goods delivered to any part of the city free of charge. 4 8 y

R. THORN,
Having removed back to my old stand in the Berry Building, on
Park Avenue,
Over Laire's Hardware store, I am prepared to do all kinds of
PLUMBING,
TINNING,
FURNACE WORK, &c.
At short notice.
R. THORN. 3 25 tf

EDWARD C. MULFORD,
45 North Avenue,
Opposite Station.
REAL ESTATE, INSURANCE.

CALEB DICKINSON,
The Park Avenue Optician.
ALSO,
Watchmaker and Jeweler,
AGENT FOR

The American Rambler,
And other Bicycles. Call and get a catalogue before purchasing elsewhere.
13 Park Avenue,
PLAINFIELD, N. J.

CLEANER COAL.
L. A. Rheaume, Ag't.
50 BROADWAY, cor. 4th ST.,
Invites the public to inspect the operation of his newly added steam vibrating mechanical screen for nut coal, which he confidently believes enables him to deliver cleaner coal than is possible by any other method of screening.
UPPER LEHIGH AND HONEYBROOK COAL, in best qualities and various sizes carried in stock.
ROUGH AND DRESSED LUMBER.
He would also announce recently increased facilities for *TURNING and SCROLL SAWING*, and is prepared to execute orders for the same in the best manner at short notice. 4-16-tf

CHOICE LAWN GARDEN FLOWER **SEEDS**
Hardware and House Furnishings, at
A. M. GRIFFEN,
13 East Front Street.
TELEPHONE CALL 6.

HENRY LIEFKE,
Baker & Confectioner,
No. 27 WEST FRONT ST. 10 8 tf

STEPHENSON, WM. J.,
CATERER,
26 NORTH AVENUE. 9 5 y

J. W. VAN SICKLE,
Dealer in all kinds of
Fresh and Salt Meats, Oysters, Clams, etc.
Game in season. No. 10 North ave., Plainfield N. J. Telephone No. 102. Orders called for and promptly delivered

A Box of Tooth Powder, FREE!
To All Scholars Having Their Teeth Cleaned at
Dr. CHAS. R. THIERS', Dentist,
48 Somerset Street. 7 tf

A FULL LINE OF
Artist's Materials
AT
SWAIN'S,
23 East Front St.,

F. D. WHITING, Engineer,
Will contract for
House Heating by Steam or Hot Water.
Licensed to put in City Water.
Residence 24 East Fifth street. 10 31 y

CODDINGTON'S
FURNITURE AND FREIGHT
EXPRESS.
OFFICES—24 West Front street; 33 Park avenue. Post Office Box 329.
PIANO MOVING A SPECIALTY. Large covered trucks. Goods sent to any part of the country. Charges reasonable. Satisfaction guaranteed. 11 20 tf

TRY DOBBINS'S CIGARS,
Dobbins' Segar Store, 37 North avenue, Opposite R. R. Station.
He Manufactures Them

CHAS. H. LYMAN,
REAL ESTATE
AND INSURANCE AGENT,
61 NORTH AVE., opposite Depot. 3-26-y

M. M. DUNHAM,
Real Estate and Insurance.
7 EAST FRONT ST. 8 15 y

PURE MILK,
Delivered to any part of the city, by
D. D. SCHENCK, 60 East Front St.
A postal by mail will receive prompt attention 2 16 y

Valuable Building Lots for Sale,
On Grove street and Craig place, North Plainfield. This plot is one of the most desirable in the Borough, and is offered for sale at a reasonable price and on easy terms. Will be sold in quantities to suit. Apply to owner, 25 Craig place.

Railroads.

PENNSYLVANIA RAILROAD
THE STANDARD RAILWAY OF AMERICA
PROTECTED THROUGHOUT BY THE
Interlocking Switch and Block Signal System.

TRAINS FOR THE WEST.

On and after Apr. 25, 1892, trains leave Elizabeth as follows:

8:35 A. M. FAST LINE, with Pullman Vestibule parlor and sleeping cars, daily for Pittsburg, Columbus, Cleveland, Indianapolis, Chicago and St. Louis, daily, except Saturday, for Toledo.

7:08 P. M. WESTERN EXPRESS, with Pullman Vestibule sleeping cars, dining car to Philadelphia daily for Pittsburg, Chicago, Cleveland, Cincinnati, Memphis and St. Louis, daily except Saturday, for Toledo.

8:42 P. M. PACIFIC EXPRESS, with Pullman Vestibule sleeping cars, daily for Pittsburg, Memphis, Chicago, and Toledo, daily except Saturday, for Cleveland and Columbus.

For Baltimore, Washington and the South—1 10, 6 57, 7 59, 9 05, A. M., and 9 39 P. M. On Sunday at 1 00, 6 59, 9 05 A. M., 9 39 P. M.

For Philadelphia—1 00, 6 57, 7 59, 9 38, 9 55, 10 09, 11 57 A.M.; 12 55, 1 39, 4 04, 5 16, 6 37, 7 49, 8 42, 9 39 P. M. Sundays at 1 00, 6 59, 9 05, 9 35, 10 41 A. M.; 5 40, 7 47 and 9 39 P. M.

FOR ATLANTIC CITY.

1.39 P. M. Through day coach, week-days. For Cape May Sea Isle City and Ocean City, 1.39 P. M., week-days.

For Trenton—1 00, 6 57, 7 10, 7 59, 9 05, 9 38, 11 57 A. M.; 12 55, 1 39, 2 48, 4 04, 5 16, 6 37, 7 49, 8 42, 9 39 P. M. Sundays at 1 00, 6 59, 9 05, 9 35, 10 41 A. M.; 5 40, 7 47 and 9 39 P. M.

For Lambertville, Phillipsburg and Belvidere via Trenton—7 59 A. M.; 2 54 and 5 16 P. M.

For Lambertville and Phillipsburg only, 1 39 P. M.

For Flemington—7 59 A. M.; 2 54 P. M.

For Bordentown, Burlington and Camden via Trenton—7 59, 11 57 A. M. 1 39, 2 54, 7 49 P. M. Sundays at 10 41 A. M. and 7 47 P. M.

A full line of tickets are on sale, and sleeping car accommodations can be secured at the ticket office at Elizabeth.

For further information, see time tables to be had at the ticket offices,

CHARLES E. PUGH, General Manager.
J. R. WOOD, Gen. Pass. Agent.

READING R. R. SYSTEM.
Central Railroad of New Jersey.
THE PORT READING R. R. CO.—LESSEE.
Station in New York foot of Liberty Street. Time Table in Effect, MAY 15, 1892.

PLAINFIELD AND NEW YORK.

Leave Plainfield 2 14, 3 37, 5 38, 6 14, 6 29, 6 59, 7 26, 7 30, 7 58, 8, 8 15, 8 27, 8 31, 8 48, 9 32, 10 04, 10 27, 11 09, A. M., 12 noon, 12 53, 1 02, 1 41, 2 30, 3 12, 4 01, 5 16, 5 43, 5 54, 6 54, 7 03, 9 02, 9 23, 10 12, 11 28, 11 42, P. M. Sunday—2 14, 6 14, 8 01, 8 52, 11 16 A. M., 12 33, 1 42, 3 30, 5 16, 7 01, 7 10, 8 29, 8 32, 10 07 P. M.

Leave New York from foot of Liberty street, 4 00, 6 00, 7 15, 7 45, 8 45, 9, 10, 11 30, A. M., 1, 1 30, 2 30, 3 30, 3 45, 4, 4 30, 5, 5 15, 5 30, 5 45, 6, 6 15, 6 30, 7, 7 30, 8, 8 30, 9 15, 10, 11 30 P. M., 12 15, 1, night. Sunday—4 30, 7 15, 8 30, 9 30, 10 30 A. M., 12 M., 1, 2 15, 4, 5 30, 6, 7, 9 00, 10 00 P. M., 12 15 night.

PLAINFIELD AND NEWARK.

Leave Plainfield 5 38, 6 29, 6 59, 7 30, 8, 8 48, 9 32, 10 04, 10 27, 11 09, A.M., 12 noon, 12 53, 1 02, 1 41, 2 30, 3 12, 4 01, 5 43, 5 54, 6 54, 7 03, 9 02, 10 12, 11 28 P. M. Sunday—8 01, 8 52, 11 42, A. M., 12 33, 1 42, 3 30, 5 16, 7 10, 8 23, 8 32, 10 07 P. M.

Leave Newark 6 15, 7 18, 7 50, 8 55, 9 05, 10 05, 11 25 A.M., 1 05, 1 35, 2 50, 3 35, 4 05, 4 35, 5 05, 5 30, 5 50, 6 15, 7 15, 7 35, 8 40, 10 05, 11 25 P. M. Sunday—7 30, 8 45, 9 50, 10 35, 11 45, A. M., 1 10, 2 35, 4 10, 5 40, 6 08, 7 29, 9 25, 10 20 P. M.

Passengers for Newark change cars at Elizabeth.

PLAINFIELD AND SOMERVILLE.

Leave Plainfield 5 15, 7 10, 8 17, 9 42, 11 a.m. 12 27, 1 59, 2 32, 3 45, 4 36, 5 05, 5 20, 5 34, 6 04, 6 20, 6 38, 7 12, 7 34, 8 20, 9 37, 11 13, 12 43 P. M. Sunday—5 45, 8 28, 9 34, 11 18 A.M., 2 03, 3 28, 5 14, 6 35, 10 15, 11 14 P. M.

Leave Somerville, 6, 6 30, 7 03, 7 25, 7 35, 7 48, 8 20, 9 05, 9 47, 11 35 A. M., 12 54, 12 88, 1 15, 2 05, 3 35, 4 50, 5 30, 6 35, 8 41, 8 45, 11 05, P. M. Sunday 8 25, 11 15 A. M., 12 08, 1 15, 4 50, 6 40, 8 03, 8 05, 9 33 P. M.

PLAINFIELD AND EASTON.

Leave Plainfield 5 15, 8 17, 9 42, A. M., 1 59, 5 20, 6 38, 8 20 P. M. Sunday—5 45, 8 28 A. M. 2 03, 6 35, P. M.

Leave Easton 6 05, 8 39, 11 18 A.M., 4 09, 7 35 P. M. Sundays—7 15, 10 52, A. M., 6 40, 7 30, P. M.

PLAINFIELD AND LAKE HOPATCONG.

Leave Plainfield 7 10, 9 42 a. m. 1 59, 5 20 p. m. Sundays 8 28 a. m.

WESTWARD CONNECTIONS.

LEAVE PLAINFIELD.

5 15 A. M. for Flemington, Easton, Allentown, Reading, Harrisburg, Pottsville, Mauch Chunk, Williamsport and Tamaqua.

7 10 a. m. for stations to High Bridge, connecting for stations on High Bridge Branch.

8 17 A. M. for Flemington, D. L. & W. R. R., Easton, Bangor and Mauch Chunk.

9 42 A. M. for Flemington, High Bridge Branch, D L & W R R, Easton, Allentown, Reading, Harrisburg, Mauch Chunk, Williamsport, Tamaqua, Pottsville, Nanticoke, Upper Lehigh, Wilkesbarre, Scranton, &c. Through coach to Williamsport.

11 a. m. way for Junction.

1 59 P. M. for Flemington, High Bridge Branch, Easton, Allentown, Reading, Harrisburg, Mauch Chunk, Tamaqua, Sunbury and Williamsport.

5 05 p. m., way for Junction, connecting for D. L. & W. R. R.

5 20 P. M. for Flemington, High Bridge Branch, Easton, Bethlehem, Bangor, Allentown, Wilkesbarre, Scranton, Mauch Chunk, and Tamaqua, Parlor car to Mauch Chunk.

6 20 P. M. for Flemington.

6 38 P. M. for Easton, Allentown, Mauch Chunk Reading, Harrisburg.

8 20 P. M. for Easton, Bethlehem and Allentown.

5 45 A. M. Sunday for Easton, Bethlehem, Allentown, Mauch Chunk, Wilkesbarre and Scranton. 8 28 a.m. Sundays for High Bridge Branch, Easton, Allentown, Mauch Chunk, Tamaqua, Shamokin, Williamsport, &c., 2 03 p. m. Sundays for Easton, Allentown, Mauch Chunk, Tamaqua, Reading and Harrisburg, 6.35 p. m. Sundays for Easton, Bethlehem, Allentown, Mauch Chunk, Reading, Harrisburg, &c.

For Atlantic City, 3 37 a. m. 1 02 p. m.

Long Branch, Ocean Grove, &c

Leave Plainfield 3 37, 8, 11 09, a m 4 01, 5 54, p. m. Sundays—(except Ocean Grove 8 52, a. m., 3 30 p. m.

For Perth Amboy, 3 37, 5 38, 8, 11 09 a. m., 1 02, 4 01, 5 16, 5 54, 7 03 p. m. Sunday—8 52, a. m. 3 30 p. m.

For Freehold, 3 37, 8, 11 09, a. m., 1 02, 4 01, 5 54 p. m.

ROYAL BLUE LINE.

Leave Plainfield for Philadelphia, 5 15, 8 29, 9 48, 10 45, a. m., 1 59*, 3 04, 5 34*, 6 38*, 8 20, *9 37 p. m., 1 17, night. Sundays—9 48, 11 18 a. m., 2 03*, 5 14*, 6 55 p. m., 1 17, night.

For Trenton 5 15, 8 29, 9 42, 10 45, a. m., 12 27, 1 59, 3 04, 5 34, 6 3[illegible], 9 37 p. m., 1 17 night, Sunday—9 34, 11 18, a. m., 2 03, 5 14, 6 55 p. m., 1 17 night.

For Baltimore and Washington at 9 48, a. m., 2 10, 4 18, 5 34* p. m. 1 17, night. Sundays—9 48 a. m., 2 16, 4 18, 5 14* p.m. 1 17, night.

RETURNING—LEAVE PHILADELPHIA,

Ninth and Green streets, 8 30, 9 30, 11 05, a. m., 1 30, 3 10*, 4, 5 15, 6 15, 8 02, 8 45, p. m. Sundays—10 00, 10 50 a. m., 3 15*, 5 15, 6 10, 8*, p. m., 12 01 night.

From 24th and Chestnut—4 00, 8 20, 9 20, 11 18, a. 3 30*, 6 20, 8 18, 11 45, p. m. Sunday—4, 8 38, 11 15 a. m., 3 30*, 6 20, 5 18*, 11 45 p. m.

Leave Trenton, Warren and Tucker sts., 1 00, 7, 9 02*, 10 10, 11 50, a. m. 2 10, 2 40, 4 08*, 4 42, 5 54, 6 59, 9 00, 10 p. m. Sundays—1 00, 5 00, 10 27, 11 66 a. m. 4 09*, 5 52, 7 07, 9 00* p. m.

Plainfield passengers by trains marked * change cars at Bound Brook.

A. A. McLEOD, Pres. & Gen'l Manager.
C. G. HANCOCK, Gen. Pass. Agt.,
Philadelphia.
H. P. BALDWIN, Ass't Gen'l Pass. Ag't.
New York

NEUMANN BROS.,
Call Special attention to reduced prices in the large selection of their canned fruits. Oakland Orange-Sliced peaches, Muscatel Grapes, Petaluma plums, LEMON-CLING PEACHES, Bartlett Pears.
Grated and Sliced Pineapple, Martinez Cherries.
The most delicious Coffees and Teas constantly on hand. 4 1 t

J. C. POPE & CO.,
Insurance Agents,
No. 6 EAST FRONT ST.,
PLAINFIELD, N. J. 10 8 tf

J. P. LAIRE & CO
Cor. Park Ave. & Front St.
General Hardware, House Furnishings, Hammocks, Ice Cream Freezers, Refrigerat Lawn Mowers
In great variety. Sole agent for
Hartman Steel Fence.
TELEPHONE CALL 159.

FREDERICK F. CHASE,
Machine Works.
Manufacturer of
Electrical Machinery,
201 North ave., cor. Berckman st.,
PLAINFIELD, N. J.
MY SPECIALTIES—Bicycles, Boilers and Engines repaired, Models for Inventions, Brass and Iron Castings, Forging in all its Branches, Smoke-stack Building and Painting.
JOBBING IN ALL ITS BRANCHES.
New York Office—No. 300 Fourth avenue 1 9 tf

BROWN & HILL,
Shaving and Hair Cutting Parlors,
Hotel Grenada, 5 North Avenue.

TIER'S
Ice-Cream Parlor,
No. 16 Park Avenue,
PLAINFIELD, N. J.
This establishment is now open to the public, who are assured that no pains will be spared to serve them in a prompt and attentive manner with Tier's celebrated
Ice-Cream in Bricks, and Choice Confectionery,
Of their own manufacture.
Wedding parties supplied at short notice. Consult Tier for prices before leaving your orders for cream elsewhere. 5 tf

Hotels and Saloons.

THE ALBION,
8th Street and Park Avenue.
Select Family Resort. Newly Furnished and Steam-Heated Throughout.
Under the same Management as Hotel Netherwood.
Special Terms for Permanent Guests.
FRANK E. MILLER. 12 28 6m

E. P. THORN,
NO. 17 PARK AVENUE.
A Pure, Wholesome
California Wine,
For Family Use,
Only 30c. per Bottle.

CHARLES SMITH.
Corner of Front and Somerset Streets.
ST. LOUIS AND IMPORTED BEER.

The Manhattan Wine Room,
179 and 181 SOMERSET STREET,
(Opp. the ball grounds of the Crescent League)
FRANK LINKE, Proprietor.
Established 1886; wholesale and retail Wine and Liquor dealer, and bottler of Ballentine's celebrated Export Ale and Porter. Philip Best's Milwaukee Beer, F. M. Shaeffer's Weiner Beer, and dealer in Domestic and Foreign Porter, and Bass Ale, for Hotels and Private Families.
Wholesale Branch, 43 West Front St.
All orders delivered, free of charge, day or night.
TELEPHONE CALL 157. 9 26 tf

CITY HOTEL,
PLAINFIELD, N. J.
CORNER PARK AVENUE AND SECOND STREET.
J. E. BEERBOWER, Proprietor.
With STABLES attached. 4-4-tf

Eugene Hoerster,
206 GROVE ST.,
North Plainfield, New Jersey
WHOLESALE DEALER IN
Fine Wines, Brandy, Whiskeys, &c., &c.
Lowest Prices. Goods Warranted. 4-19-y

LUSARDE & CO.,
No. 12 NORTH AVENUE.
Where they will be pleased to serve their friends and the public generally with first-class fruits, confectionery, peanuts roasted every day, segars, &c. Peanuts 5c QUART.
Branch Store—West Front Street. 1 7 y

More PAYING Subscribers Than All Other Plainfield Papers Combined.

THE DAILY PRESS.

More Legitimate Advertisers Than Any Other Plainfield Paper Doubled.

ESTABLISHED MAY 10, 1887. PLAINFIELD, N. J., TUESDAY, JUNE 14, 1892. PRICE TWO CENTS.

A $6.00 BOOK AND $4.00 PICTURE ARE FREE TO YOU.

When your cash purchases amount to $35.00 we will make you a present of the magnificent works entitled "Wood's Natural History of Mammalia" and the 10-color picture from Rosa Bonheur's famous $50,000 painting, "The Lion at Home."

This book and picture are on exhibition at our store. Call at once and get a card free.

United Tea and Coffee Growers' Association,

Champions of Low Prices, 29 *WEST FRONT STREET.* 9 9 tf

We Are Having Rainy Weather,

But if you have a good pair of Shoes and a good Umbrella you are equipped. We have a large stock of good wearing Shoes at low prices. This week we call special attention to our Russia Leather $4.00 Blutcher for Summer wear. It has no equal. Call and see us.

DOANE & VAN ARSDALE,

(The One Price Boot and Shoe House.) **22 W. Front Street.**

All Kinds of Summer Wear CLEANED!

Challies, Flannels,
Ginghams, Silks,
Serges, Outing Cloth,
Lawn Tennis and Bicycle Suits,
Feathers and Neck-Ties.

HILLIER & CO'S., 49 North Avenue.

2 15 6m

THE HEYWOOD

Baby Carriages,

Best in the Market.

FURNITURE,

Neat in Design,

LOW IN PRICE.

Upholstering and Mattress Making Couches, Lounges, Easy Chairs Etc., Made to Order.

Powlinson & Jones,

34 West Front Street, Plainfield, N. J.

4-27

BOEHM

Will sell for this week only, a GOOD MATTING at 10 cents per yard, (by the roll.) Largest stock of Carpets, Oil Cloths and Mattings in the city. Special low prices on Millinery, Dress Goods and Spring Jackets this week. Call and inspect before purchasing elsewhere. Agency for King's Dyeing Company of Easton, Pa.

BOEHM'S! 7 WEST FRONT STREET 6 25 tf

Carriages and Harness!

$13 BUYS HAND-MADE HARNESS. $75 BUYS FOUR PASSENGER CURTAINED CARRIAGE. Styles and prices to suit all.

SWIFT SAFETIES.

Ryerson, 33 Somerset St.

4-30-y

We Call Particular Attention

To our splendid assortment of Ladies' Shirt Waists of various styles and patterns, Ladies' Misse's and Children's Spring Top Coats, Dress Goods in all leading shades, new and pretty patterns in wide Challies and Ginghams. Also a very large line of Point d' Ireland Laces in many patterns.

If you are looking for Matting see ours. We show a great variety of patterns at prices just right for first-class goods.

LEDERER'S

9 WEST FRONT ST.

4-1-y.

The Independent Woman's Exchange

STILL CONTINUES AT

NO. 9 EAST FRONT ST.

Stamping, Plaiting, Pinking and Stitching

At short notice. Orders received for all kinds of home-made cookery. Something New—Hickory Nut Meats, for Cake.

Mrs. W. L. FORCE.

ABOUT HATS.

We have said a good deal about our Men's Hats—time now to speak of boy's and children's.

We have the stylish white straw for the larger boys; blue black and brown and the larger broad-brims and sailors for the little tots; and if there is nothing in straws that may please you, look at our fez cap for children.

Jockey caps, light colored cloth caps for school, and soft felt hats at $1.00.

Hallock & Davis,

5 West Front Street.

Shirts, Trunks and Bags.

A Proposal for Every Lady in Plainfield and Vicinity to Make Delicious Custard Without

EGGS

WITH

BIRD'S Custard Powder

An English table luxury providing dainties in endless variety, the choicest dishes and the richest custard, without eggs. A 25c packet will be sufficient to make four pints, which can either be served in dishes or from glasses.

A supply, fresh from England, has just been received by GEORGE W. ROCKFELLO N. 4-30-y. Plainfield, N. J.

What is It?

A substitute for lard? Upsetting the customs, habits, and prejudices of centuries? Yes, all this and more. Cottolene is a *new* cooking product—it is *better* than lard or butter for cooking, so say such noted housekeepers as

Marion Harland,
Catharine Owen,
Christine Terhune Herrick,
Emma P. Ewing,
Mrs. S. T. Rorer,
Mrs. F. A. Benson,
Amy Barnes,
Margaret Wister,

and many others; it is healthier—so says every thoughtful physician; and it is cheaper as every housekeeper knows when she finds that *one-half* the quantity answers every purpose.

COTTOLENE

is the purest clarified cottonseed oil mixed with pure beef fat. It is the *best* cooking material ever devised for frying anything and everything—easily digested and highly nutritious.

Beware of imitations. Ask your grocer for the genuine Cottolene.

MADE BY

N. K. FAIRBANK & CO.
CHICAGO, and
138 N. Delaware Ave., Phila.
Produce Exchange, N. Y.

What You Don't Know About History "Beacon Lights" Will Tell You. It's an Ideal Biography, and You Want It In Your Home.

Sold only by subscription. Advantageous terms. Prospectus, and sample pages shown. Walter I. Clarke, special agent, office of Daily Press.

6 13 2w

SEND FOR CATALOGUE. COMBINATION SAFETIES, with Rubber Tires, Rod Guards, Brake and Tool Bag.

E. C. MEACHAM ARMS CO., ST. LOUIS, MO.

4-18-eod

Joseph M. Harper,

No. 75 PARK AVENUE,

PLAINFIELD, N. J.

Photographic Outfits, Base Ball and Tennis Supplies, Velocipedes, Tricycles,

&c., &c. 4-7

MAY BE THE MURDERER

An Important Arrest in the Mary Anderson Case.

BRAKEMAN SCHLIPF IS ACCUSED.

The Dead Girl Nursed Him While He Was Sick—Not Known How Intimately the Two Were Acquainted—Not Much Evidence Against the Man.

PERTH AMBOY, N. J., June 14.—The police authorities of Perth Amboy, who have acquired a reputation for slowness which is well deserved, are now aided in their search for Hester Mary Anderson's murderer by important clues. No credit for the discovery of these clues can be given the authorities, who are bitterly denounced by the conservative residents of this township.

Shortly before noon Detective Oliver made the most important arrest which has occurred since the murder.

For several days he has been working at the Lehigh Valley coal docks in an attempt to find the murderer, and he formally arrested Brakeman Harry Schlipf of Perth Amboy, employed by the Lehigh Valley Company, on a charge of murdering Mary Anderson.

He is of medium height, well built, smooth and red faced. He is about 23 years old.

When taken before acting Chief Burke Schlipf refused absolutely to give any information about himself or answer the questions put to him by Recorder Dillon.

He was self-possessed and did not appear to be very much worried. It is known that he was acquainted with the Anderson girl, but how intimately is not known.

Mrs. Clara Hollander says that she does not know the young man, and never heard Mary speak of him. As a matter of fact, she says the dead girl was never heard to speak of any young man but Axel Peterson.

It is said that the county has offered an additional reward of $500 for the capture of the murderer, and this is accompanied by another $500 from Mr. Royston, Mary Anderson's employer, and the $500 offered by Mayor Pierce.

This makes the total reward $1,500, which accounts for Detective Oliver's frequent remark: "I arrested the man and made the charge of murder."

The prisoner is a young man, who came from England about a year ago. He was sick and the dead girl nursed him.

Several residents of Perth Amboy said that they saw Schlipf at the scene of the murder when the body was removed by the coroner. It is stated by the police authorities of Amboy that Schlipf is the man who bought the 32-calibre cartridges with which to shoot chickens.

It is said by those who know the dead girl that her only men acquaintances were railroad men, mostly employed by the Lehigh Valley Company.

It was through Axel Peterson that Schlipf met Mary Anderson, and when her effects were examined after her untimely death a letter was found from Schlipf reproaching her for some trivial snub.

WASHOUTS IN THE WEST.

Railroad Men Find It Hard Work to Keep Trains Moving.

HELENA, Mont., June 14.—Railroad traffic is greatly delayed in northern, western and southern Montana, owing to the heavy rains of the last few days. Bridges have been carried away, and there was no train in from Great Falls yesterday. Wires are down, so that no definite information as to the amount of damage done can be secured.

Between Helena and Butte there were two slides near Bernice. On the Northern Pacific there is a big washout at Elliston, 15 miles west. All through trains for Portland are going by way of Butte instead of Helena. A passenger train on the Eastern Montana was flagged by a tramp just as it reached Ofalon Creek, where a bridge had been washed out.

ST. PAUL, Minn., June 14.—A heavy rain, with some hail, fell here last night. Hail at Worthington, Minn., did considerable damage yesterday. At Mandan, N. D., and for over 100 miles west of there, heavy rains, in some cases amounting almost to a cloudburst, fell on Sunday. Several hundred sheep were drowned, and all trains were delayed several hours by washouts.

More West Shore Conductors to Go.

KINGSTON, N. Y., June 14.—There is reason to believe that other trusted and popular conductors and baggagemen on the West Shore Railroad will receive their blue envelopes in a day or two for participating in the ticket scalping business with Conductors Sampson, Butler and Hill. Detectives who have been at work for several weeks have satisfied themselves of the guilt of others besides those above mentioned, who were recently dismissed. Others besides railroad employes are implicated.

Strike of Switchmen Threatened.

BUFFALO, June 14.—There is likely to be trouble between the Lehigh Valley railroad and its switchmen. On May 21st a cut in the wages of switchmen took effect, which reduced salaries $5 and $6 a month. The men say they will use arbitration as far as possible, but if a settlement cannot be reached by that means a strike will surely follow. A similar cut took effect on the West Shore and New York Central on June 1, and the switchmen on these roads are also dissatisfied.

To Go Against Sunol's Record.

PHILADELPHIA, June 14.—The Belmont Driving Club has made arrangements with Budd Doble to trot Nancy Hanks at Belmont Park, Philadelphia, Thursday, July 7, against her record of 2:09 for a special purse of $5,000, with $1,000 added if the record of Robert Bonner's Sunol (2:08 3-4) is beaten.

Highest of all in Leavening Power.—Latest U. S. Gov't Report.

Royal Baking Powder

ABSOLUTELY PURE

MRS. POTTER PALMER PLEASED.

Gratified at What Women Abroad Are Doing For the Fair.

NEW YORK, June 14.—Mrs. Potter Palmer, who returned from Europe on the steamer Etruria with her husband, was seen last evening by a reporter at the Fifth Avenue Hotel, where she is stopping.

She was asked if she had not come back with many interesting details of what the women abroad are doing for the World's Fair, to which she replied:

"We could only make a very short visit, and had to do that or remain at home altogether, so we took the alternative of going, although it was very unsatisfactory, and when I saw how much could be accomplished by a few words to the committees of ladies in the countries that I visited I was extremely sorry that it was not possible to remain longer in order to go to the other countries where the ladies are less experienced in organizing general work than the ladies are in the countries that I did visit. I went really only to London, Paris, Vienna and Brussels.

"In most of the countries of Europe the commissions are already formed. France, which seemed most eager and interested last year, has been holding back in an almost unaccountable way. Politics indirectly has had a great influence in all these things, and it has been a bad year in Europe, so that they have put off donating money and appointing their commissions until the last possible moment. This has been notably the case in France, where they only made a World's Fair appropriation about six weeks ago, and their women's committee consequently is not yet formed.

"Mme. Carnot had rather decided last year she would not take the presidency of the ladies' commission because she had not assumed the patronage of any public work that was being done in France, and she considered it inconsistent to go outside to do for a strange country what she was not doing for her own; but when I saw her this year, and told her of the eminent ladies who were taking the heads of committees in their countries, she felt at once as I did, that France ought not to hold back and treat the matter with less courtesy and consideration than other countries were doing.

"In Germany Her Royal Highness the Princess Frederick Charles, dowager of the late great field marshal, Prince Frederick Charles of Prussia, is the president of honor. Their whole committee is formed of the most experienced and practical women in Germany. At the head of the educational branch is Helen Lange, a woman of great distinction.

"In Italy, because of the interrupted diplomatic relations, the Queen herself took the initiative and offered to send her rare collection of old laces and also the work being done by the peasant women of to-day; they hope to be able to sell some of those modern laces done by the peasants and help their industries on in that way.

"The English committees are said to be the best ever formed in that country, combining political, financial and social influence. The women are all experts in the various lines of work they have to carry on, and I am looking forward to something that is most telling from the English exhibit. The Queen is the patroness of this committee, Queen Christin its active president, and among its members are the Marchioness of Salisbury, Duchess of Abercorn, Duchess of Bedford, Lady Knutsford, Lady Wolverton, Lady Henry Somerset, Lady Aberdeen, Lady Jeune, the Baroness Burdette-Coutts, Lady Henry Grosvenor, Lady Agnes Burns, Lady Brassey, Lady Egerton of Tatton, Lady Roberts, etc."

MILITIA AT TONAWANDA.

A Conflict Imminent Between the Soldiers and the Striking Dockmen.

TONAWANDA, N. Y., June 14.—The air is still full of war talk here.

The 25th Company is at the armory ready for duty, as is also the 42nd of Niagara Falls. Sheriff Ensign and fifteen deputies from Lockport are also here.

Fully six hundred strikers are in secret meeting at their hall and the streets swarm with people expecting to see an encounter.

The strikers say they will resist any attempt to put non-union men to work on the docks.

The mills have been closed and the proprietors say they will put their men to work upon barges under protection.

Stevedores carried guns to work.

The State Board of Arbitration is expected here soon.

Cyclone in Maine.

CASTINE, Me., June 14.—A cyclone struck West Brooksville yesterday. The rear of George Gray's store was moved six feet, big rails were twisted and bent over, and a plank on Grange Wharf was blown away. A smokestack on Bagaduce lumber mill was blown down and broken in pieces. One hundred and fifty thousand feet of lumber were blown away, and joists blown through a window knocked Mrs. Gray senseless. Minor damage was caused all about the vicinity. Hailstones fell the size of a robin's egg.

THE WIGWAM UNROOFED

A Tornado Does Great Damage in Chicago.

SEVERAL PEOPLE LOSE THEIR LIVES.

The Canvas Canopy Over the Democratic Convention Hall Ruined—A Timber Roof Will Now be Built—Many Persons Hurt. A Number of Narrow Escapes.

CHICAGO, June 14. — A small-sized tornado raged in this city between 3 and 4 o'clock yesterday afternoon. The rainfall was terrific, the flood of water in many places being so dense that it was impossible to see buildings across the width of a street.

The full force of the wind struck the southwest corner of the Home Insurance building, occupied by the Union National Bank, and blew in three large plate glass windows. So terrific was the shock that the plates were carried bodily into the bank, hurled half way across the counting room and shattered into fragments upon the desk and fixtures.

J. J. P. Odell, president of the bank, was struck on the thigh by a fragment of glass and severely cut. He was taken home in a carriage, and it will be some weeks before he will have recovered from his wounds. The other occupants of the bank escaped unhurt.

The telephone, telegraph and electric light systems were almost totally demoralized. Poles and wires were torn down, and general havoc was caused.

The great canvass canopy over the wigwam in which will be held the National Democratic convention next week, was torn to tatters and so utterly ruined that the contractors determined to have done with it and use instead a timber roof. A number of columns will be erected to support the roof. It is feared that this arrangement will impair the accoustics of the ampitheatre, but there is no way to avoid it.

A one-story brick cottage at 1333 Whipple street was totally destroyed by the storm and its three inmates, Mrs. Frank Klima and her two children, buried beneath the ruins. The cottage stood directly in the path of the storm, and hardly one brick was left upon another.

Armour's Elevator "D," on Morgan street was struck by lightning and a portion of it destroyed. In the ruins was found the body of Charles J. Roberts, a fireman, who had been at work in the boiler room, crushed under a heavy iron door.

William Lossea, of 638 South Oakley avenue, was struck on the head by bricks from a falling chimney and his skull fractured. He will die. John Llal, a slate roofer working on the roof of a Douglas Park greenhouse was blown to the ground and so seriously injured that he will die. John Michon, a lumber shover working in the Hines Brothers lumber yard, was struck by flying boards and fatally injured.

A portion of a brick building being erected at 509 South Oakley avenue blew down, burying Gustave Zearing, a carpenter, in the debris. Zearing has his skull fractured and right arm broken. He will die.

Twenty minutes before the storm broke forth a boat with three men in it was noticed on an almost even line with South Pier, about five miles out in the lake. After the storm had passed the lake was swept to the horizon with long distance glasses, but no trace of the craft could be seen. There seems to be but little doubt that the three men lost their lives.

TOO HOT TO DISCUSS DR. BRIGGS.

New York Presbytery to Postpone the Matter Until Fall.

NEW YORK, June 14.—Yesterday's meeting of the Presbytery was thinly attended. The main business was the reception of the official notification of the General Assembly referring the Briggs matter back to the local Presbytery.

Rev. Dr. Thompson moved that the matter, being so grave and important, it is impracticable to discuss it in the summer. This was agreed to, and the controversy will again come up in the fall.

Regatta of Hudson River Amateurs.

NEW YORK, June 14.—The programme for the annual regatta of the Hudson River Amateur Rowing Association was completed at a meeting of the Association at the Sturtevant House last night. The regatta will be held on Saturday, June 18, on the Hudson River, off the foot of 138th street, and the course will be a mile and a half straight away to the foot of 168th street. The programme consists of nine races.

Hill Will Not Go to Chicago.

ALBANY, N. Y., June 14.—It is learned from reliable sources that Senator David B. Hill has decided not to go to Chicago, but will remain in Washington or New York city during the convention. Arrangements had been made for him to leave to-morrow for the convention city, but parties from Albany who were to accompany him have received word that he will not go.

SEEKING RELIEF FOR AFFLICTION.

St. Anthony's Day Brought Thousands to Father Mollinger at Mount Troy.

PITTSBURG, June 14.—Yesterday was St. Anthony's Day in the Roman Catholic calendar.

For weeks past men, women and children in all stages of disease and deformity have congregated at Mount Troy, until Sunday evening there were about 2,000 present, anxiously awaiting the dawn of the day upon which the healing power of Father S. G. Mollinger is said to be the strongest.

The opening of Father Mollinger's new private chapel was a feature of the day's ceremonies.

The edifice, erected at a cost exceeding $200,000, is one of the finest of its kind in the world. In the rear part of this chapel are kept the sacred relics. There are hundreds of them under glass covers.

The day's exercises began with a mass at 6 o'clock, and once every hour after that until 10 o'clock solemn High mass was celebrated.

Rev. Father Murphy, of Holy Ghost College, preached the sermon.

The chief ceremony of the occasion was at 2 o'clock, when Father Mollinger gave his blessing to the afflicted in his new chapel, applying the sacred relics of his patron saint, St. Anthony.

Even before the break of day the congregation began to ascend the steep sides of Mount Troy, and at early mass it was estimated that 4,000 people were present. As the day advanced the crowds increased, until at the hour for solemn high mass between 8,000 and 10,000 were on the grounds surrounding the small edifice.

There was much suffering from the merciless rays of the sun pouring down upon them against which there was no protection.

A NARROW ESCAPE.

The Close Call of Governor Flower and His Party at Cameron, N. Y.

CORNING, N. Y., June 14.—Governor Flower, his son-in-law, J. B. Taylor, and Mrs. Taylor, of Watertown; the Misses Williams of Albany, Mrs. E. K. Schley of New York, and Col. J. T. Joyce, Pardon Clerk, arrived in this city last evening and were entertained by Gen. Austin Lathrop, Superintendent of State Prisons. The party drove about the city, and from 8 to 10 o'clock held a reception at the Dickinson House. During the reception the parlors and corridors were thronged with crowds anxious to greet the Governor.

In speaking about the accident at Cameron, about 20 miles west of here, the Governor said that their escape was almost miraculous. The party were on Erie train No. 8, in President King's private car, en route from Niagara Falls to Elmira, where the Governor inspected the State Reformatory. As the train was rounding a curve the rear trucks of the private car, which was on the end of the train, left the track and the car was thrown from side to side.

Gov. Flower jumped and pulled the bell rope, but the car was dragged 80 rods and thrown on its side before the train was stopped. The Governor was pitched headlong, but only suffered a small cut on one hand. The rest of the party were badly shaken up, but were not injured. The party took another car and proceeded on their way.

From here they go to Watkins, where they will visit Watkins Glen and remain as guests of G. J. Magee. From Watkins the party go to Ovid to inspect the Willard Insane Asylum.

TRAIN ROBBERS FOILED.

The Cooley Gang's Unsuccessful Attempt to Hold Up a B. & O. Express.

CONNELLSVILLE, Pa., June 14.—It has just been discovered that an attempt was made Sunday night to hold up the New York & Philadelphia express on the Baltimore & Ohio Railroad between Layton Station and Connellsville.

The train leaves Pittsburg at 9:30 p. m. The plans of the train robbers were to flag or wreck the train, then board it and rob the mail and express cars.

The train carried $186,000.

The railroad officials in some way got word that the attempted robbery was to be made. A telegram was sent to Robert Shephard, the Baltimore & Ohio detective, here.

He went to Uniontown and from there a special train took Shephard, Sheriff McCormick and a posse to Layton's Station. There they boarded the express and rode through to Cumberland.

Had not the robbers gained information that the officials were on the look out, it is likely that a big haul would have been made.

The railroad people admit that they expected the robbery but refuse any information.

It has just been learned that the Cooley gang were the robbers who planned the attempt.

Six members of the gang, including the two Cooley boys, Jack and Frank, and John Ramsey, came down from the mountains Saturday and spent Sunday in the vicinity of Adelaide and Dickerson Run. They were seen going down the river Sunday evening about 7 o'clock toward Layton's Station. Sheriff McCormick and posse are now trying to capture the gang before they reach their mountain haunts.

Says the Swindler Is Not His Son.

BOSTON, June 14.—Mr. Joshua Benshimol of this city says the man arrested in Fall River charged with attempting to defraud New York and Boston banks is not his son, as was asserted by the prisoner. Mr. Benshimol feels confident that the book marked "J. Bengulat" found in the arrested man's pocket gives his true name, and says he is the son of Hadji Ephral Benguiat, an estimable man, an importer of antique decorations and rugs in this place, and with a summer place of business at Newport, R. I.

Jurymen Ask for Deacon's Pardon.

PARIS, June 14.—The twelve jurymen in the Deacon case have signed a petition asking for the immediate pardon of Mr. Deacon. The petition will be presented sometime this week.

12 BLOWN TO ATOMS

Terrific Explosion in the Navy Yard at Mare Island.

A SHELL DROPPED BY ACCIDENT.

Three Fatally Injured—The Men Belonged to the Crew of the United States Cruiser Boston—The Bodies so Mangled That Identification Is Almost Impossible.

SAN FRANCISCO, June 14.—The residents of Vallejo were startled yesterday afternoon by a report which shook the town like a sharp shock of earthquake, and immediately the fire bells at the Navy Yard were rung and the conclusion reached that there was a fire on Mare Island.

Immediately the entire navy yard force rushed for the magazine and a horrible scene presented itself. The burned and charred bodies of two apprentice seamen were found on the beach, 200 yards from the scene of the explosion. In the midst of the ruins and all around on the side hills were found bodies and pieces of bodies scattered here and there.

The bodies were taken out as fast as possible, and when all were put alongside of each other they counted 12, with Gunner Hittinger of the Boston at the head. Some were cut in two, others were minus a leg, arm or head. Twelve men were killed outright and three were taken to the hospital wounded, but dying.

Two of the three latter were apprentices, and were picked up on the beach. The explosion had thrown them into the bay and a boat of a merchantman opposite rescued them and then went to the smoke and ruins for others. The cuticle of almost the entire bodies of these two as well as their clothes, were blown off, and yet they were conscious.

A working party of 15 men from the United States steamer Boston was preparing ammunition and filling shells for the ship. All were at work in the shell-room of the magazine under charge of Gunner Hittinger. It is supposed that one of the party dropped a shell, and that the concussion caused an explosion. One of the first to go to the scene was Dr. Lewis of the Naval Hospital.

Notwithstanding now and then an explosion of shell, he braved the danger and went into the midst of it to save life, if possible, but the explosion had finished its work. There were three magazine watchmen named Collins, Burns and Damstedt on duty in other parts of the grounds who were severely injured.

Watchman Collins had a narrow escape. A piece of shell glanced from the top of his head and left an ugly contusion. It came from the second explosion. The first one had shaken him almost senseless, and after he was struck he walked for an hour about the ruins.

The body of Gunner Hittinger was found on the roof of shell house No. 1, having been blown through the roof of shell house No. 2, which was afterwards destroyed by fire.

The work of identifying the dead has not yet begun, as the energies of all have been devoted to getting the remains together. Almost the entire crew of the Boston, to which ship the dead and wounded belonged, worked hard in the ruins under the direction of Lieutenants Blaze, Robinson and Huges.

The *following are the names of the* killed:

George Hittinger, Thomas Seymour, Colonel Shadberg, William Heckel, A. Kelbett, C. W. Smith, William Washburn, F. Legat, William Ostrander, William Rush, J. Johnson and H. Joos.

FIRED THE PRZIBRAM MINE.

A Workman Confesses That He Caused the Slaughter.

VIENNA, June 14.—A miner near Havelika has confessed that he caused the fire in the Przibram mines. His two brothers were among the dead. He says that he intended to keep his secret, but his resolution began to fail him after he saw the scores of dead bodies brought up from the pit.

He ran away to the hills to escape the associations which constantly reminded him of the terrible slaughter. He got a place in a factory at Beraum, but after remaining there several days he was unable to keep his attention to work longer and he started out again on his wanderings.

He could not sleep and he could not beg enough food to satisfy his hunger. He feared that he would go crazy if he did not relieve his mind.

Chicago May Get the $5,000,000.

WASHINGTON, June 14.—The sub-committee of the House World's Fair Committee, charged with the preparation of the bill making an appropriation of $5,000,000 to aid the Exposition, reported their bill to the full committee yesterday. The bill reported is practically the same as the one prepared by World's Fair directors, the only change of importance being a proviso that the 10,000,000 souvenir coins provided shall be coined from the uncurrent subsidiary coin now in the Treasury, instead of from bullion purchased especially for the purpose. The full committee discussed the bill and adjourned until to-day without reaching any conclusion.

An Aeronaut Fatally Injured.

BALTIMORE, June 14.—Charles Waite, an aeronaut, who gave a balloon exhibition at Tolchester Beach, an excursion resort on the Chesapeake Bay, Sunday, received injuries which are likely to prove fatal. When 1,500 feet above ground he cut loose with a parachute, the ropes of which became tangled, preventing its opening properly. Waite came down like a flash, making frantic efforts to disentangle the ropes. He fell in a corn field. He is still unconscious.

THE DAILY PRESS.

W. L. & A. L. FORCE, Publishers and Proprietors.

J. A. DEMAREST, - - Managing Editor.

EARLY INTELLIGENCE.

—The stores at Dunellen have agreed to close at 8 p. m. hereafter.

—The annual strawberry festival of Holy Cross Sunday-school will take place on the 22nd inst.

—There was a large number present at the soldiers' meeting held last evening in Salvation Army hall.

—The weekly meeting of the Christian Endeavor society of Warren mission will be held this evening.

—There were several "outing parties" held throughout the city last evening. It was too warm to stay in-doors.

—There is some talk of Winfield Scott post, No. 73, G. A. R., visiting the State Camp at Sea Girt, on Governor's day.

—A meeting of the Gold Dust band was held yesterday afternoon at 4 in the lecture room of the First Baptist church.

—Never were strawberries so plentiful as at the present time. The market is flooded with the choicest kind of Jerseys.

—The flags are displayed on the public schools to-day in honor of the adoption of the flag by the United States, June 14, 1777.

—The thermometer registered 98 degrees in the shade on Monday, which was 13 degrees hotter than the 13th of June of last year.

—Charley Smith is again suffering from his old enemy, rheumatism, which seriously interferes with "Dutchy's" shooting pleasures.

—It is said that when the tracks of the street railway reach Somerset street, the grade will have to be cut down nearly four inches.

—The work of putting the street in repair along West Front street has been about finished and the laying of track has begun again.

—At the Irving school building yesterday the thermometer registered 91° at 1:30, and 93° at 3, with all the windows and doors open.

—Neuman Bros., the Broadway grocers, are making a specialty of a select 50 cent Formosa oolong tea. It makes delicious iced tea for this hot weather.

—Considerable interest is being manifested in the road race which takes place July 9. Entry blanks can be obtained of F. L. C. Martin or of J. Hervey Doane.

—There was a report in circulation on the streets this morning to the effect that some of the mechanics of the city were on a strike, but it could not be verified.

—A young man by the name of Leboe, an employe at Scott's works, got a piece of steel in his eye, yesterday. Dr. Boone attended him and no serious trouble is anticipated.

—The numerous drug stores and ice-cream gardens were thronged with people last evening trying to quench their thirst and keep cool. The oppressive heat made it almost impossible to be comfortable.

—Now that Keeler and Tierney have signed with the Eastern league, and the Crescents have secured Sneeden and Hofford from that same league, it seems a case of "Fair exchange and no robbery".

—The Acme Tailoring company having a large stock of fine cloths and cassimeres and not wishing to carry them over, have made great reductions, and will sell at a sacrifice. See advertisement in another column.

—The man who was walking along West Front street one evening recently, and thought he saw a little cat on the sidewalk, will know the difference between that innocent animal and another similar looking puss next time.

—M. M. Dunham, chairman of the committee in charge of the Christian Endeavor excursion, which takes place August 10, went to New York, yesterday, and signed the contract for the boat which is much larger than the one used last year, thereby insuring comfort for those who go.

—During the week ending June 12, ten meetings were held by the Salvation Army at their hall on Second street—formerly the Elkwood saloon. There were six week-night meetings with a total attendance of 1,265, and four services on Sunday, beginning at 7 a. m., with a total attendance of 1,049. Total attendance for the week, 2,314.

—The "Buckwheat" Gun club held their annual shooting tournament on Dan Terry's farm, near Dog Tavern, Monday. Two teams of nine men each were selected who shot at twenty blue rocks each, the team captained by Case being victorious. Refreshments were served on the grounds beneath cool shade trees, and the event was one of great enjoyment. One feature of the day was the breaking of 28 out of 30 blue rocks by Capt. Case. Some of the "Buckwheats" succeeded in breaking five out of twenty.

A Great Need.

This time of year reminds one of the necessity of some place to bathe The various streams in the vicinity are not adapted for such purposes, and besides the authorities are not willing that a man should enjoy this luxury. What is wanted is a public bath. In cities not so large as Plainfield they are provided with such convenience and comfort. Most anyone would be willing to pay a reasonable fee for the privilege of taking a swim these warm days. Now that the city is supplied with water, there seems to be no reason why it should not have an institution of this kind.

NO SUNDAY CLOSING IN FANWOOD.

An Indignant Townsman Protests Against Liquor Selling on the Sabbath, and Blames a Well-Intentioned Committeeman Who Has Nothing to do with It.

TO THE EDITOR OF THE PRESS:—On any Sunday morning when the church bells are ringing in the town of Fanwood, there can be seen a motley crowd of old and young, thirsty and leg weary, traveling towards those places of worship wherein they can bow before the shrine of Bacchus and partake of draughts to quench the thirst that was created by the debauch of the previous night. And as the day progresses there can be seen the same parties endeavoring under disadvantages to wend their way toward their places of abode. Many of them lay down by the wayside to rest.

Among some of these people on a Sunday afternoon not long ago, could be seen two brawny sons of Erin holding on to a fence and discussing the advantages obtained in the town. Says one of them to his friend, "Begorra, Pat, and who should we give the credit to for the wee drop that we had in that house?" "I don't know, Mick, but I saw a paper stuck to the wall in that house that said something about liquors and things that had the name of a Kite to it. Ah! bejabbers and its a Kite we will have to give the credit to. Three cheers for the Kite, and may it fly high and drop down our way that we will not have to walk so far on Sunday morning for a wee drop." These remarks show plainly that the signer of the licenses that permits Sunday traffic, is held in high esteem by those who visit those places on Sundays.

Such are the results of the power of granting licenses vested in the town committee, for a town of law-abiding inhabitants. Appeals and protest avail naught before the committee, for they have their mind fully made up to grant all applications that come before them. Strangers ask why are they so liberal in granting licenses to all comers? That question can be answered only by saying that their lease of office is depending upon their subservance to these great men who control the political destinies of the town. The lawless manner in which Sunday is observed in the town cannot be atributed to any other reason. In the hands of the voters lays the power to remove this blushing shame from the name of the town, that their wives and daughters may pass through the streets of the place without being insulted by blear-eyed intoxicated parties from other places where the laws are enforced and respected on the Sabbath day. A PROPOS.

Fanwood, June 13.

PARTICULAR MENTION.

Miss Alice Klinge, of Brooklyn, is the guest of G. E. Lowrie of Dunellen.

The engagement of Miss Helen Warman of Grove street and George Craig, formerly of this city, now of Texas, is announced.

The Class of '90 of the High school held a reception at the home of Miss Bessie Blair, East Second street, last evening.

Adam Blair, one of the letter carriers, was taken suddenly ill yesterday and Robert Loughlin, substitute, was put on in his place.

Ex-street commissioner John Whitlock of the borough, visited friends in this city Monday evening. Mr. Whitlock is a resident of Newark.

The Misses Rocap closed their school to-day after a very successful school year. The younger children were driven over to the old Rocap homestead and enjoyed a picnic in the woods.

Mayor Saunders's free illustrated lecture about the sea bottom at Bermuda, will take place in Holy Cross parish building, Thursday evening, instead of Friday, as previously announced.

As Mason W. Tyler and others have been so successful in knocking out sewerage for Plainfield, won't they please engage Lindabury again and certiorari that ordinance that proposes to compel the two thousand bicycle riders in Plainfield to ring bells and toot horns all day and night to the danger of sick and nervous folks and the discomfort of everybody?

Mr. and Mrs. A. D. Phillips of this city, celebrated the fifteenth anniversary of their marriage, at their home, 27 West Fourth street, last evening. The rooms were beautifully decorated with flowers. Electric lights were tastefully arranged throughout the house by Mr. Phillips, to whose skill and good taste the elaborate lighting of the handsomest houses in the city is due. The presents were numerous and valuable. Some excellent music was rendered after which Davis, of Newark, served the supper. Among those present were: Mr. and Mrs. Phillips, the Misses Phillips, Mrs. Finck, Miss Finck and Miss Miller of Jersey City Heights; Mrs. J. H. Force, and the Misses Force, of Bound Brook; Mrs. Robinson, of New York; Mr. and Mrs. Dunn, the Misses Dunn, Mrs. Whitney, the Misses Whitney, Miss Martin, Miss Sherwin and W. F. Williams of this city.

To-Morrow's Game.

To-morrow's ball game between the Crescents vs. Staten Island athletics will be a hotly contested one. Both teams are going to make a hard fight for it. Everyone who can should witness the contest. The batting order for the Crescents will be as follows:

Hofford, catcher; Turner, second base; Murphy, left field; Daley, third base; Leidy, center field; Bonner, short stop; Jones, first base; Regan, right field; Sneeden, pitcher.

ECHOES OF THE CONVENTION.

The Special Correspondent of THE PRESS Tells About What He Saw There of General and Local Interest.

MINNEAPOLIS, June 8—By the time this letter reaches THE PRESS, its readers will know of the renomination of President Harrison as the Republican candidate, and the great convention will be a thing of the past. All of the important happenings of this battle between the giant party factions will have been told to your readers through the despatches in your telegraphic columns; but a few other observations on matters and topics of more or less local interest to Plainfielders occur to mind—wherefore this by mail.

Though in a strange city, we Plainfielders have felt anything but strangers. In the first place, there have been some familiar faces from home, and then the Minneapolis people have extended to all a most kindly hospitality. The arrangements for the proper reception and entertainment of so vast a multitude of visitors were most complete. One was met at the railway station by men commissioned to direct each stranger to such section as he wished to reach. If one was wise, he dropped for the nonce all independence, and threw himself wholly on the hands of the public. He was then sure to be well taken care of, whereas disappointment was in store for those who went stumbling blindly about on their own resources.

In a bank building devoted for the time wholly to the purpose, a public committee on accommodations and information awaited each comer. Here the stranger had but to state his needs, and they were filled. The people had thrown open their homes, and there was no difficulty about securing a most congenial stopping-place. The claims made before the convention that Minneapolis would be incapable of caring for so great a crowd proved to be a malicious slander against the noble giant city of the Northwest. Minneapolis promised to make the nation its delighted guest, and right honorably has it kept its word.

Pen-pictures of the great convention scenes have been given by pens far more skillful than mine, and I will not waste space in feeble imitations. The varied doings of the vast throng on the streets and in the hall are an experience to be prized in memory, and my advice to one who has never seen a great national convention would be, go to the next.

I found Judge Ulrich, who preceded us a day or two, seated in a calm corner of one of the inner balconies at the West House, contentedly smoking a cigar, and observing with smiling serenity the exciting scenes of the large rotunda. The West House is the largest hotel in the city, and is admirable adapted for campaign demonstrations.

The great building has a vast square in its center, and here the main floor and broad balconies have been a continual jam of people. The spectators have thronged the galleries and staircases, and the thousands of delegates and political-club members have kept the marble pavement of the court an unceasingly surging, clamoring, roaring human sea. As indicated in my despatches, the Blaine men have made the big demonstration. Harrison's following has been more reserved. But when the Plumed Knights have become especially boisterous with their cheerings, songs and parades about town and through the hotels, the Harrison men have braced up, abandoned their dignity for a time, and given the shouters a tussle. Great windy battles have been fought in the big rotunda. The rush of the hurly-burly Blaine mob has been met by the vigor and determination of the Harrisonites. Blaine banners have clashed in the air against Harrison symbols. Portraits have been waved aloft tauntingly over the heads of the opposing faction, and triumph has been turned to defeat by the tearing down and destruction of the offending pictures. The higher a banner was waved the greater the hurrah, and the more umbrellas broken in battling for a trophy the wilder and more uproarious the merriment. All this warfare has been carried on in a most good-natured way, and the people have enjoyed it keenly—most of all the fair women who have been the chief occupants of the colgns of vantage and seats of honor in the balconies. If these scenes in the streets and hotels were stirring, what shall be said of the supremely thrilling event, the convention proper. The great hall, seating 11,500 people, was packed to its utmost. The mere hum of voices of that vast assemblage was impressive, and the lusty cheers of those thousands of throats would drown to a whisper faint the roar of all the oceans.

At the convention the delegates have greatly modified their animosities over preferred candidates, and all have concentrated themselves in honest, hearty tributes to lofty sentiments or celebrated leaders. Each important man has in his turn a big ovation, and huzzas of tremendous enthusiasm and terrific volume rend the air. The masterly speeches of the delegates and honored guests are a feast of intellect, and stanch. Republicans go without their meals and sleep to be able to follow about such men as John C. New, T. B. Reed, Ingalls, McKinley, and Depew, and cling to their coat-tails and absorb the virtues such distinguished garments instill.

The most inspiring feature of the opening day was the music. The great brass band occupied a balcony swung out of sight far up in the blue dome of the hall, and from that balcony came in sweetest notes and fullest and richest volume the strains of our dear old National airs. Such songs, ringing so familiarly in the ear and flooding the whole heaven with choicest melody, sent thrills of inspiration through every soul. Music like that, amid such surrounding, with the American flag floating gracefully and proudly over all, and the American eagle spreading his strong sheltering pinions above the throng, was a perfect poem, an exultant ecstasy.

One of the most striking figures of the convention is Plainfield's most excellent mayor, Alexander Gilbert, erect of form, and strong, manly and kindly of feature. Mr. Gilbert is a man of fine intellect, commanding bearing, distinguished appearance; and in the convention hall, where he has been allotted a conspicuous seat, he appears to excellent advantage. He has kept a kindly lookout for all Plainfielders and Jerseymen; and to him and John Kean, jr., magnate of Plainfield's water-works, visiting Jerseymen feel very grateful for many courtesies and for the much-coveted convention-hall tickets which these men of influence have provided by strong efforts in behalf of their fellow-citizens.

The mayor has most pleasant quarters among friends in one of the most charming of the many delightful homes here, and since his arrival he has been overwhelmed with invitations to drive, dine, and enjoy to the fullest extent the hospitalities and beauties of the generous northwest city. Other Plainfielders, including Judge Ulrich and F. X. Schoonmaker, have been similarly favored. Even to this far-distant western metropolis the fame of Plainfield has reached, and the citizens of the crescent city of the sturdy little State of New Jersey are received with most glowing welcome.

WALTER IRVING CLARKE.

Keep out disease by keeping in healthy action the liver, stomach and bowels. There's a pleasant and a sure way of doing it. Do it with Dr. Pierce's Pleasant Pellets. They're the best Liver Pill ever made, and a prompt and effective remedy for Sick Headache, Bilious Headache, Constipation, Indigestion, Bilious Attacks, and all derangements of the stomach, liver and bowels. They cleanse and renovate the system, quietly but thoroughly. They regulate the system, too—they don't upset it, like the old-fashioned pills. These are purely vegetable and perfectly harmless. One "Pellet" a dose. They're the easiest to take, and the mildest in operation—the smallest in size, but the most efficient in their work.

They're the *cheapest* pill you can buy, because they're *guaranteed* to give satisfaction, or your money is returned.

You only pay for the *good* you get.

Can you ask more?

That's the *peculiar* plan all Dr. Pierce's medicines are sold on.

His Personal Experience.

Hon. James W. Husted, while serving his sixth term as Speaker of the Assembly of the State of New York, writes:

STATE OF NEW YORK,
ASSEMBLY CHAMBER,
ALBANY, Jan. 16, 1890.

I desire once more to bear my testimony to the value of ALLCOCK'S POROUS PLASTERS. I have used them for twenty-five years past, and can conscientiously commend them as the best external remedy that I have known. Years ago, when thrown from a carriage and seriously injured, I gave them a thorough trial. In a very short time the pain that I was suffering disappeared, and within a week I was entirely relieved. On another occasion, when suffering from a severe cough which I was recommended to go to Florida to relieve, I determined to test the plasters again. I applied them to my chest and between the shoulder blades, and in less than a fortnight was entirely cured. On still another occasion, when suffering from an attack of rheumatism in the shoulder to such an extent that I could scarcely raise my arm, I again resorted to the plasters, and within a very few days the rheumatism entirely disappeared. I have them constantly by me, whether at home or abroad. My family as well as myself have found them to be a sovereign remedy, both for external and internal troubles. I never had but one kidney difficulty in my life, and the application of the plasters cured me in a week. I desire, as I said before, to bear my testimony in a public way to their efficacy, and I know of no other way of doing it than by giving you my personal experience.

When I began using Ely's Cream Balm my catarrh was so bad I had headache the whole time and discharged a large amount of filthy matter. That has almost entirely disappeared and I have not had headache since.—J. H. Sommers, Stephens, Conn.

A HAPPY THOUGHT!

To add to the most popular and useful tonic of our day, a harmless sedative for the nerves and a powerful appetizer,—was not that a "Happy Thought"? **Reynolds' Beef Wine and Iron with Celery** is the result, and it has been quickly appreciated by persons visiting our Pharmacy. For the relief of Nerve-Strain or Lassitude, whether from over work or excitement, it is unequalled. A full dose taken at night generally dispels sleeplessness. As a "Spring Medicine" it meets every requirement. It is, in fine, a powerful Tonic, Restorative and Sedative, and yet quite harmless. Originated and sold only at

Reynolds's Pharmacy, Corner Park and North Avenues.

If Men's Shoes were tried on like hats (in front of a mirror) there would not be so many poor shoes sold. Poor in fit, poor in quality. No one need tell you how your feet look in the

TRADE SHOES FOR REX GENTLEMEN MARK

OR

TRADE SHOES FOR DUX GENTLEMEN MARK

They can only look one way—stylish.

DOANE & VAN ARSDALE'S.

MANUFACTURING AND REPAIRING A SPECIALTY.

LARGEST STOCK

In Central New Jersey.

Garret Q. Packer,

23, 25 AND 27 PARK AVE.,

Plainfield, N. J. 5-4-y

It is positively without a peer. Mr. Walter Brewer, Vinton, Iowa, says: "I had a very bad cough and a few doses of Dr. Bull's Cough Syrup gave relief and effected a cure. I would not be without it in my family."

The adaptation of Dr. Bull's Cough Syrup to the cure of all diseases of the throat and chest is certainly marvelous. For cold, cough, croup, whooping-cough and incipient consumption it is incomparably the best preparation made.

"The Whatsoever Circle" King's Daughters, Of Trinity Reformed Church WILL HOLD A

Strawberry and Ice-Cream FESTIVAL,

59 North Avenue,

JUNE 16 and 17,

Afternoon and Evening.

ADMISSION, 10 Cents. 6 10 6

BUILDING MATERIAL WANTED

For buildings to be erected on lots opposite Netherwood Hotel. Prices for timber, lumber, &c. Send particulars to

JOHN HAUSER,
Care of Picken & Lilly. 1441 3d ave.,
6 13 2 New York.

FOR A DELICIOUS DRINK

Neuman Brothers have just the article,

A Select 50c. Formosa Oolong Tea

—TO MAKE—

DELICIOUS ICED TEA.

Fresh roasted Coffees received weekly, choicest strawberries received fresh every morning. All goods sold at lowest prices. A full line of fresh Vegetables received daily.

NEUMAN BROS.,
Broadway, cor. 5th street.

WANTS AND OFFERS.

Advertisements under this ending, one cent for each word each insertion. Cash MUST accompany ads.

WANTED immediately, good stout errand boy. McVey's restaurant. 6 11 tf

PASTURE to let on Washington avenue by the brook. Apply G. C. Evans, 47 Washington avenue. 6 1 m

TO LET—First flat, 90 Somerset street; city water. Apply at Grenada Hotel, North avenue. 5 20 tf

WANTED—Part of furnished house for light housekeeping; 3 adults, 4 or 5 rooms, must be pleasantly situated, shade and grounds, 10 to 15 minutes walk from railroad station. J. F. B., care Press.

MAN with first-class references wants situation to take care of horses and work on gentleman's place. 32 West 6th street.

SMALL house to let, No. 1 Bay street. Inquire F. W. Bird, 107 East Front st.

A GOOD day to drink Moy's soda. None better.

SECOND-HAND wheel for sale. Apply at Moy's pharmacy.

$3,000 TO LOAN on gilt edge mortgage security. Mulford, Broker. 6 8 tf

SIX room house to rent. 57 Brook avenue, North Plainfield. 6 13 2

SMALL farm wanted, to buy or rent, 15 to 20 acres, mostly under cultivation. Good house and out-houses, within three miles from depot; give full particulars. W., care Press. 6 13 4

AT 19 Craig place, centrally located, pleasant rooms with board. 6 7 12

BARGAIN in real estate corner of 6th and Sycamore streets. Mulford Broker. 6 1 tf

PASTURE for horses by J. Field, Box 104, Bound Brook, N. J. 5-12-3mos

MULFORD (Broker)—For the Columbia Fair Excursion Co. send for particulars. 5-1-tf

TO LET—Beautiful flat; best in the city. R. C. Mulford, broker. 6 1 tf

Lodge and Society Meetings.

Anchor Lodge, No. 149, F. & A. M.—Meets second and fourth Tuesdays at Masonic Hall 10 East Front street.
Henry H. Lowrie, W. M.
J. A. Demarest, Secretary.

Jerusalem Lodge, No. 26, F. & A. M.—Meets first and third Tuesdays at Masonic Hall, East Front street. C. H. Rugg, W. M.
D. R. Weaver, Secretary.

Sons of St. George—No Surrender Lodge, No. 349—Meets second and fourth Wednesdays in each month, at Sons of Temperance Hall cor. Front street and Park avenue. Englishmen and sons and grandsons of Englishmen are cordially invited to join. Jas. Bushby, President.
Alfred H. Leivers, Secretary. 8 31 y

U. B. of C. and J. of A.—Local Union No. 165, United Brotherhood of Carpenters and Joiners of America, meets every second and fourth Tuesday in each month in Exempt Firemen's Hall, at 8 p. m. L. C. Kline, Pres.
Wm. H. Lunger, R. Secy. 8 22 y

Central Lodge No. 48, Ancient Order United Workmen. Regular meetings are held on the second and fourth Thursday evenings of each month, in Music Hall building, Front street at 8 o'clock. Thaddeus C. Smith, Master Workman.
Lewis B. Blackford, Recorder. 6 19 tf

American Legion of Honor Ivanhoe Council, No. 1,074. Regular meetings first and third Tuesdays of each month, in Exempt Firemen's Hall, Coward's Building, Park avenue, at 8 p. m.
A. L. Titsworth, 63 Madison ave., Commander.
Geo. E. Stillman, Secretary.

Plainfield Council, No. 711, Royal Arcanum.—The regular meetings of this Council are held on the Second and Fourth Monday evenings of each month in Exempt Firemen's Hall, Coward's Building, Park avenue, at 8 P. M.
A. Kleinecke, Regent.
H. A. Thorne, Secretary.

ORDER OF THE IRON HALL.
The oldest of fraternal orders, has increased its reserve fund in the past six months, $613,142.41, making a total reserve fund of $2,396,609.13, and has paid to its members in eleven years, $5,791,245.00. This Order has also a life insurance; certificates from $1,000 to $3,000, payable at death. Persons under 30 years, 50c assessments; per $1,000, under 40 years, 65c; under 50 years, 95c. Branch 1199 meets 2d and 4th Thursday, in Odd Fellows' Hall, No. 8 West 2d street. Vincent W. Nash, Chief Justice.
F. P. Storr, Accountant.

Easter Lodge, No. 3,542, Knights of Honor—The regular meetings of this Lodge are held on the First and Third Monday evenings of each month, in Exempt Firemen's Hall, Coward Building, Park avenue, at 8 p. m.
Chas. VanWinkle, Dictator.
H. A. Thorne, Reporter.

Court Pride of New Jersey, No. 8024, Ancient Order of Foresters of America. Meets in Sons of Temperance Hall, corner Front st. and Park ave., first and third Thursdays each month
Samuel J. Moss, Chief Ranger.
Samuel H. Lunger, Fin. Sec. 5-13-y

DIRECTORIES

Of New York, Philadelphia, Newark, Plainfield, Elizabeth, Rahway and Union County may be consulted

Mallinson's Pharmacy, 65 North Ave.

5 23 tf

13c. Buys a New Broom at V. & W's.

WASH DRESS FABRICS.

Our assortment is considered the finest ever displayed in town. There are Irish Lawns at 12c., Canton Crepe Cloth at 13c., Chevelier Cloth at 15c., Challies at 5c., Ginghams at 7, 8 and 10c., Satteens at 10 and 18c. for the fine ones, Scotch Ginghams at 15c., former price 25c.

For Twenty-Eight Cents

We will sell 25 dozen extra fine Corset Covers made of Lonsdale Cambric and Hamburgh Trimming.

SPRING JACKETS.

We are anxious to close out our stock this coming week, and to do it, we have reduced every garment one-third its regular price.

For Twelve Cents.

We are selling an extra good Ribbed Vest, cheap at 18 cents.

CHEVELIER CLOTH

Is a very fine corded French Dress Material that is specially adapted for afternoon wear. They come in all the new Summer Colorings and you will surely like them. Price 15c.

PORCH SCREENS

Are very handy to have when you want to sit out on your porch these hot days. We have them in all sizes and they cost but little.

For Five Cents

We will sell 560 dozen thin tumblers. Former price $1 dozen.

Crockery, Housefurnishings, Tinware.

In this department we are offering some extra fine bargains, and it will repay you when in the store to look through this department.

For Nineteen Cents

You buy Curtain Poles all complete. This is a fine varnished pole, and is far better than any pole ever sold at the same price.

VAN EMBURGH & WHITE

Owing to our Large **STOCK** AND **LATENESS** OF THE **Season,** We will sell for the **Next 30 Days** AT A **SACRIFICE,**

Fine All-Wool Pants to Order $4, worth $6.
Fine All-Wool Suits to order $16, worth $22.
Call and examine and satisfy yourselves.

Acme Tailoring Co.,

No. 12 WEST FRONT STREET,

PLAINFIELD, N. J. 3 29 3m

HOW TO SAVE MONEY

On Hosiery,
On White Goods,
On Embroideries,
On Laces,
On Dress Trimmings,

TRADE AT PECK'S.

Pure Java Coffee 35 cents.
White Cherries 25 cents can.
Apricots 20 cents can.
Clam Juice, 20c can.
A full line of Fruits and Vegetables every Morning.

P. M. DEMAREST, 25 PARK AVE. 5-5-tf

HOTEL GRENADA,

North Avenue.

Now open for the reception of guests, under the management of George and Wallace V. Miller. House has been thoroughly renovated and re-furnished throughout, and contains all improvements. First-class accommodations for families and the traveling public. 5-12-tf

SEBRING, the Clothier.

LARGE STOCK OF

Spring Overcoats,

$10 AND UPWARDS.

No. 27 PARK AVENUE.

12-6-y

ICE CREAM.

Ice Cream in Pint and Quart Bricks, hard frozen, suitable to carry home. Festivals will consult their interest by getting my prices before ordering.

C. K. Compton, 26 West Front St.

THE WORLD'S FAIR.

So are my prices. An elegant assortment of

Wash Goods of All Kinds, Carpets, Mattings, Oil Cloths, Window Shades and Rugs. Call and See Them.

HOWARD A. POPE,

Corner FRONT and SOMERSET STS. 5-16-y

"BIG BARGAINS!"

Extra fine 25c. Dress Ginghams at 18cts.
Plaid Dress Ginghams at 7cts.
Outing Flannels at 9cts.
New Styles in Irish Lawns at 12cts.
New Figured Organdie at 9cts. Very stylish and pretty.
Plaid Nainsooks at 8cts.
Fine Silk Belts at 18cts.
Black Silk Mitts at 25cts.

Excellent Quality Cotton Pongee at 13cts.
Lot Ladies' Shirt Waists at 47cts.
Men's Night Shirts at 49cts.
Boy's Outing Shirts at 25cts.
Men's " " at 30cts.
The best 50 cent Ventilated Corset ever offered in the city.
Superior Silk Gloria Umbrellas at $1.39.

Our assortment of new styles Mattings and low prices surpasses anything ever before offered in this city. Our assortment of elegant Carpets, Art Squares, Rugs, etc., is complete and prices guaranteed the lowest.

EDSALL'S.

Mason & Hamlin Pianos and Organs,

STAR PIANOS

AND THE WORLD-RENOWNED

Newman Bros. Organs.

Constantly on hand, and prices much lower than you can buy in New York, and you will find it greatly to your advantage to call and see us before making any purchase. A large and elegant stock of Sheet Music—all the latest—constantly on hand.

F. M. HULETT, 74 West Front Street.

4-13-1y

SEAFOOD.

We are now receiving Jersey Shad direct from the fisheries. Also all of the different varieties.

Rogers' Sea Food Market

42 WEST SECOND STREET. 3 16 tf

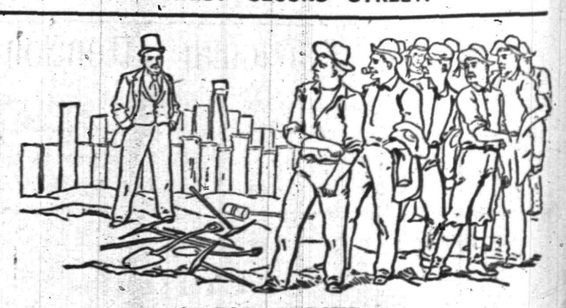

A BIG STRIKE.

The big strike of the season is at Schepflin & Co's., the Clothiers. They have struck the bottom figures on an immense line of Spring and Summer Clothing. Every man and boy needs a new suit at this time of the year, and all can afford one now. In buying of Schepflin & Co., you have the advantage of an enormous variety in size, style and quality to select from at wholesale prices marked in plain figures.

C. SCHEPFLIN & CO.

70 West Front Street.

COUNSELOR MARSH WILL ACCEPT $1.

But the Chancellor Says He is Going to Put a Stop in New Jersey to Lawyers Throwing Estates Into Litigation Without Foundation.

The small army of lawyers who are interested in the estate of Job Male, besieged the chancellor again at Jersey City yesterday morning, for an allowance. His Honor repulsed them in a manner which, said the Newark *News*, filled two of them, ex-governor Bedle and Craig A. Marsh, of Plainfield, with astonishment if not a more intense feeling. Last week ex-governor Bedle and Mr. Marsh, representing the proponents of the unsigned will, and ex-chancellor Runyon; ex-assemblyman Foster Voorhees, of Elizabeth; R. V. Lindabury, of Elizabeth; Charles A. Reed and William Stillman of this city, representing the heirs, applied to the court for allowances out of the estate for the services they had rendered in the case. They came together yesterday morning to hear the chancellor's disposition of that application.

The chancellor said that the case was an important one and established a precedent, and he was therefore in doubt as to whether he should make any allowance to the proponents. It was so obvious that the will was not a nuncupative one that he did not think he ought to make the estate pay the costs of the attempt to establish it as such. Ex-governor Bedle and Mr. Marsh were greatly surprised at this declaration from the court. Finally the ex-governor asked if the court would hear suggestions, and the chancellor replied that he would, gladly. Ex-governor Bedle then went over much of his argument of last week, showing the large amount of work he and Mr. Marsh had performed in the case. As to the declaration of the chancellor that the alleged will was so obviously not a will that it should never have been offered for probate, the ex-governor said that the public feeling in Plainfield was such that those who attempted to establish the will would have been considered derelict in the duty if they had failed to do so. It was furthermore submitted to eminent counsel before suit was commenced, and they all advised the action that was taken. The ex-governor thought that it was a pretty low state of affairs when counsel were to be restrained from doing what they considered their duty through fear of the restrictions of the court.

The chancellor interrupted the ex-governor to say that the court did not intend to cast any reflections upon the counsel in the case. Ex-governor Bedle continued his argument, and as he went on he lost some of his habitual good nature and tartly declared that he did not appear before the court as a mendicant begging for fees. He could get along without a fee, but he spoke for Mr. Marsh, who, he declared, had done nothing but his duty in the matter and was entitled to pay for the vast amount of work he had done in the case. It seemed to him a very extreme case for the court at this time, after allowing the case to proceed to a final determination, to decide that the counsel should not be paid.

"This matter rises above figures," said the chancellor, after he had patiently listened to Mr. Bedle's remarks, "and becomes a question of how far a man's estate can be subjected to litigation for which there is no foundation. I will think over this matter further and dispose of it later."

Mr. Marsh then addressed the court, and with much feeling spoke of the eminent lawyers both in this and New York State who had advised him to offer the will for probate. He asked the chancellor to make only a nominal allowance of $1. He was willing, he said, to let all the labor he had performed in the case go without pay, but he begged the court not to place upon him the stigma which his refusal to make an allowance would be. He should certainly consider himself humiliated if the court made no allowance whatever. Chancellor McGill reiterated his declaration that he did not want to place any stigma or humiliation upon any of the counsel in the case, but that class of cases was increasing, and it was the duty of the court or the Orphans' court to check them and guard estates jealously. He spoke of the easy matter it was for parties who wanted to get a portion of an estate to attack it in the courts if they are sure the estate will have to pay the costs of the attack.

Ex-Governor Bedle made another speech and the chancellor again said he would look further into the matter. The Chancellor also granted an order to show cause why new administrators for the estate should not be appointed.

The Constable Out of Jail Again.

Chief of police Warden of Dunellen, whose incarceration in the New Brunswick jail last Friday was reported exclusively in THE PRESS of that day, was released yesterday. He had been locked up three days because he couldn't furnish bail to the amount of $3,000. The case against him, however, was put off until the September term of court, and a New York party guaranteed Mr. Warden's appearance at that time.

The trouble all grew out of Mr. Warden as a constable with three deputies ejecting a tenant from a Piscataway farm at the instance of a new purchaser. But the tenant had a three years' lease, and the constable had no authority from the court, so the former turned the tables on the latter.

A cold of unusual severity developed into a difficulty decidedly catarrhal in all its characteristics, threatening a return of my old chronic malady, catarrh. One bottle of Ely's Cream Balm completely eradicated every simptom of that painful and prevailing disorder.—E. W. Warner, Rochester, N. Y.

ABOUT HOFFORD AND KEELER.

Elizabeth Thinks the Former Should be Fined Fifty Dollars—The Latter is Gone for Good.

The base-ball reporter of the Elizabeth *Journal*, whose story of Saturday's game was printed simultaneously with that of THE PRESS, agrees with the latter on both particular points—that Francis pitched a great game, and that Hofford's coaching won the victory. The Elizabeth account says:

Francis did great work, after his singular mistake in giving little sawed-off Hofford his base on called balls, and got in some of his famous headwork. Sneeden was a puzzler also, but the home team made seven base hits while the "farmers" as the salt water boys dubbed them, got only four. It was a game in which Crescent luck and "Chic" Hofford's coaching combined to carry off the victory.

And this brings up a phase of the game not exactly pleasant to touch upon. Capt. Hofford's violations of the rules ought to have cost him from twenty-five to fifty dollars. Running along with players, giving instruction to batsmen, coaching when it is not allowable and, in short, violating the rules with intentional impunity and taking chances thereon seem to be his wilful and persistent practice. He is an excellent player and a thoroughly well posted captain, but he is not an honest player, and it is the umpire's business to bring him to terms. He is too good a captain to be guilty of these illegal practices.

The report in another paper that Keeler would be back in Plainfield to play against the Staten Island Athletics, Wednesday, is, of course, all nonsense. If you don't see it in THE PRESS it isn't so. Manager Keller will put Bonner in Keeler's place which the former can fill better than Keeler, and will fill Bonner's place in the field with Regan who he is after in New York State now. Keeler will stay where he is. The Rochester papers—where he played against that team Saturday—say "Keeler's hitting was terrific. Five times at the bat, he made three singles, a double, and drew four balls once." But why shouldn't Keeler or any-one else on the Crescent team hit in such company as are signing such pitchers as Tierney who was never good enough for Plainfield or Elizabeth.

Crescent League Notes.

A track for bicycle riding is to be laid around the Crescent League ball grounds. It will also be used for running matches.

The committee in charge are doing all they can to make the 4th of July celebration on the ball grounds a complete success. A liberal display of fireworks will be given.

The Crescent League wheelmen are making arrangements for a 25-mile road race, as already announced in THE PRESS, to take place soon. It will be open to all bicycle riders in the State. Wm. Rogers will offer a Victor safety as first prize, and other suitable prizes will be put up. The committee having the matter in charge are the following members of the league: John Kenney, D. C. Adams, Joseph Haynes, Robert Meeker, F. R. Stevens.

The Wreck of a Sunday Milk Wagon.

Sunday morning a team of horses attached to E. S. Schenck's milk wagon, took fright at a box which overturned while they were standing on Front street, near Dunellen. They started on a run turning in to Taylor's hotel sheds. There the tongue struck a tree and broke, throwing one of the horses a complete somersault. The top of the wagon was a little broken but not as much as would be expected and the horses were only slightly injured. The harness, however, was a wreck. A boy was in the wagon at the time but jumped out when it struck the tree. He was unhurt.

Dunellen Churches Overcrowded.

Children's Day was observed in Dunellen and New Market in all the churches Sunday, and interesting programmes of singing and recitations by the smaller scholars of the several Sunday-schools, were carried out. Strange to say every church was crowded with people.

The chapel fund for the Presbyterian church is growing and the building committee soon expect to break ground for the new building which is greatly needed. The attendance numbered 180 scholars Sunday, which is rather a large number to place in the room now used as a Sunday-school room.

Mayor Gilbert for Congress.

The Elizabeth *Journal*, taking its information from THE PRESS, well says: "Mayor Gilbert, of Plainfield, was not only honored by a place on the platform committee at Minneapolis, he is on the committee to finally notify President Harrison of his re-nomination. One of these days Mayor Gilbert may go to Congress, and reflect honor on the whole district as well as on Plainfield and Union county."

A Great Peach Crop.

Unless something very dreadful occurs there will be a great crop of peaches from Morris, Somerset, Hunterdon and Warren counties this year. Everything looks promising now, and the delicious fruit should be plentiful enough to be within reach of everybody.

Shiloh's Cough Cure.

This is beyond question the most successful Cough Medicine we have ever sold; a few doses invariably cure the worst cases of Cough, Croup and Bronchitis, while its wonderful success in the cure of Consumption is without a parallel in the history of medicine. Since its first discovery it has been sold on a guarantee, a test which no other medicine can stand. If you have a cough we earnestly ask you to try it. Price, 50c. and $1. If your lungs are sore, chest, or back lame, use Shiloh's Porous Plaster. Sold by A. D. Mallinson, 65 North Avenue, opposite railroad station. 5-16-y

A LEADER OF LEADERS.

What Prof. Roney Has Done for Church Choir Music.

The Famous Boy Choir of Grace Episcopal Church at Chicago—How It Is Organized and Disciplined—Some Great Boy Singers.

It was an important event in the history of western church-choir music when Prof. Henry B. Roney became organist and choirmaster at Grace Episcopal church, Chicago.

Prof. Roney has made Grace church choir famous the world over. When he accepted its leadership five years ago and was given authority to build it up in his own way his first step was to introduce what might be considered innovations. He doubled the size of the choir, increasing the membership to fifty boys and twenty-five men. He graduated the choir strictly according to size and introduced the rhythmical processional, the choir marching with slow, stately cadence to the time of the processional hymn. This march is one of the most beautiful features of the service and adds much to its churchly character. Criticised at first because of its so-called military character the rhythmical processional has been adopted by many churches throughout the country.

Another innovation was the introduction of the military training of the choir boys, who are organized into a cadet company under three efficient drill masters. The boys are equipped with cadet rifles and are newly uniformed every summer just before the annual encampment. And this annual encampment, by the way, is one of the most valuable, as well as enjoyable, experiences of this remarkable organization, and happy is the boy fortunate enough to be enrolled among its members when the time comes to go.

The encampments are held at some beautiful lake or summer resort, and the choir boys go into camp upon the tented field, and for a fortnight enjoy the delights of mock military life; albeit they are obliged to undergo strict military discipline and drill. In this way, and in many others, the choir has been made a school of morals and manners as well as of music. The boys are given

PROF. HENRY B. RONEY.

regular training in athletics, in dancing, in target shooting, in etiquette—they are taught to be thoughtful and kind; to be gentlemen. Thus combining strictest discipline with the best of good fellowship, Prof. Roney has secured remarkable esprit de corps in the choir and won the affectionate esteem and fealty of every one of his boys, who love him as a brother and seek to do his slightest wish or implicitly obey his most difficult command. Annual encampments have been held at Pewaukee lake, Geneva lake, and Oconomowoc, Wis., and at Mackinac island, and St. Clair Springs, Mich. This year the boys hope to go to the Thousand islands. One interesting fact in connection with these encampments is that the choir itself pays all the expenses, and it pays for them by giving concerts. Prof. Roney believes in character building, and this is one of the ways he takes to teach his boys to be self-reliant and independent.

One of the important results accomplished by Mr. Roney has been the successful training of boy soloists, the most prominent of whom, of course, is Blatchford Kavanagh, who achieved an international fame. When, a year ago and more, nature in its course robbed Kavanagh of his glorious boy voice, he was succeeded by Carl Asp, who is also a fine singer. Several others are now in training, from whom Mr. Roney expects great things in the future.

The influence of Grace church choir and its devoted director cannot be measured by the mental and physical pleasure nor the musical genius and skill of its members. The refining influence of music, the softening touch of their holy surroundings go with the boys into their home and school life, developing their better selves and shaping and molding their lives into forms of moral and spiritual grace.

The Secrecy of True Love.

So few girls are "in love" nowadays, writes Miss Mulock, that I confess to a secret respect for any heart which has in it the capacity of being "broken." There is no cure for it, except one, suggested by a little girl I know, who, with the innocent passion of six and a half, adored a certain "beautiful Charlie" of nineteen. Some one suggested that Charlie would marry, and cease to care for her. "Then I should be so unhappy," sighed the sad little voice. "What if he married a wife he was very fond of, and who made him quite happy—would you be unhappy then?" "No," was the answer, given after a slight pause, which showed this conclusion was come to without thought. "No! I would love his wife, that's all." The poor little maid had jumped by instinct—womanly instinct—to the true secret of faithful love—the love which desires, above all, the good of the beloved, and therefore learns to be brave enough to look at happiness through another's eyes.

THE BRITISH BUILDING.

New England Will Be Housed at the Chicago Exposition.

The first building to be erected at Jackson park by a foreign nation, says the Chicago Inter Ocean, will be that of Great Britain, the plans for which have just been brought from England by Col. G. R. Grover, of the royal engineers.

The building was designed by Col. R. W. Edis, and will be erected at once by George A. Fuller & Co. It will be a very good typical specimen of a picturesque "half-timbered" English home of the century during which Columbus made his famous voyage. In outward appearance it will not be particularly attractive, being solidly constructed of red bricks, timbers and yellow terra

ENGLAND'S WORLD'S FAIR BUILDING.

cotta. The red tile roof will not add to its beauty. But what it will lack in outward appearance will more than be made up by the beauty of the furnishings. The Queen Ann cottage which England erected for the centennial was not perfect in outline, but its inside arrangement did approach perfection. And so it may be with the building to be erected for the fair.

The "half-timbered" mode of constructing domestic buildings in Great Britain commenced about the reign of Henry VIII. (1485-1509), on a revival of the use of brick, which had lain dormant for a thousand years; but timber was not much used for the external construction of houses in Great Britain after the reign of Queen Elizabeth (1558-1603), on account, it is believed, of the increased demand of timber for the navy. The home of the British royal commission will be located on the lake, between the shore and the main public boulevard, just north of the north outlet from the lagoon, so that the union jack will float in friendly proximity to the stars and stripes of the good ship Illinois.

A Conscientious Dealer.

"John," said a New York grocer to his clerk, "what are the latest reports from the crops?"

"The peach crop is entirely killed by the last cold snap; cherries badly injured; blackberries and black raspberries killed to the snow-line, and pears touched to some extent."

"All right, John; order a lot of new baskets with the bottoms half an inch nearer to the top than last year. I am determined to keep down prices out of pity to my poor customers."—Texas Siftings.

True Friendship.

A New York policeman had a chum who was a pickpocket. One day the policeman noticed his chum picking the pocket of a stranger on the Bowery.

"Look here, Bill," said the man in blue, "some of these days a policeman will see you working the game and then you will be locked up. Be careful, old boy."—Texas Siftings.

Children Cry for Pitcher's Castoria.

When Baby was sick, we gave her Castoria.
When she was a Child, she cried for Castoria,
When she became Miss, she clung to Castoria,
When she had Children, she gave them Castoria.

Oh, What a Cough!

Will you heed the warning. The signal perhaps of the sure approach of that more terrible disease, Consumption. Ask yourselves if you can afford for the sake of saving 50c., to run the risk and do nothing for it. We know from experience that Shiloh's Cure will cure your cough. It never fails. This explains why more than a Million Bottles were sold the past year. It relieves croup and whooping cough at once. Mothers, do not be without it. For lame back, side or chest, use Shiloh's Porous Plaster. Sold by A. D. Mallinson, 65 North Ave., opposite railroad station. 5-16-y

Knapp's → Root

Now comes the welcome summer time,
The heart of man to cheer,
With bird, and flower and pleasing rhyme,
In praise of Knapp's Root Beer.

Knapp's Root Beer Extract, all dealers, 25c.

Extract ← Beer

AT BEDTIME I TAKE A PLEASANT HERB DRINK

THE NEXT MORNING I FEEL BRIGHT AND NEW AND MY COMPLEXION IS BETTER.

My doctor says it acts gently on the stomach, liver and kidneys, and is a pleasant laxative. This drink is made from herbs, and is prepared for use as easily as tea. It is called

LANE'S MEDICINE

All druggists sell it at 50c. and $1.00 per package. Buy one to-day. Lane's Family Medicine Moves the Bowels each day. In order to be healthy, this is necessary.

MR. ROBERT LUCKEY
Of Plainfield,
Firm of
RICE, DUVAL & LUCKEY,
Importers and Tailors,
231 Broadway, New York,
Exclusively Fine Class Tailoring.
Moderate Prices.
5-25-mo.

BRAINS VERSUS MONEY.

Use your brains and you can save money buying your Shoes at

SPRINGER'S
SHOE STORE
32 West Front Street.
4 5 ly

In compliance with an ORDINANCE just passed by the City Fathers every BICYCLE must be equipped with LAMP and BELL under penalty of a $20.00 fine. A large and complete assortment of all Cycling goods can be found at

The Wheelmen's Headquarters,
Cor. Park ave. and Fourth Street.
FRANK L. C. MARTIN.
3 31 y

If You Want to Buy a Bicycle Call at
No. 6 Park Avenue,

HIGH
Grade Wheels
SOLD ON INSTALLMENTS.

MEN'S WHEELS	$65 TO $100
LADIES' WHEELS	$100
BOYS' WHEELS	$30 TO $60
GIRL'S WHEELS	$15 TO $55

LAMPS, BELLS, OIL, &c.
WHEELS REPAIRED.
GEORGE H. FOUNTAIN,
Agent for Henry C. Squires.
4-18-tf

FINEST ELGIN CREAMERY BUTTER
20 Cents per lb.
J. F. MacDONALD,
THE UP-TOWN GROCER.
46 and 48 EAST FRONT STREET. TELEPHONE No. 155.
1 18 tf

BOICE, RUNYON & CO.,
[Successors to the estate of D. J. BOICE——A. D. COOK & BRO]
Dealers in Coal, Lumber and Masons' Materials, Etc.,
42 to 60 PARK AVENUE.

We are now prepared with our increased facilities—having purchased the extensive yard of Messrs. A. D. Cook & Bro.,—to fill all orders promptly, and solicit your patronage.

BOICE, RUNYON & CO.
12 5 tf

Robert's Livery, 17 North Avenue.

Coaches for weddings, private calls, funerals, etc. Light carriages of all descriptions for pleasure driving. Careful, safe drivers for shopping and calls.

Private Boarding Stable.

We have leased Thompson's Metropolitan Stables on North avenue, opposite the railroad station, and will conduct it as a FIRST-CLASS BOARDING STABLE. Gentlemen desiring to board their horses by the day, week or month will here find superior accommodations. An examination of our stables will prove the truth of our assertions.

E. S. LYON, Manager. 6 2 tf D. S. ROBERTS, Proprietor

Lake Hopatcong.
The "Woodport House."

Upper end of Lake. New house, new furniture. Beautifully located, grand scenery, spacious grounds, elevation 1,000 feet. Reference given at THE PRESS office. For circular and terms address

Thomas Bright, Woodport, N. J.
5-24-3m-t.t.s.

Best Elgin Creamery Butter
24 Cents Per Pound
AT
V. L. Frazee's, 25 West Front St.

Lowe's Hotel,
Formerly Brittin's,)
SCOTCH PLAINS, N. J.
W. J. LOWE, Proprietor.
Meals at all hours. First-class stables and sheds attached. 5-2-tf

Arrival and Departure of Mails

NEW YORK MAILS.
Arrive—7:30, 8:40, 11 A. M., 2:30, 5:30 P. M.
Close—7:30 and 9:30 a. m., 12:30, 5:20 and 8 p.m.
SOMERVILLE AND EASTON MAILS.
Arrive—8:40 A. M., 1:30, 6:00 P. M.
Close—7:30 A. M., 4.30 P. M.

Direct mail to Trenton and Philadelphia at 4:30 P. M.

SUNDAY MAILS.
Office open from 9:30 to 10:30 A. M.
Mail closes at 6:30 P. M.
E. R. POPE, P. M.

Gold Dollars for Fifty Cents.
—NO.—
BUT FULL VALUE.
E. C. Morse, Painting and Paper Hanging,
107 CHATHAM STREET. 4514-y

CITY PRODUCE COMPANY,
Successor to Plainfield Produce Company,
DEALER IN
Flour, Grain, Feed, Hay, Straw, Fruits, Vegetables
And all Country Produce. Raritan Mills Feed and Meal a specialty.
OFFICE AND STORE 31 NORTH AVENUE.
Telephone Call, No. 44. 5-10-y L. A. HUMMER, Prop.

PLEASANT ANTICIPATIONS

Are not always realized. Many apples are rotten at the core. The proof of the pudding is in the eating. You will be sure to get satisfaction though if you buy a pair of those

Men's Calf Hand Welt Shoes of Ours at $3.50

Two different styles of toes. Every pair warranted.

Sherwin's, 23 W. Front St.

STRICTLY CASH

GAVETT'S, 21 East Front Street.
Latest Novelties in
Fancy China and Glass
Dinner, Toilet and Tea Ware,
Lamps and Gas Fixtures.
10-25-4

Rent Wheels
Buy Lanterns
Buy Bells
Of Rogers
Cor. Central Ave. and 5th St
3 8 6m

THE TOURIST

PRICE—PNEUMATIC TIRE	$150 00
CUSHION TIRE	$135 00
STUDENT—PNEUMATIC TIRE	125 00
STUDENT—CUSHION TIRE	100 00

LAMPS, BELLS, &c.
E. FRANK VAIL, Agent,
49 NORTH AVENUE.
3 21 6m

WARM WEATHER SHOES

This weather makes one feel the need of
Low Shoes, Tennis, Bicycle and Russian Calf Bluchers, and Outing Shoes.
You will find a large stock of these Shoes at
ALEX. WILLETT,
7 Park Avenue.
Ladies should see our Oxford Ties.

French Dressmaking Establishment.
Madame CHARGOIS BOUTES,
[*Pupil of Worth, Paris.*]

Formerly Cutter, Fitter and Designer with Messrs. A. T. STEWART; ARNOLD, CONSTABLE & Co., and STERN BROS., is now prepared to take orders for Dinner and Evening Dresses, Walking Costumes, Tea Gowns, Riding Habits, Etc. *Paris Fashions received semi-monthly.*

Madame CHARGOIS BOUTES, Importer,
7 West Second street, PLAINFIELD, N. J.
3 30 y

ARE YOU AWARE

That the Imperial Draped Pinned Paper Patterns, with Flat Duplicates to Cut Out by,

Are the Best in the World?

Our Flat Pattern possesses all the advantages of ordinary flat patterns sold. In addition to this we give you gratis a Pinned and Draped Design which is a perfect guide to work by. For sale by

A. L. & M. D. CORSLINE, 14 West Front Street,
4 4 t

MULFORD ESTIL,
BASE BALL AND TENNIS GOODS.
No. 9 PARK AVENUE, - - PLAINFIELD, N. J.

R. W. RICE & CO.
FINE GROCERIES.

Is not a secret, not a scheme, to receive a cash discount in buying a mileage book or a trip ticket of a railroad company; neither is it to buy a similar article of

R. W. RICE & CO., Grocers
Cor. Duer & Emily Sts., North Plainfield.

A Nice, Quiet Game is never Complete without a liberal supply

Blackwell's Bull Durham Smoking Tobacco,

composed only of "pure leaf," grown in the famous Golden Belt, its uniform quality, and rich fragrant aroma recommend it to all who desire a really good smoke. No other smoking tobacco has ever been made which has secured and held the popular favor as has Blackwell's Bull Durham. It is now, as it has been at all times during the last 25 years, the best in the world. Made only by

BLACKWELL'S DURHAM TOBACCO CO.,
DURHAM, N. C.

BASEBALL RESULTS.

The Bridegrooms Treat the Colts to a Dose of Whitewash.

AT NEW YORK.

New York	0	2	0	1	0	0	0	1	1	—5
Cleveland	1	2	0	1	4	6	0	2	0	—10

Batteries—King and Boyle; Young and O'Connor.

AT BROOKLYN.

Brooklyn	0	1	0	0	0	1	0	0	1	—3
Chicago	0	0	0	0	0	0	0	0	0	—0

Batteries—Haddock and Dailey; Hutchinson and Kittridge.

AT BOSTON.

Boston	0	0	0	2	0	0	3	0	0	—5
Cincinnati	0	2	3	2	0	0	0	0	0	—7

Batteries—Staley and Kelly; Mullane and Murphy.

AT PHILADELPHIA.

Philadelphia	0	0	0	2	1	3	4	1	x	—11
Pittsburg	0	0	0	0	1	0	3	1	0	—5

Batteries—Weyhing and Clements; Smith and Mack.

AT BALTIMORE.

Baltimore	2	2	0	0	1	0	0	0	0	—5
Louisville	2	0	1	0	0	0	0	0	0	—3

Batteries—McMahon and Robinson; Stratton and Grimm.

AT WASHINGTON.

Washington	0	0	0	2	1	2	4	0	2	—11
St. Louis	1	0	0	0	11	1	0	2	x	—15

Batteries—Knell and McGuire; Foreman and Milligan, Gleason and Buckley.

STANDING OF THE CLUBS.

	Won	Lost	Per Ct		Won	Lost	Per Ct
Boston	34	13	.723	New York	22	24	.478
Brooklyn	30	15	.667	Pittsburg	23	26	.469
Cincinnati	28	20	.583	Louisville	20	26	.435
Chicago	25	21	.543	Washing'n	19	26	.422
Philadel'a	25	22	.532	St Louis	17	31	.354
Cleveland	24	23	.511	Baltimore	13	33	.283

Eastern League.

At Albany—Albany, 14; Buffalo, 8.
At Rochester—Rochester, 4; Syracuse, 5.
At Troy—Troy, 8; Providence, 4.
At Elmira—Elmira, 4, Athletic, 3.
At New Haven—New Haven, 10; Binghamton, 3.

PREFERED DEATH TO SUFFERING.

Suicide of Dr. Terry, the Well-Known Philadelphia Physician.

PHILADELPHIA, Pa., June 14.—Rather than live afflicted with disease which he knew was incurable and entailed long suffering, Dr. Isaac C. Terry, a well-known physician, blew his brains out shortly after 7 a. m.

Dr. Terry was 56 years old, and resided alone with his aged colored servant.

The servant went up to the second-story front room occupied by the physician to notify him that his breakfast was ready. No sooner had he left the room and reached the bottom of the stairs than he heard a pistol shot, and running back, found the physician lying on the bed with blood oozing from his mouth.

Dr. Terry had taken a revolver, which he kept in his room, and placing the barrel in his mouth, pulled the trigger. Death was almost instantaneous.

NEWS OF THE DAY.

Ten persons were killed by lightning in a church at Melina, Spain, Sunday.

The mother of ex-Secretary Vilas died suddenly Sunday night, at Madison, Wis.

The American Institute of Homeopathy is holding its 45th annual session in Washington.

James Brown Potter, who died aboard the steamer Cherokee at New York from Jacksonville, was not the well-known actress' husband.

Johnny Griffin has challenged Ike Weir to fight in any sized ring in public or private for $2,500 a side. Griffin has deposited a forfeit in Boston.

Mrs. Carruthers, who has been on trial at Port Arthur, Ont., for some time charged with the murder of her husband at Rainy River, has been acquitted.

The U. S. steamship Concord, Commander White, arrived at New York yesterday from Key West after a passage of five days. She has a complement of 190 men and 6 guns.

Ray Greene Ruling, editor of the "School and College" and Principal of the New Bedford, Mass., High School, has declined President Harper's offer of $4,000 to go to Chicago University.

The stone cutters employed by John Hanna at New Britain, Conn., have quit work on command of a walking delegate of the union, who claims that the stone used by Hanna is boycotted.

In the House of Commons yesterday Mr. Balfour stated that the Irish Education bill and other measures had been abandoned but that dissolution was not likely before the end of next week.

Yesterday was the hottest day in New York city in the history of the Weather Bureau. At 3 o'clock the mercury registered 91. The warm wave extended all over the country with the exception of Montana, Minnesota and the Dakotas. It was warmer in New England than in Florida.

Oxford Challenges the Harvard Crew.

BOSTON, June 14.—Word has been received in this city that the boat crew of Oxford University, England, has sent an invitation to the Harvard crew to meet them in a contest in English waters some time during the coming fall.

A Mob After a Colored Boy.

GUTHRIE, O. T., June 14.—The excitement about the assault of the two negro lads upon Mrs. Moore and Mrs. Genkin, white women, has not yet subsided. The negroes of the city are being disarmed by the sheriff's aides, and every effort is being made to quell the disturbance. The Territorial militia are in readiness. Stolley, one of the negro assailants, is carefully guarded in jail, but it is expected that a great mob of white people will try to lynch him. The city is full of armed white men who declare that they will fight to the death if necessary

Doctors Indicted For Manslaughter.

CHIPPEWA FALLS, Wis., June 14.—Drs. Merkel and Fussle, charged with having committed an operation on Mrs. Dallas for a supposed tumer, and which resulted in her death, have been indicted for manslaughter in the third degree. Several prominent physicians, who testified before the Coroner with regard to the case, said it was the biggest piece of butchery that they had ever seen.

To Admit Indians to Citizenship.

WASHINGTON, June 13.—By unanimous consent the House passed the bill to admit Indian children to citizenship at 21 years, providing that they have had ten years' industrial training.

Dynamite Mills to Be Removed.

NYACK, N. Y., June 14.—The Clinton Dynamite Works at Haverstraw, where an explosion occurred last winter, at which five men were killed, will be removed to the base of the mountain south of Rockland Lake. The ground is already broken there.

CATARRH ELY'S CREAM BALM

Cleanses the Nasal Passages, Allays Pain and Inflammation, Heals the Sores, Restores the Senses of Taste and Smell.

HAY-FEVER TRY THE CURE

A particle is applied into each nostril and is agreeable. Price 50 cents at Druggists; by mail, registered, 60 cents. ELY BROTHERS, 56 Warren street New York. 2 23 eod

FRANK ZENENO,
(Successor to L. Paoli,)
Fruits, Confectionery, Temperance Drinks, Segars, Etc.,
16 NORTH AVENUE.
PEANUTS 5c QUART—Fresh Roasted Every Day.
I take this method of informing my friends and the public in general that I am again in business at the old stand. I solicit your patronage. Will not be undersold by any in the business. Store will close at sundown on Friday, and open at sundown on Saturday night. 8 10 1

The Majestic Safety
Only $90, Worth $125.
U. B. CRANE, Hatter, 12 Park Avenue.
Sole Agent. 4 4 y

Woolston & Buckle,
No. 25 NORTH AVENUE,
PAINTING AND PAPER HANGING
IN ALL ITS BRANCHES.
Wall Papers and Painters' Supplies

JOSEPH T. SULLIVAN,
No. 66 West 3d St., Plainfield, N. J.
Wines, Liquors, Ales, Cigars, &c 4-25-tf

Want to Know All About Summer Resorts?
Subscribe for The Tourist and Get Free Premium Book.
Send 10 cents for sample copy, or $1 for year's subscription, to Walter I. Clarke, special agent, Lock Box 707, Plainfield, N. J. 6 1 tf

S. P. HOFFMAN,
Carpenter and Builder.
Residence, 54 West 2d st., Plainfield, N. J. Estimates given. Jobbing promptly attended to. 11 y

THE PLAINFIELD
PACKING HOUSE!
25 West Front Street,
Would respectfully inform its patrons that in addition to its usual stock of
Fresh, Salt and Smoked Goods,
It has added a full line of
Fresh Beef, Lamb,
Veal, Mutton & Poultry,
Which it is prepared to sell at
Reasonable Prices!
All goods delivered free of charge.
C. M. ULRICH. 4 22

TRUNKS AND BAGGAGE
Called for and delivered.
FREIGHT, FURNITURE, PIANOS.
Hoagland's Express,
39 North Ave. Telephone 121. 2 11 tf

PEPTONIZED
Beef, Iron and Wine,
50c per Pint Bottle,
AT
WILLIAMS'S PHARMACY
80 West Front Street, corner of Grove Street. 11 28 y

Collier, The Optician.

No. 3 PARK AVE.,
PLAINFIELD, N. J.
ESTABLISHED 1869.

Mrs. L. ADAMS
Is supplied with a complete assortment of Mid-Summer Novelties in Millinery Goods, including the quaint Alpine Hat, at No. 5 EAST FRONT STREET, opposite PARK AVENUE.

Mrs. Hugo Weigman
Desires to inform her customers and the public that she has removed her place of business
Upstairs at No. 32 East Front Street.
Upholstery in all its branches, carpets made and laid, awnings made and put up, carpets cleaned by steam power. 4-13-tf

G. H. VAN NEST
Meat, Vegetable & Produce Market!
Also, a full line of Staple Groceries.
39 SOMERSET STREET.
Orders called for and goods delivered free of charge. 11-14-tf

J. T. VAIL,
REAL ESTATE,
AND INSURANCE, 49 NORTH AVE.
DEALER IN
BLUE STONE FLAGGING, &c. 3-6 tf

Opticist PRENTICE 178 B'WAY.
Copyr'td 1886.
Optical expert, officially indorsed by leading oculists at home and abroad; the only specialist presenting unquestionable proof. Intelligent persons should not place confidence in opticians who profess to examine eyes. Oculists denounce them as charlatans. Send to us for free pamphlet No. 13, on spectacles. PRENTICE & SON, 178 Broadway, New York. Established 50 years. 11 27 6m

I. L. McVoy,
95 East Front Street,
Is authorized by the Plainfield Water Company to connect to their mains. Also
SANITARY PLUMBING
In all its Branches. 4 18 tf

NEW STORE,
18 NORTH AVENUE.
FRED. W. DUNN,
Successor to Barkalew & Dunn,
FINE GROCERIES.
THREE BEE TEA. 4-23-y

Try The American Steam Laundry,
14 East Front Street.
Goods called for and delivered free. Lace curtains done up equal to new.
H. W. MARSHALL, Prop. 4-13-y

Educational.

Mr. W. H. MINER,
(Choirmaster and Organist Holy Cross church. Visiting Choirmaster St. Michael's, Naugatuck, Conn.,)
WILL RECEIVE
Pupils on Piano and Organ,
AFTER MAY 1. 3 11 tf

Miss Blanche Fellows,
SOPRANO SOLOIST,
Is prepared to receive pupils in Singing.
COMPLETE VOCAL INSTRUCTION and development of the voice from the beginning to an artistic finish.
SPECIAL attention is given to Deep Breathing, Vowel Formation, Tone Production and Artistic Singing in English.
Address or call at
No. 87 Duer Street, North Plainfield. 3 12 tf

MISS FAWCETT'S
Kindergarten, Primary and Intermediate School.
Thorough instruction in English and French. At home Wednesdays from 2 to 5 p. m.
15 Grove Street. 25 y

ANDREW G. CARPENTER
(Pupil of the Grand Conservatoire.)
Instructions given on VIOLIN, PIANO and ORGAN.
Music Furnished for all Occasions.
Residence—No. 230 East Front street, Plainfield, N. J. 10 1 tf

Professional Cards.

WILLIAM A. CODDINGTON,
Attorney-at-Law, Master and Solicitor in Chancery, Commissioner of Deeds and Notary Public.
Money to loan. Collections promptly made.
OFFICE—No. 28 WEST FRONT ST. 6 25 y

F. A. DUNHAM,
Civil Engineer and Surveyor,
No. 7 Park avenue, Coward's building. Particular attention given to the adjustment of disputed boundary lines. Parties sent to all parts of the country. 1 6 tf

MEDICATED
Sulphur and Vapor Baths
followed by a thorough rubbing with alcohol a wonderful help for rheumatism and skin diseases. For men only. Hours 8 to 11 a. m.; 1 to 5 p. m. H. HORNISH, 26 North avenue, Plainfield, N. J. Refers to Drs. Probasco, Endicott, Fritts, Tomlinson, Geo. W. Rockfellow and T. S. Armstrong. 5-27-tf

JACKSON & CODINGTON,
Counselors-at-Law
Masters in Chancery, Notaries Public, Commissioners of Deeds, Special Master etc. Corner Park avenue and Second street. Money to loan.

WM. K. McCLURE,
Counselor-at-Law.
Supreme Court Commissioner.
First National Bank Building. my9

CHAS. A. REED,
Counselor at Law.
FIRST NATIONAL BANK BUILDING

W. V. STEELE,
Counselor-at-Law.
Master and Examiner in Chancery, Supreme Court Commissioner.
COR. PARK AND NORTH AVES. 7-23-tf

Carpenters and Builders.

JOHN T. ODAM,
PLAIN AND ORNAMENTAL
Slate Roofer and Repairer.
Residence, No. 8 West Fifth Street. Yard, near Freight House. P. O. Box, Plainfield, N. J. New work warranted for one year. Slating over Shingles. 5 10 y

McCullough's Steam Mill,
21 Steiner Place, North Plainfield.
R. H. McCullough, Proprietor.
Sash, Blinds, Doors, Mouldings, Scroll Sawing. Turning, &c. Estimates cheerfully Furnished. 4-11-tf

PEARSON & GAYLE,
Carpenters and Builders.
RESIDENCE—W. J. Pearson, No. 15 Vine St.
H. E. Gayle, No. 18 Vine St.
ALL WORK PROMPTLY ATTENDED TO. 7-31-tf

D. L. HULICK,
CARPENTER,
And General Jobber.
SHOP—35 JACKSON AVE., PLAINFIELD, N. J.
Cabinet Work and Mantels a Specialty.
Jobbing Promptly Attended To.
Orders may be left at Bremmer's Clothing Store, 26 Somerset street, or sent by mail. 6-8-tf

R. V. SAUMS,
Carpenter and Builder.
RESIDENCE—Clinton ave., near depot, Evona. P. O. Box, 1,228. Jobbing attended to. Estimates given cheerfully on all kinds of work. 9-15-tf

JOHN P. EMMONS,
—Mason and Builder.—
Washington avenue and Prospect place,
NORTH PLAINFIELD, N. J.
Jobbing promptly attended to. 11 14 tf

C. W. LINES,
Mason and Builder,
PLAINFIELD, N. J. Residence—226 West Front Street.
Estimates cheerfully given.
Jobbing promptly attended to 12 4 t

THEODORE GRAY,
Mason and Contractor.
Repairing Promptly Attended To.
RESIDENCE—No. 31 Webster Place.
(Near Putnam Avenue.) 5 23 y

The Reina Victoria Segar
Is an ELEGANT 10c SEGAR.
I SELL IT FOR 5 CENTS.
At the Crescent Parlor.
23 NORTH AVENUE.
Notary Public and Commissioner of Deeds for New Jersey.

J. V. BERKAW,
Directs special attention to his extensive line of Ladies Oxford Ties—the famed "Emily" and "Mabel" makes without a doubt the best Tie on the market for the price. We guarantee every pair.
We are making a big run on Hathaway, Soule & Harrington's Men's Fine Shoes. Sold only by us in Plainfield.
If you want
FOOTWEAR
Of any style, quality or price, go to
BERKAW'S
11 West Front Street, 8 7 y

STEPHENSON'S
53 WEST FRONT STREET.
FRENCH AND AMERICAN
Ice Cream and Water Ices.
China & Glassware, 1 5 tf

FISCHER
ESTABLISHED 1840,
PIANOS
RENOWNED FOR
TONE & DURABILITY
MODERATE PRICES
EASY TERMS, EXCHANGED.
DELIVERED FREE WITHIN 20 MILES OF NEW YORK CITY
Catalogue Mailed on Application.
110 Fifth Ave., cor. 16th Street,
NEW YORK CITY. 4 4

HENRY P. WILLIAMS,
DEALER IN
Groceries, Provisions,
Vegetables, Fruits,
Etc., Etc., Etc.,
2 WEST FRONT STREET,
(Schepflin's Block), PLAINFIELD, N. J
Goods delivered free of charge to any part of city or North Plainfield. 5 1 y

HEADQUARTERS
FOR
BICYCLE SHOES.
JOHN J. KENNEY, Front St. & Park Ave 6 7 t

E. H. HOLMES,
DEALER IN
COAL and WOOD,
YARD—No. 24 Madison Avenue. Also
HOLMES CITY EXPRESS.
OFFICE, for either Coal or Express Orders with Woolston & Buckle, 27 North Avenue. 1 2 tf

Tennis, Croquet, Hammocks, &c., &c.
10 per cent. off on all Tennis Goods. Special discounts on large orders or to clubs.
A. W. RAND,
24 WEST FRONT STREET. 1 6 tf

MARSH, AYERS & CO.,
(Successors to W. F. Adams,)
No. 29 EAST FRONT STREET,
A full line of all grades of
Wall Papers, Paints, Oils, Varnishes, Brushes, &c.,
Constantly on hand. Painting, Paper Hanging and Decorating. Estimates Furnished.
Alfred A. Marsh,
Alonzo T. Ayers,
Theodore B. Marsh. 12 2 y

ANDREW LUTKINS,
Variety Market,
Meats, Fruits, Vegetables, Poultry, Eggs, &c.
36 PARK AVENUE,
PLAINFIELD, N. J.
Goods delivered to any part of the city free of charge. 4 8 y

R. THORN,
Having removed back to my old stand in the Berry Building, on
Park Avenue,
Over Laire's Hardware store, I am prepared to do all kinds of
PLUMBING,
TINNING,
FURNACE WORK, &c.
At short notice.
R. THORN. 2 26 tf

EDWARD C. MULFORD,
45 North Avenue,
Opposite Station.
REAL ESTATE, INSURANCE.

CALEB DICKINSON,
The Park Avenue Optician.
ALSO,
Watchmaker and Jeweler,
AGENT FOR

The American Rambler,
And other Bicycles. Call and get a catalogue before purchasing elsewhere.
13 Park Avenue,
PLAINFIELD, N. J.

CLEANER COAL.
L. A. Rheaume, Ag't.
50 BROADWAY, cor. 4th ST.,
Invites the public to inspect the operation of his newly added steam vibrating mechanical screen for nut coal, which he confidently believes enables him to deliver cleaner coal than is possible by any other method of screening.
UPPER LEHIGH AND HONEYBROOK COAL, in best qualities and various sizes carried in stock.
ROUGH AND DRESSED LUMBER.
He would also announce recently increased facilities for TURNING and SCROLL SAWING, and is prepared to execute orders for the same in the best manner at short notice. 4-16-tf

CHOICE LAWN GARDEN FLOWER SEEDS
Hardware and
House Furnishings, at
A. M. GRIFFEN,
13 East Front Street.
TELEPHONE CALL 8.

HENRY LIEFKE,
Baker & Confectioner,
No. 27 WEST FRONT ST. 10 8 tf

STEPHENSON, WM. J.,
CATERER,
26 NORTH AVENUE. 9 5 y

J. W. VAN SICKLE,
Dealer in all kinds of
Fresh and Salt Meats, Oysters, Clams, etc. Game in season. No. 10 North ave., Plainfield N. J. Telephone No. 102. Orders called for and promptly delivered

A Box of Tooth Powder, FREE!
To All Scholars Having Their Teeth Cleaned at
Dr. CHAS. R. THIERS', Dentist,
48 Somerset Street. 7 tf

A FULL LINE OF
Artist's Materials
AT
SWAIN'S,
23 East Front St.,

F. D. WHITING, Engineer,
Will contract for
House Heating by Steam or Hot Water.
Licensed to put in City Water.
Residence 24 East Fifth street. 10 31 y

CODDINGTON'S
FURNITURE AND FREIGHT
EXPRESS.
OFFICES—24 West Front street; 33 Park avenue.
Post Office Box 329.
PIANO MOVING A SPECIALTY. Large covered trucks. Goods sent to any part of the country. Charges reasonable. Satisfaction guaranteed. 11 20 tf

TRY DOBBINS'S CIGARS,
Dobbins' Segar Store, 37 North avenue, Opposite R. R. Station.
He Manufactures Them

CHAS. H. LYMAN,
REAL ESTATE
AND INSURANCE AGENT,
61 NORTH AVE., opposite Depot. 3-25-y

M. M. DUNHAM
Real Estate and Insurance:
7 EAST FRONT ST. 3 13 y

PURE MILK,
Delivered to any part of the city, by
D. D. SCHENCK, 60 East Front St.
A postal by mail will receive prompt attention. 2 16 y

Valuable Building Lots for Sale,
On Grove street and Craig place, North Plainfield. This plot is one of the most desirable in the Borough, and is offered for sale at a reasonable price and on easy terms. Will be sold in quantities to suit. Apply to owner, 25 Craig place.

Railroads.

PENNSYLVANIA RAILROAD
THE STANDARD RAILWAY OF AMERICA
PROTECTED THROUGHOUT BY THE
Interlocking Switch and Block Signal System.

TRAINS FOR THE WEST.

On and after Apr. 25, 1892, trains leave Elizabeth as follows:

8:35 A. M. FAST LINE, with Pullman Vestibule parlor and sleeping cars, daily for Pittsburg, Columbus, Cleveland, Indianapolis, Chicago and St. Louis, daily, except Saturday, for Toledo.

7:08 P. M. WESTERN EXPRESS, with Pullman Vestibule sleeping cars, dining car to Philadelphia daily for Pittsburg, Chicago, Cleveland, Cincinnati, Memphis and St. Louis, daily except Saturday, for Toledo.

8:42 P. M. PACIFIC EXPRESS, with Pullman Vestibule sleeping cars, daily for Pittsburg, Memphis, Chicago, and Toledo, daily except Saturday, for Cleveland and Columbus.

For Baltimore, Washington and the South—1 00, 6 57, 7 59 9 05, A. M., and 9 39 P. M. On Sunday at 1 00, 6 59, 9 05 A. M., 9 39 P. M.

For Philadelphia—1 00, 6 57, 7 53, 9 05, 9 35, 10 09, 11 57 A. M.; 12 55, 1 39, 4 04, 5 1?, 5 57, 7 49, 8 42, 9 39 P. M. Sundays at 1 00, 6 59, 9 05, 9 35, 10 41 A. M.; 5 40, 7 47 and 9 39 P. M.

FOR ATLANTIC CITY.

1.39 P. M. Through day coach, week-days. For Cape May Sea Isle City and Ocean City, 1.39 P. M., week-days.

For Trenton—1 00, 6 57, 7 19, 7 59, 9 05, 9 35, 11 57 A. M.; 12 55, 1 39, 2 ??, 4 04, 5 1?, 5 37, 6 45, 8 42, 9 39 P. M. Sundays at 1 00, 6 59, 9 05, 9 35, 10 41 A. M.; 5 40, 7 47 and 9 39 P. M.

For Lambertville, Phillipsburg and Belvidere via Trenton—7 59 A. M.; 2 54 and 5 15 P. M.

For Lambertville and Phillipsburg only, 1 39 P. M.

For Flemington—7 59 A. M.; 2 54 P. M.

For Bordentown, Burlington and Camden via Trenton—7 59, 11 57 A. M., 1 39, 2 54, 7 49 P. M. Sundays at 10 41 A. M. and 7 47 P. M.

A full line of tickets are on sale, and sleeping car accommodations can be secured at the ticket office at Elizabeth.

For further information, see time tables to be had at the ticket offices.

CHARLES E. PUGH, General Manager.
J. R. WOOD, Gen. Pass. Agent.

READING R. R. SYSTEM.
Central Railroad of New Jersey.
THE PORT READING R. R. CO.—LESSEE.

Station in New York foot of Liberty Street. Time Table in Effect, MAY 15, 1892

PLAINFIELD AND NEW YORK.

Leave Plainfield 2 14, 3 37, 5 38, 6 14, 6 29, 6 59, 7 26, 7 30, 7 58, 8, 8 15, 8 27, 8 31, 8 48, 9 32, 10 04, 10 27, 11 09, A. M., 12 noon, 12 53, 1 02, 1 41, 2 30, 3 12, 4 01, 5 16, 5 43, 5 54, 6 54, 7 08, 9 02, 9 23, 10 12, 11 28, 11 42, P. M. Sunday—2 14, 6 14, 8 01, 8 52, 11 16 A. M., 12 33, 1 42, 3 30, 5 16, 7 01, 7 10, 8 23, 8 32, 10 07 P. M.

Leave New York from foot of Liberty street, 4 00, 6 00, 7 15, 7 45, 8 45, 9, 10, 11 30, A. M., 1, 1 30, 2 30, 3 30, 3 45, 4, 4 30, 5, 5 15, 5 30, 5 45, 6, 6 15, 6 30, 7, 7 30, 8, 8 30, 9 15, 10, 11 30 P. M., 12 15, 1, night, Sunday—4 30, 7 15, 8 30, 9 30, 10 30 A. M., 12 M., 1, 2 15, 4, 5 30, 6, 7, 9 00, 10 00 P. M., 12 15 night.

PLAINFIELD AND NEWARK.

Leave Plainfield 5 38, 6 29, 6 59, 7 30, 8, 8 48, 9 32, 10 04, 10 27, 11 09, A. M., 12 noon, 12 53, 1 02, 1 41, 2 30, 3 12, 4 01, 5 43, 5 54, 6 54, 7 08, 9 02, 10 12, 11 28 P. M. Sunday—8 01, 8 52, 11 42, A. M., 12 33, 1 42, 3 30, 5 16, 7 10, 8 23, 8 32, 10 07 P. M.

Leave Newark 6 15, 7 18, 7 50, 8 55, 9 05, 10 05, 11 25 A. M., 1 05, 1 35, 2 50, 3 35, 4 05, 4 35, 5 05, 5 30, 5 50, 6 15, 7 15, 7 35, 8 40, 10 05, 11 25 P. M. Sunday—7 30, 8 45, 9 50, 10 35, 11 45, A. M., 1 10, 2 35, 4 10, 5 40, 6 08, 7 20, 9 25, 10 20 P. M.

Passengers for Newark change cars at Elizabeth.

PLAINFIELD AND SOMERVILLE.

Leave Plainfield 5 15, 7 10, 8 17, 9 42, 11 a. m. 12 27, 1 59, 2 32, 3 45, 4 36, 5 05, 5 20, 5 34, 6 04, 6 20, 6 38, 7 12, 7 34, 8 20, 9 37, 11 13, 12 43 P. M. Sunday—5 45, 8 28, 9 34, 11 18 A. M., 2 03, 3 28, 6 14, 6 35, 10 15, 11 14 P. M.

Leave Somerville, 6, 6 30, 7 03, 7 25, 7 35, 7 48, 8 20, 9 05, 9 47, 11 35 A. M., 12 34, 12 38, 1 15, 2 05, 3 35, 4 50, 5 20, 6 35, 8 41, 8 45, 11 05, P. M. Sunday 8 26, 11 18 A. M., 12 08, 1 15, 4 50, 6 40, 8 03, 8 05, 9 53 P. M.

PLAINFIELD AND EASTON.

Leave Plainfield 5 15, 8 17, 9 42, A. M., 1 59, 5 20, 6 38, 8 20 P. M. Sunday—5 45, 8 28 A. M. 2 03, 6 35, P. M.

Leave Easton 6 05, 8 39, 11 18 A. M., 4 09, 7 35 P. M. Sundays—7 15, 10 52, A. M., 6 40, 7 30, P. M.

PLAINFIELD AND LAKE HOPATCONG.

Leave Plainfield 7 10, 9 42 a. m. 1 59, 5 20 p. m. Sundays 8 28 a. m.

WESTWARD CONNECTIONS.

LEAVE PLAINFIELD.

5 15 A. M. for Flemington, Easton, Allentown, Reading, Harrisburg, Pottsville, Mauch Chunk, Williamsport and Tamaqua.

7 10 a. m. for stations to High Bridge, connecting for stations on High Bridge Branch.

8 17 A. M. for Flemington, D. L. & W. R. R., Easton, Bangor and Mauch Chunk.

9 42 A. M. for Flemington, High Bridge Branch, D L & W R R, Easton, Allentown, Reading, Harrisburg, Mauch Chunk, Williamsport, Tamaqua, Pottsville, Nanticoke, Upper Lehigh, Wilkesbarre, Scranton, &c. Through coach to Williamsport.

11 a. m. way for Junction.

1 59 P. M. for Flemington, High Bridge Branch, Easton, Allentown, Reading, Harrisburg, Mauch Chunk, Tamaqua, Sunbury and Williamsport.

5 05 p. m., way for Junction, connecting for D. L. & W. R. R.

5 20 P. M. for Flemington, High Bridge Branch, Easton, Bethlehem, Bangor, Allentown, Wilkesbarre, Scranton, Mauch Chunk, and Tamaqua, Parlor car to Mauch Chunk.

5 20 P. M. for Flemington.

6 38 P. M. for Easton, Allentown, Mauch Chunk Reading, Harrisburg.

8 20 P. M. for Easton, Bethlehem and Allentown.

5 45 A. M. Sunday for Easton, Bethlehem, Allentown, Mauch Chunk, Wilkesbarre and Scranton. 8 28 a.m. Sundays for High Bridge Branch, Easton, Allentown, Mauch Chunk, Tamaqua, Shamokin Williamsport, &c., 2 03 p. m. Sundays for Easton, Allentown, Mauch Chunk, Tamaqua, Reading and Harrisburg, 6.35 p. m. Sundays for Easton, Bethlehem, Allentown, Mauch Chunk, Reading, Harrisburg, &c.

For Atlantic City, 3 37 a. m. 1 02 p. m.

Long Branch, Ocean Grove, &c

Leave Plainfield 3 37, 8, 11 09, a. m. 4 01, 5 54, p. m. Sundays (except Ocean Grove) 8 52, a. m., 3 30 p. m.

For Perth Amboy, 3 37, 5 38, 8, 11 09 a. m., 1 02, 4 01, 5 16, 5 54, 7 08 p. m. Sunday—8 52, a. m. 3 30 p. m.

For Freehold, 3 37, 8, 11 09 a. m., 1 02, 4 01, 5 54 p. m.

ROYAL BLUE LINE.

Leave Plainfield for Philadelphia, 5 15, 8 29, 9 48, 10 45, a. m., 1 59*, 3 04, 5 34*, 6 38*, 8 20, *9 37 p. m., 1 17, night. Sundays—9 48, 11 18 a. m., 2 03*, 5 14*, 6 55 p. m., 1 17, night.

For Trenton 5 15, 8 29, 9 42, 10 45, a. m., 12 27, 1 59, 3 04, 5 34, 6 3., 9 37 p. m., 1 17 night, Sunday—9 34, 11 18, a. m., 2 03, 5 14, 6 55 p. m., 1 17 night.

For Baltimore and Washington at 9 48, a. m., 2 16, 4 13, 5 34* p. m. 1 17, night. Sundays—9 48 a. m., 2 16, 4 13, 5 14* p.m. 1 17, night.

RETURNING—LEAVE PHILADELPHIA,

Ninth and Green streets, 8 30, 9 30, 11 00, a. m., 1 30, 3 10*, 4, 5 15, 6 15, 8 02, 8 45, p. m. Sundays—10 00, 10 50 a. m., 2 15*, 5 15, 6 10, 8*, p. m., 12 01 night.

From 24th and Chestnut—4 00, 8 20, 9 20, 11 15, a. 3 30*, 6 20, 8 18, 11 45, p. m. Sunday—4, 8 35, 11 15 a. m., 3 50*, 6 20, 8 18*, 11 45 p. m.

Leave Trenton, Warren and Tucker sts., 1 00 7, 9 02*, 10 10, 11 59, a. m. 2 10, 2 40, 4 08*, 4 42, 6 54, 6 59, 9 00, 10 p. m. Sundays—1 00, 5 0? 10 27, 11 56 a. m. 4 09*, 5 53, 7 07, 9 00* p. m.

Plainfield passengers by trains marked * change cars at Bound Brook.

A. A. McLEOD, Pres. & Gen'l Manager.
C. G. HANCOCK, Gen. Pass. Agt., Philadelphia.
H. P. BALDWIN, Ass't Gen'l Pass. Ag't. New York

NEUMANN BROS.,
Call Special attention to reduced prices in the large selection of their canned fruits. Oakland Orange-Sliced peaches. Muscatel Grapes, Petaluma plums, LEMON-CLING PEACHES, Bartlett Pears.
Grated and Sliced Pineapple, Martinez Cherries.
The most delicious Coffees and Teas constantly on hand. 4 1 t

J. C. POPE & CO.,
Insurance Agents,
No. 6 EAST FRONT ST.,
PLAINFIELD, N. J. 10 6 tf

J. P. LAIRE & CO
Cor. Park Ave. & Front St.
General Hardware,
House Furnishings,
Hammocks, Ice Cream
Freezers, Refrigerat
Lawn Mowers
In great variety. Sole agent for
Hartman Steel Fence,
TELEPHONE CALL 159.

FREDERICK F. CHASE,
Machine Works.
Manufacturer of
Electrical Machinery,
201 North ave., cor. Berckman st.,
PLAINFIELD, N. J.
MY SPECIALTIES—Bicycles, Boilers and Engines repaired, Models for Inventions, Brass and Iron Castings, Forging in all its Branches, Smoke-stack Building and Painting.
JOBBING IN ALL ITS BRANCHES
New York Office—No. 300 Fourth avenue 1 9 tf

BROWN & HILL,
Shaving and Hair Cutting Parlors,
Hotel Grenada, 5 North Avenue.

TIER'S
Ice-Cream Parlor,
No. 16 Park Avenue,
PLAINFIELD, N. J.
This establishment is now open to the public, who are assured that no pains will be spared to serve them in a prompt and attentive manner with Tier's celebrated
Ice-Cream in Bricks, and Choice Confectionery,
Of their own manufacture.
Wedding parties supplied at short notice. Consult Tier for prices before leaving your orders for cream elsewhere. 5 tf

Hotels and Saloons.

THE ALBION,
8th Street and Park Avenue.
Select Family Resort. Newly Furnished and Steam-Heated Throughout.
Under the same Management as Hotel Netherwood.
Special Terms for Permanent Guests.
FRANK E. MILLER. 12 28 6m

E. P. THORN,
NO. 17 PARK AVENUE.
A Pure, Wholesome
California Wine,
For Family Use,
Only 30c. per Bottle,

CHARLES SMITH.
Corner of Front and Somerset Streets.
ST. LOUIS AND IMPORTED BEER.

The Manhattan Wine Room,
179 and 181 SOMERSET STREET,
(Opp. the ball grounds of the Crescent League.)
FRANK LINKE, Proprietor.
Established 1886; wholesale and retail Wine and Liquor dealer, and bottler of Ballentine's celebrated Export Ale and Porter, Philip Best's Milwaukee Beer, F. M. Shaeffer's Weiner Beer, and dealer in Domestic and Foreign Porter, and Bass Ale, for Hotels and Private Families.
Wholesale Branch, 43 West Front St.
All orders delivered, free of charge, day or night.
TELEPHONE CALL 157. 9 26 tf

CITY HOTEL,
PLAINFIELD, N. J.
CORNER PARK AVENUE AND SECOND STREET.
J. E. BEERBOWER, Proprietor.
With STABLES attached. 4-6-tf

Eugene Hoerster,
206 GROVE ST.,
North Plainfield, New Jersey
WHOLESALE DEALER IN
Fine Wines, Brandy, Whiskeys, &c., &c.
Lowest Prices. Goods Warranted. 4-12-y

LUSARDE & CO.,
No. 12 NORTH AVENUE.
Where they will be pleased to serve their friends and the public generally with first-class fruits, confectionery, peanuts roasted every day, segars, &c. Peanuts 5c QUART.
Branch Store—West Front Street. 1 7 y

More PAYING Subscribers Than All Other Plainfield Papers Combined.

THE DAILY PRESS.

More Legitimate Advertisers Than Any Other Plainfield Paper Doubled.

ESTABLISHED MAY 10, 1887. PLAINFIELD, N. J., WEDNESDAY, JUNE 15, 1892. PRICE TWO CENTS.

A $6.00 BOOK AND $4.00 PICTURE ARE FREE TO YOU.

When your cash purchases amount to $35.00 we will make you a present of the magnificent works entitled "Wood's Natural History of Mammalia" and the 10-color picture from Rosa Bonheur's famous $50,000 painting, "The Lion at Home."

This book and picture are on exhibition at our store. Call at once and get a card free.

United Tea and Coffee Growers' Association,

Champions of Low Prices, 29 *WEST FRONT STREET.* 9 9tf

We Are Having Rainy Weather,

But if you have a good pair of Shoes and a good Umbrella you are equipped. We have a large stock of good wearing Shoes at low prices. This week we call special attention to our Russia Leather $4 00 Blutcher for Summer wear. It has no equal. Call and see us.

DOANE & VAN ARSDALE,

(The One Price Boot and Shoe House.) 22 W. Front Street.

All Kinds of Summer Wear CLEANED!

Challies, Flannels,
Ginghams, Silks,
Serges, Outing Cloth,
Lawn Tennis and Bicycle Suits,
Feathers and Neck-Ties.

HILLIER & CO'S., 49 North Avenue.

2 15 6m

THE HEYWOOD

Baby Carriages, Best in the Market.

FURNITURE, Neat in Design, LOW IN PRICE.

Upholstering and Mattress Making. Couches, Lounges, Easy Chairs Etc., Made to Order.

Powlinson & Jones,

34 West Front Street, Plainfield, N. J.

BOEHM

Will sell for this week only, a GOOD MATTING at 10 cents per yard, (by the roll.) Largest stock of Carpets, Oil Cloths and Mattings in the city. Special low prices on Millinery, Dress Goods and Spring Jackets this week. Call and inspect before purchasing elsewhere. Agency for King's Dyeing Company of Easton, Pa.

BOEHM'S 7 WEST FRONT STREET 6 25 tf

Carriages and Harness!

$13 BUYS HAND-MADE HARNESS. $75 BUYS FOUR PASSENGER CURTAINED CARRIAGE. Styles and prices to suit all.

SWIFT SAFETIES.

Ryerson, 33 Somerset St.

4-30-y

We Call Particular Attention

To our splendid assortment of Ladies' Shirt Waists of various styles and patterns, Ladies' Misse's and Children's Spring Top Coats, Dress Goods in all leading shades, new and pretty patterns in wide Challies and Ginghams. Also a very large line of Point d' Ireland Laces in many patterns.

If you are looking for Matting see ours. We show a great variety of patterns at prices just right for first-class goods.

LEDERER'S

9 WEST FRONT ST.

4-1-y.

The Independent Woman's Exchange

STILL CONTINUES AT

NO. 9 EAST FRONT ST.

Stamping, Plaiting, Pinking and Stitching

At short notice. Orders received for all kinds of home-made cookery. Something New—Hickory Nut Meats, for Cake.

Mrs. W. L. FORCE.

ABOUT HATS.

We have said a good deal about our Men's Hats—time now to speak of boy's and children's.

We have the stylish white straw for the larger boys; blue black and brown and the larger broad-brims and sailors for the little tots; and if there is nothing in straws that may please you, look at our fez cap for children.

Jockey caps, light colored cloth caps for school, and soft felt hats at $1.00.

Hallock & Davis,

5 West Front Street.

Shirts, Trunks and Bags.

A Proposal for Every Lady in Plainfield and Vicinity to Make Delicious Custard Without Eggs WITH BIRD'S Custard Powder

An English table luxury providing dainties in endless variety, the choicest dishes and the richest custard, without eggs. A 25c packet will be sufficient to make four pints, which can either be served in dishes or from glasses.

A supply, fresh from England, has just been received by GEORGE W. ROCKFELLOW, Plainfield, N. J 4-30-y.

Kitchen Extension.

University Extension is good, but Kitchen Extension is better. Wider knowledge of better cooking processes means better health and comfort for everybody. Science can never do us better service than by the multiplication of the cooking schools which make healthful means and methods available for even the most modest home.

COTTOLENE

The vegetable substitute for lard, is science's latest gift to the kitchens of the world. Every woman who has ever cooked a meal, knows that lard is disagreeable in use and unhealthy in its effects.

Cottolene is a most satisfactory substitute—clean, delicate and far more economical. At your grocers.

N. K. FAIRBANK & CO., CHICAGO, and 138 N. Delaware Ave., Phila. Produce Exchange, N. Y.

What You Don't Know About History "Beacon Lights" Will Tell You. It's an Ideal Biography, and You Want It In Your Home.

Sold only by subscription. Advantageous terms. Prospectus and sample pages shown. Walter I. Clarke, special agent, office of Daily Press. 6 13 2w

SEND FOR CATALOGUE. COMBINATION SAFETIES, with Rubber Tires, Mud Guards, Brake and Tool Bag.

E. C. MEACHAM ARMS CO., ST. LOUIS, MO. 4-18-eod

Joseph M. Harper,

No. 75 PARK AVENUE,

PLAINFIELD, N. J.

Photographic Outfits, Base Ball and Tennis Supplies, Velocipedes, Tricycles, &c., &c.

THE FLOOD SITUATION

Worse Now In Louisiana Than Ever Before.

A THIRD OF THE STATE SUBMERGED.

Tremendous Loss in the Agricultural Districts—New Orleans in Danger—A Steamer Capsizes at Bangor, Me., During a Tornado—An Illinois Town Cyclone-Swept—Work of the Elements at Other Places.

NEW ORLEANS, June 15.—The situation of affairs in the alluvial districts of the State is truly deplorable. Devastation and desolation hold sway over nearly one-third of the parishes of Louisiana. Never in the history of high waters in the State have so many crevasses occurred during one flood.

It was generally thought that the break at Avondale, two miles below Waggaman station, would be repaired after a short struggle. Contrary to expectations and to the dismay of railroad officials and engineers, the entire crib work was torn away, and the flood waters began to rush through the breach in the levee with more violence than they at first attained.

The crevasse is at present reported to be 110 feet wide and 12 deep. The Southern Pacific Road is overflowed for over a distance of two miles and a connection track has been built on higher ground. It is only a question of time when the tracks of both the Southern and Texas Pacific will be so overflowed as to suspend traffic.

By far the worst reports are from the scenes of the breaks at the Belmont and Prospect plantations. The water from the former was held from the tracks of the Mississippi road Monday night. After making a game fight against the watery elements, the planters, railroad men and State engineers have abandoned all further attempts to close the break at Prospect Plantation. The break is 250 feet wide this morning.

The water from the Belmont crevasses will, in a few days, join that from the Prospect break and then the ruin of the crops in the parish of St. James will be complete. The loss will not be confined to the agricultural districts alone, but will fall heavily on the railroads.

The Mississippi Valley road is completely cut off. The town of Kenner, 10 miles above New Orleans, is threatened with inundation, and the crevasse has so raised the level of Lake Ponchartrain as to alarm the people of this city, who fear that the entire rear of New Orleans will be flooded by the rapidly rising lake. So manifest is the danger that President Dreyfus of the New Orleans Levee Board has ordered a new protection levee to at once be begun above and in the rear of the city.

CAPSIZED A STEAMER.

A Tornado in Bangor in Which Several Lives Were Lost in the Harbor.

BANGOR, June 15.—A tornado swept across Bangor soon after 5 o'clock yesterday afternoon. The steamer Annie, Captain Atwood, was passing up the harbor when the tornado struck, and was capsized. It cannot be definitely ascertained how many passengers were on board the steamer, as neither the captain nor the engineer, the only officers on board at the time, are able to give a clear account of the affair. Miss Maletine Adams, daughter of James Adams of this city, was drowned, and it is thought that several others lost their lives.

These were saved: Capt. Atwood, Engineer Gerry, Capt. Smith of the schooner George E. Walcott, Mrs. McDonald, Mrs. Cobb, Mrs. Norris and daughter of Hamden, Mrs. Alexander, James Callen, Mrs. Glass, and two men, names unknown.

It is said that there were 20 persons on board the steamer, and there is reason to believe that several besides Miss Adams were drowned.

Storm Causes Flood in Iowa.

COUNCIL BLUFFS, June 15.—Monday night's storm near Earling, on the Chicago, Milwaukee & St. Paul Railroad did great damage. The waters are rising fast and Mosquito creek valley is again inundated. Wires are down and telephone connection is cut off.

The telephone exchange at Harlan reports having received word that the Milwaukee bridge at Earling moved when the west bound passenger train passed over it, and trainmen report that the water was up to the track and raising. A report was in circulation here last night that the water is up as high as two years ago.

A three-year-old child of Geo. Hannume, of Didge township, was caught in the storm and drowned in a pond made by the flood.

A Cyclone in Illinois.

PEORIA, Ill., June 15.—Trainmen coming this way from Galva a town in Henry County report that a terrible cyclone passed over that place about 8 o'clock Monday evening, doing appalling damage. As all wires are down, it is impossible to get the details. Only the most meager report have been received.

The Chicago, Burlington & Quincy Round-House, the Rock Island and Peoria Depot and many other buildings were destroyed and several persons were killed and injured. The storm was general throughout this section, and only a few wires are working in any direction.

Wires Damaged By Lightning.

DUBUQUE, Ia., June 15.—A heavy rain storm, accompanied by a severe electrical disturbance, raged here for several hours Monday evening. The wires are down and it is impossible to obtain outside reports. In this city the damage has not been great.

Highest of all in Leavening Power.—Latest U. S. Gov't Report.

Royal Baking Powder

ABSOLUTELY PURE

BLOWN TO PIECES.

Twenty-four Sailors Killed by an Explosion Near Bordeaux.

BORDEAUX, June 18.—An appalling accident occurred yesterday just outside the harbor of Blaye, on the River Gironde, 24 miles northeast of this city. Lying off the harbor was the British steamer Petrolia, commanded by Capt. Hubbock, which had arrived June 12 from Philadelphia.

The usual routine work was being performed on board, when suddenly there was a flash, a tremendous roar and the vessel was blown to pieces.

Huge fragments of the deck and deckhouses were carried upward to a great height. The river was strewn with wreckage from the Petrolia, and it was readily seen that the disaster was due to an explosion of gas that had formed from the petroleum forming her cargo. Burning oil was floating on the water. This drifted with the tide, and floating against several vessels lying at anchor near by, set them on fire. Two or three other vessels were ignited by the burning oil that fell on their decks or tarred rigging.

The Patrolia was burning furiously, and the heat was so intense that it was dangerous for the many small boats that were launched to approach near to her. Dense volumes of stifling smoke hung over and around the burning steamer.

Some of the more venturesome boatmen heard cries for help and rowed as closely as possible to the Petrolia. They succeeded in picking up 16 of her crew, three of her engineers and the second officer. Some of the rescued men were severely burned. They were taken ashore as rapidly as possible and physicians were then summoned to attend them.

The survivors said that there were 20 others on board the vessel when the explosion occurred, and a search was made in the vicinity of the steamer for them, but not a body was found, and it is believed that every one of these 20 men perished.

GRAND LODGE OF ELKS.

Important Matters to Be Discussed Before the Annual Meeting at Buffalo.

BUFFALO, N. Y., June 15.—A conservative estimate of the number of Elks and their guests in attendance at the Grand Lodge and annual reunion here, is placed at six thousand. It is conceded on all sides to be the largest gathering in the history of the order, and the visitors are enjoying themselves to the full extent of their opportunities.

Gossip about the hotel corridors indicates that a feeling exists in favor of a national change in the present administration. With one or two exceptions new officers are contemplated. Louisville wants several officers and several reforms. Among the reforms to be discussed is that the lodge and per capita tax to the grand lodge should be reduced, as the fund is considerably larger than there is any need for. The "Progressionists" oppose this. They want the present tax retained and the surplus regarded as a fund for the building of a permanent Elks home. The latter sentiment is regarded in the most favorable light.

The fight for the Grand Lodge meeting place will be hot. The decision is likely to rest between Chicago and Detroit. The former is favored because of the World's Fair, while it is argued on the other hand that in view of the crowded condition of Chicago next year, Detroit will be able to provide better accomodations.

The canvass for the chief office continues active and Apperly of Louisville is said to have a good lead.

Among the candidates for Grand Secretary are James V. Cooke of Indianapolis; Mr. Chauncey of Grand Rapids; Mr. White of Chicago and Mr. Wolt of Albany.

CRASHED THROUGH A BRIDGE.

Four Persons Killed and Six Hurt on a Kentucky Railroad.

MIDDLESBORO, Ky., June 15.—A freight engine with 16 loaded box cars on the K. C. M. & G. L. Railroad went through a bridge spanning Lonesome Hollow and fell 250 feet.

Four persons were killed and six hurt. The north-bound passenger train, with over 100 passengers, was only saved by being behind its schedule time.

Among the killed are Frank Sargent, Fireman Henry Slater, Conductor Duckworth and Thomas Allen.

Big Colliery Changes Hands.

POTTSVILLE, Pa., June 15.—The purchase of the William Penn colliery, one of the most prominent operations of this region, has been effected by the Pennsylvania Railroad, the transfer having been just consummated through its agents, Stickney & Co. The colliery was the property of E. & G. Brooke of Birdsboro, and has an annual output of over 300 tons.

The Louisiana Senatorship.

BATON ROUGE, La., June 15.—The joint Assembly met at noon and for the sixteenth time balloted for United States Senator, without result. The ballot was as follows: Jonas 31, Gibson 25, Adams 22, Blanchard 22, Caffery 17, Mahoney 1, Bourgeoise 4, Bolton 1.

HELD FOR THE GRAND JURY.

Foley, Implicated by the Lynched Negro Lewis, Arraigned for Blackmail.

PORT JERVIS, N. Y., June 15.—P. J. Foley, implicated by Bob Lewis, the negro who was lynched some ten days ago for the assault on Lena McMahon at this place, in the plot to ruin the girl, was brought here secretly Monday night and arraigned in court yesterday for blackmail.

The charge against him is that he attempted to blackmail Lena McMahon and her father, threatening that if she did not give him money he would tell her father and all the world that she was not a good girl.

Foley threatened her in several letters. Some of these letters he sent through the negro who was lynched. Another he sent by John Westfall. Most of the letters she burned. Only one she kept. Her father, who, after Lewis had been lynched, had declared that Foley had put him up to the crime, brought a charge of blackmail against Foley, and put the one remaining letter in the hands of the prosecuting attorney in the case.

Miss Lena McMahon was the first witness called. She took the stand and was sworn. She said that she was 22 years old and had been born in New York city, and had lived with her parents here for seventeen years. She said she first met Foley in October last; that he was apparently a gentleman and that she liked him.

In January she first received a letter from him. It was the commencement of their correspondence. It was not a blackmailing letter. The first blackmailing letter she got from him came in April.

"In this letter he asked me to meet him and to bring him money. He said that if I did not he would write to my father and expose me. I burned that letter.

"I got several letters from him in May, all of them blackmailing letters. Some of them I burned up, some of them I tore up. In May he wrote to me, telling me that I would have either to meet him and answer his letters and give him money, or he would expose me. This money I gave him from time to time in small sums. He kept me in constant terror of him."

Then this letter was presented in evidence.

Foley cross-questioned the girl. He tried to wheedle her into contradicting herself, but she stuck to her story.

Mrs. McMahon was sworn, and corroborated the testimony of the girl as to the contents of the letters. Foley was seen about her home at all hours of the night and annoyed them continually. The girl was in terror of him. The letters put her beside herself.

Justice Mulley then said that the evidence presented warranted him in holding Foley for the action of the Grand Jury. Bail was fixed at $500. Then the Justice commanded the officers to take charge of the man.

Foley was taken back to jail. A crowd of about 500 men followed him, and several times pushed the police, but it was daylight, and nothing was done.

A GIRL INCENDIARY.

Maggie Bishop, of Pine Plains, N. Y., Confesses to Setting Several Fires.

POUGHKEEPSIE, N. Y., June 15.—The village of Pine Plains, Dutchess county, has been agitated for several weeks over mysterious fires which have occurred there. Several buildings on the farm of Sidney Smith were recently burned. His large barns, with all their contents, were burned, entailing a loss of over $8,000.

Yesterday the few outbuildings that remained were discovered to be on fire. While the villagers were surmising the origin of the fires, Maggie Bishop, 14 years old, who has been living with the Smiths, confessed that she set fire to the buildings. Pure mischievousness was the only reason she could give for her conduct.

OVERRUN WITH TRAMPS.

All Manner of Crimes Attributed to the Idle Wanderers at Willimantic.

WILLIMANTIC, Conn., June 15.—This section is being overrun with tramps, and reports are coming in daily of their many depredations throughout this vicinity.

A mill was set on fire in Canterbury, a house burned in Packerville, two women insulted and a boy attacked by a tramp within a week.

The body of Frank Johnson was found hanging to a tree near the Rhode Island line, and he is supposed to have been murdered and robbed by tramps.

Vigilance Committees are being founded and there is talk of stringing up some of the nomads on sight.

Strike at Tonawanda Settled.

TONAWANDA, N. Y., June 15.—The strike is practically settled. The men have agreed to go to work. They will form themselves into gangs and will work at 23 and 25 cents per thousand, money to be equally divided among the men. The arrangement was brought about last night by Arbitration Commissioner F. F. Donovan. This does away with the stevedores, a victory for the men. The lumbermen's association does not, however, recognize the men as a union.

WILL DEPEW ACCEPT?

Rumor that He May Be Secretary of State.

BUT UNDER CERTAIN CONDITIONS.

One of These Is That He Shall Resign in Case of President Harrison's Re-election—Reid and Depew in Consultation at Ophir Farm Over the Matter.

NEW YORK, June 15.—The announcement that Secretary Elkins had arrived in the city with a message from President Harrison to Chauncey M. Depew, asking the latter to accept the portfolio of Secretary of State, has created a good deal of talk among Republicans and others in this city.

Mr. Depew went to Ophir Farm and spent last night with Hon. Whitelaw Reid, and it is supposed he went there for the purpose of consulting Mr. Reid in regard to the matter.

Well-informed persons say that Mr. Depew does not want the position, but may accept under certain conditions, one of which is that he shall resign in case of President Harrison's re-election. It is argued that his acceptance of the position provisionally will be doing President Harrison a great service.

The appointment of Mr. Depew would be one at which, under the circumstances, no one could take exception. If he declined it, the President would be obliged to make an appointment of some one yet unthought of, and which, coming just previous to election, might be a very embarrassing duty.

CHARGES AGAINST NICOLAI.

The Missing Minister Accused of Forgery and Other Crimes.

ELIZABETH, N. J., June 15.—The committee appointed to investigate the trouble in the First German Presbyterian Church here, the pastor of which, Rev. Nathaniel Nicolai, disappeared mysteriously three weeks ago, presented their report at the special meeting of the Presbytery in this city. They found three charges of forgery against the missing pastor in addition to other evil improprieties, and stated they were unable to find any trace of his whereabouts and recommended that his pastoral connection with the church be at once dissolved, and that proceedings be commenced against him as an alleged offender.

The committee also heard charges against Henry Starrer and William Hopk, two of the church elders, both employers of a large number of men in the Singer Manufacturing Works, who made it a necessity that all their employes should belong to their church. The elders denied the charges. The committee recommended that a more conciliatory manner be adopted by elders towards members.

RUMORS OF A COURT MARTIAL.

Naval Officers at Mare Island May Be Called to Account.

MARE ISLAND, Cal., June 15.—Bristow, one of the men injured by Monday's explosion, died last night. J. H. Hutton, another of the injured is still alive and slightly better. He is totally paralyzed, but it is expected that he will be able to speak soon, and that he may be able to give some cause for the explosion.

The funerals of the victims were held yesterday afternoon and were attended by all the bands, sailors and marines in the yard, and also all of the civilian employes.

A telegram has been received from the Secretary of the Navy instructing that a commission be appointed to investigate the explosion, and it is rumored that a general court martial will be held, in which some of the naval officers of the yard will be the principal actors.

TO TRY RAVACHOL AGAIN.

The French Anarchist Held on Three Charges of Murder.

PARIS, June 15.—The Court of Appeals has pronounced against the appeal of Ravachol, the Anarchist, from the decision of the Chamber of Writs, which returned a true bill against him for the murder of Brunel, the hermit of Chambers, and for the murder of two ladies named Marcon at St. Etienne. His trial has been fixed for June 20, before the Montbrison Assizes.

The jury will be selected by lot and their names will not be disclosed. This is to guard against Anarchist friends of the prisoner attempting to intimidate the jurors.

Repairing the Wigwam.

CHICAGO, June 15. — The work of repairing the Chicago wigwam in which the Democratic National Convention will be held has begun, and will be pushed night and day until completed. The canvas roof was the only portion of the structure injured by yesterday's storm, and Contractor Allen promises to have the roof of timber completed by Saturday.

El Norte Launched.

NEWPORT NEWS, Va., June 15.—The launching of the new steamship El Norte from the yard of the Newport News Shipbuilding and Dry Dock Company yesterday afternoon attracted a large gathering. El Norte is not only the largest ship built by this company but the largest steamer ever built in the United States.

Ascot Gold Cup Race.

LONDON, June 15.—The race at Ascot, for the Gold Vase, value two hundred sovereigns, given by Her Majesty Queen Victoria, added to a sweepstakes of twenty sovereigns each, two miles, was won by the five-year-old bay colt, Martagon, the chestnut colt, Thessalian, was second, and the bay or brown colt, Clarence, third.

Cleveland's Baking Powder

"Absolutely the Best."

It is made of pure cream of tartar and soda, no ammonia, no alum. A like quantity goes farther and does better work. It is therefore cheaper.

Cleveland's is the baking powder used in the U. S. Army and by teachers of cookery. It never varies, and always gives perfect satisfaction. Try a can.

DEATH OF GEN. STACKHOUSE.

His End Very Sudden—Sketch of the Congressman's Life.

WASHINGTON, June 15.—Gen. Eli T. Stackhouse, member of Congress from the Sixth District of South Carolina, and a prominent member of the Farmers' Alliance, died in this city at 1:30 a. m.

He was one of the party that accompanied the remains of the late Col. L. L. Polk, President of the Farmers' Alliance, to Raleigh, N. C., last Saturday.

He returned to Washington Monday morning, and in the afternoon complained of a slight attack of indigestion, but seemed to be in good spirits. He remained at home for a while, but returned to the House before the adjournment of that body.

About midnight Congressman Cate was called to the rooms of Mr. Stackhouse and was told that he was dying. A physician was immediately summoned but before his arrival Mr. Stackhouse was dead.

His remains will be taken to Little Rock, S. C., for interment.

Eli Thomas Stackhouse was born in Marion County, near where he has lives, March 27, 1834. He served in Longstreet's Corps during the war, and became a Colonel. He gave most of his attention after the war to the development of Southern agriculture. Was elected to the Fifty-second Congress as an Alliance Democrat by more than 9,000 votes out of something over 11,000.

Tenement House Murder in Schenectady.

SCHENECTADY, N. Y., June 15.—The tenement house at 106 Rotterdam street, this city, was the scene of a horrible murder yesterday. A 12-year-old girl called at the house and found the doors locked. She heard a muffled sound as of pounding and moaning, and directly afterward a man rushed from the house and ran into the street. Lying in a pool of blood on the floor of a front room was found the body of Mrs. Demacsek. Her skull had been crushed by three blows from a hammer, and her throat had been cut from ear to ear. The police are searching for the murderer, who is unknown.

Ohio Democratic Convention.

COLUMBUS, O., June 15.—It is the field against Cleveland in the Democratic State Convention, and the indications this morning are that the field is in the majority. The field, however, is not concentrated on any one man. Some of the delegates favor Hill, others ex-Secretary of the Navy Whitney, a few Gov. Flower, but the great bulk of the anti-Cleveland delegates are non-committal beyond the statement that they favor any man, East or West, that stands a show of carrying New York, but that they do not think either Cleveland or Hill is that man.

Peril of a Sugar Trust Magnate.

NEW YORK, June 15.—A daring attempt was made last night to rob John E. Searles, secretary of the Sugar Trust. He was summoned to the door of his residence in Brooklyn and was confronted by two strange men. One of the men pulled out a revolver and demanded his money or his life. A struggle ensued, during which two shots were fired, one of the ruffians being wounded. He is under arrest. The other escaped.

Death of General Dustan.

NEW YORK, June 15.—Major-General Charles W. Dustan is dead at Lakewood, N. J. He was born in Staten Island in 1834. He served under General Burnside for several campaigns and in 1865 resigned from the army and settled in Alabama. He was commissioned a Major-General in the Alabama State Militia in 1868. Since 1885 he has been a resident of New York.

Mrs. Stowe 80 Years Old.

HARTFORD, Conn., June 15.—Yesterday was the 80th birthday of Harriet Beecher Stowe, but owing to her enfeebled condition there was no public celebration of the event.

Runaway Victims Dead.

FITCHBURG, Mass., June 15.—Abel Derby, aged 83, and W. C. Kelly, aged 44, the two men who were injured in a runaway accident, died last night.

Four Killed, Forty Injured.

LONDON, June 16.—A collision at Bishopgate between two local trains resulted in the loss of four lives and the injury of forty others. It is thought that some of the latter may not survive.

THE DAILY PRESS.

W. L. & A. L. FORCE, Publishers and Proprietors.

J. A. DEMAREST, - - Managing Editor.

WEATHER INDICATIONS.

Fair; Cooler; Northwest Winds.

Plainfield Temperature Yesterday Was: Maximum, 96; Minimum, 67

EARLY INTELLIGENCE.

—A tree is reported to have been struck by lightning, last evening, at Fanwood.

—In a bicycle race to be given in New York the 25th inst., J. S. Pike has entered his name.

—Do n't forget the Doll's exhibition and fair at the Seminary, this afternoon and evening.

—The excursion of the Methodist Episcopal Sunday-school takes place on July 8, to Asbury Park.

—Wednesday morning of next week is the morning of song at the high-school. Friends are invited.

—A new Westinghouse engine is being put in the press room of THE PRESS to run its five newspaper and job presses.

—Dog-catcher G. A. Lewis has gathered in the dogs of borough attorney Charles A. Reed and pound keeper Sam Taynor.

—There will be a meeting of the fourth ward Democrats this evening, in St. Mary's hall, for the purpose of organizing a campaign club.

—The annual meeting of the Plainfield Society for the Prevention of Cruelty to Children, held Monday evening, was adjourned for a few weeks.

—A mothers' meeting will be held in the W. C. T. U. room, to-morrow afternoon at 3:30. An interesting meeting, and a large attendance is desired.

—*A full-sized, reinforced-front* shirt with linen bosom is offered by Boehm at 38 cents, besides other bargains set forth in his advertisement elsewhere.

—The Pennsylvania railroad is going to run excursion trains to the National G. A. R. encampment at Washington, in September, for one fare for both ways.

—*The "Whatsoever Circle"*, King's Daughters, will give a strawberry festival at 59 North avenue, commencing to-morrow afternoon and continuing until Friday night.

—An employe of a local ice-dealer, had a severe accident Monday while on the wagon. He was struck in the legs by a piece of ice he was lifting. It may be some time before he can walk.

—Roses, roses, roses! There will be a festival of them in Vincent chapel, to-morrow and Thursday evenings, with music and refreshments. Do n't miss the sight, the perfume and the sentiment.

—One of the local papers stated that the Catholic Young Men's Lyceum was to meet and elect officers last evening. There was no such meeting appointed. The date of the election is the first Tuesday in July.

—To-morrow evening at 8 the anniversary of the Ladies' Aid society of the German church will be held in the lecture room of the church. Refreshments will be served. Members and friends are cordially invited.

—The case of Rossa Korofski, the young Russian woman who makes a grave charge against Asak Goodstein, the Jewish Rabbi, which was to have come up this afternoon, has been postponed for a few days. There is probably nothing in it.

—Remember those young ladies, members of the King's Daughters, who hold their strawberry festival at 59 North avenue to-morrow and Friday afternoon and evening. They are working for a worthy object and should receive liberal patronage.

—The Elizabeth *Herald* also agrees with THE PRESS in its verdict as to what won Saturday's game. It says: "Both teams gave a fine exhibition of ball playing, and the manner in which 'Chic' Hofford piloted his team on to victory clearly demonstrated what it is to have a good captain."

—The "sporting editor" of the *Courier* will have to put on another pair of glasses. In last night's issue he says there are nine letters in the word "Crescent". He says there are 54 letters in the names of the players, when there are 51; and he says O'Conner will pitch for Staten Island this afternoon.

—A generous merchant of West Front street who is a great admirer of Sergeant Lynch of the Force, has sent that officer a magnificent razor. It is of pure imported high-tariff tin with real copper rivets. The sergeant is much flattered with the gift and says: "I'll use it everyday if it makes a dude of me!"

—Half-rate fare to the National Prohibition convention at Cincinnati, is advertised in another column. The trip is by that most popular of all routes, the Chesapeake and Ohio, and the cost from Elizabeth and back is $16. Particulars may be procured from Frank McConnell, Passenger Agent, 362 Broadway, New York.

—Bound Brook is the loser of a grand improvement by recent action of the Supreme Court. It was the intention of the American High Speed Engine company to open and grade a fine avenue across the flats where there was once a pond, opposite the Yellow Tavern, if the county would erect a bridge across Green brook. The courts have just decided that it does not belong to the county but to the borough of Bound Brook to erect the bridge. This there is no likelihood of their doing for certain reasons, and therefore the road will not be constructed.

PUBLIC SCHOOL RECEPTION DAYS.

The Work of the Pupils to be Exhibited.

As parents and friends may be interested to see the progress in the character and quality of the work of the pupils of the public schools, the teachers have arranged to have a display of available work during the last week of the term. The drawing shown on the walls of Assembly hall in the High school building will give the entire course from the lowest primary through the high school. This will show in a connected view the work of the school year under this system.

The system is largely in use in Eastern Massachusetts. Miss Lavers, the drawing teacher of this year, is a graduate of Quincy schools and of the Boston Normal Art school. The plan aims to connect a knowledge of geometrical forms with moulding, papercutting, and pasting, nature study, drawing from the object, original designs developing to mechanical drawing, light and shade with charcoal and crayon, water-colors and artistic designs. Charts and year books will give the pupils work in each study in each grade of the schools.

One day of the last week will be given to each of the primary schools. The teachers will be present from 4 to 5:30 in the afternoon to receive any of the parents or friends who may wish to see the work. The reception days of the primaries will be as follows:

Franklin, Monday, June 20; Washington, Tuesday, June 21; Bryant, Wednesday, June 22; Irving, Thursday, June 23; all in the morning following general exercises. Teachers of the grammar and high schools will be present at 4 p. m., Monday, Tuesday and Wednesday, from June 20 to 23, in Assembly hall.

PARTICULAR MENTION.

Mayor Gilbert returned from the National Republican convention Monday.

Manager Keller of the Crescent League ball team is registered at the Hotel Burns, Syracuse.

Councilman R. K. Case has gone to Elmira, N. Y., for a few days on business for the government.

John Handren, formerly one of Dunellen's estimable citizens, sailed for Europe to-day, in search of renewed health.

Edwin Loomis, of the firm of Loomis & Rice, who has been quite ill of enlargement of the heart, at his home on Rockview avenue, is better.

The Hon. John Ulrich got back from Minneapolis last evening. He says President Harrison will be re-elected by a larger majority than before.

The wedding of Miss Marguerite Harris and James Henry Webley will take place Wednesday evening of next week at 8, at the home of Mrs. James Mann, 42½ Plainfield avenue.

Prof. Frank Miller, who was vice-principal of the Plainfield public schools in 1886, is in the city visiting old friends. He is to occupy a chair in the new Chicago university.

A purse of $215 in gold was presented this morning by some of the Y. M. C. A. members to secretary Manning who is to be married in the Crescent Avenue church this afternoon.

George W. Bilyeau, an employe of Woolston & Buckle, the painters, was overcome with the heat yesterday afternoon, while working on Gen. Long's house on Grove street. He walked to his home, 19 Orchard place, though feeling pretty bad.

There was no quorum present at the annual meeting of the Hillside Cemetery association, last evening, so there was no re-election of John W. Murray, William B. Wadsworth and A. D. Shepard, to succeed themselves as trustees for three years more.

This evening at 5, in the Crescent Avenue church, will take place the marriage of J. H. Manning, general secretary of the Y. M. C. A., and Miss Clara O. Dunn, daughter of Mr. and Mrs. Solomon Dunn of Park avenue, and sister of the Rev. C. E. Dunn of Albany.

A special encampment of Winfield Scott post has been called for to-morrow afternoon at 1:30 for the purpose of attending the funeral of comrade F. F. Haffner, formerly of Co. H., 4th Del. Vol's., whose death occurred at the Morris Plains asylum yesterday, at 12:30. The post will attend in uniform.

The New York papers of today report that George Wotherspoon of this city has lost all sorts of sums from $3,000 to $11,000 by the failure of the opera of "King Kalliko" at the Broadway theater. The fact of the matter is he did not lose a cent. He was merely engaged at a salary as treasurer of the organization.

Mrs. William L. Beekman died yesterday afternoon at her late residence, Front street, Dunellen. Mrs. Beekman has been very ill for some time and her death was expected. She leaves four sons, the oldest being 19 years of age. Their father died a year ago last March. They have the sympathy of the entire community.

Railroad Collision at Elizabeth.

An east-bound freight train on the Pennsylvania railroad stopped south of the Elizabeth station at 9 last night to "fly in" a car for Elizabeth just as a west-bound express dashed around the Murray street curve.

The engine of the express plunged with great force through the freight car, demolishing it and scattering the fragments. The engine of the express fortunately did not leave the rails. The three tracks were blocked by the debris for two hours.

POINTERS FOR PLAINFIELD.

Mayor Gilbert Abroad Comments on Some Defects at Home, and is Convinced That the Trolley's the Thing—License Fees of $1,000 Each Restrict the Liquor Sale in Minneapolis.

[FROM OUR OWN SPECIAL CORRESPONDENT.]

MINNEAPOLIS, June 11.—A Plainfielder in the great Flour City notices many object lessons that might with profit be studied by his municipality. When one sees the broad driveways of the streets, and the depth of the curbings, he regrets that his own city fathers were not similarly generous. Mayor Gilbert commented on several of these things.

"Just see"—he said, in a walk about town—"how liberal these men have been in appropriating land for broad avenues. Even on streets where the trolley lines run there is abundant room for carriages to pass one another on either side of the tracks. It's a mistake not to lay our Jersey towns out with the same liberality. And notice how deep the curbs are. When a carriage brushes against one you can see that the stone is almost hub high. This makes it easy for one to step into a carriage, and increases public safety. Our runaway horses at home have no trouble in dashing up on to the sidewalks. Here runaways are checked by the curb. It goes to show that when a street is cut down in Plainfield it is not necessary to ruin the shade trees by cutting the sidewalks down also. It's better to have the walks elevated above the roadway than to have the curbs so low and the grand old trees cut down.

"I am greatly opposed"—the mayor continued—"to this wholesale cutting away of streets in Plainfield. It is n't right that just because such and such a grade was established on the maps of twenty years ago that grade must be arbitrarily followed now when property has been developed along the street. I do n't believe in undoing the good work of the past and ruining a street for years to come, just because the grade maps are supposed by some to be inexorable. My plan would be to revise the maps, and make new grades conforming to existing levels. Such revision I shall urge before the council."

Plainfield wheelmen would delight in Minneapolis. The cyclists here are not many, and sidewalks and roadways are alike their privilege. The roads are not so hard and smooth as the famous Union county macadamizations, but they are reasonably good, and are very clean, being swept thoroughly every night. One is reminded continually that this is the greatest lumber as well as flour center of the world, for the street pavements are all of wood. The blocks of the pavements are prone to work up and become uneven, where the traffic is heavy, as in the business center, but through the residence section they maintain a fairly even surface, and the pavement has the advantage of noiselessness. The blocks absorb and retain moisture, and dust is an unknown quantity.

The trolley railroad system of the town is most excellent. The electric line reaches every section of the city and extends to St. Paul—which line is called the Twin City railway and is owned by our own John Kean, jr. This gives rapid transit to every section, and provides the public with perfect accommodation. The cars are swift and noiseless, the system of transfers is excellent and intelligible, and altogether the trolley is such a blessing that the people would consider it one of their severest possible losses were it taken away.

"The system is simply perfection;"—thinks Mayor Gilbert—"and the experience of Minneapolis effectually proves that the trolley is the one practical road for big as well as little cities."

The only annoyance of the trolley during our stay here is one due solely to convention time. On account of the vast crowd constantly in the streets, each driver is compelled continually to clang a gong. This bell is really more violently brazen than needful, and in Plainfield's system its use will not be necessary. In the residence section of even Minneapolis the use of the bell is small; and the people along the line, instead of declaring that the road is a noisy nuisance, are proud of its contiguity, and glad of its conveniences.

Our good friends, the temperance women of Plainfield, will be interested in the knowledge that the W. C. T. U. of Minneapolis have two flourishing coffee houses in the city. I have eaten in both of them, and can testify to the excellence of their luncheons, the superiority of their service, and the demure prettiness of their white-aproned waitresses. I had a very pleasant chat with the respective managers of the two places, and they were greatly interested in news of the Plainfield Y's and W's, for it is a proud fact that those are known here as the model societies of our State. The Minneapolis women have made their coffee houses a great success. The patronage is liberal, and the institutions are a real service to the poor, for the meals are very substantial and wholesome, and the prices are low. The houses are kept open day and night, and to my mind a commendable feature is that they are open Sundays as well, thus doing a great deal to offset the attractions of evil resorts, and giving a Sunday home to the unfortunates who otherwise would be forced to look for shelter in their old haunts of squalor and vice and misery. One of the coffee-house managers here I found to be a former school teacher of Freehold, Monmouth county. She was very glad to welcome a Jersey visitor. When I spoke about the non-success of similar W. C. T. U. enterprises in Plainfield, it was suggested that one cause of the Minneapolis union's abundant prosperity was in the fact of its being strictly non-partisan, thereby commending itself to the support of tradesmen and merchants, whatever their political faith.

The owners of saloons of Plainfield think that they have to pay too high a license in the annual fee of $780. The saloon men of Minneapolis grumble because their fee is $1,000. I am told that when the city had a population of 50,000 there were 160 saloons at $250 a year. Now, with a population of 175,000, the city gets an annual revenue of $250,000 from bar-room franchises. High license is considered a great restriction on the liquor traffic, and a successful experiment, by the temperance people here. The saloons are all of the "respectable" order. WALTER IRVING CLARKE.

The Difference Between Sentiment and Sense.

The *Courier* of this city quotes with hearty approval the silver plank in the Republican platform, and says:

There is no dodging here. It is a safe doctrine, clearly stated, and one upon which business men should not find it difficult to agree. We fancy our Democratic friends will not be so explicit on this issue.

But the Philadelphia *Ledger*, a Republican journal distinguished for its independence, does not agree with the above opinion. It says:

The silver plank is unworthy the Republican party in its lack of courageous clearness and directness. It stands for the timidity of compromise and aims at the conciliation of the voters of the silver producing States. It is not a wise, explicit, manly declaration of national financial principles; it is a most unwise, timid, evasive one.

This wide difference of views among the organs of the party, respecting an important deliverance of the Republican convention, is not an auspicious opening of its campaign.

It is impossible to prevent cough and cold in the winter season. A draught of air, the going out of a fire or any sudden change of the temperature of a room is sufficient to produce such a result. While we cannot prevent, we can easily cure these troublesome affections with a few doses of Dr. Bull's Cough Syrup.

LIST OF ADVERTISED LETTERS

Remaining in the Plainfield post-office June 13, 1892:

Bowers, J., Egan, Mrs. Mary, Griffith, J. W., Gavatt, Mr. & Mrs. Fred, Graydon, Miss June, Handcock, Frank, Harrison, Mrs., Hounett, Mrs Helen, Jones, Charles, (2), Kell, Copeland, Lawrence, Grace, Marsh, Mrs. H. M., Morgan, Mrs. Alice, Reid, Carrie, Small, Mrs. T. L., Schafer, Mr. S., Wright, Mrs. E. T., Young, Miss Caroline,

Persons calling for the above letters, please say "advertised."

E. R. POPE, P. M.

FESTIVAL OF ROSES,

Under the auspices of

LADIES' AID SOCIETY,

JUNE 16 and 17, 1892,

—IN—

Vincent Chapel.

ADMISSION, 10 CENTS.

MUSIC AND REFRESHMENTS.

6 15 2

Half Rate to Cincinnati

VIA

The Chesapeake and Ohio ROUTE.

For delegates and visitors to the National Prohibition Convention to be held at Cincinnati, June 28 and 29, the Chesapeake & Ohio Railway name one fare for the round trip.

From New York, $16; Philadelphia, $15.50; Elizabeth and Newark, $16.

Double train service every week day. Consult schedule in this newspaper.

Committee announce a special train to leave Cincinnati, after the Convention, for Harriman, Tenn., the key city of Prohibition, founded by the late Gen'l. Fisk. Leaving Cincinnati, 9 a. m., July 1, reaching Harriman 5 o'clock same evening. Fare $5 for round trip.

For tickets, Pullman space, or further information, apply to the Pennsylvania railroad agents or

FRANK McCONNELL,
Passenger Agent C. & O. Railroad,
362 Broadway, New York.

A HAPPY THOUGHT!

To add to the most popular and useful tonic of our day, a harmless sedative for the nerves and a powerful appetizer,—was not that a "Happy Thought"? **Reynolds' Beef Wine and Iron with Celery** is the result, and it has been quickly appreciated by persons visiting our Pharmacy. For the relief of Nerve-Strain or Lassitude, whether from over work or excitement, it is unequalled. A full dose taken at night generally dispels sleeplessness. As a "Spring Medicine" it meets every requirement. It is, in fine, a powerful Tonic, Restorative and Sedative, and yet quite harmless. Originated and sold only at

Reynolds's Pharmacy, Corner Park and North Avenues.

"To proceed to extremities
Requires us to ask you what kind of Shoes you wear. Before
you get the next pair look at the

TRADE SHOES FOR REX GENTLEMEN MARK at $4 TRADE SHOES FOR DUX GENTLEMEN MARK at $5

DOANE & VAN ARSDALE'S.

MANUFACTURING AND REPAIRING A SPECIALTY.

LARGEST STOCK

In Central New Jersey.

Garret Q. Packer,

23, 25 AND 27 PARK AVE.,

Plainfield, N. J.

5-4-y

DEATHS.

BEEKMAN—At Dunellen, June 14, Sarah Elizabeth Sutphen, widow of the late William L. Beekman, in her 48th year.

Funeral services to-morrow afternoon at 1:30, at the house and 2 o'clock at the M. E. church. Friends and relatives are respectfully invited to attend.

'The Whatsoever Circle" King's Daughters,

Of Trinity Reformed Church

WILL HOLD A

Strawberry and Ice-Cream FESTIVAL,

59 North Avenue,

JUNE 16 and 17,

Afternoon and Evening.

ADMISSION, 10 Cents.

6 10 6

GRAND EXCURSION

—TO—

Mauch Chunk, Glen Onoko and the Famed Switchback,

VIA. CENTRAL RAILROAD OF NEW JERSEY,

The Port Reading R. R. Co. Lessee,

Saturday, June 18.

A special express train will leave Plainfield at 9.27 a. m., returning arrive in city about 9.00 p. m.

Fare for round trip only $1.75. Switchback tickets at half rates if purchased on excursion train. 6 12-15-16-17

WANTS AND OFFERS.

Advertisements under this heading, one cent for each word each insertion. Cash MUST accompany ads.

WANTED Immediately, good stout errand boy. McVey's restaurant. 6 11 tf

PASTURE to let on Washington avenue by the brook. Apply G. C. Evans, 47 Washington avenue. 6 1 m

TO LET—First flat, 90 Somerset street; city water. Apply at Grenada Hotel, North avenue. 5 20 tf

WANTED,—Man and wife, or small family, to take part of a nice house; centrally located. Address H. D., 40 Park avenue. 6 15 2

FOR SALE—Fine horse, splendid traveler, sound and gentle. Also phaeton and harness. 16 West 5th st. 6 16 3-w t s

FOR SALE—House and buildings, 15 acres of land in good condition every way; 1½ miles from New Market and 1½ miles from New Brooklyn; terms easy. Address D., care Press.

FOR SALE at a bargain to close the estate of Mary Wilson, deceased, house and lot 88 East Front street. Inquire William H. Shotwell, executor. 6 15 tf

2 PROTESTANT GIRLS for general housework in a family of two. 63 Duer street.

A BOY wanted, 16 to 18 years, in a grocery store; reference required. Address Advertiser, care Press. 6 15 2

$1,500 and $3,000 to loan at 5 per cent. P. O. box 312, Plainfield. 6 15 2

WANTED—Honest, energetic men to solicit orders for Nursery Stock; expenses and salary to men who can leave home and work steady; also commission to local agents; write for terms and territory. Address R. G. Chase & Co., 1430 S. Penn st., Phil'a., Pa. 6 1 m-eod

$3,000 TO LOAN on gilt edge mortgage security. Mulford, Broker. 6 8 tf

SMALL farm wanted, to buy or rent, 15 to 20 acres, mostly under cultivation. Good house and out-houses, within three miles from depot; give full particulars. W., care Press. 6 13 4

AT 19 Craig place, centrally located, pleasant rooms with board. 6 7 12

BARGAIN in real estate corner of 6th and Sycamore streets. Mulford Broker. 6 1 tf

PASTURE for horses by J. Field, Box 104, Bound Brook, N. J. 5-12-3moe

MULFORD (Broker)—For the Columbia Fair Excursion Co. send for particulars. 6-1-tf

TO LET—Beautiful flat; best in the city. R. C. Mulford, broker. 6 1 tf

Lodge and Society Meetings.

Anchor Lodge, No. 149, F. & A. M.—Meets second and fourth Tuesdays at Masonic Hall, 10 East Front street.
Henry H. Lowrie, W. M.
J. A. Demarest, Secretary.

Jerusalem Lodge, No. 26, F. & A. M.—Meets first and third Tuesdays at Masonic Hall, East Front street. C. H. Rugg, W. M.
D. B. Weaver, Secretary.

Sons of St. George—No Surrender Lodge, No. 349—Meets second and fourth Wednesdays in each month, at Sons of Temperance Hall cor. Front street and Park avenue. Englishmen and sons and grandsons of Englishmen are cordially invited to join. Jas. Bushby, President.
Alfred H. Leivers, Secretary. 8 31 y

U. B. of C. and J. of A.—Local Union No. 155, United Brotherhood of Carpenters and Joiners of America, meets every second and fourth Tuesday in each month in Exempt Firemen's Hall, at 8 p. m. L. C. Kline, Pres.
Wm. H. Lunger, R. Sec'y. 8 22 y

Central Lodge No. 48, Ancient Order United Workmen. Regular meetings are held on the second and fourth Thursday evenings of each month, in Music Hall building, Front stre et at 8 o'clock.
Thaddeus C. Smith, Master Workman.
Lewis R. Blackford, Recorder. 6 19 tf

American Legion of Honor Ivanhoe Council, No. 1,074. Regular meetings first and third Tuesdays of each month, in Exempt Firemen's Hall, Coward's Building, Park avenue, at 8 p. m.
A. L. Titsworth, 63 Madison ave., Commander.
Geo. E. Stillman, Secretary.

Plainfield Council, No. 711, Royal Arcanum.—The regular meetings of this Council are held on the Second and Fourth Monday evenings of each month in Exempt Firemen's Hall, Coward's Building, Park avenue, at 8 P. M.
A. Kleinecke, Regent.
H. A. Thorne, Secretary.

ORDER OF THE IRON HALL.

The oldest of fraternal orders, has increased its reserve fund in the past six months, $613,142.41, making a total reserve fund of $2,206,609.13, and has paid to its members in eleven years, $5,791,245.00. This Order has also a life insurance; certificates from $1,000 to $3,000, payable at death. Persons under 30 years, 50c assessments; per $1,000, under 40 years, 65c; under 50 years, 95c. Branch 1199 meets 2d and 4th Thursday, in Odd Fellows' Hall, No. 8 West 2d street. Vincent W. Nash, Chief Justice.
F. F. Storr, Accountant.

Easter Lodge, No. 8,542, Knights of Honor—The regular meetings of this Lodge are held on the First and Third Monday evenings of each month, in Exempt Firemen's Hall, Coward Building, Park avenue, at 8 p. m.
Chas. VanWinkle, Dictator.
H. A. Thorne, Reporter.

Court Pride of New Jersey, No. 8024, Ancient Order of Foresters of America. Meets in Sons of Temperance Hall, corner Front st. and Park ave., first and third Thursdays each month
Samuel J. Moss, Chief Ranger.
Samuel H. Lunger, Fin. Sec. 5-12-y

DIRECTORIES

Of New York, Philadelphia, Newark, Plainfield, Elizabeth, Rahway and Union County may be consulted

Mallinson's Pharmacy, 65 North Ave.

5 23 tf

13c. Buys a New Broom at V. & W's.

WASH DRESS FABRICS.

Our assortment is considered the finest ever displayed in town. There are Irish Lawns at 12c., Canton Crepe Cloth at 13c., Cheveller Cloth at 15c., Challies at 5c., Ginghams at 7, 8 and 10c, Satteens at 10 and 18c. for the fine ones, Scotch Ginghams at 15c., former price 25c.

For Twenty-Eight Cents

We will sell 25 dozen extra fine Corset Covers made of Lonsdale Cambric and Hamburgh Trimming.

SPRING JACKETS.

We are anxious to close out our stock this coming week, and to do it, we have reduced every garment one-third its regular price.

For Twelve Cents.

We are selling an extra good Ribbed Vest, cheap at 18 cents.

CHEVELIER CLOTH

Is a very fine corded French Dress Material that is specially adapted for afternoon wear. They come in all the new Summer Colorings and you will surely like them. Price 15c.

PORCH SCREENS

You will need to have when you want to sit out on your porch these hot days. We have them in all sizes and they cost but little.

For Five Cents

We will sell 500 dozen thin tumblers. Former price $1 dozen.

Crockery, Housefurnishings, Tinware.

In this department we are offering some extra fine bargains, and it will repay you when in the store to look through this department.

For Nineteen Cents

You buy Curtain Poles all complete. This is a fine varnished pole, and is far better than any pole ever sold at the same price.

VAN EMBURGH & WHITE

Owing to our Large STOCK AND LATENESS OF THE Season, We will sell for the Next 30 Days AT A SACRIFICE,

Fine All-Wool Pants to Order $4, worth $6.

Fine All-Wool Suits to order $16, worth $22.

Call and examine and satisfy yourselves.

Acme Tailoring Co.,

No. 12 WEST FRONT STREET,

PLAINFIELD, N. J.

5 20 3m

HOW TO SAVE MONEY

On Hosiery,
On White Goods,
On Embroideries,
On Laces,
On Dress Trimmings,

TRADE AT PECK'S.

Pure Java Coffee 35 cents.
White Cherries 25 cents can.
Apricots 20 cents can.
Clam Juice, 20c can.
A full line of Fruits and Vegetables every Morning.

P. M. DEMAREST, 25 PARK AVE. 5-6-tf

HOTEL GRENADA,

North Avenue.

Now open for the reception of guests, under the management of George and Wallace V. Miller. House has been thoroughly renovated and re-furnished throughout, and contains all improvements. First-class accommodations for families and the traveling public.

5-12-tf

SEBRING, the Clothier.

LARGE STOCK OF

Spring Overcoats,

$10 AND UPWARDS.

No. 27 PARK AVENUE.

12-6-y

ICE CREAM.

Ice Cream in Pint and Quart Bricks, hard frozen, suitable to carry home. Festivals will consult their interest by getting my prices before ordering.

C. K. Compton, 26 West Front St.

THE WORLD'S FAIR,

So are my prices. An elegant assortment of

Wash Goods of All Kinds, Carpets, Mattings, Oil Cloths, Window Shades and Rugs. Call and See Them.

HOWARD A. POPE,

Corner FRONT and SOMERSET STS. 5-16-y

"BIG BARGAINS!"

Extra fine 25c. Dress Ginghams at 18cts.
Plaid Dress Ginghams at 7cts.
Outing Flannels at 9cts.
New Styles in Irish Lawns at 12cts.
New Figured Organdie at 9cts. Very stylish and pretty.
Plaid Nainsooks at 8cts.
Fine Silk Belts at 18cts.
Black Silk Mitts at 25cts.

Excellent Quality Cotton Pongee at 13cts.
Lot Ladies' Shirt Waists at 47cts.
Men's Night Shirts at 49cts.
Boy's Outing Shirts at 25cts.
Men's " " at 30cts.
The best 50 cent Ventilated Corset ever offered in the city.
Superior Silk Gloria Umbrellas at $1.39.

Our assortment of new styles Mattings and low prices surpasses anything ever before offered in this city. Our assortment of elegant Carpets, Art Squares, Rugs, etc., is complete and prices guaranteed the lowest.

EDSALL'S.

Mason & Hamlin Pianos and Organs,

STAR PIANOS

AND THE WORLD-RENOWNED

Newman Bros. Organs.

Constantly on hand, and prices much lower than you can buy in New York, and you will find it greatly to your advantage to call and see us before making any purchase. A large and elegant stock of Sheet Music—all the latest—constantly on hand.

F. M. HULETT, 74 West Front Street.

4-13-1y

SEAFOOD.

We are now receiving Jersey Shad direct from the fisheries. Also all of the different varieties.

Rogers' Sea Food Market

42 WEST SECOND STREET. 3 16 tf

A BIG STRIKE.

The big strike of the season is at Schepflin & Co's., the Clothiers. They have struck the bottom figures on an immense line of Spring and Summer Clothing. Every man and boy needs a new suit at this time of the year, and all can afford one now. In buying of Schepflin & Co., you have the advantage of an enormous variety in size, style and quality to select from at wholesale prices marked in plain figures.

C. SCHEPFLIN & CO.

70 West Front Street.

Miss Fawcett's Most Successful School.

The members of the Washinton Park club tendered the use of their rooms, last evening, to Miss Fawcett for the closing exercises of her Kindergarten school. The large reception room was tastefully decorated with flowers and ferns and the effect was very attractive. A large audience was present including all the representative society people of the borough and many of this city. Among those present were mayor Saunders and several North Plainfield councilmen.

The programme as carried out reflected great credit on Miss Fawcett and her assistants. The scholars showed that they had been thoroughly instructed and well trained during the past term and had not forgotten their acquirements. They presented a very charming appearance also, and those present were exceedingly well pleased with their performance. The recitations, drills, songs, etc., were especially well given. Miss Lillian Force was the accompanist. Her playing was much admired and flatteringly spoken of. The difficult selections were especially well-rendered and assisted very materially in the success of the exercises.

The people of North Plainfield justly feel much pride in having such a school in charge of one so competent to teach. The evening's exercises were:

Scripture Lesson.
Prayer in song—"Here Now We Meet Again" and "Our Father in Heaven".....School
Recitation—"Presidents of United States and Kings and Queens of England".....School
French recitation—"The Fox and the Crow and Selling Flowers".....Annie Jennings
Recitation—"Two Little Hands" Martin C. Fawcett
Recitation—"The Doll's Wedding" Winnie Carroll
Solo—"Suppose".....Genie Hanigan
Recitation—"How Cyrus Laid the Cable" George Dupee
Kindergarten Games—Buzzing Bees, Sailor Boy, Pendulum and Cuckoo.
Recitation—French—"La Recreation"—George Dupee, Donald McGee, Herbert Rogers, Frank Rogers and Willie Roome.
Recitation—"The Rainbow"—Edna Williams, Frank Rogers, Edna Smith, Roland Horne, George Evans, Herbert Rogers and Lesley Hallock.
Dumb Bells and Wand Exercise.
Questions on Natural History and on Air, Light, Heat, Color, Form, etc.
Song—"Birdie's Ball".....School
Recitation—Willie Roome and Donald McGee
Scene from King John (Shakespeare).
Recitation—"Daisy".....Roland Horne
Recitation—A Little Light, Annie L. Jennings.
Kindergarten games—Miller, Shoemaker, Little Bird Made a Nest, and Mousie.
Recitation—Our Country.....Clarence Roome, George Evans, Edna Smith, Edna Williams, Herbert Cathcart and Herbert Rogers.
Recitation—Homeopathic Soup, Howard Roome.
Recitation—Little Boy's Troubles, Vaughan McGee.
Dialogue—Examination Day.....Lulu Perrin, Genie Hanigan, Willie Currie, and Lesley Hallock.
Kindergarten games—A Soldier of Truth, Soldiers and Burlesque Band.
Psalm—Praise Ye the Lord and closing song.

Somerville's Gas Tank Blown Up.

For the past few nights the streets of Somerville have been in total darkness except for an occasional electric lamp, here and there. It was caused by an explosion at the gas works on Saturday afternoon. The helper at the gas-house was filling a heated tank with cold water when the gas which was generated caused the tank to blow up, the pieces flying in all directions.

One of the pieces struck the helper, Otto Keller, and severely injured his back and side. He was removed to his home. The storage gas on hand was not sufficient to light the town, so the supply was entirely cut off except at Somerset hall where "The Mrs. Casey's Mishaps" company was playing. The company remained over Sunday and played again Monday evening. Manager Messler had to hustle Monday to get the hall wired for electric light in time for that evening's performance.

Shooting Fish Illegal.

It is reported that certain parties are in the habit of shooting black bass in the streams about Bound Brook, while these fish are around their spawning beds protecting their young. These dastards should be brought before a bar of justice. The law is plain that black or Oswego bass "cannot be taken with any contrivance or device excepting with hook and line, in the manner known as angling, or with scroll, spoon or artificial bait". The penalty is $25 for each offence. THE PRESS is glad to know that some of the good citizens of Bound Brook have their eyes on these offenders and propose to prosecute them if they are caught repeating the offence.

It excels all others. She speaks from long experience. Mrs. S. T. Moore, Jerseyville, Ill., writes: "I can truthfully say that Dr. Bull's Cough Syrup excels all other preparations of a like nature. We have used it for over five years, and would not be without it."

A new man can be made, out of one that's "used-up," bilious and dyspeptic. It's done by Dr. Pierce's Golden Medical Discovery. It starts the torpid liver into healthful action, purifies and enriches the blood, cleanses, repairs, and strengthens the system, and restores health and vigor. As an appetizing, restorative tonic, it sets at work all the processes of digestion and nutrition, and builds up flesh and strength. It's the only Blood and Liver Remedy that's *guaranteed*, in every case, to benefit or cure. If it doesn't do all that's claimed for it, the money is promptly refunded. But it keeps its promise—that's the reason it can be sold in this way.

You only pay for *the good* you get.

"Discovery" strengthens Weak Lungs, and cures Spitting of Blood, Shortness of Breath, Bronchitis, Severe Coughs, and kindred affections. Don't be fooled into taking something else, said to be "just as good," that the dealer may make a larger profit. There's nothing at all like the "Discovery."

Heavy Fine for Unlawful Fishing.

A suit brought by Henry Wood against David Denike and George Hennion for the unlawful taking of fish came to trial before justice of the peace Senior at Paterson last week. The plaintiff is the owner of the lake recently owned by ex-sheriff Cox near Bloomingdale, and has been greatly annoyed by persons fishing there, he being desirous of giving the fish a chance to propagate. All attempts at keeping people away from the pond proved futile, and so Mr. Wood resolved to take advantage of the law made for such cases. Section 18 of "An act to amend and consolidate the several acts relating to game and game fish" reads as follows:

That any person trespassing on any lands for the purpose of taking fish from any private pond, stream or spring, after public notice on the part of the owner or occupant thereof, such notice being posted adjacent to such pond, stream or spring, shall be deemed guilty of trespass, and in addition to damages recoverable by law, shall be liable to the owner, lessee, or occupant, in a penalty of one hundred dollars for every such offence.

The accused were arrested the week before and held to bail before justice of the peace Sexton for their appearance for trial before justice Senior. They admitted taking the fish, but claimed that it was from a part of the lake belonging to Zachariah Yeomans. The plaintiff produced evidence showing that he owned the whole of the lake and the territory immediately adjoining it. Justice Senior rendered judgment for the plaintiff for $100 and costs against each of the defendants; the latter gave notice that they would appeal.

A Prize for Each One.

As already announced in THE PRESS, several merchants in the city have offered prizes for the road race July 9. The following is a list of them as reported up to date:

Best (actual) time, gold medal, F. L. C. Martin.
Best time by school boy, gold medal, THE PRESS.
First prize, Rogers medal.
Hallock & Davis, Jersey and one pair of bicycle stockings.
Doane & VanArsdale, one pair of bicycle shoes.
John Kenney, one pair of bicycle shoes.
U. B. Crane, one bicycle hat.
B. T. Barnes, five pounds of cady.
A. M. Vanderbeek, jack knife.
E. M. Laing, two necktles.
H. P. Reynelds, comb and brush.
George Williams, chamois skin.
T. J. Carey, arm chair.
F. M. Hulett, banjo.

There are also two silver medals to be put up by the committee in charge, and several other prizes will probably be sent in.

Its "Unwarranted" for THE PRESS to Beat the Other Papers With News.

In these columns of June 1 was the following:

It is announced that the wedding will take place during the present month of Miss Mary Runyon, daughter of the late ex-judge Runyon of this city, and the Rev. Robert Lowry, D. D.

In an infant contemporary the next day appeared this:

The Courier was informed by members of Rev. Dr. Lowry's family this morning that the announcement of his marriage with Miss Mary L. Runyon, daughter of the late E.W. Runyon, was unauthorized and unwarranted.

But nine days after, the *Courier* published with much personal satisfaction, that

The marriage of Rev. Dr. Robert Lowry and Miss Mary L. Runyon will occur June 27. The bridal trip will include a trip to Europe which will cover five months.

Closing Exercises of Washington School.

Parents and friends of the Washington school are most cordially invited to be present at its closing exercises on Friday afternoon at 2.

PROGRAMME.

Singing—"We'll Soon From School Be Free". School
Opening Address.....Gerald Cashman
Dialogue—"Only a Little Chicken."
Instrumental Solo.....Mabel Benner
Recitation—"That Calf".....May Murray
Vocal Chorus—"Give Thy Heart's Best Treasure".....First and Second Classes
Dialogue—"Little Helpers."
Violin Solo.....Violet Truell
A Play—"United States".....First Class
Song—"The Violets".....Sub-primary
Marching.....School
Singing—"Vacation Song".....School

An Unique Fete.

That unique entertainment for the benefit of the Brule Indians—the Doll's show and fair—takes place at the Seminary this afternoon and evening. The "Dance of the Dolls of all Nations" will occur at 5:30 and judging from the rehearsals its success is assured. The ladies in charge of the dance are: Mrs. George Wharton Edwards, Mrs. John Ward Stimson, and Miss Kathryn Yates.

Mrs. William Saunders is in charge of the rose table. Mrs. Wharton, Mrs. Chapman and Miss Marion Dumont have the coffee table. There will be good music, and not only a fete for the dolls, but for their owners.

—Messrs. Lyman and Kenney went fishing yesterday, at Bound Brook. Result 16, which is not a very expensive purchase for two.

—The father of Mrs. John B. Gabie wants THE PRESS to state that his daughter is not "keeping company" with another man. He says: "John only tells that because he's mad at getting locked up in New York."

A cold of unusual severity developed into a difficulty decidedly catarrhal in all its characteristics, threatening a return of my old chronic malady, catarrh. One bottle of Ely's Cream Balm completely eradicated every symptom of that painful and prevailing disorder.—E. W. Warner, Rochester, N. Y.

When I began using Ely's Cream Balm my catarrh was so bad I had headache the whole time and discharged a large amount of filthy matter. That has almost entirely disappeared and I have not had headache since.—I. E. Sommers, Stephenv, Conn.

THE COTTAGERS ANGRY

Lock Arbour Residents Resent Corbett's Presence.

HE WILL TRAIN THERE FOR SULLIVAN

An Indignation Meeting Talked Of—Real Estate Men Happy Over the Fighter's Coming, As It Has Boomed Their Business—How Corbett Will Work.

LOCH ARBOUR, N. J., June 15.—"Jim" Corbett, William A. Brady, his trainer, and several sporting men, have just taken up quarters at the house of Brady, on the corner of Euclid and Main avenues, which will be the summer home of Corbett. Immediately in the rear of the cottage is a large barn which will be used by Corbett as his training quarters.

The sides of the barn have all been well padded and everything has been arranged for the fighter to go into immediate training. The big barn, in which Corbett will do most of his training, is near the edge of Deal Lake, and but two minutes' walk from the ocean. Trainer Brady has purchased a 16-foot bateau which Corbett will use upon the lake as a morning exercise.

Just across the railroad track from this place are the new grounds of the Asbury Park Athletic Association. Mr. Brady has obtained permission from the managers to let Corbett use the track for daily exercises. It is quite likely that the fighter will take part in some of the ball games to be played here, as it is Mr. Brady's intention to have the man devote much of his time to hardening himself by this sport.

There is considerable ill-feeling among the cottagers here over the action of Brady in selecting this place as training quarters for the man who is to meet Sullivan. Loch Arbour is a fashionable seaside summer resort, and many of the New York families who have located here have done so on account of its exclusiveness. They claim that the bringing of Corbett here is a disgrace to the place from a moral point of view, and there is much talk of holding an indignation meeting to protest against it.

The cottagers are awaiting developments before deciding what action to pursue. While the cottagers claim that the selection of their picturesque little resort has already proven a detriment to them, and that unless the fighter select another place to do his training they will dispose of their property at a loss, the local real estate agents claim that the coming of Corbett to their shore has proven quite a boom, and that they have any number of applicants for cottages for the summer.

THE KNOT TIED IN A CEMETERY.

A Baltimore Couple Married Over the Graves of the Bride's Parents.

BALTIMORE, June 15.—The strangest and most unique marriage ever performed in Baltimore took place yesterday within the boundaries of Green Mount Cemetery over the graves of the parents of the bride.

Additional importance attaches to the event owing to the prominence of the contracting parties.

The groom was Col. Hendrick von Stamp, ex-Minister of Denmark to the United States, a knight of the Order of Dannebrog, and the bride was Miss Mildred Hammond, of this city, daughter of the late Gen. Hammond.

Six carriages were occupied by the wedding party, but the vehicles were supposed to be a funeral cortege, as they slowly moved through the cemetery.

When the Hammond lot was reached the graves were strewn with flowers and the wedding was quickly performed, the bride standing upon the grave of her mother and the groom standing upon the grave of the bride's father.

The bride is of one of Maryland's oldest families, being a remote descendant of President George Washington. She is 40 and the groom 44 years old.

The party left at once for Washington.

Scanlan's Reason Returning.

NEW YORK, June 15.—It is stated that Actor W. J. Scanlan, who became insane while playing in "Mavourneen" at the Fourteenth Street Theatre last winter, is rapidly recovering his reason and may soon be able to leave Bloomingdale Asylum where he is confined, to resume his profession. At the office of Manager Pitou yesterday, it was said that Mr. Scanlan had been out riding and driving for some weeks past. Mr. Pitou had spoken to him on Wednesday when the actor seemed quite rational. It is said that insanity experts will be engaged to pass upon Mr. Scanlan's condition.

Big Blaze in Baltimore.

BALTIMORE, June 14.—One of the most destructive fires that ever visited the water front of Baltimore started yesterday afternoon on the Bay Line wharf. A workman saw a flash among the thousands of bales of cotton stored there and gave the alarm. Almost before the great crowd of workmen on the spot knew it the entire water edge of the Bay Line, or, properly speaking, the Baltimore Steam Packet Company, was a roaring furnace. Three hours later the ruin was complete and a damage, moderately computed at $400,000, had been done.

To Observe the 400th Anniversary.

BOSTON, June 15.—The House of Representatives suspended its rules yesterday for the admission of a resolution that the Governor be authorized and requested to issue a proclamation recommending to the people due observance in all the localities of the 400th discovery of America, and especially appropriate exercises in the schools to commemorate the discovery.

Sliney Guilty, First Degree.

NEW YORK, June 15.—Michael T. Sliney, who has been on trial for the murder of Robert Lyons, which occurred November 25 last, was found guilty last night of murder in the first degree. Sentence was deferred.

Col. Jones for Vice President.

ST. LOUIS, June 15.—The name of Col. Charles H. Jones, editor of the St. Louis "Republic," is now freely discussed as the most likely nominee of the Democratic convention at Chicago for Vice President.

Used a Moose as a Roadhorse.

Mark Kenniston, of Phillips, Me., has a bull moose which he has raised from a calf, which is so tame that he turns it out every warm day to browse in the neighboring fields. He catches the big bull as easily as he would a pet lamb, and is breaking him to harness. He hitched the moose to a wagon last summer and was carried ten miles at railroad speed before he could stop the animal.

Politics in Epitaphs.

In a cemetery indefinitely located "on the Susquehanna river," there is a grave with this epitaph on the marble memorial slab: "Chas. Lewis; He Voted for Lincoln." A Baton Rouge (La.) gravestone bears this legend: "Here lies the body of David Jones. His last words were: 'I die a Christian and a Democrat.'"

A Truism.

"I saw Miss Flyaway, of the Casino, on the avenue to-day. She appeared to be anything but beautiful."

"Ah, my boy, have you yet to learn that stars shine only by night?"—Truth.

Push and Pull.

The man who has "push" success may bring,
But the man with the "pull" has a dead-sure thing.
—Truth

Spring Courtesies.

"How are you?" asked the Sunbeam of the Rosebush.

"Pretty well, thanks; I'll soon be able to be out," replied the Bush, shaking its swelling buds proudly. — Harper's Young People.

He Did Well.

"Married, eh?"

"Yes."

"Whom did you marry?"

"Three sisters, a son and their parents."—Brooklyn Life.

Its Whereabouts.

Husband—Where is that thermometer I hung up here the other day?

Wife—I saw you this morning at one o'clock trying to brush your teeth with it.—Judge.

Shiloh's Cough Cure

This is beyond question the most successful Cough Medicine we have ever sold; a few doses invariably cure the worst cases of Cough, Croup and Bronchitis, while its wonderful success in the cure of Consumption is without a parallel in the history of medicine. Since its first discovery it has been sold on a guarantee, a test which no other medicine can stand. If you have a cough we earnestly ask you to try it. Price, 50c. and $1. If your lungs are sore, chest, or back lame, use Shiloh's Porous Plaster. Sold by A. D. Mallinson, 65 North Avenue, opposite railroad station. 5-16-3

Children Cry for Pitcher's Castoria.

When Baby was sick, we gave her Castoria.
When she was a Child, she cried for Castoria.
When she became Miss, she clung to Castoria.
When she had Children, she gave them Castoria.

Say Hires Root Beer?
Do you Drink
SOLD AND ENJOYED EVERYWHERE.

DO YOU COUGH
DON'T DELAY
TAKE KEMP'S BALSAM
THE BEST COUGH CURE
It Cures Colds, Coughs, Sore Throat, Croup, Influenza, Whooping Cough, Bronchitis and Asthma. A certain cure for Consumption in first stages, and a sure relief in advanced stages. Use at once. You will see the excellent effect after taking the first dose. Sold by dealers everywhere. Large bottles 50 cents and $1.00

FOR A DELICIOUS DRINK

Neuman Brothers have just the article.

A Select 50c. Formosa Oolong Tea
—TO MAKE—
DELICIOUS ICED TEA.

Fresh roasted Coffees received weekly, choicest strawberries received fresh every morning. All goods sold at lowest prices. A full line of fresh Vegetables received daily.

NEUMAN BROS.,
Broadway, cor. 5th street.

Lowe's Hotel,

Formerly Brittin's,
SCOTCH PLAINS, N. J.
W. J. LOWE, Proprietor.
Meals at all hours. First-class stables and sheds attached. 5-2-tf

MR. ROBERT LUCKEY
Of Plainfield,
Firm of
RICE, DUVAL & LUCKEY,
Importers and Tailors,
231 Broadway, New York,
Exclusively Fine Class Tailoring.
Moderate Prices.
5-25-mo.

BRAINS VERSUS MONEY.

Use your brains and you can save money buying your Shoes at

SPRINGER'S SHOE STORE
32 West Front Street.
4 5 1y

In compliance with an ORDINANCE just passed by the City Fathers every BICYCLE must be equipped with LAMP and BELL under penalty of a $20.00 fine. A large and complete assortment of all Cycling goods can be found at

The Wheelmen's Headquarters,
Cor. Park ave. and Fourth Street.
FRANK L. C. MARTIN.
3 31 y

If You Want to Buy a Bicycle Call at
No. 6 Park Avenue.
HIGH Grade Wheels
SOLD ON INSTALLMENTS.

MEN'S WHEELS $65 TO $100
LADIES' WHEELS $100
BOYS' WHEELS $30 TO $60
GIRL'S WHEELS $15 TO $55
LAMPS, BELLS, OIL, &c.
WHEELS REPAIRED.

GEORGE H. FOUNTAIN,
Agent for Henry C. Squires. 4-18-tf

FINEST ELGIN CREAMERY BUTTER
20 Cents per lb.
J. F. MacDONALD,
THE UP-TOWN GROCER.
46 and 48 EAST FRONT STREET. TELEPHONE No. 155.
1 18 tf

BOICE, RUNYON & CO.,
[Successors to the estate of D. J. BOICE—A. D. COOK & BRO.]
Dealers in Coal, Lumber and Masons' Materials, Etc.,
42 to 60 PARK AVENUE.
We are now prepared with our increased facilities—having purchased the extensive yard of Messrs. A. D. Cook & Bro.,—to fill all orders promptly, and solicit your patronage.
BOICE, RUNYON & CO.
12 5 tf

Robert's Livery, 17 North Avenue.

Coaches for weddings, private calls, funerals, etc. Light carriages of all descriptions for pleasure driving. Careful, safe drivers for shopping and calls.

Private Boarding Stable.

We have leased Thompson's Metropolitan Stables on North avenue, opposite the railroad station, and will conduct it as a FIRST-CLASS BOARDING STABLE. Gentlemen desiring to board their horses by the day, week or month will here find superior accommodations. An examination of our stables will prove the truth of our assertions.

E. S. LYON, Manager. 6 2 tf D. S. ROBERTS, Proprietor

38 Cents

Buys a full size, re-inforced front Shirt with Linen Bosom and Wristbands. Regular 50 cent quality.

17 CENTS buys a 5-foot curtain pole with brass fixtures complete. Window Shades 25 cents up. Dress Challies 5 cents. Best Prints 4 cents. Special low prices on Millinery for the next 30 days at

BOEHM'S, 7 West Front Street.

Gold Dollars for Fifty Cents.
—20.—
BUT FULL VALUE.
E. C. Morse, Painting and Paper Hanging,
37 CHATHAM STREET. 4 14-7

Best Elgin Creamery Butter
24 Cents Per Pound
AT
V. L. Frazee's, 25 West Front St.

Arrival and Departure of Mails

NEW YORK MAILS.

Arrive—7:20, 8:40, 11 A. M., 2:30, 6:30 P. M.
Close—7:30 and 9:30 A. M., 12:30, 5:30 and 8 P. M.

SOMERVILLE AND EASTON MAILS.

Arrive—8:40 A. M., 1:30, 6:00 P. M.
Close—7:30 A. M., 4:30 P. M.

Direct mail to Trenton and Philadelphia at 4:30 P. M.

SUNDAY MAILS.

Office open from 9:30 to 10:30 A. M.
Mail closes at 6:30 P. M.
E.E. POPE, P. M.

CITY PRODUCE COMPANY,
Successor to Plainfield Produce Company,
DEALER IN
Flour, Grain, Feed, Hay, Straw, Fruits, Vegetables
And all Country Produce. Raritan Mills Feed and Meal a specialty.
OFFICE AND STORE 31 NORTH AVENUE.
Telephone Call, No. 44. 5-10-y L. A. HUMMER, Prop.

PLEASANT ANTICIPATIONS
Are not always realized. Many apples are rotten at the core. The proof of the pudding is in the eating. You will be sure to get satisfaction though if you buy a pair of those
Men's Calf Hand Welt Shoes of Ours at $3.50
Two different styles of toes. Every pair warranted.
Sherwin's, 23 W. Front St.
STRICTLY CASH

GAVETT'S, 21 East Front Street.
Latest Novelties in
Fancy China and Glass
Dinner, Toilet and Tea Ware,
Lamps and Gas Fixtures.
10-25-4

Rent Wheels
Buy Lanterns
Buy Bells
Of Rogers
Cor. Central Ave. and 5th St.
3 5 6m

THE TOURIST

PRICE—PNEUMATIC TIRE.....$150 00
CUSHION TIRE.....$135 00
STUDENT—PNEUMATIC TIRE.125 00
STUDENT—CUSHION TIRE...100 00
LAMPS, BELLS, &c.
E. FRANK VAIL, Agent,
49 NORTH AVENUE.
3 21 6m

WARM WEATHER SHOES
This weather makes one feel the need of
Low Shoes, Tennis, Bicycle and Russian Calf Bluchers, and Outing Shoes.
You will find a large stock of these Shoes at
ALEX. WILLETT,
7 Park Avenue.
Ladies should see our Oxford Ties.

French Dressmaking Establishment.
Madame CHARGOIS BOUTES,
[*Pupil of Worth, Paris.*]
Formerly Cutter, Fitter and Designer with Messrs. A. T. STEWART; ARNOLD, CONSTABLE & Co., and STERN BROS., is now prepared to take orders for Dinner and Evening Dresses, Walking Costumes, Tea Gowns, Riding Habits, Etc. *Paris Fashions received semi-monthly.*
Madame CHARGOIS BOUTES, Importer,
7 West Second street, PLAINFIELD, N. J.
2 27 y

ARE YOU AWARE
That the Imperial Draped Pinned Paper Patterns, with Flat Duplicates to Cut Out by,
Are the Best in the World?
Our Flat Pattern possesses all the advantages of ordinary flat patterns sold. In addition to this we give you gratis a Pinned and Draped Design which is a perfect guide to work by. For sale by
A. L. & M. D. CORSLINE, 14 West Front Street,
4 4 1

MULFORD ESTIL,
BASE BALL AND TENNIS GOODS.
No. 9 PARK AVENUE, - - PLAINFIELD, N. J.
4 15

R. W. RICE & CO.
FINE GROCERIES.
is not a secret, not a scheme, to receive a cash discount in buying a mileage book or a trip ticket of a railroad company; neither is it to buy a similar article of
R. W. RICE & CO., Grocers
Cor. Duer & Emily Sts., North Plainfield.

CHILD. "Gran'ma, kiss me good-night. Sister is asleep, but we so love to hear you tell of all the ladies that call you Mother."
MRS. PINKHAM. "Yes, darling, when you are older perhaps you may do as I have done."
CHILD. "Everybody loves you, gran'ma; I wish everybody would love me."
MRS. PINKHAM. "Everyone will love you, my child, if they can confide in you."

The above dialogue tells its own story; even the little child, without knowing why her grandmother is so universally loved, sees in her face a light of intellectual sympathy that satisfies her. That sympathy has extended itself all over the world, for wherever civilized women exist, Mrs. Pinkham is known and reverenced.

LYDIA E. PINKHAM'S VEGETABLE COMPOUND

Is the only **Positive Cure and Legitimate Remedy** for the peculiar weaknesses and ailments of women.

It cures the worst forms of Female Complaints, that Bearing-down Feeling, Weak Back, Falling and Displacement of the Womb, Inflammation, Ovarian Troubles, and all Organic Diseases of the Uterus or Womb, and is invaluable to the Change of Life. Dissolves and expels Tumors from the Uterus at an early stage, and checks any tendency to Cancerous Humor. Subdues Faintness, Excitability, Nervous Prostration, Exhaustion, and strengthens and tones the Stomach. Cures Headache, General Debility, Indigestion, etc., and invigorates the whole system. For the cure of Kidney Complaints of either sex, **the Compound has no rival.**

All Druggists sell it as a **standard article**, or sent by mail, in form of Pills or Lozenges, on receipt of **$1.00**. LYDIA E. PINKHAM MED. CO., LYNN, MASS.

An illustrated book, entitled "Guide to Health and Etiquette," by Lydia E. Pinkham, is of great value to ladies. We will present a copy to anyone addressing us with two 2-cent stamps.

COULDN'T TALK ENGLISH.

But Erin Go Bragh the Giant Understood Readily.

A Queer Immigrant from Ireland Creates Consternation on Ellis Island—The Only English Word He Knew Was "Bully."

As the immigrant barge full of steerage passengers from the Majestic drew in at the Ellis island dock the first man to step on the island caused the employes of the immigration bureau to rub their eyes and stare, says the New York Sun. He stood six feet nine inches in his shoes, which were thirteens. He was lank and lathy and his arms reached to his knees. A soft hat slouching down over a tanned face, a loose-fitting coat and vest, baggy trousers, and an expression of pitiful embarrassment and shyness combined to form a remarkable spectacle.

"Where are you going?" asked a bystander.

The giant removed his fingers from his mouth and broke into an unintelligible jargon that seemed to be composed chiefly of suppressed yells. Then he scratched his head nervously and added: "Spike not Ainglitch."

This started a discussion among the bystanders as to the nationality of the giant. They got interpreters and tried him with French, German, Italian, Russian and Norwegian, but with no success. He shook his head with a deprecating smile. Finally an employe who had just expressed an opinion that the giant hailed from Central Africa was struck with a brilliant idea.

"Here!" he shouted, waving his hands in front of the stranger's face. "Erin go bragh! Catch on?"

The giant caught on. A smile developed on his face that threatened to eclipse it. "Bul-lee!" he observed, enthusiastically, thereby exhausting his stock of intelligible English. But that was enough. The giant was Irish and could speak only Gaelic. He opened his cavernous mouth and pointed down his throat with an emphasis that could not be mistaken. He was led to the lunch counter, where he entered upon a course of devastation that seemed likely to result in a famine on the island. When everything within reach had disappeared he turned back with a sigh of

THE GAELIC GIANT.

satisfaction. "Bul-lee!" he remarked succinctly, and fell asleep.

He was awakened by General Agent McCool, of the Irish mission on State street, who took him over to the mission house. When they stepped off the boat some one started the report that the giant was a distinguished foreigner, come to this country for the purpose of fighting John L. Sullivan, with the result that an admiring crowd followed Mr. McCool and his charge through Battery park.

The next thing was to find some one who could talk Gaelic. Miss Maggie MacGillicuddy, a pretty young woman, who happened to be in the house, offered her services with satisfactory results.

At the first word the giant's face lighted up. He exclaimed: "Bul-lee!" and forthwith emitted a flood of Gaelic conversation that sounded like a pack of firecrackers in a tin can. It was intelligible to Miss MacGillicuddy, however, and she told Father Callaghan, who had taken charge of the stranger, that his name was James Carney, that he was a fisherman from the Blasket islands, off the Kerry coast, and that he was bound for Thompsonville, Conn., where his sister and two brothers live. He was sent on there.

In the same crowd of immigrants with Carney was a very pretty sixteen-year-old Irish girl from county Galway, who could speak no English. She was very bright and quick, however, and seemed to understand much that was said to her. While she was waiting for her relatives to come for her at Ellis island she spent most of her time singing queer Gaelic songs to the children of the Irish immigrants, whom she gathered about her. Her name is Mary Scannell, and she was taken away by her aunt, Mrs. McGee, who lives on Manhattan street.

Unusual Generosity.

When the cashier of the Rothschilds at Frankfort-on-Main, Germany, had decamped and the firm promised a reward of not more than $250 for the capture of the culprit there was a universal outcry over the meanness of the great bankers, who seemed to care so little about an act of embezzlement committed at their office as to consider 1,000 marks a sufficient remuneration for the capture of the thief. When Jaeger, the defaulting cashier, was captured most of the treasure he had stolen from the Rothschilds was still found upon and taken from him. The whole amount — about $95,000 — the Rothschilds have now refused to take back, but have made it over to Mrs. Jaeger, the unfortunate wife of the faithless father of her children. The act proves that the Rothschilds know well enough when and where to show their generosity.

American Watches.

To-day American factories turn out 85,000 watches a week. Almost the only time-pieces imported are repeaters, stop-watches, and those having special movements, which bring a high price.

How Sleigh-Bells Are Made.

"The making of sleigh-bells is quite an art," says an iron-founder. "The little iron ball is too big to be put in through the holes in the bell and yet it is inside. How did it get there? The little iron ball is called 'the jinglet.' When you shake the sleigh-bell it jingles. In making the bell 'the jinglet' is put inside a little ball of mud, just the shape of the inside of the bell. This mud ball with 'the jinglet' inside is placed in the mold of the outside, and the metal is poured in, which fills up the space between the ball and the mold. When the mold is taken off you see a sleigh-bell, but it will not ring, as it is full of dirt. The hot metal that the bell is made of dries the dirt so that it can be shaken out. After the dirt is all shaken out of the bell the little iron 'jinglet' will still be there and will ring. It took a good many years to think out how to make a sleigh-bell."

J. C. POPE & CO.,
Insurance Agents.
No. 6 EAST FRONT ST.,
PLAINFIELD, N. J. 10 5 tf

Woolston & Buckle,
No. 25 NORTH AVENUE,
PAINTING
AND
PAPER HANGING
IN ALL ITS BRANCHES.
Wall Papers and Painters' Supplies

JOSEPH T. SULLIVAN,
No. 66 West 3d St., Plainfield, N. J.
Wines, Liquors, Ales, Cigars, &c
4-25-tf

Want to Know All About Summer Resorts?

Subscribe for The Tourist and Get Free Premium Book.

Send 10 cents for sample copy, or $1 for year's subscription, to Walter I. Clarke, special agent, Lock Box 707, Plainfield, N. J. 6 1 tf

S. P. HOFFMAN,
Carpenter and Builder.
Residence, 54 West 2d st., Plainfield, N. J.
Estimates given. Jobbing promptly attended to. 11 y

THE PLAINFIELD
PACKING HOUSE!
25 West Front Street,

Would respectfully inform its patrons that in addition to its usual stock of

Fresh, Salt and Smoked Goods,

It has added a full line of

Fresh Beef, Lamb,
Veal, Mutton & Poultry,

Which it is prepared to sell at

Reasonable Prices!

All goods delivered free of charge.

C. M. ULRICH. 4 22

TRUNKS AND BAGGAGE
Called for and delivered.
FREIGHT, FURNITURE, PIANOS.
Hoagland's Express,
39 North Ave. Telephone 121. 2 11 tf

PEPTONIZED
Beef, Iron and Wine,
50c per Pint Bottle,
AT
WILLIAMS'S PHARMACY
80 West Front Street, corner of Grove Street.
11 28 y

Collier, The Optician.

No. 3 PARK AVE.,
PLAINFIELD, N. J.
—ESTABLISHED 1869.—

Mrs. L. ADAMS

Is supplied with a complete assortment of Mid-Summer Novelties in Millinery Goods, including the quaint Alpine Hat, at No. 5 EAST FRONT STREET, opposite PARK AVENUE.

Mrs. Hugo Weigman

Desires to inform her customers and the public that she has removed her place of business

Upstairs at No. 32 East Front Street.

Upholstery in all its branches, carpets made and laid, awnings made and put up, carpets cleaned by steam power. 4-13-tf

G. H. VAN NEST
Meat, Vegetable & Produce Market!
Also, a full line of Staple Groceries.
39 SOMERSET STREET.
Orders called for and goods delivered free of charge. 11-14-tf

J. T. VAIL,
REAL ESTATE,
AND INSURANCE, 49 NORTH AVE.
DEALER IN
BLUE STONE FLAGGING, &c.
3-4 tf

Opticist PRENTICE 178 B'WAY.
Copyr'td 1886.

Optical expert, officially indorsed by leading oculists at home and abroad; the only specialist presenting unquestionable proof. Intelligent persons should not place confidence in opticians who profess to examine eyes. Oculists denounce them as charlatans. Send to us for free pamphlet No. 13, on spectacles. PRENTICE & SON, 178 Broadway, New York. Established 50 years. 11 27 6m

I. L. McVoy,
95 East Front Street,
Is authorized by the Plainfield Water Company to connect to their mains. Also
SANITARY PLUMBING
In all its Branches.
4 18 tf

NEW STORE,
18 NORTH AVENUE.

FRED. W. DUNN,
Successor to Barkalew & Dunn.
FINE GROCERIES.
THREE BEE TEA. 4-23-y

Try The American Steam Laundry,
14 East Front Street.
Goods called for and delivered free. Lace curtains done up equal to new.
H. W. MARSHALL, Prop. 4-13-y

Educational.

Mr. W. H. MINER,
(Choirmaster and Organist Holy Cross church. Visiting Choirmaster St. Michael's, Naugatuck, Conn.)
WILL RECEIVE
Pupils on Piano and Organ,
AFTER MAY 1.
3 11 tf

Miss Blanche Fellows,
SOPRANO SOLOIST,
Is prepared to receive pupils in Singing.
COMPLETE VOCAL INSTRUCTION and development of the voice from the beginning to an artistic finish.
SPECIAL attention is given to Deep Breathing, Vowel Formation, Tone Production and Artistic Singing in English.
Address or call at
No. 87 Duer Street, North Plainfield.
3 12 tf

MISS FAWCETT'S
Kindergarten, Primary and Intermediate School.
Thorough instruction in English and French. At home Wednesdays from 2 to 5 p. m.
15 Grove Street.
25 y

ANDREW G. CARPENTER
(Pupil of the Grand Conservatoire.)
Instructions given on VIOLIN, PIANO and ORGAN.
Music Furnished for all Occasions.
Residence—No. 230 East Front street, Plainfield, N. J. 10 1 tf

Professional Cards.

WILLIAM A. CODDINGTON,
Attorney-at-Law, Master and Solicitor in Chancery, Commissioner of Deeds and Notary Public.
Money to loan. Collections promptly made.
OFFICE—No. 28 WEST FRONT ST. 6 25 y

F. A. DUNHAM,
Civil Engineer and Surveyor,
No. 7 Park avenue, Coward's building. Particular attention given to the adjustment of disputed boundary lines. Parties sent to all parts of the country. 1 6 tf

MEDICATED
Sulphur and Vapor Baths
followed by a thorough rubbing with alcohol a wonderful help for rheumatism and skin diseases. For men only. Hours 8 to 11 a. m.; 1 to 3 p. m. H. HORNISH, 26 North avenue, Plainfield, N. J. Refers to Drs. Probasco, Endicott, Fritts, Tomlinson, Geo. W. Rockfellow and T. S. Armstrong. 5-27-tf

JACKSON & CODINGTON,
Counselors-at-Law
Masters in Chancery, Notaries Public, Commissioners of Deeds, Special Master etc. Corner Park avenue and Second street. Money to loan.

WM. K. McCLURE,
Counselor-at-Law.
Supreme Court Commissioner.
First National Bank Building.
my9

CHAS. A. REED,
Counselor at Law.
FIRST NATIONAL BANK BUILDING

W. V. STEELE,
Counselor-at-Law.
Master and Examiner in Chancery, Supreme Court Commissioner.
COR. PARK AND NORTH AVES. 7-28-3t

Carpenters and Builders.

JOHN T. ODAM,
PLAIN AND ORNAMENTAL
Slate Roofer and Repairer.
Residence, No. 8 West Fifth Street. Yard, near Freight House. P. O. Box, Plainfield, N. J. New work warranted for one year. Slating over Shingles. 5 10 y

McCullough's Steam Mill,
21 Steiner Place, North Plainfield.
R. H. McCullough, Proprietor.
Sash, Blinds, Doors, Mouldings, Scroll Sawing, Turning, &c. Estimates cheerfully Furnished. 4-11-tf

PEARSON & GAYLE,
Carpenters and Builders.
RESIDENCE—W. J. Pearson, No. 15 Vine St.
H. E. Gayle, No. 18 Vine St.
ALL WORK PROMPTLY ATTENDED TO. 7-31-tf

D. L. HULICK,
CARPENTER,
And General Jobber.
SHOP—35 JACKSON AVE., PLAINFIELD, N. J.
Cabinet Work and Mantels a Specialty.
Jobbing Promptly Attended To.
Orders may be left at Bremmer's Clothing Store, 26 Somerset street, or sent by mail. 6-8-tf

R. V. SAUMS,
Carpenter and Builder.
RESIDENCE—Clinton ave., near depot, Evona. P. O. Box, 1,228. Jobbing attended to. Estimates given cheerfully on all kinds of work. 9-15-tf

JOHN P. EMMONS,
—Mason and Builder.—
Washington avenue and Prospect place,
NORTH PLAINFIELD, N. J.
Jobbing promptly attended to. 11 14 tf

C. W. LINES,
Mason and Builder,
PLAINFIELD, N. J. Residence—226 West Front Street.
Estimates cheerfully given.
Jobbing promptly attended to. 12 4 t

THEODORE GRAY,
Mason and Contractor.
Repairing Promptly Attended To.
RESIDENCE—No. 21 Webster Place. (Near Putnam Avenue.) 5 28 y

The Reina Victoria Segar
Is an *ELEGANT 10c SEGAR.*
I SELL IT FOR 5 CENTS.
At the Crescent Parlor,
23 NORTH AVENUE.
Notary Public and Commissioner of Deeds for New Jersey.

J. V. BERKAW,

Directs special attention to his extensive line of Ladies Oxford Ties—the famed "Emily" and "Mabel" makes without a doubt the best Tie on the market for the price. We guarantee every pair.

We are making a big run on Hathaway, Soule & Harrington's Men's Fine Shoes. Sold only by us in Plainfield.

If you want
FOOTWEAR
Of any style, quality or price, go to
BERKAW'S
11 West Front Street,
8 7 y

STEPHENSON'S
53 WEST FRONT STREET.
FRENCH AND AMERICAN
Ice Cream and Water Ices.
China & Glassware.
1 5 tf

FISCHER
ESTABLISHED 1840.

PIANOS
RENOWNED FOR
TONE & DURABILITY
MODERATE PRICES
EASY TERMS, EXCHANGED.
DELIVERED FREE WITHIN 20 MILES OF NEW YORK CITY
Catalogue Mailed on Application.
110 Fifth Ave., cor. 16th Street,
NEW YORK CITY.
44

HENRY P. WILLIAMS,
DEALER IN
Groceries, Provisions,
Vegetables, Fruits,
Etc., Etc., Etc.,
2 WEST FRONT STREET,
(Schepflin's Block), PLAINFIELD, N. J.
Goods delivered free of charge to any part of city or North Plainfield. 5 1 y

HEADQUARTERS
FOR
BICYCLE SHOES.

JOHN J. KENNEY, Front St. & Park Ave
6 7 t

E. H. HOLMES,
DEALER IN
COAL and WOOD,
YARD—No. 24 Madison Avenue. Also
HOLMES CITY EXPRESS.
OFFICE, for either Coal or Express Orders with Woolston & Buckle, 27 North Avenue.
1 2 tf

Tennis, Croquet, Hammocks, &c., &c.

10 per cent. off on all Tennis Goods. Special discounts on large orders or to clubs.

A. W. RAND,
24 WEST FRONT STREET.
1 6 tf

MARSH, AYERS & CO.,
(Successors to W. F. Adams.)
No. 29 EAST FRONT STREET,
A full line of all grades of
Wall Papers, Paints, Oils, Varnishes, Brushes, &c.,
Constantly on hand. Painting, Paper Hanging and Decorating. Estimates Furnished.
Alfred A. Marsh,
Alonzo T. Ayers,
Theodore B. Marsh.
12 2 y

ANDREW LUTKINS,
Variety Market,
Meats, Fruits, Vegetables, Poultry, Eggs, &c.
36 PARK AVENUE,
PLAINFIELD, N. J.
Goods delivered to any part of the city free of charge. 4 8 y

R. THORN,

Having removed back to my old stand in the Berry Building, on

Park Avenue,

Over Laire's Hardware store, I am prepared to do all kinds of

PLUMBING,
TINNING,
FURNACE WORK, &c.

At short notice.

R. THORN.
3 25 tf

EDWARD C. MULFORD,
43 North Avenue,
Opposite Station.
REAL ESTATE, INSURANCE.

CALEB DICKINSON,
The Park Avenue Optician.

ALSO,

Watchmaker and Jeweler,
AGENT FOR

The American Rambler,

And other Bicycles. Call and get a catalogue before purchasing elsewhere.

13 Park Avenue,
PLAINFIELD, N. J.

CLEANER COAL.
L. A. Rheaume, Ag't.
50 BROADWAY, cor. 4th ST.,

Invites the public to inspect the operation of his newly added steam vibrating mechanical screen for nut coal, which he confidently believes enables him to deliver cleaner coal than is possible by any other method of screening.

UPPER LEHIGH AND HONEYBROOK COAL, in best qualities and various sizes carried in stock.

ROUGH AND DRESSED LUMBER.

He would also announce recently increased facilities for *TURNING and SCROLL SAWING*, and is prepared to execute orders for the same in the best manner at short notice.

4-16-tf

CHOICE LAWN GARDEN FLOWER **SEEDS**

Hardware and
House Furnishings, at
A. M. GRIFFEN,
13 East Front Street.
TELEPHONE CALL 6.

HENRY LIEFKE,
Baker & Confectioner,
No. 27 WEST FRONT ST.
10 8 tf

STEPHENSON,
WM. J.,
CATERER,
26 NORTH AVENUE.
9 5 y

J. W. VAN SICKLE,
Dealer in all kinds of
Fresh and Salt Meats, Oysters, Clams, etc.
Game in season. No. 10 North ave., Plainfield N. J. Telephone No. 102. Orders called for and promptly delivered

A Box of Tooth Powder, FREE!
To All Scholars Having Their Teeth Cleaned at
Dr. CHAS. R. THIERS', Dentist,
48 Somerset Street.
7 tf

A FULL LINE OF
Artist's Materials
AT
SWAIN'S,
23 East Front St.,

F. D. WHITING, Engineer,
Will contract for
House Heating by Steam or Hot Water.
Licensed to put in City Water.
Residence 24 East Fifth street. 10 31 y

CODDINGTON'S
FURNITURE AND FREIGHT
EXPRESS.
OFFICES—24 West Front street; 33 Park avenue.
Post Office Box 329.
PIANO MOVING A SPECIALTY. Large covered trucks. Goods sent to any part of the country. Charges reasonable. Satisfaction guaranteed. 11 20 tf

TRY DOBBINS'S CIGARS,
Dobbins' Segar Store, 37 North avenue, Opposite R. R. Station.
He Manufactures Them

CHAS. H. LYMAN,
REAL ESTATE
AND INSURANCE AGENT,
61 NORTH AVE., opposite Depot.
5-25-y

M. M. DUNHAM.
Real Estate and Insurance.
7 EAST FRONT ST.
3 13 y

PURE MILK,
Delivered to any part of the city, by
D. D. SCHENCK, 60 East Front St.
A postal by mail will receive prompt attention
3 16 y

Valuable Building Lots for Sale,
On Grove street and Craig place, North Plainfield. This plot is one of the most desirable in the Borough, and is offered for sale at a reasonable price and on easy terms. Will be sold in quantities to suit. Apply to owner, 25 Craig place.

Railroads.

PENNSYLVANIA RAILROAD
THE STANDARD RAILWAY OF AMERICA
PROTECTED THROUGHOUT BY THE
Interlocking Switch and Block Signal System.

TRAINS FOR THE WEST.

On and after Apr. 25, 1892, trains leave Elizabeth as follows:

9:35 A. M. FAST LINE, with Pullman Vestibule parlor and sleeping cars, daily for Pittsburg, Columbus, Cleveland, Indianapolis, Chicago and St. Louis, daily, except Saturday, for Toledo.

7:08 P. M. WESTERN EXPRESS, with Pullman Vestibule sleeping cars, dining car to Philadelphia daily for Pittsburg, Chicago, Cleveland, Cincinnati, Memphis and St. Louis, daily except Saturday, for Toledo.

8:42 P. M. PACIFIC EXPRESS, with Pullman Vestibule sleeping cars, daily for Pittsburg, Memphis, Chicago, and Toledo, daily except Saturday, for Cleveland and Columbus.

For Baltimore, Washington and the South—1 00, 6 57, 7 59 9 05, A. M., and 9 39 P. M. On Sunday at 1 00, 6 59, 9 05 A. M., 9 39 P. M.

For Philadelphia—1 00, 6 57, 7 59, 9 05, 9 35, 10 08, 11 57 A. M.; 12 55, 1 39, 4 04, 5 16, 5 47, 7 49, 8 42, 9 39 P. M. Sundays at 1 00, 6 59, 9 05, 9 35, 10 41 A. M.; 5 40 7 47 and 9 39 P. M.

FOR ATLANTIC CITY.

1.39 P. M. Through day coach, week-days. For Cape May Sea Isle City and Ocean City, 1.39 P. M., week-days.

For Trenton—1 00, 6 57, 7 10, 7 59 9 05, 9 35, 11 57 A. M.; 12 55 1 39, 2 45, 4 04, 5 16, 6 37, 7 49, 8 42, 9 39 P. M. Sundays at 1 00, 6 59 9 05 9 35, 10 41 A. M.; 5 40, 7 47 and 9 39 P. M.

For Lambertville, Phillipsburg and Belvidere via Trenton—7 59 A. M.; 2 54 and 5 16 P. M.

For Lambertville and Phillipsburg only, 1 39 P. M.

For Flemington—7 59 A. M.; 2 54 P. M.

For Bordentown, Burlington and Camden via Trenton—7 59, 11 57 A. M. 1 39, 2 54, 7 49 P. M. Sundays at 10 41 A. M. and 7 47 P. M.

A full line of tickets are on sale, and sleeping car accommodations can be secured at the ticket office at Elizabeth.

For further information, see time tables to be had at the ticket offices.

CHARLES E. PUGH, General Manager.
J. R. WOOD, Gen. Pass. Agent.

READING R. R. SYSTEM.
Central Railroad of New Jersey.
THE PORT READING R. R. CO.—LESSEE.
Station in New York foot of Liberty Street. Time Table in Effect, MAY 15, 1892

PLAINFIELD AND NEW YORK.

Leave Plainfield 2 14, 3 37, 5 38, 6 14, 6 29, 6 59, 7 26, 7 30, 7 58, 8, 8 15, 8 27, 8 31, 8 48, 9 32, 10 04, 10 27 11 09, A. M., 12 noon, 12 53, 1 02, 1 41, 2 30, 3 12, 4 01, 5 16, 5 43, 5 54, 6 54, 7 03, 9 02, 9 23, 10 12, 11 28, 11 42, P. M. Sunday—2 14, 6 14, 8 01, 8 52, 11 16 A. M., 12 33, 1 42, 3 30, 5 16, 7 01, 7 10, 8 23, 8 32, 10 07 P. M.

Leave New York from foot of Liberty street, 4 00, 5 00, 7 15, 7 45, 8 45, 9, 10, 11 30, A. M., 1, 1 30, 2 30, 3 30, 3 45, 4, 4 30, 5, 5 15, 5 30, 5 45, 6, 6 15, 6 30, 7, 7 30, 8, 8 30, 9 15, 10, 11 30 P. M., 12 15, 1, night, Sunday—4 30, 7 15, 8 30, 9 30, 10 30 A. M., 12 M., 1, 2 15, 4, 5 30, 6, 7, 9 00, 10 00 P. M., 12 15 night.

PLAINFIELD AND NEWARK.

Leave Plainfield 5 38, 6 29, 6 59, 7 30, 8, 8 48, 9 32, 10 04, 10 27, 11 09, A. M., 12 noon, 12 53, 1 02, 1 41, 2 30, 3 12, 4 01, 5 43, 5 54, 6 54, 7 03, 9 02, 10 12, 11 28 P. M. Sunday—8 01, 8 52, 11 42, A. M., 12 33, 1 42, 3 30, 5 16, 7 10, 8 23, 8 32, 10 07 P. M.

Leave Newark 6 15, 7 18, 7 50, 8 55, 9 05, 10 05, 11 25 A. M., 1 05, 1 35, 2 50, 3 35, 4 05, 4 35, 5 05, 5 30, 5 55, 6 15, 7 15, 7 35, 8 40, 10 05, 11 25 P. M. Sunday—7 30, 8 45, 9 50, 10 35, 11 45, A. M., 1 10, 2 35, 4 10, 5 40, 6 08, 7 20, 9 25, 10 20 P. M.

Passengers for Newark change cars at Elizabeth.

PLAINFIELD AND SOMERVILLE.

Leave Plainfield 5 15, 7 10, 8 17, 9 42, 11 a.m. 12 27 1 59, 2 32, 3 45, 4 36, 5 05, 5 20, 5 34, 6 04, 6 20, 6 38, 7 12, 7 34 8 20, 9 37, 11 13, 12 43 P. M. Sunday—5 45, 8 28, 9 34, 11 18 A.M., 2 03, 3 28, 5 14, 6 35, 10 15, 11 14 P. M.

Leave Somerville, 6, 6 30, 7 03, 7 25, 7 35, 7 48 8 10, 9 05, 9 47, 11 35 A. M., 12 34, 12 38, 1 15, 2 05, 3 35, 4 50, 5 30, 6 35, 8 41, 8 45, 11 05, P. M. Sunday 8 25, 11 15 A. M., 12 08, 1 15, 4 50, 6 40, 8 03, 8 05, 9 38 P. M.

PLAINFIELD AND EASTON.

Leave Plainfield 5 15, 8 17, 9 42, A. M. 1 59, 5 20, 6 38, 8 20 P. M. Sunday—5 45, 8 28 A. M. 2 03, 6 35, P. M.

Leave Easton 6 05, 8 39, 11 18 A. M., 4 09, 7 35 P. M. Sundays—7 15, 10 52, A. M., 6 40, 7 30, P. M.

PLAINFIELD AND LAKE HOPATCONG.

Leave Plainfield 7 10, 9 42 a. m. 1 59, 5 20 p. m. Sundays 8 28 a. m.

WESTWARD CONNECTIONS.

LEAVE PLAINFIELD.

5 15 A. M. for Flemington, Easton, Allentown, Reading, Harrisburg, Pottsville, Mauch Chunk, Williamsport and Tamaqua.

7 10 a. m. for stations to High Bridge, connecting for stations on High Bridge Branch.

8 17 A. M. for Flemington, D. L. & W. R. R., Easton, Bangor and Mauch Chunk.

9 42 A. M. for Flemington, High Bridge Branch, D L & W R R, Easton, Allentown, Reading, Harrisburg, Mauch Chunk, Williamsport, Tamaqua, Pottsville, Nanticoke, Upper Lehigh, Wilkesbarre, Scranton, &c. Through coach to Williamsport.

11 a. m. way for Junction.

1 59 P. M. for Flemington, High Bridge Branch, Easton, Allentown, Reading, Harrisburg, Mauch Chunk, Tamaqua, Sunbury and Williamsport.

5 05 p. m., way for Junction, connecting for D. L. & W. R. R.

5 20 P. M. for Flemington, High Bridge Branch, Easton, Bethlehem, Bangor, Allentown, Wilkesbarre, Scranton, Mauch Chunk, and Tamaqua, Parlor car to Mauch Chunk.

6 20 P. M. for Flemington.

6 38 P. M. for Easton, Allentown, Mauch Chunk Reading, Harrisburg.

8 20 P. M. for Easton, Bethlehem and Allentown.

5 45 A. M. Sunday for Easton, Bethlehem, Allentown, Mauch Chunk, Wilkesbarre and Scranton. 8 28 a.m. Sundays for High Bridge Branch, Easton, Allentown, Mauch Chunk, Tamaqua, Shamokin Williamsport, &c., 2 03 p. m. Sundays for Easton, Allentown, Mauch Chunk, Tamaqua, Reading and Harrisburg, 6.35 p. m. Sundays for Easton, Bethlehem, Allentown, Mauch Chunk, Reading, Harrisburg, &c.

For Atlantic City, 3 37 a. m. 1 02 p. m.

Long Branch, Ocean Grove, &c

Leave Plainfield 3 37, 8, 11 09, a. m 4 01, 5 54, p. m. Sundays—(except Ocean Grove 8 52, a. m., 3 30 p. m.

For Perth Amboy, 3 37, 5 38, 8, 11 09 a. m., 1 02, 4 01, 5 16, 5 54, 7 03 p. m. Sunday—8 52, a. m. 3 30 p. m.

For Freehold, 3 37, 8, 11 09 a. m., 1 02, 4 01, 5 54 p. m.

ROYAL BLUE LINE.

Leave Plainfield for Philadelphia, 5 15, 8 29, 9 48, 10 45, a. m., 1 59*, 3 04, 5 34*, 6 38*, 8 20, *9 37 p. m., 1 17, night. Sundays—9 48, 11 18 a. m., 2 03*, 5 14*, 6 55 p. m., 1 17, night.

For Trenton 5 15, 8 29, 9 42, 10 45, a. m., 12 27, 1 59, 3 04, 5 34, 6 38, 9 37 p. m., 1 17 night, Sunday—9 34, 11 18, a. m., 2 03, 5 14, 6 55 p. m., 1 17 night.

For Baltimore and Washington at 9 48, a. m., 2 16, 4 13, 5 34* p. m. 1 17, night. Sundays—9 48 a. m., 2 16, 4 13, 5 14* p.m. 1 17, night.

RETURNING—LEAVE PHILADELPHIA,

Ninth and Green streets, 8 30, 9 30, 11 05, a. m., 1 30, 3 10*, 4, 5 15, 6 15, 8 02, 8 45, p. m. Sundays—10 00, 10 50 a. m., 3 15*, 5 15, 6 10, 8*, p. m., 12 01 night.

From 24th and Chestnut—4 00, 8 20, 9 20, 11 15, a. m., 3 30*, 5 20, 8 18, 11 45, p. m. Sunday—4, 8 35, 11 15 a. m., 3 30*, 6 20, 8 18*, 11 45 p. m.

Leave Trenton, Warren and Tucker sts., 1 00 7, 9 09*, 10 10, 11 50, a. m. 2 10, 2 40, 4 09*, 4 43, 5 34, 6 59, 9 00, 10 p. m. Sundays—1 00, 8 55 10 27, 11 55 a. m. 4 09*, 5 53, 7 07, 9 00* p. m.

Plainfield passengers by trains marked * change cars at Bound Brook.

A. A. McLEOD, Pres. & Gen'l Manager.
C. G. HANCOCK, Gen. Pass. Agt., Philadelphia.
H. P. BALDWIN, Ass't Gen'l Pass. Ag't. New York

FRANK ZENENO,
(Successor to L. Paoli,)
Fruits, Confectionery, Temperance Drinks, Segars, Etc.,
16 NORTH AVENUE.
PEANUTS 5c QUART—Fresh Roasted Every Day.

I take this method of informing my friends and the public in general that I am again in business at the old stand. I solicit your patronage. Will not be *undersold* by any in the business. Store will close at sundown on Friday, and open at sundown on Saturday night. 8 10 1

The Majestic Safety
Only $90, Worth $125.
U. B. CRANE, Hatter, 12 Park Avenue.
Sole Agent.
4 4 y

J. P. LAIRE & CO
Cor. Park Ave. & Front St.
General Hardware,
House Furnishings,
Hammocks, Ice Cream
Freezers, Refrigerat
Lawn Mowers
In great variety. Sole agent for
Hartman Steel Fence.
TELEPHONE CALL 159.

FREDERICK F. CHASE,
Machine Works.
Manufacturer of
Electrical Machinery,
201 North ave., cor. Berckman st.,
PLAINFIELD, N. J.
MY SPECIALTIES—Bicycles, Boilers and Engines repaired, Models for Inventions, Brass and Iron Castings, Forging in all its Branches, Smoke-stack Building and Painting.
JOBBING IN ALL ITS BRANCHES
New York Office—No. 300 Fourth avenue
1 9 tf

BROWN & HILL,
Shaving and Hair Cutting Parlors,
Hotel Grenada, 5 North Avenue.

TIER'S
Ice-Cream Parlor,
No. 16 Park Avenue,
PLAINFIELD, N. J.
This establishment is now open to the public, who are assured that no pains will be spared to serve them in a prompt and attentive manner with Tier's celebrated
Ice-Cream in Bricks, and Choice Confectionery,
Of their own manufacture.
Wedding parties supplied at short notice. Consult Tier for prices before leaving your orders for cream elsewhere. 5 tf

Hotels and Saloons.

THE ALBION,
8th Street and Park Avenue.
Select Family Resort. Newly Furnished and Steam-Heated Throughout.
Under the same Management as Hotel Netherwood.
Special Terms for Permanent Guests.
FRANK E. MILLER.
12 28 6m

E. P. THORN,
NO. 17 PARK AVENUE.
A Pure, Wholesome
California Wine,
For Family Use,
Only 30c. per Bottle.

CHARLES SMITH.
Corner of Front and Somerset Streets.
ST. LOUIS AND IMPORTED BEER.

The Manhattan Wine Room,
179 and 181 SOMERSET STREET,
(Opp. the ball grounds of the Crescent League)
FRANK LINKE, Proprietor.
Established 1886; wholesale and retail Wine and Liquor dealer, and bottler of Ballentine's celebrated Export Ale and Porter. Philip Best's Milwaukee Beer, F. M. Shaeffer's Weiner Beer, and dealer in Domestic and Foreign Porter, and Bass Ale, for Hotels and Private Families.
Wholesale Branch, 43 West Front St.
All orders delivered, free of charge, day or night.
TELEPHONE CALL 157.
9 26 tf

CITY HOTEL,
PLAINFIELD, N. J.
CORNER PARK AVENUE AND SECOND STREET.
J. E. BEERBOWER, Proprietor.
With STABLES attached. 4-4-tf

Eugene Hoerster,
206 GROVE ST.,
North Plainfield, New Jersey
WHOLESALE DEALER IN
Fine Wines, Brandy, Whiskeys, &c., &c.
Lowest Prices. Goods Warranted.
4-13-y

LUSARDE & CO.,
No. 12 NORTH AVENUE.
Where they will be pleased to serve their friends and the public generally with first-class fruits, confectionery, peanuts roasted every day, segars, &c. Peanuts 5c QUART.
Branch Store— West Front Street.
1 7 y

More PAYING Subscribers Than All Other Plainfield Papers Combined.

THE DAILY PRESS.

More Legitimate Advertisers Than Any Other Plainfield Paper Doubled.

ESTABLISHED MAY 10, 1887. PLAINFIELD, N. J., THURSDAY, JUNE 16, 1892. PRICE TWO CENTS.

A $6.00 BOOK AND $4.00 PICTURE ARE FREE TO YOU.

When your cash purchases amount to $35.00 we will make you a present of the magnificent works entitled "Wood's Natural History of Mammalia" and the 10-color picture from Rosa Bonheur's famous $50,000 painting, "The Lion at Home."

This book and picture are on exhibition at our store. Call at once and get a card free.

United Tea and Coffee Growers' Association,

Champions of Low Prices, 29 *WEST FRONT STREET.* 9 9 tf

We Are Having Rainy Weather,

But if you have a good pair of Shoes and a good Umbrella you are equipped. We have a large stock of good wearing Shoes at low prices. This week we call special attention to our Russia Leather $4 00 Blutcher for Summer wear. It has no equal. Call and see us.

DOANE & VAN ARSDALE,

(The One Price Boot and Shoe House.) 22 W. Front Street.

All Kinds of Summer Wear CLEANED!

Challies, Flannels,
Ginghams, Silks,
Serges, Outing Cloth,
Lawn Tennis and Bicycle Suits,
Feathers and Neck-Ties.

HILLIER & CO'S., 49 North Avenue.

2 15 6m

THE HEYWOOD

Baby Carriages,

Best in the Market.

FURNITURE,

Neat in Design,

LOW IN PRICE.

Upholstering and Mattress Making Couches, Lounges, Easy Chairs Etc., Made to Order.

Powlinson & Jones,

34 West Front Street, Plainfield, N. J.

38 Cents

Buys a full size, re-inforced front Shirt with Linen Bosom and Wristbands. Regular 50 cent quality.

17 CENTS buys a 5-foot curtain pole with brass fixtures complete. Window Shades 25 cents up. Dress Challies 5 cents. Best Prints 4 cents. Special low prices on Millinery for the next 30 days at

BOEHM'S, 7 West Front Street.

Carriages and Harness!

$13 BUYS HAND-MADE HARNESS. $75 BUYS FOUR PASSENGER CURTAINED CARRIAGE. Styles and prices to suit all.

SWIFT SAFETIES.

Ryerson, 33 Somerset St.

4-30-y

We Call Particular Attention

To our splendid assortment of Ladies' Shirt Waists of various styles and patterns, Ladies' Misse's and Children's Spring Top Coats, Dress Goods in all leading shades, new and pretty patterns in wide Challies and Ginghams. Also a very large line of Point d' Ireland Laces in many patterns.

If you are looking for Matting see ours. We show a great variety of patterns at prices just right for first-class goods.

LEDERER'S

9 WEST FRONT ST.

4-1-y.

The Independent Woman's Exchange

STILL CONTINUES AT

NO. 9 EAST FRONT ST.

Stamping, Plaiting, Pinking and Stitching

At short notice. Orders received for all kinds of home-made cookery. Something New—Hickory Nut Meats, for Cake.

Mrs. W. L. FORCE.

ABOUT HATS.

We have said a good deal about our Men's Hats—time now to speak of boy's and children's.

We have the stylish white straw for the larger boys; blue black and brown and the larger broad-brims and sailors for the little tots; and if there is nothing in straws that may please you, look at our fez cap for children.

Jockey caps, light colored cloth caps for school, and soft felt hats at $1.00.

Hallock & Davis,

5 West Front Street.

Shirts, Trunks and Bags.

A Proposal for Every Lady in Plainfield and Vicinity to Make Delicious Custard Without Eggs WITH BIRD'S Custard Powder

An English table luxury providing dainties in endless variety, the choicest dishes and the richest custard, without eggs. A 25c packet will be sufficient to make four pints, which can either be served in dishes or from glasses.

A supply, fresh from England, has just been received by GEORGE W. BOCKFELLOW, Plainfield, N. J. 4-30-y.

A New Shortening

If you have a sewing machine, a clothes wringer or a carpet sweeper (all new inventions of modern times), it's proof that you can see the usefulness of new things.

Cottolene

Is a NEW SHORTENING, and every housekeeper who is interested in the health and comfort of her family should give it a trial. It's a vegetable product and far superior to anything else for shortening and frying purposes. Physicians and Cooking Experts say it is destined to be adopted in every kitchen in the land. This is to suggest that you put it in yours now. It's both new and good. Sold by leading grocers everywhere.

Made only by

N. K. FAIRBANK & CO., CHICAGO, and 138 N. Delaware Ave., Phila. Produce Exchange, N. Y.

What You Don't Know About History "Beacon Lights" Will Tell You. It's an Ideal Biography, and You Want It In Your Home.

Sold only by subscription. Agents wanted. Prospectus and sample pages shown. Write for special terms, office of this paper.

6 13 3w

SEND FOR CATALOGUE.

E. C. MEACHAM ARMS CO., ST. LOUIS, MO.

4-18-eod

Joseph M. Harper,

No. 75 PARK AVENUE,

PLAINFIELD, N. J.

Photographic Outfits, Base Ball and Tennis Supplies, Velocipedes, Tricycles, &c., &c.

WIPED OUT THE TOWN

Work of a Tornado at St. Rose, Near Montreal.

CHILDREN KILLED IN SCHOOL.

Some of the Little Ones Carried Many Yards from the Building--Nearly Every House in the Village Destroyed--Great Damage to Crops.

MONTREAL, June 16.—A terrible catastrophe happened yesterday afternoon at St. Rose, a village fifteen miles from Montreal. The village contains the summer homes of many Montrealers, and has a population of 2,000. About 5 p. m. a tornado coming from the north struck the village. The afternoon had been fine and very warm. In a minute the brightness of day was changed into the darkness of night. The wind became terrific, but above it could be heard the noise of falling buildings. In a minute it was over.

As soon as they had recovered from their fright, the people rushed out only to be met by a scene of desolation. Everything the tornado had struck it had destroyed. Some of the buildings were thrown down entirely. Of others nothing but the gable end remained standing. Giant trees had been torn out of the ground, roots and all, and carried long distances away.

The people first thought of the schoolhouse, a frame building, about two miles from the main road. When they arrived there they only found a heap of kindling wood to mark the spot where it stood. Of the children, numbering 25, there was not a trace. First the debris was searched in the expectation that some of the little ones might have been buried under the ruins, but none was found, and as the parents were notified of the calamity a regular search was instituted.

Four had escaped, frightened by the approaching wind. They had climbed out of a window and afterward had been blown away quite a distance. They were found huddled together near a big tree that had been pulled out of the ground. The others were found scattered all about the field. Two of them were dead when found, one other died early in the evening, twelve others were dangerously injured, and the remainder are all more or less wounded. The teacher, a young French-Canadian girl named La Casse, was found unconscious among the debris.

FIVE MAY HAVE PERISHED.

The Steamer Annie's Wreck in Bangor Harbor--The Cyclone Elsewhere.

BANGOR, Me., June 16.—The loss of life by the capsizing of the steamer Annie during Tuesday's cyclone is greater than at first supposed. Three persons are known to be dead, and this list may be swelled to five. The body of Mrs. McDonald was recovered yesterday and Mrs. Green is still missing. These, with the body of the young lady recovered, show that three persons certainly lost their lives. Two men who got on the vessel at Hampden are also thought to be lost.

Reports from the surrounding country are all of one tenor. The cyclone also wrought ruin in the rural districts. It will be weeks before the losses can be figured up. The reports show that a number of persons were injured in different sections, but thus far no news of any fatalities, outside of those which occurred in this harbor, have been received.

Mrs. Deacon in San Jose, Cal.

SAN JOSE, Cal., June 16.—Mrs. Deacon, the cause of the tragedy at Cannes, France, in which M. Abeille, a Frenchman, and her alleged paramour, was shot and killed in her apartments by her husband, has recently arrived in this city, and is living at the home of her brother, Charles Baldwin, a short distance from San Jose. Baldwin has a magnificent establishment, one of the finest country homes in the valley. Mrs. Deacon is desirous of avoiding the notoriety which has been attracted to her by the publicity given to the details of the tragic affair and is living in retirement.

A Quarrel Ends in Murder.

WASHINGTON, June 16.—Last evening a quarrel took place between Theodore Arnold and John Kraemer, white men, in which the former shot and instantly killed Kraemer. The cause of the murder is unknown. Arnold asserts that he shot in self-defense. It appears that several weeks ago Kraemer met his wife on the street talking with Arnold. He became angry, and is said to have made threats against Arnold. Arnold is a clerk in the General Postoffice Department, and is about 40 years of age.

Unprofitable Shad Season.

KINGSTON, N. Y., June 16.—The Hudson river shad fishing season ended at midnight Tuesday, and fishermen along the river are getting their nets in readiness for storage until next year. The season has been a very unprofitable one. Compared with the catch of the past three years, that of the present year was very light. The largest haul was made on the night of March 18, by William Van Vliet, off Port Ewen. He captured 308 in a seine.

Movements of Russian Troops.

LONDON, June 16.—Dispatches from Lemberg, Austria, say that much excitement has been caused on the frontier by the extraordinary movements of Russian troops. In the province of Lublin, the commander of the Tomaznof garrison mobilized all the regular troops and reserves within a radius of 20 miles and marched them out 35 miles toward the Austrian border. Many peasants' sons were forced to turn out with the reserves.

Highest of all in Leavening Power.—Latest U. S. Gov't Report.

Royal Baking Powder

ABSOLUTELY PURE

VETERANS MEET AGAIN.

Annual Reunion Army of the Potomac Society at Scranton.

SCRANTON, Pa., June 16.—The city is full of veterans in attendance at the annual reunion of the Army of the Potomac Society, which began yesterday. They come from all parts of the country, and among them are Gens. Slocum, Butterfield, King, Chamberlain, Oliver, Fitz John Porter, Wilson and McMahon.

The city is beautifully decorated and the citizens are extending special and generous hospitality.

Among the notable veterans present are Gen. F. E. Pinto, one of the few surviving officers of the Mexican War, and Gen. S. E. Chamberlain, who also did duty in both the Mexican War and the Rebellion.

Among the veterans present who won fame both in war and peace are Gen. C. H. T. Collis, who commanded one of the brigades of Birney's division of the Army of the Potomac, and Col. Andrew D. Baird, who commanded the famous regiment of Highlanders from New York.

General Porter has been elected President of the Society. Gen. Horatio C. King of Brooklyn and Gen. Truesdell of New York are re-elected to their respective offices of secretary and treasurer.

At the camp fire last evening at the Academy of Music Mayor Fellows opened the ball with an address of welcome and Gen. Butterfield made the response. Rev. Dr. John R. Paxton, pastor of the West Presbyterian Church of New York city, who saw service in the war, was orator, and William H. McElroy read the poem.

The banquet takes place this evening. Gens. Slocum, Howard and Palmer, Hon. Charles Emory Smith, Gov. Pattison, Gen. Veazey and other prominent speakers are to respond to the toasts.

During the address of Dr. Paxton, Gov. Pattison and staff entered, and were greeted with much enthusiasm. When Dr. Paxton had finished a telegram was read from President Harrison, regretting the continued sickness of Mrs. Harrison and accumulated executive duties prevented his attending the reunion and extending the society his heartiest sympathy for the success of their meeting.

Gov. Pattison next delivered an address, congratulating the society for its meeting in a Pennsylvania city, and saying that in its love for the soldiers who responded to the call to defend their country against Southern rebellion, the Keystone State would not yield the first place to any other State.

Other speakers followed Gov. Pattison, and, with the singing that intervened, it was midnight when the programme ended.

A NEW CABINET SLATE.

Tracy for State Department, Elkins for the Navy, Agnus for War.

BALTIMORE, June 16.—The "Evening News" says that one of the most prominent Republicans in the city has received a communication from President Harrison.

The communication speaks in glowing terms of Gen. Agnus's services to the Administration during the past four years.

The gentleman who received this letter said that Secretary Tracy will be given the portfolio of State, Secretary Elkins will be put in charge of the Navy Department, and Gen. Agnus will be created Secretary of War.

A Weavers' Strike Settled.

PALMER, Mass., June 16.—The strike of weavers in No. 2 mill at Thorndyke, which began a week ago Monday, is over. A notice was posted that the mill would start yesterday, and that all who did not appear for work would be considered as having left the company's employ. Every hand went to work. The strike was because of a cut-down from 30 to 27 cents per cut on one grade of goods, which is now made at 28 cents, all other grades remaining as before.

Judge Massey's Chances.

WASHINGTON, June 16.—The impression is strengthened here to-day that Judge George V. Massey, of Wilmington, Del., will be appointed to the vacancy of the Supreme Court. Judge Massey is spoken well of in the legal profession, though he is little known by the public generally. He is on the right side of the locality argument, as, according to precedent, the new Justice ought to hail from New Jersey, Pennsylvania or Delaware.

Seven Years Old and a Thief.

ELIZABETH, N. J., June 16.—James Sheriden, 7 years old, is under arrest in this city for robbing a private mail box of John T. Drew, extracting therefrom an $1,100 Missouri mortgage bond, which he secreted under his shirt waist. The child has been arrested several times for theft. His father is an old jail bird, and is now a fugitive from justice.

Officially Declared Elected.

PROVIDENCE, R. I., June 16.—Senator Aldrich has been officially declared elected by the Governor. The Republicans fired a salute of twenty-one guns shortly after the announcement.

TIRED OF THE CANDY GIRL.

The Wife of a Rochester Millionaire's Son Says He Does Not Support Her.

ROCHESTER, N. Y., June 16.—The wife of William C. Powers, son of Millionaire D. C. Powers, asked an old friend yesterday for the loan of $5. She told him that her husband had deserted her and refused to allow her to buy even the bare necessaries of life in his name. She said she had begged her husband's father on her knees to see that she was provided with what she needed, but that he refused to give her a dollar.

It is understood that Will Powers intends to sail for Europe on Saturday for an extended trip, his intention being, it is said, to force his wife to seek a divorce and thus be rid of her with nominal alimony.

Mrs. Powers was before her marriage Miss Della Morgan. She was employed in Huyler's candy store when she became acquainted with Powers, who passed his time in the bank owned by his father. Powers, the father, objected strenuously to the proposed marriage, and his mother vowed that her son should never marry that "candy girl."

Mr. and Mrs. Powers proposed that Miss Morgan should be educated and should travel abroad for two years before the marriage. Miss Morgan declared if there was any educating to be done it must wait until after the important event. Finally the parents yielded and Miss Morgan was taken from the candy store and placed at work in Powers' Art Gallery. The marriage took place in 1888.

There have been all sorts of things said about the unhappy life Della Morgan led in the little cottage, almost in the shadow of the Powers mansion, where the young couple lived. A daughter was born to them, but it failed to bring happiness. The young husband has kept up a pretension of decency all the time, but it has been an open secret for a year or two that his wife and home saw very little of him. It was also stated, though nobody believed it, that the young wife was destitute at times, despite the fact that her husband was a member of one of the richest families of Rochester, and was himself cashier of a prominent banking institution.

SAVED HIS MANAGER'S LIFE.

Pugilist Corbett Stops a Runaway Horse at Loch Arbour, N. J.

LOCH ARBOUR, N. J., June 16.—The first work done by Pugilist James Corbett, who is to go into training here for his fight with Champion John L. Sullivan, was to stop a runaway horse and thereby save the life of his manager, William A. Brady. Brady, together with his wife and child, had gone out yesterday for a ride in a rig belonging to Comedian John Kernell, who is summering at West Asbury Park.

After making a tour of the place, Mr. Brady left his wife and child at a friend's house and was on his way to the cottage when the horse became frightened and, breaking away from Brady's hold, took the bit between its teeth and ran with breakneck speed down the avenue.

Brady was on the point of jumping from the carriage when he espied Corbett, who was walking down the street with his trainer. In an instant Corbett took in the situation and, jumping into the street, awaited the frightened horse's approach. When the animal drew near enough for him to do so, he grasped the bridle with one hand and the animal's nose with the other and brought it to a standstill in an instant.

Cattlemen in a Predicament.

SAN ANTONIO, TEX., June 16.—Cattlemen all along the Rio Grande border on the Texas side are at present confronted with a serious difficulty. Their cattle by the thousands which crossed the Rio Grande into Mexico at a low stage of the river in search of better pastures are threatened with confiscation by order of the Government of Mexico if not removed before June 20. The Rio Grande is bank full, and it is impossible for the cattle to cross. Cattle owners are helpless, and will call upon the Government of the United States to protect their rights.

Wouldn't Mind Another Farewell Tour.

LIVERPOOL, June 16.—Mr. and Mrs. Kendall, who arrived at Liverpool yesterday, are highly enthusiastic over their recent tour in America. They say that never before were they so well received or played to such large and appreciative houses. They say they cannot speak highly enough of the intelligence and responsiveness of the American audiences. Although the recent visit was supposed to be their last, Mr. Kendall says they would willingly recross the ocean for still another tour of the States.

Trial of Trumbour and Ostrander.

KINGSTON, N. Y., June 15.—When the Trumbour and Ostrander criminal cases came up before Judge Edwards he heard arguments of District Attorney Vanderlyn and Hon. Augustus Schoonmaker for the people, and ex-Congressman DeWitt for the prisoners, and ordered that two hundred extra jurymen be summoned to be present at an adjourned Oyer and Terminer on July 6 for the trial of some of the indictments against the bank wreckers. Judge Herrick of Albany will preside.

FORTY WERE KILLED

The Disastrous Bridge Collapse at Covington, Ky.

TWENTY-TWO SERIOUSLY HURT

Twelve Men Still Missing, and it is Believed That They Are Among the Dead--Work of Recovering the Bodies Proceeding Rapidly--Too Great a Strain Placed Upon the False Work Was the Cause of the Accident.

CINCINNATI, June 16.—Steamers are at work removing from the river the iron and timbers of the new bridge across the Licking river, between Covington and Newport, Ky., the false work of which fell yesterday, in the hope of recovering the bodies pinned under the wreck.

It is believed that the number of dead will reach forty. Twenty-two men were more or less seriously hurt. Twelve are missing. The remainder of the ninety men on the bridge escaped uninjured.

Assistant Superintendent William Wilson is badly hurt, probably fatally. His back is broken and he is otherwise injured.

The false work was erected by Baird Brothers of Pittsburg, at their own risk.

They were putting in the iron beams for the floor when the weight caused the false work to give way, carrying with it the workmen, 90 in number.

The civil engineer who was in charge of the work is James A. Stewart, of Cincinnati, but he was not there when the accident happened.

The bridge was being built by the Kenton and Campbell County Bridge Company.

Among the killed were Andrew and Albert Baird, the contractors.

The construction of the bridge was begun early last fall and it will be used when completed for foot passengers and street railway traffic. Two piers have been completed and the work of fixing the heavy pieces of iron in place had begun.

A track from the Newport side had been run out on the first pier to the heavy iron. The false work ran up fifty feet from the water.

Not a stick of the false work, from pier to pier remains and the river was filled with timbers and iron work with scores of men struggling for life.

The accident is supposed to be due to the heavy weight of the iron floor support, the false work not being strong enough.

The contractors, Baird Brothers, had insured the lives of all their employes in the Employes' Insurance Company.

The company agrees to protect the contractors against all damage claims.

The average amount of insurance on each man killed is $1,500.

Baird Brothers had been very successful bridge builders. There were four of them and two were killed in the accident. They were married men of family and are quite wealthy.

They had just completed the great cantilever bridge at Memphis, which is the largest in the world, with one exception. They had never before met with such a disastrous accident.

The property loss is $10,000.

Although the excitement caused by the accident was intense, there was a noticeable absence of the heartrending scenes usually accompanying such catastrophes. Most of the men were strangers and few had families, wives and children on the scene to add their tears and cries to the grim spectacle.

As the accident occurred on the dividing line between Covington and Newport, the coroners of both counties will hold inquests. Bodies landed on the Covington side are taken in charge by Coroner Wilson, while those landed in Newport are placed under the care of Coroner Davis.

The corner of the Newport pier is badly broken, and appears to have been weak. The story was started that the pier by breaking had caused the disaster, but there is apparently no foundation for this.

Princeton's 145th Commencement.

PRINCETON, N. J., June 16.—The 145th annual commencement of Princeton College was held in the First Presbyterian Church yesterday morning. Dr. McCosh presided. The speakers were as follows: James Peter King of Ontario, English Salutatory; John Glover Wilson of Maryland, Latin Salutatory; Le Roy Gresham of Maryland, "A Reasonable Irrationalism;" Bowdre Pilmizy of Georgia, "The Tribute Upon the Sons;" Irving Whitall Street of Ohio, "The Mission of Ruskin;" Clinton Tyler Wood of North Dakota, "A Serviceable Culture."

Master Car Builders' Convention.

SARATOGA, N. Y., June 16. — About 500 delegates are here attending the annual convention of the Master Car Builders' Association of North America. The delegates come from every State in the Union and Canada, and represent nearly every railroad. The convention has its headquarters at Congress Hall, where a large collection of the latest inventions and improvements in railroad car machinery is on exhibition.

Lillian Russell Must Pay.

ALBANY, N. Y., June 16.—The Court of Appeals has affirmed the judgment in the case of J. C. Duff vs. Lillian Russell, appellant. This was an appeal from the judgment of the General Term, affirming a judgment in favor of Mr. Duff for damages because Miss Russell broke a contract with him on the ground that she would not wear tights. She is under $2,000 bonds to pay the judgment.

After Missouri Zinc Industry.

ST. LOUIS, June 16.—There are indications floating around that the vast lead and zinc industries of the State, including the several smelters here and in the southwestern part of Missouri are about to pass under the control of foreign capital.

BASEBALL RESULTS.

Ward's Wonders Slaughtered By the New York Giants.

AT NEW YORK.

New York	1	0	0	0	1	0	4	4	0	9—19
Brooklyn	2	0	1	0	0	0	0	0	0	0—5

Batteries—Rusie and Boyle; Foutz and Dailey.

AT CLEVELAND.

Cleveland	0	0	1	0	0	4	2	0	2	9
Louisville	0	0	0	0	0	0	2	0	2	4

Batteries—Cuppy and O'Connor; Meekin and Grimm.

SECOND GAME.

Cleveland	0	0	0	0	0	1	0	0	1	2
Louisville	1	0	0	0	0	0	0	0	0	1

Batteries—Davies and Zimmer; Viau and Grimm.

AT PITTSBURG.

Pittsburg	1	2	1	1	0	5	0	0	0	10
Chicago	0	0	0	0	2	0	0	0	0	2

Batteries—Smith and Mack; Hutchinson and Kittridge.

SECOND GAME.

Pittsburg	3	0	2	0	1	0	3	1	0	9
Chicago	1	2	0	0	1	3	2	0	0	10

Batteries—Baldwin, Smith and Mack; Luby and Schriver.

AT BOSTON.

Boston	0	0	0	0	0	0	0	0	0	0
Philadelphia	0	0	0	0	1	0	0	0	x	1

Batteries—Nicholls and Kelly; Keefe and Clements.

AT WASHINGTON.

Washington	0	1	0	2	1	0	1	8	6	13
Baltimore	0	0	1	0	0	1	1	0	0	3

Batteries—Killeen and Milligan; Cobb and Robinson.

STANDING OF THE CLUBS.

	Won	Lost	Per Ct.		Won	Lost	Per Ct.
Boston	35	14	.714	New York	24	24	.500
Brooklyn	31	16	.660	Pittsburg	24	26	.462
Cincinnati	28	21	.571	Washington	20	30	.447
Philadelphia	27	23	.551	Louisville	20	30	.408
Chicago	26	23	.531	St Louis	17	32	.347
Cleveland	26	24	.520	Baltimore	14	34	.292

Eastern League.

At New Haven—New Haven, 2; Providence, 6.

At Elmira—Elmira, 12; Troy, 1.

At Philadelphia—Athletic, 10; Binghamton, 8.

At Albany—Albany, 11; Rochester, 4.

At Syracuse—Syracuse, 6; Buffalo, 5.

NEWS OF THE DAY.

Prince George of Wales will take his seat as Duke of York in the House of Lords on Friday next.

A jury in the case of Dr. Erway at Catskill, N. Y., on trial for manslaughter, has been secured.

The United States steamer Kearsarge with the Monitor Passaic in tow has arrived at Boston from Norfolk.

The Fitchburg Railroad directors have declared a 2 per cent. semi-annual preferred stock dividend payable July 15.

Rev. Dr. De Witt Talmage and wife sailed yesterday on the Inman steamer City of New York from New York for Liverpool.

Ex-Secretary of the Navy William C. Whitney has written a letter in which he positively declines to be a candidate for the Presidency.

The Methodist Church at Princeton, Mass., was struck by lightning Tuesday night, and wholly burned. Loss, $5,000 to $8,000; uninsured.

Richard Conners and the two Italians who were sunstruck at Winsted, Conn., Tuesday, died yesterday. The two others who were prostrated will recover.

Cholera Still Raging in Persia.

LONDON, June 16.—Cholera continues to rage in the province of Khorassan, Persia, and the deaths number nearly three hundred every 24 hours. The disease is violent in action, and persons in apparently perfect health are suddenly seized and die almost immediately. Many have undoubtedly been buried alive. So far Europeans have been exempt from the disease.

Committed Forgery For a Wife.

BELFAST, Me., June 16.—Leonard Tenney, of Newport, in order to wed Edith Wescott, forged the name of her father to a written consent to the marriage. The marriage was accordingly performed, but the forgery was subsequently unearthed, and now the young man is in jail awaiting trial for the offense. The charge was brought about by the irate father-in-law. The girl is not of age.

Eruption of Mount Vesuvius Increasing.

LONDON, June 16.—A Naples despatch says the eruption of Mount Vesuvius is hourly increasing in violence. Lava is pouring out of the crater in immense volumes like a river of molten metal. The base of the mountain has been shaken by earthquakes, attended with deep rumblings and thunderous noises, which have alarmed even the most seasoned inhabitants of the neighborhood.

England's Behring Sea Arbitrators.

LONDON, June 16.—The Queen has appointed Lord Hannen, ex-president of the divorce court, and Sir John Thompson, to represent Great Britain in the Behring Sea arbitration.

Dead in a Rye Field.

FLUSHING, L. I., June 16.—The dead body of an unknown man was found in a rye field on the farm of James Kane at Bayside. It was recognized as that of a laborer who applied to Farmer Kane for work Monday. He worked for two hours, but did not give satisfaction and was discharged. The man is supposed to have died from the effects of the heat.

The Pope and Ireland.

VIENNA, June 16.—The "Politische Correspondenz," official organ for almost every government in Europe, announces that the Pope has instructed Archbishop Vaughan not to interfere in matters concerning the political aspirations of the Irish, nor to take any part in the party strife now raging in Ireland.

To Visit the Kaiser.

ROME, June 16.—The King and Queen of Italy will start on Sunday, June 19th, on their proposed visit to the Kaiser. The minister of foreign affairs will accompany King Humbert, who will remain for six days at Potsdam.

THE DAILY PRESS.

W. L. & A. L. FORCE, Publishers and Proprietors.
J. A. DEMAREST, - - Managing Editor.

WEATHER INDICATIONS.

Generally Fair, Possibly a Few Sprinkles of Rain, Warmer, Southerly Winds.

Plainfield Temperature Yesterday Was: Maximum, 87.8; Minimum, 67.0.

EARLY INTELLIGENCE.

—Some of the wires for the overhead construction of the street railway system, have been stretched.

—C. W. McCutcheon will lead the meeting at the East Third street mission this evening.

—Street commissioner Meeker had his men clean out the sewer at the corner of Front street and Park avenue, last night.

—Two or three stage-loads of people went to South Plainfield last evening to attend the strawberry festival in the old mill.

—The Parochial school children have been rehearsing in Music Hall for the past few days for their Commencement exercises.

—Potted plants in large variety and at prices very low, at the King's Daughters' bazaar, 59 North avenue, to-night and to-morrow night.

—The King's Daughters have planned to give all who attend, an enjoyable time at their festival which commences this afternoon at 59 North avenue.

—As usual the "official" score cards for the game yesterday were all wrong and worse than none because they misled those who tried to use them.

—Two marriage ceremonies occurring on the same day in that town, kept the Dunellen Calathumpian band quite busy. It was out with all its reserve force.

—The manager of the "Alerts" of Scotch Plains would like to hear from the "Arlingtons" of this city. He says: "It is very near time they said something."

—Berry, second baseman for Elizabeth's nine, was one who thoroughly enjoyed yesterday's game and thought the Crescents put up a good article of base-ball.

—The "Young Ladies" missionary society of the First Baptist church, will hold a sewing meeting on Friday afternoon at 2 o'clock, in the lecture room of the church.

—There will be an adjourned meeting of the Reform club to-night to consider the holding of the usual annual excursion. All members and friends are requested to be present.

—James Emery, of 287 West Front street, is supplying many of the citizens with strawberries marvellous in size and quality. Twenty of the berries fill a quart basket.

—It was reported on the streets this morning that manager Mack of Somerville had secured Terry of the Brooklyn team to pitch Saturday's game. That is all nonsense.

—A festival of roses will be given in Vincent chapel this evening, under the auspices of the Ladies' Aid society. There will be music and refreshments and a general good time.

—To-morrow evening at 7:30, in Spencer's hall, North Plainfield, the map of the proposed extension of Broadway and the report of the committee may be inspected by those interested.

—A young colored fellow was loafing around the station on North avenue smoking cigarettes, last evening, and he threw part of a lighted one near a car filled with oil. The night operator saw it in time to avert a serious fire.

—George H. Babcock is endeavoring to purchase the lot on West Front street where No. 2 Engine house stands. This directly adjoins the Laing's hotel property which he owns. He intends erecting a row of brick buildings with stores on the first floors and apartments above.

—Among the many good stores that Plainfield has is one that is right up to and a little ahead of the times. That is VanEmburgh & White's, which is always filled with buyers who are on the alert for the many bargains that they are offering. See what they have to say in their advertisement.

—As THE PRESS asserted yesterday, there is absolutely nothing in the case of Rossa Korofski the jewess who accused Rabbi Goodstein, of East Front street, of a crime. The girl has admitted that her charge is untrue and has left the city; and William K. McClure, Mr. Goodstein's counsel, has secured the dismissal of the case.

His Aching Mind at Rest.

The death of Theodore Sofield of this city is announced as having occurred at the Morris Plains asylum, this morning, at 8. He was well-known and universally esteemed in Plainfield where he has resided many years. Almost twenty years he has been in the employ of W. L. and A. L. Force, proprietors of the *Constitutionalist* and the DAILY PRESS, and during all that time he was an industrious and upright employe. Ill health, however, made such inroads upon his constitution that some weeks ago he showed signs of a disordered mind. He wrote to his employers requesting them to send their work to his house as there was a coldness in the office which he said he could not submit to. He was humored in this, but he subsequently sought employment on another paper. Last week he was taken to the asylum. The cause of his death is not yet known.

PARTICULAR MENTION.

The Four Leaf Clover will play "Table d'Hote" in Brooklyn this evening.

Edward Petrie, a student at Princeton College, is spending a few days at his home in this city.

W. E. Brock of this city has recently been granted patents for a veneering implement, and a table gluer.

William Howatt will take another three months' trip abroad the 25th inst. He sails on the "Circassia" of the Anchor line.

Councilman and Mrs. William G. E. See, and their son, Chester, left to-day for Ocean Grove. They are registered at the Belvidere house for the summer.

Members of Winfield Scott Post No. 73, G. A. R., accompanied by the Independent drum and fife corps, attended the funeral of Frank Haffner this afternoon.

A number of the friends of William H. Peebles, 14 Lee place, tendered him a reception last evening at his home. A very enjoyable time was had. Mr. Peebles starts for Scotland to-day.

Dunellen was the scene of much matrimonial bliss yesterday. There were two weddings in that town. Edward Rusch, formerly of that place, and Miss Gieress were married in the afternoon, and at 8 last evening Walter Clauson and Miss Campbell were joined in matrimony.

The Chicago *Unity* says: "A copy of the *Daily Press* of Plainfield has reached us containing an account of the dedication services of the new Unitarian church. The exercises included a memorial tribute to Mr. Job Male, who was spoken of as 'the father of the society', and whose death occurred while the church was building."

Will M. Wilshere, correspondent of the Jersey City *Evening Journal*, Newark *News*, and New York *Sporting Times*, passed through Plainfield today on his bicycle *en route* from New York to Chicago. He started from the former place Tuesday afternoon but stopped over until yesterday at Bayonne on account of the heat. He will make the journey by easy stages to allow himself opportunities to send many good stories of his trip to the papers he represents.

Another Victory Over the Amateur Champions.

Yesterday for the second time this season the Crescent League ball team had the honor of defeating the champion amateurs of the United States. A number of the Somerville club's prominent backers on the grand stand thereupon remarked: "Well, if the Staten Island team can't bat out a victory, we can't!" And manager Arthur Moore of the visitors, apologized for not being able to give the Crescents even a struggle to win.

In spite of a very sore finger on his pitching hand, Sneeden held the crack amateurs down to six hits scattered through four innings. In the eighth inning he reached out after a drive of Vroom's that was good for three bases. It knocked the sore finger out of joint and Vroom only reached second. The next man at the bat of course got a three-bagger, brought Vroom home and came home himself on a long fly to Murphy. Those were the only runs Staten Island got and those were stolen from a pitcher with his middle finger bleeding and out of its socket.

The features of the Crescents' game were: The clean way Hofford and Turner cut off every man who tried to reach second; Murphy's two three-baggers—one of which was foul but Berriman could n't see it; Jones's continued fine work on first; and the good eye of Regan the new man. Unless all signs are deceiving, he will prove himself a good man to depend on at the bat. The score:

CRESCENT LEAGUE.

	R	1B	PO	A	E
Hofford, c	0	0	4	3	0
Turner, 2b	1	2	6	1	0
Murphy, lf	1	2	3	0	0
Daley, 3b	0	0	0	1	2
Leidy, cf	0	1	2	0	0
Bonner, ss	0	1	1	5	0
Jones, 1b	1	1	10	0	0
Regan, rf	2	1	0	0	0
Sneeden, p	0	2	1	5	1
	5	10	27	15	3

STATEN ISLAND A. C.

	R	1B	PO	A	E
VanZant, 2b	1	1	2	2	1
Krauss, c	0	0	5	6	0
Brill, 1b	0	0	13	1	0
Brush, ss	0	1	2	3	0
O'Connor, 3b	0	0	1	0	0
Clare, p	0	0	1	3	0
Johnson, cf	0	1	1	0	0
Ford, lf	0	1	0	0	0
Vroom, rf	1	2	2	1	0
	2	6	27	16	1

SCORE BY INNINGS.

Crescents	0	0	1	1	2	0	1	0	0—5
Base hits	0	0	0	1	2	2	2	1	2
Staten Islands	0	0	0	0	0	0	0	2	0—2
Base hits	0	0	1	0	2	1	0	2	0

SUMMARY:

Earned runs—Crescent League, 3; Staten Island, 2. First base on errors—Staten Island, 5; Crescent League, 7. Left on bases—Staten Island, 5; Crescent League, 7. Struck out—By Clare, 4; by Sneeden, 4. Bases on balls—Off Clare, 5; off Sneeden, 2. Three-base hits—VanZandt, Murphy (2). Two-base hit—Vroom. Sacrifice hits—Krauss, Hofford (2), Turner, Daley, Sneeden. Double play—Turner and Jones. Stolen bases—Turner. Wild pitches—Clare, 2. Passed ball—Krauss. Umpire—Berriman. Time—1:54.

Fourth Ward Democracy.

The Democracy of the Fourth ward met last evening in St. Mary's Hall, and formed a ward club, with the following named officers:

President—Councilman Vincent L. Prance.
Vice-president—D. McGraw.
Secretary—Peter Flynn, Jr.
Treasurer—Daniel McCarthy.

The regular meetings of the club will be held in St. Mary's Hall the first and third Tuesday evenings of each month.

THE MEETING OF THE DOLLS.

Mrs. Stimson's Novel Exhibition and Entertainment Successful From Every Point of View Beyond All Expectation.

The Dolls' Fair and Dance, inaugurated at the Seminary by Mrs. John Ward Stimson in behalf of the interesting "Brule Indian Mission"—which her friend, Elaine Goodale, founded some years ago—was a surprise and gratification to crowds of the young people of Plainfield last evening, who seemed to take unusual interest in the novel idea and filled the old Seminary to repletion. All the children and even mothers and grandmothers brought their favorite dolls. Some were hundreds of years old and had been lovingly guarded as heirlooms; others were weird, fantastic dolls brought from the farthest poles. Some were made by Indians, some by Scandinavians, Esquimaux, Dutch, Scotch, French, Tyrolese, and others of course displayed the glories of the brightest and prettiest modern handicraft. Some were even unique and most amusing specimens which the children had invented and toiled enthusiastically to array in becoming or appropriate robes.

One mammoth old Mother Hubbard, seated so comfortably in her arm chair as to deceive the shrewdest, gave great merriment as she held in her arms several wonderful Punches and Judys and (apparently) warded off flies with a fan, from the cradle beneath her. Little Japs disported themselves in oriental costumes; little negresses with superb bandana handkerchiefs; New Zealand or Kamskatka dolls robed in furs; papooses with their cradles, etc., etc., fitted into pretty and comical groups conversing or admiring one another. Some of the expressions and attitudes were particularly happy.

One table especially popular was a farm scene with woods, hay ricks, cattle, hammocks, boys climbing trees and a gay party of merry dolls disporting themselves in the hay and picnicing under the trees. The prizes awarded were closely competed for and the jury found it hard to decide among so many deserving. These were at last settled on:

The prettiest doll—Miss May Smillie's.
The best dressed doll—Miss Edna Smith's.
The oldest doll—Miss Addie Jackson's.
The largest doll—Miss Martha Tracy's.
The smallest completely dressed doll—Miss Carrie Hall's.
The oddist doll—Master Brocklehurst Miller's.
The homeliest doll—Master Ralph Lawson's.
The droilest doll—Miss Bessie Phillips's.

The prize for the most widely traveled doll was doughtily contested by Miss Dorothy Opdyke's Indian that had traveled 8,000 miles but came late; Frankie and Eleanor Stimson's Norwegian couple that had traveled 7,000 miles from Arctic seas, and little Miss Shrieve's which finally won it because of extended rambles through Europe. The best family of paper dolls was Miss Mattie Wadsworth's.

After the awards came a droll and pretty dance of the children dressed as Dolls of various Nations, and in the evening a general dance of the older young people took place. The receipts proved far beyond first expectations and indicate it may be hoped, a softening conscience in Americans toward the brave and intelligent little redskins whose homes have so long been plundered from them. Of course there were plenty of pretty tables of refreshments kept by still prettier wardens, and almost all the well-known families of Plainfield society were present during the day with their little ones, and seemed to enjoy the outing of novelty equally with the children. The walls were brightly hung with many pretty sketches by the art students of the seminary.

"Three Cheers for the Kite!"

TO THE EDITOR OF THE PRESS:—Permit me to correct "A Propos". Fanwood on the Sabbath is somewhat dry but quite respectable. It is the village of Scotch Plains that "A Propos" has reference to; but your readers must understand that they manufacture the "Twine" in the village that helps to fly the "Kite". Bless you, sir! last Sunday morning we had a horse-race during church time. Surely the "Kite" will make a city, or a sea-port town of us should we allow it to fly high. Three cheers for the "Kite"!

Scotch Plains, June 14.

This is Perfectly Awful.

TO THE EDITOR OF THE PRESS:—Worth discountenances the demi-train and makes short dresses for the street for his customers. The Supreme Sanitary Board of Hungary has taken to surgery, and operates on "street-sweepers", declaring skirt-cutting a necessity for the public health; that the trailing dresses of women gather up and distribute in the home the germs of tuberculosis, diphtheria, typhus fever, and other diseases.

MRS. S. R. KROM,
W.C.T.U. Dress Supt.

Half Rates to Omaha, Neb., via Pennsylvania Railroad.

For the benefit of delegates and visitors to the Independent Party National convention at Omaha, Neb., on July 4, 1892, the Pennsylvania railroad company will sell excursion tickets of the iron-clad contract form to Omaha, from all principal stations on its lines, at a *single fare for the round trip*. The tickets will be sold from June 29, to July 1, inclusive, and the return coupons will be good until July 15, inclusive, and going journey must be commenced on date of sale. Tickets will be valid for continuous passage only in each direction.

—Sebring, the clothier, is making a big run on trousers at $5 to order, reduced from $6, $7, and 8.

IN HOT WEATHER,

When people grow irritable even to the point of breaking out with Prickly Heat, it is plain that something is needed to calm the nerves and tone the system. **BEEF, WINE AND IRON WITH CELERY** is just the thing—a harmless sedative and tonic. Moreover, if taken at bedtime it conduces to healthy, refreshing sleep. Originated and sold only at

Reynolds's Pharmacy, Corner Park and North Avenues.

"To proceed to extremities
Requires us to ask you what kind of Shoes you wear. Before you get the next pair look at the

TRADE SHOES FOR REX GENTLEMEN MARK at $4 TRADE SHOES FOR DUX GENTLEMEN MARK at $5

DOANE & VAN ARSDALE'S.

MANUFACTURING AND REPAIRING A SPECIALTY.

LARGEST STOCK
In Central New Jersey.

Garret Q. Packer,
23, 25 AND 27 PARK AVE.,
Plainfield, N. J.
5-4-y

Keep it in the house. Good advice from the captain. Captain S. C. Walker, company C, 1st Regiment, Indiana Veteran Legions, Lafayette, Ind., writes this: "I have used Dr. Bull's Cough Syrup in my family for the last two years, and advise all having children never to be without it.

CATARRH ELY'S CREAM BALM

Cleanses the Nasal Passages,
Allays Pain and Inflammation,
Heals the Sores,
Restores the Senses of Taste and Smell.

HAY-FEVER TRY THE CURE

A particle is applied into each nostril and is agreeable. Price 50 cents at Druggists; by mail, registered, 60 cents. ELY BROTHERS, 56 Warren street New York. 2 23 eod

THE NEXT MORNING I FEEL BRIGHT AND NEW AND MY COMPLEXION IS BETTER.

My doctor says it acts gently on the stomach, liver and kidneys, and is a pleasant laxative. This drink is made from herbs, and is prepared for use as easily as tea. It is called

LANE'S MEDICINE

All druggists sell it at 50c. and $1.00 per package. Buy one to-day. Lane's Family Medicine Moves the Bowels each day. In order to be healthy, this is necessary.

LIST OF ADVERTISED LETTERS

Remaining in the Plainfield post-office June 13, 1892:

Bowers, J., Egan, Mrs. Mary, Griffith, J. W., Gavatt, Mr. & Mrs. Fred, Graydon, Miss June, Handcock, Frank, Harrision, Mrs., Hounett, Mrs Helen, Jones, Charles, (2) Kell, Copeland, Lawrence, Grace, Marsh, Mrs. H. M., Morgan, Mrs. Alice, Reid, Carrie, Small, Mrs. T. L., Schafer, Mr. S., Wright, Mrs. E. T., Young, Miss Caroline,

Persons calling for the above letters, please say "advertised."

E. R. POPE, P. M.

FESTIVAL OF ROSES,

Under the auspices of
LADIES' AID SOCIETY,
JUNE 16 and 17, 1892,
—IN—
Vincent Chapel.
ADMISSION, 10 CENTS.
MUSIC AND REFRESHMENTS.
6 15 2

Lake Hopatcong.
The "Woodport House."

Upper end of Lake. New house, new furniture. Beautifully located, grand scenery, spacious grounds, elevation 1,000 feet. Reference given at THE PRESS office. For circular and terms address

Thomas Bright, Woodport, N. J.
5-24-3m-t.t.s.

GRAND EXCURSION
—TO—
Manch Chunk, Glen Onoko and the Famed Switchback,
VIA. CENTRAL RAILROAD OF NEW JERSEY.
The Port Reading R. R. Co. Lessee,
Saturday, June 18.

A special express train will leave Plainfield at 9.27 a. m., returning arrive in city about 9.00 p. m.
Fare for round trip only $1.75. Switchback tickets at half rates if purchased on excursion train. 6 13-15-16-17
Passengers can return on Sunday or Monday on payment of $1 extra at Manch Chunk station.

"The Whatsoever Circle" King's Daughters,
Of Trinity Reformed Church
WILL HOLD A
Strawberry and Ice-Cream FESTIVAL,
59 North Avenue,
JUNE 16 and 17,
Afternoon and Evening.
ADMISSION, 10 Cents.
6 10 6

NOTICE.

The map of the proposed extension of Broadway, together with the report of the commissioner, may be inspected by those interested at the meeting of the North Plainfield Township Committee, Spencer's Hall, Friday evening, June 17, at half past seven o'clock.

H. J. MARTIN,
6 16 2 Township Clerk.

WANTS AND OFFERS.

Advertisements under this heading, one cent for each word each insertion. Cash MUST accompany ads.

LOST—Wednesday evening, June 15, a sum of money. Finder return to Press office, or 82 Broadway.

LOST—Wednesday evening, June 15, coming from the fire, an open-face silver watch. Finder return to Press office and receive reward and thanks of owner.

WANTED—A first-class cook; reference required. Call at 55 Westervelt avenue.

BOY 18 wanted to act as cashier and book-keeper in a first-class wholesale and retail warehouse; must have a good education and undeniable references. Address A, care Press.

MAN wants situation around gentleman's place to take care of horses. Apply 32 West Sixth street.

WANTED.—Nurse girl, with references. Apply No. 2 Washington avenue. 6 16 2

WANTED—A girl to do housework in small family. Also a man to do farm work. For information address at once, Miss Silsby, box 372, Bound Brook, N. J.

PASTURE for cows and horses; $3 and $4 per month; can be stabled nights. R. W. Hand, 222 West Front st. 6 16 6

WANTED immediately, good stout errand boy. McVey's restaurant. 6 11 tf

PASTURE to let on Washington avenue by the brook. Apply G. C. Evans, 47 Washington avenue. 6 1 m

TO LET—First flat, 90 Somerset street; city water. Apply at Grenada Hotel, North avenue. 5 20 tf

WANTED,—Man and wife, or small family, to take part of a nice house; centrally located. Address H. D., 40 Park avenue. 6 15 2

FOR SALE—Fine horse, splendid traveler, sound and gentle. Also phaeton and harness. 16 West 5th st. 6 16 3-w t s

LOST—A cycler's tool bag containing wrench, oil can and screw driver. Finder will be rewarded by leaving it at Thomas Carty's, 22½ North avenue.

A BOY wanted, 16 to 18 years, in a grocery store; reference required. Address Advertiser, care Press. 6 15 2

$1,500 and $3,000 to loan at 5 per cent. P. O. box 312, Plainfield. 6 15 2

$3,000 TO LOAN on gilt edge mortgage security. Mulford, Broker. 6 8 tf

SMALL farm wanted, to buy or rent, 15 to 20 acres, mostly under cultivation. Good house and out-houses, within three miles from depot; give full particulars. W., care Press. 6 13 4

AT 19 Craig place, centrally located, pleasant rooms with board. 6 7 12

BARGAIN in real estate corner of 6th and Sycamore streets. Mulford Broker. 6 1 tf

PASTURE for horses by J. Field, Box 104, Bound Brook, N. J. 5-12 3mos

MULFORD (Broker)—For the Columbia Fair Excursion Co. send for particulars. 6-1-tf

TO LET—Beautiful flat; best in the city. E. C. Mulford, broker. 6 1 tf

Lodge and Society Meetings.

Anchor Lodge, No. 149, F. & A. M.—Meets second and fourth Tuesdays at Masonic Hall 10 East Front street.
Henry H. Lowrie, W. M.
J. A. Demarest, Secretary.

Jerusalem Lodge, No. 26, F. & A. M.—Meets first and third Tuesdays at Masonic Hall, East Front street. C. H. Rugg, W. M.
D. R. Weaver, Secretary.

Sons of St. George.—No Surrender Lodge, No. 349.—Meets second and fourth Wednesdays in each month, at Sons of Temperance Hall cor. Front street and Park avenue. Englishmen and sons and grandsons of Englishmen are cordially invited to join. Jas. Bushby, President.
Alfred H. Leivers, Secretary. 8 31 y

U. B. of C. and J. of A.—Local Union No. 155, United Brotherhood of Carpenters and Joiners of America, meets every second and fourth Tuesday in each month in Exempt Firemen's Hall, at 8 p. m. L. C. Kline, Pres.
Wm. H. Lunger, R. Secy. 8 22 y

Central Lodge No. 48, Ancient Order United Workmen. Regular meetings are held on the second and fourth Thursday evenings of each month, in Music Hall building, Front street at 8 o'clock. Thaddeus C. Smith, Master Workman.
Lewis S. Blackford, Recorder. 6 19 tf

American Legion of Honor Ivanhoe Council, No. 1,074. Regular meetings first and third Tuesdays of each month, in Exempt Firemen's Hall, Coward's Building, Park avenue, at 8 p. m.
A. L. Titsworth, 63 Madison ave., Commander.
Geo. R. Stillman, Secretary.

Plainfield Council, No. 711, Royal Arcanum.—The regular meetings of this Council are held on the Second and Fourth Monday evenings of each month in Exempt Firemen's Hall, Coward's Building, Park avenue, at 8 P. M.
A. Kleinecke, Regent.
H. A. Thorne, Secretary.

ORDER OF THE IRON HALL.
The oldest of fraternal orders, has increased its reserve fund in the past six months, $613,-142.41, making a total reserve fund of $2,396,-609.13, and has paid to its members in eleven years, $5,791,245.00. This Order has also a life insurance; certificates from $1,000 to $3,000, payable at death. Persons under 30 years, 50c assessments; per $1,000, under 40 years, 65c; under 50 years, 95c. Branch 1139 meets 2d and 4th Thursday, in Odd Fellows' Hall, No. 6 West 2d street.
Vincent W. Nash, Chief Justice.
F. F. Storr, Accountant.

Easter Lodge, No. 8,542, Knights of Honor—The regular meetings of this Lodge are held on the First and Third Monday evenings of each month, in Exempt Firemen's Hall, Coward Building, Park avenue, at 8 p. m.
Chas. VanWinkle, Dictator.
H. A. Thorne, Reporter.

Court Pride of New Jersey, No. 8024, Ancient Order of Foresters of America. Meets in Sons of Temperance Hall, corner Front st and Park ave., first and third Thursdays each month
Samuel J. Moss, Chief Ranger.
Samuel H. Lunger, Fin. Sec. 5-12-y

DIRECTORIES
Of New York, Philadelphia, Newark, Plainfield, Elizabeth, Rahway and Union County may be consulted
Mallinson's Pharmacy, 65 North Ave.
5 23 tf

TRADE MAKERS.

The price but sixty-eight cents,
For as nice a Shirt Waist as you can find in this city of yours and ours for $1.00.

The price but thirteen cents,
For a Children's full, regular-made fast black Stocking, Hermedorf dye, worth 20 cents they are.

The price but thirty-five cents,
Gentlemen you need them these warm days, a French Ballbriggan Shirt that is worth 50 cents of any one's money.

As complete an assortment of Wash Fabrics, such as Ginghams, Challies, Cambrics, Crepe Cloth, Satteens and Bedford Cords, as you find in most New York houses, and the prices and styles you will not find fault with.

VAN EMBURGH & WHITE.

Owing to our Large STOCK AND LATENESS OF THE Season, We will sell for the Next 30 Days AT A SACRIFICE,
Fine All-Wool Pants to Order $4, worth $6.
Fine All-Wool Suits to order $16, worth $22.
Call and examine and satisfy yourselves.
Acme Tailoring Co.,
No. 12 WEST FRONT STREET,
PLAINFIELD, N. J.
3 19 3m

HOW TO SAVE MONEY
On Hosiery,
On White Goods,
On Embroideries,
On Laces,
On Dress Trimmings,
TRADE AT PECK'S.

Pure Java Coffee 35 cents.
White Cherries 25 cents can.
Apricots 20 cents can.
Clam Juice, 20c can.
A full line of Fruits and Vegetables every Morning.
P. M. DEMAREST, 25 PARK AVE.
5-4-tf

HOTEL GRENADA,
North Avenue.
Now open for the reception of guests, under the management of George and Wallace V. Miller. House has been thoroughly renovated and re-furnished throughout, and contains all improvements. First-class accommodations for families and the traveling public.
5-12-tf

SEBRING'S
FINE TROUSERS TO ORDER,
$5.00,
REDUCED FROM $6, $7 AND $8.
No. 27 PARK AVENUE.
12-t-y

ICE CREAM.

Ice Cream in Pint and Quart Bricks, hard frozen, suitable to carry home. Festivals will consult their interest by getting my prices before ordering.

C. K. Compton, 26 West Front St.

THE WORLD'S FAIR,
So are my prices. An elegant assortment of
Wash Goods of All Kinds, Carpets, Mattings, Oil Cloths, Window Shades and Rugs. Call and See Them.
HOWARD A. POPE,
Corner FRONT and SOMERSET STS. 5-16-y

"BIG BARGAINS!"

Extra fine 25c. Dress Ginghams at 18cts.
Plaid Dress Ginghams at 7cts.
Outing Flannels at 9cts.
New Styles in Irish Lawns at 12cts.
New Figured Organdie at 9cts. Very stylish and pretty.
Plaid Nainsooks at 8cts.
Fine Silk Belts at 18cts.
Black Silk Mitts at 25cts.
Excellent Quality Cotton Pongee at 13cts.
Lot Ladies' Shirt Waists at 47cts.
Men's Night Shirts at 49cts.
Boy's Outing Shirts at 25cts.
Men's " " at 30cts.
The best 50 cent Ventilated Corset ever offered in the city.
Superior Silk Gloria Umbrellas at $1.39.

Our assortment of new styles Mattings and low prices surpasses anything ever before offered in this city. Our assortment of elegant Carpets, Art Squares, Rugs, etc., is complete and prices guaranteed the lowest.

EDSALL'S.

Mason & Hamlin Pianos and Organs,
STAR PIANOS
AND THE WORLD-RENOWNED
Newman Bros. Organs.
Constantly on hand, and prices much lower than you can buy in New York, and you will find it greatly to your advantage to call and see us before making any purchase. A large and elegant stock of Sheet Music—all the latest—constantly on hand.
F. M. HULETT, 74 West Front Street.
4-13-1y

SEAFOOD.

We are now receiving Jersey Shad direct from the fisheries. Also all of the different varieties.
Rogers' Sea Food Market
42 WEST SECOND STREET. 3 16 tf

A BIG STRIKE.

The big strike of the season is at Schepflin & Co's., the Clothiers. They have struck the bottom figures on an immense line of Spring and Summer Clothing. Every man and boy needs a new suit at this time of the year, and all can afford one now. In buying of Schepflin & Co., you have the advantage of an enormous variety in size, style and quality to select from at wholesale prices marked in plain figures.

C. SCHEPFLIN & CO.
70 West Front Street.

THE NINETY-TWO CONVENTION.

BY THE REV. W. C. SITTING.

Hark! Every one, both man and maid,
Just give me your attention,
While I but hint what plans are laid
For "Ninety-two Convention",
The railroads on their fleetest track,
With no undue detention,
Will bring you there, and take you back—
One fare to this Convention.
Our hotel men declare their rates
Have suffered great declension;
They welcome with wide-open gates
Their guests of our Convention.
The hall is hired; it's large and light,
You know of its dimension;
And yet we hope both day and night,
We'll tax its utmost tension
(In spite of chairs on floor packed tight
And tiers on tiers' ascension
Of galleries, 'most out of sight)
With our superb Convention.
The souvenir will be a book,—
All say, without dissension,
The most complete you ever took
From a C. E. convention,
An ivory shield, with ribbon white,
Rich, yet without pretension,
Will be our badge—Novel? Quite—
At New York's great Convention.
Our pocket-map, with truthful face,
Without misapprehension,
Will guide you straight from place to place,
Or to our huge Convention.
Our sharpest wits have keenly planned
Both small and great invention;
Committee ne'er was better manned
Than that of this Convention.
They have worked hard, with full success,
Are experts in prevention
Of anything that might distress
A big C. E. convention.
And in their work no one can note
A shadow of contention;
And if you come, we 're sure you 'll vote
Them worthy of a pension.
But there's not space to tell the joys,
Too numerous to mention,
Which those will have, both girls and boys,
Who came to this Convention.
The meetings surely will increase
In power, without suspension;
For if there's any sure surcease
From Satan's contravention,
It is that place of perfect peace,
A world's C. E. Convention.
Then do not fail; be sure to come;
Be firm in your intention;
Let nothing make you stay at home
Except God's intervention.
What e'er you know, be sure of this:
(Keep it in your retention)
You will be sad, if you should miss
Our next July's Convention.
It will not do for any heart
To lose its sweet subvention;
Come, pack your grip, and make a start
To this Eleventh Convention.
And tell me, when with me you speak,
If, in all life's recension,
You can recall a better week
Than that of our Convention.
But no more time in rhyme I 'll spend;
I 've no more words in ——ention,—
Yes, just one more, and then I end;
It passes comprehension
Why those who can should fail t' attend
The "Ninety-two Convention".

The New Jersey State Teachers' Association Meeting.

The thirty-ninth annual meeting of the New Jersey State Teachers' association will be held at Educational Hall, Asbury Park, on Thursday, Friday and Saturday, June 30, July 1 and 2. The regular work of the association will be limited to one session daily and one evening lecture, thereby affording ample opportunity for recreation and the enjoyment of the many attractions of Asbury Park and its environs.

The State Educational department has sent out circulars requesting the teachers to make an effort to be present at the opening session on Thursday afternoon, June 30, at 2:30, and remain until the close of the meeting, Saturday noon, July 2. An unusually large number of persons have signified a desire to participate in the discussions, which will, therefore, be limited to five minutes for each speaker. The discussions are to be impromptu and without manuscript.

Among those who will discuss educational questions are a number of the superintendents and principals from all parts of the State, including B. Holmes, Union county's superintendent.

The programme is an exceedingly interesting one throughout, and men prominent in educational circles throughout the country will be present and deliver addresses.

Dr. Lewis Thinks the Bible Has Got to Go Up or Down.

At a recent meeting of the Eastern Association of the Seventh-day Baptists, the Rev. A. H. Lewis, D. D., gave a brief review of Sabbath reform as shown in history, and pictured the rapid growth of public sentiment. He said that "Twenty-five years ago the current literature hardly mentioned the fact of the Sabbath; now the waters are stirred, everywhere the question is before the people. The Bible and the Sabbath are going up or going down together. In God's own time the unexpected will happen and the truth of God will triumph; with all the discouraging facts, which we must encounter, the truth must and will prevail".

It isn't done by others—that's why the guarantee of Dr. Pierce's Favorite Prescription should command attention. It's a guarantee that means something. If the medicine doesn't give satisfaction, in every case for which it's recommended, the money is promptly refunded. Remarkable terms—but it's a remarkable medicine. All the functional irregularities and weaknesses peculiar to womankind are cured by it. For leucorrhœa, periodical pains, weak back, prolapsus and other displacements, bearing-down sensations, and all "female complaints," it's an unfailing remedy. It is a powerful, restorative tonic and nervine, imparting strength and vigor to the whole system.

As a regulator and promoter of functional action, at that critical period of change from girlhood to womanhood, "Favorite Prescription" is a perfectly safe remedial agent, and can produce only good results.

Try it, if you're an ailing woman.
You pay only for the good you get.
Can you ask more?

HYMENEAL.

Manning—Dunn.

The wedding of Miss Clara Owen Dunn, daughter of Mr. and Mrs. Solomon F. Dunn of Park avenue, and John Henry Manning, general secretary of the Young Men's Christian association of this city, took place in the Crescent Avenue church yesterday afternoon at 5. The ceremony was performed by the Rev. Charles E. Dunn, of Albany, the brother of the bride. The Rev. Dr. Richards offered the prayer. The ushers were William D. Murray, president of the Y. M. C. A., Joseph A. Robinson, Charles Powlison, secretary of the Germantown branch of the Philadelphia Y. M. C. A., and George S. Clay. Miss Jessie Utter was organist.

The church was profusely decorated with daisies, roses and ferns by the willing hands of Miss Gussie Holmes, Mrs. John Rankin, Miss Marguerite Weaver, the Misses Demarest and other particular friends. The auditorium was filled with people. The bride's appearance was the topic of universal admiration. She was dressed in a grey robe traveling gown trimmed with steel, wore a bonnet of gray and pink, and carried Mermet roses. The brooch at her throat was a pearl crown the gift of Mrs. John Doull Miller.

At the home of the bride's parents a wedding supper was served after the ceremony. Only the immediate relatives of both families were invited. Mr. and Mrs. Manning left at 8:06 for New York amid a shower of roses that covered the railroad track and station platform. They will make a wedding trip in New England. Upon their return they will be at home, 66 Park avenue.

Among the very many presents, was a purse of gold from members of the Y. M. C. A.

ELDER SQUIRES ON THE COMMITTEE

That Finds the Rev. Nicolai Guilty of Forgery and Other Improprieties Not Made Public.

The committee appointed to investigate the charges against the Rev. Nicholas Nicolai, the missing pastor of the German Presbyterian church, Elizabeth, reported yesterday afternoon to the Presbytery. The committee consisted of the Rev. Dr. Perry of Flemington, the Rev. Dr. McNulty of Woodbridge, the Rev. I. Blauvelt of Roselle, and elders Squires of this city and Tenny of Roselle.

They reported that three charges of forgery had been made against the runaway preacher, and that there were other improprieties alleged which the committee did not deem it expedient to make public at this time. They recommended that the pastorate be declared vacant, and that a special session of the Presbytery be held to try pastor Nicolai. The recommendation was adopted, and June 27 was selected as the date of the trial. The same committee were appointed to prepare the accusations and submit them to the Presbytery.

Campanini's Break-Up.

Next to the death of a poet there is nothing so sad as the loss of a great singer. Italo Campanini, who sang here with the Melopoias a few months ago, is reported seriously ill in Nebraska. It is said that his splendid voice is gone and the once great tenor is a sufferer from inflammatory rheumatism.

The wonderful tenor was born in Parma, Italy, in 1846. When fourteen years old he enlisted as a soldier under Garibaldi. In the ensuing campaign the discovery was made that he possessed a voice of extraordinary quality. When free from his military obligations the youth entered himself as a pupil at the conservatory, Parma, where he continued two years. Campanini's early experiences were not encouraging, and in 1869 he became a pupil of Francesco Lamperti, at Milan. When he reappeared before the public his success was immediately assured. In 1872 he sang in London, the next year in New York. Since then his visits to the chief cities of Europe and this continent resulted in his undisputed supremacy as the tenor of the age. Campanini is an intellectual man and a hard student. Probably no living singer is at home in so many parts as he.

Gee Wah Thought He Was Insulted.

On complaint of Col. Charles K. Moore, Gee Wah, a Chinese laundryman on North avenue, was arrested, last evening, charged with violating the peace and moral ordinance by striking Mr. Moore with a club. The case was brought before the city judge this morning. On account of the complainant being unable to secure his witnesses it was adjourned until 5:30. Mr. Moore claims that two of the bones are broken in his right hand.

The Chinaman was held in the sum of $300 to appear for trial. He was unable to get a bondsman and was locked up. Although thoroughly familiar with the American language he claimed not to speak or understand it. The cause of his attack upon Mr. Moore was most trivial. Some remarks passed back and forth on the street within Gee Wah's hearing between Mr. Moore and Mr. Hale of counselor Marsh's office, were taken by the Chinaman as a personal grievance.

Fourth of July Excursion on the Pennsylvania Railroad.

In pursuance of the usual custom the Pennsylvania railroad company will sell excursion tickets for the Fourth of July holiday between all stations on its system east of Pittsburg and Erie, at a rate of *two cents per mile.*

These tickets, which open up a rare chance for holiday touring, will be sold on July 1, 2, 3, and 4, and will be valid for return until July 5 inclusive.

RAILROAD NOTES ABOUT HERE.

The Central Clears Almost Half-a-Million Profit—Compound Engines All the Go.

There is building in the works of the Pullman company, one hundred first-class passenger coaches for the Philadelphia and Reading road, and twenty-five coaches for the Central R. R., of N. J. This will materially help out on the summer travel.

It is probable that several connections will be made between the Central and Lehigh Valley roads where they closely parallel each other, and that in some cases one station will be made to answer for both companies. At Pittsburg the Lehigh Valley station is being used by the Central and the Central station is to be removed.

The business of the Central railroad of New Jersey for the first four months of fiscal year ending April 30, shows an increase of net earnings of $141,227, an increase of 8½ per cent. over net earnings for the same period in 1891. The net earnings of the year will at this rate pay the 7 per cent. guaranteed by the Philadelphia and Reading company and give them a clear profit of from $300,000 to $500,000 at the end of the year.

Nearly all of the roads are now buying compound engines, and it will be only a few years before no more simple engines are used. It has been thoroughly demonstrated that increased power and speed can be gained with considerable economy by the second use of steam, and now they are working upon triple-compound engines. The Philadelphia and Reading will have ten compound engines within six months and the Central will have eleven, while the Pennsylvania has already begun building them at the Altoona shops.

A Special Drawing Course in the Plainfield Schools.

The course of drawing for the primary and grammar grades used this year in the Plainfield schools is not the one laid down by Prang, nor is it exactly like any other published system. It is based on a "Logical course in art instruction", prepared by four Massachusetts supervisors of drawing and is similar to that used in Quincy, where the drawing has been brought to a high degree of excellence.

As there are no books used in this course it has been thought well to exhibit the work, showing the various subjects studied in their logical order, so that those interested in the work may really see what has been done during the year.

The high school work is not planned according to any other course, but has been adapted to the special needs of those taught. The primary work begins with form study, clay modelling, paper pasting, etc., developing into geometric and working drawings, pictorial drawing, development and elementary design in the second primary and following grades to the high school, where the work is divided into two classes: one, mechanical; the other, freehand. In the former the subjects studied are geometry, machine and architectural drawing. In the freehand class, elementary design, model drawing of groups, light and shade in charcoal and crayon from white objects and then colored. Some work was done in outdoor sketching from nature and water-color painting.

A Small Fire.

A closet in the house at 14 Lee place, owned by Adam Young, and occupied by Donald McInnes and family, caught fire last evening about 9:30. Stephen Langan, night watchman in Pond's Tool works, sent the alarm in from box 47. The fire department responded but were not needed as the flames were confined to a few clothes and papers that were easily put out.

George Conover started with his truck from the freight house yesterday, to take a new 9-ton boiler to Davis & Cooley's electric light plant in the borough. When he reached the crosswalk at Park avenue and Front street there was a weak spot caused by the laying of a gas pipe under the flagging. The weight of the boiler and truck made everything sink beneath it. Fortunately the boiler did not roll off nor the truck break down.

An Undisputed Test of Merit.

A medicine that has been a household remedy for over fifty years and used in that time by more than 150,000,000 persons must have great merit. Such a medicine is found in BRANDETH'S PILLS. This fact demonstrates the value of these pills better than any statement of the proprietors. It will be observed that the dose required to cure is small. One or two pills taken every night for ten or twenty days will cure dyspepsia, costiveness, rheumatism, liver complaint, biliousness, or any disease arising from an impure state of the blood.

BRANDETH'S PILLS are purely vegetable, absolutely harmless and safe to take at any time.

Sold in every drug and medicine store, either plain or sugar coated.

Children Cry for Pitcher's Castoria.

When Baby was sick, we gave her Castoria.
When she was a Child, she cried for Castoria.
When she became Miss, she clung to Castoria.
When she had Children, she gave them Castoria.

A cold of unusual severity developed into a difficulty decidedly catarrhal in all its characteristics, threatening a return of my old chronic malady, catarrh. One bottle of Ely's Cream Balm completely eradicated every simptom of that painful and prevailing disorder.—E. W. Warner, Rochester, N. Y.

When I began using Ely's Cream Balm my catarrh was so bad I had headache the whole time and discharged a large amount of filthy matter. That has almost entirely disappeared and I have not had headache since.—J. H. Sommers, Stapheny, Conn.

THE CLANS GATHERING

Chicago Fast Filling Up With Delegates.

SEVERAL BOOMS WELL UNDER WAY.

Senator Vest Doesn't Believe That Ex-President Cleveland Can Carry New York State.—Great Enthusiasm for Gov. Boies.—Hill Men Working Quietly.

CHICAGO, June 16.—Having removed all its wet and discolored convention drapery, Minneapolis has now settled down to its regular business of making flour. Per contra, Chicago has already donned its first streamer and flag in honor of the coming Democratic Convention. The rear guard of the Republican Convention has struck camp and gone home hoarse and happy. The Democratic advance guard is here boastful and enthusiastic. The scene of political activity has been transferred from St. Anthony's Falls to the Lake front.

Senator Vest of Missouri arrived here last night. He was seen by a reporter, who asked him to define his position, in view of the current rumor that the Missouri Senator had withdrawn his support from Mr. Cleveland as a Presidential candidate. Mr. Vest said:

"I am not in Chicago on political business nor do I propose to attend the convention, but I am a Democrat, and I want to see my party nominate a Democrat who can be elected. For that reason, and in view of this talk, I authorize you to say that I am apprehensive that Mr. Cleveland cannot carry the State of New York. This most unfortunate and unnatural fight in our party in that State makes me fear we will lose it unless we go outside for a candidate.

"I have felt this apprehension ever since I understood how deep and bitter was the feeling between the two sections of the organizations, and I speak of it now because the time has come when I feel that the Democratic party has the right to ask an expression of opinion from every Democrat. My feeling toward Mr. Cleveland has not changed. I regard him now with the same confidence and friendship that I have ever felt, but I doubt his power to carry his State."

The National Committee holds a conference to-morrow with the local Committee on Arrangements and will finish up all the odds and ends of business between the National and local bodies.

A full attendance of the committee is expected. If Mr. Brice does not arrive he will probably be the only absentee.

One vacancy exists on the committee, owing to the death of C. A. Broadwater, of Montana. That vacancy will be filled, but it is not known at present who will be the man.

The Boies boom, although of no great dimensions as yet, shows good staying powers and may assume promising proportions.

On the first ballot the friends of Gov. Boies declare that he will have at least 80 votes, and that these will be added to materially on the second ballot.

According to the members of the advance guard, fully 10,000 Iowans will arrive in Chicago next week to shout for their Governor. All the delegates from Iowa will reach the city Saturday morning, and a meeting will be at once held by them at headquarters.

Col. John Tracy, who is at the Grand Pacific, expects Col. Robert Monroe, secretary of the New York Cleveland delegation, to reach the city this evening, and ex-Mayor Grace and ex-Secretary of the Treasury Fairchild to-morrow.

The main body of the Cleveland men, 500 strong, will arrive at the Grand Pacific on Saturday next.

There is talk of a coalition of the Palmer-Morrison forces in this State to prevent the nomination of Cleveland.

The vote of Illinois, it is said, will probably be cast for Palmer on the first two ballots. Then Morrison may come in for some support.

There are a number of favorite sons whose names are being mentioned. Gray, of Indiana, Pattison, of Pennsylvania, Boies, of Iowa, Carlisle, of Kentucky Russell, of Massachusetts, and Gray, of Delaware, are mentioned.

Charles F. Peck, of Hornellsville, N. Y., is the advance courier of the Hill boom. The Hill men, several hundred strong, will be here by Saturday.

What plan of campaign the Hill boomers will adopt after reaching here is a subject of much conjecture. The New York Senator has some shrewd and able leaders conducting his fight, and that they will put forward some original tactics is generally believed.

Hill's friends do not seem to believe in too much boast as availing, but are working secretly, sawing wood and saying nothing, and it would not surprise some of those here if their strength has not been underrated.

Cleveland headquarters have been opened at the Grand Pacific Hotel.

Estimates of Hill's Strength.

WASHINGTON, June 16.—Senator David B. Hill says he is not going to Chicago. When the Senator was asked if the table published yesterday of the probable result of the first ballot at Chicago was correct, he only replied: "Anybody can make up a table."

His friends here say that Hill's vote on the first ballot will be in the neighborhood of 314, the number given in the table.

General Tracy, of New York, claims 644 votes for Cleveland on the first ballot, being more than enough to procure his nomination, as but 509 are necessary to a choice.

Senator Gorman is non-communicative on the subject of his candidacy, but his friends are outspoken in his behalf and appear quite confident that his chances as a dark horse are very good. Senator Gorman leaves Washington for Chicago to-morrow and his workers will not be far behind.

It is hinted that the Hill men have been doing some exceeding quiet work and that they really have more votes pledged them than they claim. Their object in this, it is thought, is to make the other side feel confident and thus relax their work on the delegates.

Ohio's Delegation Uninstructed.

COLUMBUS, O., June 16.—Senator Brice, ex-Gov. Campbell and Lawrence T. Neal were selected delegates-at-large to the National Democratic Convention at the State Convention here yesterday. Campbell is the only supporter of ex-President Cleveland. The delegates are uninstructed.

MR. ROBERT LUCKEY
Of Plainfield,
Firm of
RICE, DUVAL & LUCKEY,
Importers and Tailors,
231 Broadway, New York,
Exclusively Fine Class Tailoring.
Moderate Prices.
5-25 mo.

BRAINS VERSUS MONEY.
Use your brains and you can save money buying your Shoes at
SPRINGER'S
SHOE STORE
32 West Front Street.
4517

In compliance with an ORDINANCE just passed by the City Fathers every BICYCLE must be equipped with LAMP and BELL under penalty of a $20.00 fine. A large and complete assortment of all Cycling goods can be found at
The Wheelmen's Headquarters,
Cor. Park ave. and Fourth Street.
FRANK L. C. MARTIN.
3 31 y

If You Want to Buy a Bicycle Call at
No. 6 Park Avenue,
HIGH
Grade Wheels
SOLD ON
INSTALLMENTS.

MEN'S WHEELS $65 TO $100
LADIES' WHEELS $100
BOYS' WHEELS $30 TO $60
GIRL'S WHEELS $15 TO $55
LAMPS, BELLS, OIL, &c.
WHEELS REPAIRED.
GEORGE H. FOUNTAIN,
Agent for Henry C. Squires.
4-18-tf

FINEST ELGIN CREAMERY BUTTER
20 Cents per lb.
J. F. MacDONALD,
THE UP-TOWN GROCER.
46 and 48 EAST FRONT STREET. TELEPHONE No. 155.
1 18 tf

BOICE, RUNYON & CO.,
[Successors to the estate of D. J. BOICE——A. D. COOK & BRO.]
Dealers in Coal, Lumber and Masons' Materials, Etc.,
42 to 60 PARK AVENUE.
We are now prepared with our increased facilities—having purchased the extensive yard of Messrs. A. D. Cook & Bro.,—to fill all orders promptly, and solicit your patronage.
BOICE, RUNYON & CO.
12 5 tf

Robert's Livery, 17 North Avenue.
Coaches for weddings, private calls, funerals, etc. Light carriages of all descriptions for pleasure driving. Careful, safe drivers for shopping and calls.
Private Boarding Stable.
We have leased Thompson's Metropolitan Stables on North avenue, opposite the railroad station, and will conduct it as a FIRST-CLASS BOARDING STABLE. Gentlemen desiring to board their horses by the day, week or month will here find superior accommodations. An examination of our stables will prove the truth of our assertions.
E. S. LYON, Manager. 6 2 tf D. S. ROBERTS, Proprietor

FOR A DELICIOUS DRINK
Neuman Brothers have just the article.
A Select 50c. Formosa Oolong Tea
——TO MAKE——
DELICIOUS ICED TEA.
Fresh roasted Coffees received weekly, choicest strawberries received fresh every morning. All goods sold at lowest prices. A full line of fresh Vegetables received daily.
NEUMAN BROS.,
Broadway, cor. 5th street.

Best Elgin Creamery Butter
24 Cents Per Pound
AT
V. L. Frazee's, 25 West Front St.

Gold Dollars for Fifty Cents.
——BY——
BUT FULL VALUE.
E. C. Horse, Painting and Paper Hanging,
37 CHATHAM STREET. 4514-y

Lowe's Hotel,
Formerly Brittin's,
SCOTCH PLAINS, N. J.
W. J. LOWE, Proprietor.
Meals at all hours. First-class stables and sheds attached. 5-2-tf

Arrival and Departure of Mails
NEW YORK MAILS.
Arrive—7:20, 9:40, 11 A. M., 2:30, 6:30 P. M.
Close—7:30 and 9:00 A. M., 12:30, 5:30 and 8 p. m.
SOMERVILLE AND EASTON MAILS
Arrive—9:40 A. M., 1:30, 6:00 P. M.
Close—7:30 A. M., 4:30 P. M.
Direct mail to Trenton and Philadelphia at 4:30 P. M.
SUNDAY MAILS.
Office open from 9:30 to 10:30 A. M.
Mail closes at 6:30 P. M.
R.R. POST. P. M.

CITY PRODUCE COMPANY,
Successor to Plainfield Produce Company,
DEALER IN
Flour, Grain, Feed, Hay, Straw, Fruits, Vegetables
And all Country Produce. Raritan Mills Feed and Meal a specialty.
OFFICE AND STORE 31 NORTH AVENUE.
Telephone Call, No. 44. 5-10-y L. A. HUMMER, Prop.

PLEASANT ANTICIPATIONS
Are not always realized. Many apples are rotten at the core. The proof of the pudding is in the eating. You will be sure to get satisfaction though if you buy a pair of those
Men's Calf Hand Welt Shoes of Ours at $3.50
Two different styles of toes. Every pair warranted.
Sherwin's, 23 W. Front St.
STRICTLY CASH

GAVETT'S, 21 East Front Street.
Latest Novelties in
Fancy China and Glass
Dinner, Toilet and Tea Ware,
Lamps and Gas Fixtures.
10-25-t

Rent Wheels
Buy Lanterns
Buy Bells
Of Rogers
Cor. Central Ave. and 5th St.
3 26m

THE TOURIST

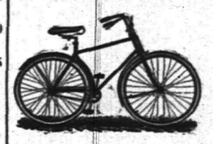

PRICE—PNEUMATIC TIRE.....$150 00
CUSHION TIRE.....$135 00
STUDENT—PNEUMATIC TIRE.125 00
STUDENT—CUSHION TIRE...100 00
LAMPS, BELLS, &c.
E. FRANK VAIL, Agent,
49 NORTH AVENUE.
3 21 6m

WARM WEATHER SHOES
This weather makes one feel the need of
Low Shoes, Tennis, Bicycle and Russian Calf Bluchers, and Outing Shoes.
You will find a large stock of these Shoes at
ALEX. WILLETT,
7 Park Avenue.
Ladies should see our Oxford Ties.

French Dressmaking Establishment.
Madame CHARGOIS BOUTES,
[Pupil of Worth, Paris.]
Formerly Cutter, Fitter and Designer with Messrs. A. T. STEWART; ARNOLD, CONSTABLE & Co., and STERN BROS., is now prepared to take orders for Dinner and Evening Dresses, Walking Costumes, Tea Gowns, Riding Habits, Etc. *Paris Fashions received semi-monthly.*
Madame CHARGOIS BOUTES, Importer,
7 West Second street, PLAINFIELD, N. J.
3 26 y

ARE YOU AWARE
That the Imperial Draped Pinned Paper Patterns, with Flat Duplicates to Cut Out by,
Are the Best in the World?
Our Flat Pattern possesses all the advantages of ordinary flat patterns sold. In addition to this we give you gratis a Pinned and Draped Design which is a perfect guide to work by. For sale by
A. L. & M. D. CORSLINE, 14 West Front Street,
4 4 tf

MULFORD ESTIL,
BASE BALL AND TENNIS GOODS.
No. 9 PARK AVENUE, - - PLAINFIELD, N. J.
3 12

R. W. RICE & CO.
FINE GROCERIES.
is not a secret, not a scheme, to receive a cash discount in buying a mileage book or a trip ticket of a railroad company; neither is it to buy a similar article of
R. W. RICE & CO., Grocers
Cor. Duer & Emily Sts., North Plainfield.

"IMMENSELY POPULAR" EVERYWHERE.

BLACKWELL'S

Bull Durham

SMOKING TOBACCO,

Whether on the hills gaming; in the place of business; or at home, it always fills that niche of comfort—a good smoke. Put up in handy packages, and recognized everywhere as a Pure Granulated Leaf Tobacco of the highest quality; it recommends itself to every smoker's use. Sold everywhere.

BULL DURHAM

Is always uniform in quality. Pure, sweet and clean.

THE IDEAL OF FINE TOBACCO.

BLACKWELL'S DURHAM TOBACCO CO., DURHAM, N. C.

A PRINCE'S ESCAPADES.

Rosalie Bonaparte the Lawful Wife of Louis Clovis.

Bad Blood Asserts Itself—The Mushroom Aristocrat in Danger of Prosecution for Bigamy — An All-Around Confidence Man.

According to recent advices from London Mme. Rosalie Clovis Bonaparte has vindicated her right to be called the lawful wife of the scapegrace Prince Louis Clovis Bonaparte, the natural son of the late Prince Louis Lucien Bonaparte, who was acknowledged by his father a short time before the latter's death. Mme. Bonaparte recently prosecuted her husband, the prince, and one William Alexander Thomson, a solicitor, on a charge of having attempted to defraud her out of jewelry valued at $100,000. Mme. Bonaparte was originally a Miss Rosalie Barlow. She is a pretty woman with brownish hair done up in a bunch behind under a tilted hat. There is little enough of the Napoleonic in the appearance of her husband. He is above the average height, with smooth, black hair and a very big black mustache. The lady's story is that Bonaparte and Thomson represented to her that a prosecution for obtaining money by false pretenses had been commenced against Bonaparte and that he might be imprisoned. On these representations and to save him from the position in which she believed him to be she parted with the jewelry he had given her. It was family jewelry given to him by his mother.

LOUIS CLOVIS BONAPARTE.

At midnight on September 27, very soon after he had got possession of his wife's jewelry, Prince Clovis left her and she did not see him again until she had him arrested. Subsequently she discovered that her husband went through a ceremony of marriage on October 14 with Laura Elizabeth Scott at Red Hill. She further alleged that the prosecution story of her husband and Mr. Thomson was false, and that the jewelry had been given to Laura Elizabeth Scott. Prince Clovis was indicted, Thomson also being indicted with him, but they were permitted to go free on returning the jewelry. In the course of the proceedings, however, Thomson had asserted that Mme. Bonaparte's real name was Megone, and that she was married to a person of that name at the time she married Bonaparte and had never been lawfully separated, and that therefore Bonaparte could not be held answerable for her debts.

Mme. Bonaparte brought suit against Thomson for damages for making these statements. The case has been settled by consent, the defendant admitting that Mme. Bonaparte was the lawful wife of Prince Clovis and paying £50 damages. This places Prince Clovis in a predicament, as, if Thomson's admission is true, the prince has committed bigamy in marrying Miss Scott. The latter belongs to a respectable family and was, it is said, induced to marry the prince through the glamor of his title, which he had a right to bear after his formal acknowledgment by his father, Prince Louis Lucien, whereas Mme. Rosalie had married him when he was of unacknowledged parentage and under the stigma of illegitimacy. The marriage of Bonaparte and Miss Scott was announced in an illustrated paper, which gave a description of the jewelry given to the bride, this being Mme. Rosalie's jewelry. It is reported that Mme. Rosalie Bonaparte will probably follow up her vindication in a civil court by criminal proceedings against her faithless husband.

Improved Punishment.

It is said that in a number of penitentiaries a 3-foot section of rubber hose is used for the purpose of inflicting corporal punishment on recalcitrant prisoners. Humanely speaking, the idea is an improvement on the old cat-o'-nine-tails and other instruments of correction, says a correspondent of the St. Louis Globe-Democrat. A few years ago the principal of one of the schools in this city, who had been complained of for cruelly chastising his pupils, experimented with a 3-foot piece of hose, and discovered, much to his satisfaction, that he could extract the most ear-splitting howls from his charges without leaving a single perceptible mark on their skins. In fact, rubber hose hurts awfully but leaves no trace, and this circumstance has no doubt led to its employment in penitentiaries as well as schools.

A Monster Building.

The great cathedral, in the City of Mexico is the largest in America and cost nearly $2,000,000. Its foundation was laid by the Spaniards in 1573 on the site of an old Aztec pyramid and the building was finished in 1667. Against its western wall leans the celebrated "Calendar Stone," covered with hieroglyphics and weighing twenty-five tons. A cast of this remarkable work of antiquity was exhibited at the New Orleans exposition of 1884-1885.

A Rapid Grower.

A single seed of an Asiatic pemperion planted on Trevsy grounds, Berlin, propagated a vine as large as a man's body, which in nine weeks grew to a total length of nearly 300 feet and ripened more than 800,000 seeds.

Why She Didn't Bow.

Rowne de Bout—Miss Bonde didn't bow to you. Perhaps she didn't recognize you.

Tom Vanderastor—Oh, yes; she did. She recognized both of us. That's the reason.—Puck.

Lost All Confidence.

"You believe all men are sneaks or rascals, do you? What are you—a man-hater, a pessimist, or a soured politician?"

"None of the three. I'm a railroad conductor."—Chicago Tribune.

An Unwarranted Assumption.

Editor (to humorist)—Do you expect pay for this joke?

Humorist — Certainly. You didn't think I was in the funny business for fun, did you?—Brooklyn Life.

At Old Point.

She—How thoughtful he is of his wife.

He—Yes; he never takes a drink without eating a clove on her account.—Jury.

A Happy Time.

"I'm glad we're going to move," remarked Louis, "because mamma will be so busy packing that she won't have time to know what I do."—Harper's Young People.

Or the Buyers.

Dulle—Granger looks disappointed.

De Witt—He is; nothing has happened to ruin the fruit crop in his section.—N. Y. Truth.

J. C. POPE & CO., Insurance Agents.
No. 6 EAST FRONT ST., PLAINFIELD, N. J. 10 5 tf

Woolston & Buckle,
No. 25 NORTH AVENUE,
PAINTING AND PAPER HANGING
IN ALL ITS BRANCHES.
Wall Papers and Painters' Supplies

JOSEPH T. SULLIVAN,
No. 66 West 3d St., Plainfield, N. J.
Wines, Liquors, Ales, Cigars, &c
4-25-tf

Want to Know All About Summer Resorts?
Subscribe for The Tourist and Get Free Premium Book.
Send 10 cents for sample copy, or $1 for year's subscription, to Walter L. Clarke, special agent, Lock Box 707, Plainfield, N. J. 6 1 tf

S. P. HOFFMAN,
Carpenter and Builder.
Residence, 54 West 2d st., Plainfield, N. J. Estimates given. Jobbing promptly attended to. 11 y

THE PLAINFIELD
PACKING HOUSE!
25 West Front Street,
Would respectfully inform its patrons that in addition to its usual stock of
Fresh, Salt and Smoked Goods,
It has added a full line of
Fresh Beef, Lamb, Veal, Mutton & Poultry,
Which it is prepared to sell at
Reasonable Prices!
All goods delivered free of charge.
C. M. ULRICH. 4 22

TRUNKS AND BAGGAGE
Called for and delivered.
FREIGHT, FURNITURE, PIANOS.
Hoagland's Express,
39 North Ave. Telephone 121. 2 11 tf

PEPTONIZED
Beef, Iron and Wine,
50c per Pint Bottle,
AT
WILLIAMS'S PHARMACY
80 West Front Street, corner of Grove Street. 11 28 y

Collier, The Optician.

No. 3 PARK AVE., PLAINFIELD, N. J.
ESTABLISHED 1869.

Mrs. L. ADAMS
Is supplied with a complete assortment of Mid-Summer Novelties in Millinery Goods, including the quaint Alpine Hat, at No. 5 EAST FRONT STREET, opposite PARK AVENUE.

Mrs. Hugo Weigman
Desires to inform her customers and the public that she has removed her place of business
Upstairs at No. 32 East Front Street.
Upholstery in all its branches, carpets made and laid, awnings made and put up, carpets cleaned by steam power. 4-13-tf

G. H. VAN NEST
Meat, Vegetable & Produce Market!
Also, a full line of Staple Groceries.
39 SOMERSET STREET.
Orders called for and goods delivered free of charge. 11-14-tf

J. T. VAIL,
REAL ESTATE, AND INSURANCE, 49 NORTH AVE.
DEALER IN
BLUE STONE FLAGGING, &c. 3-4 tf

Opticist PRENTICE 178 B'WAY.
Copyr'td 1886.
Optical expert, officially indorsed by leading oculists at home and abroad; the only specialist presenting unquestionable proof. Intelligent persons should not place confidence in opticians who profess to examine eyes. Oculists denounce them as charlatans. Send to us for free pamphlet No. 13, on spectacles. PRENTICE & SON, 178 Broadway, New York. Established 50 years. 11 27 6m

I. L. McVoy,
95 East Front Street,
Is authorized by the Plainfield Water Company to connect to their mains. Also
SANITARY PLUMBING
In all its Branches. 4 18 tf

NEW STORE,
18 NORTH AVENUE.
FRED. W. DUNN,
Successor to Barkalew & Dunn,
FINE GROCERIES.
THREE BEE TEA. 4-23-y

Try The American Steam Laundry,
14 East Front Street.
Goods called for and delivered free. Lace curtains done up equal to new.
H. W. MARSHALL, Prop. 4-13-y

Educational.

Mr. W. H. MINER,
(Choirmaster and Organist Holy Cross church. Visiting Choirmaster St. Michael's, Naugatuck, Conn.)
WILL RECEIVE
Pupils on Piano and Organ,
AFTER MAY 1. 3 11 tf

Miss Blanche Fellows,
SOPRANO SOLOIST,
Is prepared to receive pupils in Singing.
COMPLETE VOCAL INSTRUCTION and development of the voice from the beginning to an artistic finish.
SPECIAL attention is given to Deep Breathing, Vowel Formation, Tone Production and Artistic Singing in English.
Address or call at
No. 37 Duer Street, North Plainfield. 3 12 tf

MISS FAWCETT'S
Kindergarten, Primary and Intermediate School.
Thorough instruction in English and French. At home Wednesdays from 2 to 5 p. m.
15 Grove Street. 25 y

ANDREW G. CARPENTER
(Pupil of the Grand Conservatoire.)
Instructions given on VIOLIN, PIANO and ORGAN.
Music Furnished for all Occasions.
Residence—No. 230 East Front street, Plainfield, N. J. 10 1 tf

Professional Cards.

WILLIAM A. CODDINGTON,
Attorney-at-Law, Master and Solicitor in Chancery, Commissioner of Deeds and Notary Public.
Money to loan. Collections promptly made.
OFFICE—No. 28 WEST FRONT ST. 6 25 y

F. A. DUNHAM,
Civil Engineer and Surveyor,
No. 7 Park avenue, Coward's building. Particular attention given to the adjustment of disputed boundary lines. Parties sent to all parts of the country. 1 6 tf

MEDICATED
Sulphur and Vapor Baths
followed by a thorough rubbing with alcohol a wonderful help for rheumatism and skin diseases. For men only. Hours 8 to 11 a. m.; 1 to 3 p. m. H. HORNISH, 26 North avenue, Plainfield, N. J. Refers to Drs. Probasco, Endicott, Fritts, Tomlinson, Geo. W. Rockfellow and T. S. Armstrong. 5-27-tf

JACKSON & CODINGTON,
Counselors-at-Law
Masters in Chancery, Notaries Public, Commissioners of Deeds, Special Master etc. Corner Park avenue and Second street. Money to loan.

WM. K. McCLURE,
Counselor-at-Law.
Supreme Court Commissioner.
First National Bank Building. my9

CHAS. A. REED,
Counselor at Law.
FIRST NATIONAL BANK BUILDING

W. V. STEELE,
Counselor-at-Law.
Master and Examiner in Chancery, Supreme Court Commissioner.
COR. PARK AND NORTH AVES. 7-23-tf

Carpenters and Builders.

JOHN T. ODAM,
PLAIN AND ORNAMENTAL
Slate Roofer and Repairer.
Residence, No. 8 West Fifth Street. Yard, near Freight House. P. O. Box, Plainfield, N. J. New work warranted for one year. Slating over Shingles. 5 10 y

McCullough's Steam Mill,
21 Steiner Place, North Plainfield.
R. H. McCullough, Proprietor.
Sash, Blinds, Doors, Mouldings, Scroll Sawing, Turning, &c. Estimates cheerfully Furnished. 4-11-tf

PEARSON & GAYLE,
Carpenters and Builders.
RESIDENCE—W. J. Pearson, No. 15 Vine St.
H. E. Gayle, No. 18 Vine St.
ALL WORK PROMPTLY ATTENDED TO. 7-31-tf

D. L. HULICK,
CARPENTER,
And General Jobber.
SHOP—35 JACKSON AVE., PLAINFIELD, N. J.
Cabinet Work and Mantels a Specialty.
Jobbing Promptly Attended To.
Orders may be left at Bremmer's Clothing Store, 26 Somerset street, or sent by mail. 6-3-tf

R. V. SAUMS,
Carpenter and Builder.
RESIDENCE—Clinton ave., near depot, Evona. P. O. Box, 1,228. Jobbing attended to. Estimates given cheerfully on all kinds of work. 9-15-tf

JOHN P. EMMONS,
—Mason and Builder.—
Washington avenue and Prospect place, NORTH PLAINFIELD, N. J.
Jobbing promptly attended to. 11 14 tf

C. W. LINES,
Mason and Builder,
PLAINFIELD, N. J. Residence—226 West Front Street.
Estimates cheerfully given.
Jobbing promptly attended to 12 4 t

THEODORE GRAY,
Mason and Contractor.
Repairing Promptly Attended To.
RESIDENCE—No. 31 Webster Place. (Near Putnam Avenue.) 3 29 y

The Reina Victoria Segar
Is an ELEGANT 10c SEGAR.
I SELL IT FOR 5 CENTS.
At the Crescent Parlor.
23 NORTH AVENUE.
Notary Public and Commissioner of Deeds for New Jersey.

J. V. BERKAW,
Directs special attention to his extensive line of Ladies Oxford Ties—the famed "Emily" and "Mabel" makes without a doubt the best Tie on the market for the price. We guarantee every pair.
We are making a big run on Hathaway, Soule & Harrington's Men's Fine Shoes. Sold only by us in Plainfield.
If you want
FOOTWEAR
Of any style, quality or price, go to
BERKAW'S
11 West Front Street, 3 7 y

STEPHENSON'S
53 WEST FRONT STREET.
FRENCH AND AMERICAN
Ice Cream and Water Ices.
China & Glassware, 1 5 tf

FISCHER
ESTABLISHED 1840.
PIANOS
RENOWNED FOR TONE & DURABILITY
MODERATE PRICES
EASY TERMS, EXCHANGED.
DELIVERED FREE WITHIN 20 MILES OF NEW YORK CITY
Catalogue Mailed on Application.
110 Fifth Ave., cor. 16th Street, NEW YORK CITY. 4 4

HENRY P. WILLIAMS,
DEALER IN
Groceries, Provisions, Vegetables, Fruits,
Etc., Etc., Etc.,
2 WEST FRONT STREET,
(Schepflin's Block), PLAINFIELD, N. J.
Goods delivered free of charge to any part of city or North Plainfield. 5 1 y

HEADQUARTERS FOR
BICYCLE SHOES.
JOHN J. KENNEY, Front St. & Park Ave 3 1 1

E. H. HOLMES,
DEALER IN
COAL and WOOD,
YARD—No. 24 Madison Avenue. Also
HOLMES CITY EXPRESS.
OFFICE, for either Coal or Express Orders with Woolston & Buckle, 27 North Avenue. 1 2 tf

Tennis, Croquet, Hammocks, &c., &c.
10 per cent. off on all Tennis Goods. Special discounts on large orders or to clubs.
A. W. RAND,
24 WEST FRONT STREET. 1 6 tf

MARSH, AYERS & CO.,
(Successors to W. F. Adams,)
No. 29 EAST FRONT STREET,
A full line of all grades of
Wall Papers, Paints, Oils, Varnishes, Brushes, &c.,
Constantly on hand. Painting, Paper Hanging and Decorating. Estimates Furnished.
Alfred A. Marsh, Alonzo T. Ayers, Theodore B. Marsh. 12 2 y

ANDREW LUTKINS,
Variety Market,
Meats, Fruits, Vegetables, Poultry, Eggs, &c.
36 PARK AVENUE,
PLAINFIELD, N. J.
Goods delivered to any part of the city free of charge. 4 8 y

R. THORN,
Having removed back to my old stand in the Berry Building, on
Park Avenue,
Over Laire's Hardware store, I am prepared to do all kinds of
PLUMBING,
TINNING,
FURNACE WORK, &c.
At short notice.
R. THORN. 2 25 tf

EDWARD C. MULFORD,
45 North Avenue,
Opposite Station.
REAL ESTATE, INSURANCE.

CALEB DICKINSON,
The Park Avenue Optician.
ALSO,
Watchmaker and Jeweler,
AGENT FOR

The American Rambler,
And other Bicycles. Call and get a catalogue before purchasing elsewhere.
13 Park Avenue, PLAINFIELD, N. J.

CLEANER COAL.
L. A. Rheaume, Ag't.
50 BROADWAY, cor. 4th ST.,
Invites the public to inspect the operation of his newly added steam vibrating mechanical screen for nut coal, which he confidently believes enables him to deliver cleaner coal than is possible by any other method of screening.
UPPER LEHIGH AND HONEYBROOK COAL, in best qualities and various sizes carried in stock.
ROUGH AND DRESSED LUMBER.
He would also announce recently increased facilities for TURNING and SCROLL SAWING, and is prepared to execute orders for the same in the best manner at short notice. 4-16-tf

CHOICE LAWN GARDEN FLOWER SEEDS
Hardware and House Furnishings, at
A. M. GRIFFEN,
13 East Front Street.
TELEPHONE CALL 6.

HENRY LIEFKE,
Baker & Confectioner,
No. 27 WEST FRONT ST. 10 8 tf

STEPHENSON, WM. J.,
CATERER,
26 NORTH AVENUE. 9 5 y

J. W. VAN SICKLE,
Dealer in all kinds of
Fresh and Salt Meats, Oysters, Clams, etc.
Game in season. No. 10 North ave., Plainfield N. J. Telephone No. 102 Orders called for and promptly delivered

A Box of Tooth Powder, FREE!
To All Scholars Having Their Teeth Cleaned at
Dr. CHAS. R. THIERS', Dentist,
48 Somerset Street. 7 tf

A FULL LINE OF
Artist's Materials
AT
SWAIN'S,
23 East Front St.,

F. D. WHITING, Engineer,
Will contract for House Heating by Steam or Hot Water. Licensed to put in City Water.
Residence 24 East Fifth street. 10 31 y

CODDINGTON'S
FURNITURE AND FREIGHT
EXPRESS.
OFFICES—24 West Front street; 33 Park avenue. Post Office Box 329.
PIANO MOVING A SPECIALTY. Large covered trucks. Goods sent to any part of the country. Charges reasonable. Satisfaction guaranteed. 11 20 tf

TRY DOBBINS'S CIGARS,
Dobbins' Segar Store, 37 North avenue, Opposite R. R. Station.
He Manufactures Them

CHAS. H. LYMAN,
REAL ESTATE
AND INSURANCE AGENT,
61 NORTH AVE., opposite Depot. 3-25-y

M. M. DUNHAM,
Real Estate and Insurance.
7 EAST FRONT ST. 3 12 y

PURE MILK,
Delivered to any part of the city, by
D. D. SCHENCK, 60 East Front St.
A postal by mail will receive prompt attention 2 16 y

Valuable Building Lots for Sale,
On Grove street and Craig place, North Plainfield. This plot is one of the most desirable in the Borough, and is offered for sale at a reasonable price and on easy terms. Will be sold in quantities to suit. Apply to owner, 26 Craig place.

Railroads.

PENNSYLVANIA RAILROAD
THE STANDARD RAILWAY OF AMERICA
PROTECTED THROUGHOUT BY THE
Interlocking Switch and Block Signal System.

TRAINS FOR THE WEST.

On and after Apr. 25, 1892, trains leave Elizabeth as follows:

8:35 A. M. FAST LINE, with Pullman Vestibule parlor and sleeping cars, daily for Pittsburg, Columbus, Cleveland, Indianapolis, Chicago and St. Louis, daily, except Saturday, for Toledo.

7:08 P. M. WESTERN EXPRESS, with Pullman Vestibule sleeping cars, dining car to Philadelphia daily for Pittsburg, Chicago, Cleveland, Cincinnati, Memphis and St. Louis, daily except Saturday, for Toledo.

8:42 P. M. PACIFIC EXPRESS, with Pullman Vestibule sleeping cars, daily for Pittsburg, Memphis, Chicago, and Toledo, daily except Saturday, for Cleveland and Columbus.

For Baltimore, Washington and the South—1 00, 6 57, 7 59 9 05, A. M., and 9 39 P. M. On Sunday at 1 00, 6 59, 9 05 A. M., 9 39 P. M.

For Philadelphia—1 00, 6 57, 7 59, 9 05, 9 55, 10 06, 11 57 A.M.; 12 55, 1 39, 4 04, 5 1[illegible] [illegible] 7 49, 8 42, 9 39 P. M. Sundays at 1 00, 6 59, 9 05, 9 35, 10 41 A. M.; 5 40 7 47 and 9 39 P. M.

FOR ATLANTIC CITY

1 39 P. M. Through day coach, week-days. For Cape May Sea Isle City and Ocean City, 1 39 P. M., week-days.

For Trenton—1 00, 6 57, 7 10, 7 59 9 05, 9 55, 11 57 A. M.; 12 55 [illegible] 39, 3 [illegible], 4 04, 5 1[illegible] 6 37 [illegible] 45, 8 42, 9 39 P. M. Sundays at 1 00, 6 59 9 05 9 35, 10 41 A. M.; 5 40, 7 47 and 9 39 P. M.

For Lambertville, Phillipsburg and Belvidere via Trenton—7 59 A. M.; 2 54 and 5 15 P. M.

For Lambertville and Phillipsburg only, 1 39 P. M.

For Flemington—7 59 A. M.; 2 54 P. M.

For Bordentown, Burlington and Camden via Trenton—7 59, 11 57 A. M. 1 39, 2 54, 7 49 P. M. Sundays at 10 41 A. M. and 7 47 P. M.

A full line of tickets are on sale, and sleeping car accommodations can be secured at the ticket office at Elizabeth.

For further information, see time tables to be had at the ticket offices,

CHARLES E. PUGH, General Manager.
J. R. WOOD, Gen. Pass. Agent.

READING R. R. SYSTEM.
Central Railroad of New Jersey.
THE PORT READING R. R. CO.—LESSEE.

Station in New York foot of Liberty Street. Time Table in Effect, MAY 15, 1892

PLAINFIELD AND NEW YORK.

Leave Plainfield 2 14, 3 37, 5 38, 6 14, 6 29, 6 59, 7 26, 7 30, 7 58, 8, 8 15, 8 27, 8 31, 8 48, 9 32, 10 04, 10 37 11 09, A. M., 12 noon, 12 53, 1 02, 1 41, 2 30, 3 12, 4 01, 5 16, 5 43, 5 54, 6 54, 7 03, 9 02, 9 23, 10 12, 11 28, 11 43, P. M. Sunday—2 14, 6 14, 8 01, 8 52, 11 16 A. M., 12 33, 1 42, 3 30, 5 16, 7 01, 7 10, 8 23, 8 32, 10 07 P. M.

Leave New York from foot of Liberty street, 4 00, 6 00, 7 15, 7 45, 8 45, 9, 10, 11 30, A. M., 1, 1 30, 2 30, 3 30, 3 45, 4, 4 30, 5, 5 15, 5 30, 5 45, 6, 6 15, 6 30, 7, 7 30, 8, 8 30, 9 15, 10, 11 30 P. M., 12 15, 1, night, Sunday—4 30, 7 15, 8 30, 9 30, 10 30 A. M., 12 M., 1, 2 15, 4, 5 30, 6, 7, 9 00, 10 00 P. M., 12 15 night.

PLAINFIELD AND NEWARK.

Leave Plainfield 5 38, 6 29, 6 59, 7 30, 8, 8 48, 9 32, 10 04, 10 27, 11 09, A. M., 12 noon, 12 53, 1 02, 1 41, 2 30, 3 12, 4 01, 5 43, 5 54, 6 54, 7 03, 9 02, 10 12, 11 28 P. M. Sunday—8 01, 8 52, 11 42, A. M., 12 33, 1 42, 3 30, 5 16, 7 10, 8 23, 8 32, 10 07 P. M.

Leave Newark 6 15, 7 15, 7 50, 8 55, 9 05, 10 05, 11 25 A. M., 1 05, 1 35, 2 50, 3 35, 4 05, 4 35, 5 05, 5 30, 5 50, 6 15, 7 15, 7 35, 8 40, 10 05, 11 25 P. M. Sunday—7 30, 8 45, 9 50, 10 35, 11 45, A. M., 1 10, 2 35, 4 10, 5 40, 6 08, 7 20, 9 25, 10 20 P. M.

Passengers for Newark change cars at Elizabeth.

PLAINFIELD AND SOMERVILLE.

Leave Plainfield 5 15, 7 10, 8 17, 9 42, 11 a.m. 12 27 1 59, 2 32, 3 45, 4 36, 5 05, 5 20, 5 34, 6 04, 6 20, 6 38, 7 12, 7 34 8 20, 9 37, 11 12, 12 42 P. M. Sunday—5 45, 8 28, 9 34, 11 18 A.M., 2 03, 3 28, 5 14, 6 35, 10 15, 11 14 P.M.

Leave Somerville, 6, 6 30, 7 03, 7 25, 7 35, 7 48 8 20, 9 05, 9 47, 11 35 A. M., 12 34, 12 38, 1 15, 2 05, 3 35, 4 50, 5 30, 6 35, 8 41, 8 45, 11 05, P. M. Sunday 8 25, 11 15 A. M., 12 08, 1 15, 4 50, 6 40, 8 03, 8 08, 9 23 P. M.

PLAINFIELD AND EASTON.

Leave Plainfield 5 15, 8 17, 9 42, A. M., 1 59, 5 20, 6 38, 8 20 P. M. Sunday—5 45, 8 28 A. M. 2 03, 6 35, P. M.

Leave Easton 6 05, 8 39, 11 18 A.M., 4 09, 7 35 P. M. Sundays—7 15, 10 52, A. M., 6 40, 7 30, P. M.

PLAINFIELD AND LAKE HOPATCONG.

Leave Plainfield 7 10, 9 42 a. m. 1 59, 5 20 p. m. Sundays 8 28 a. m.

WESTWARD CONNECTIONS.

LEAVE PLAINFIELD.

5 15 A. M. for Flemington, Easton, Allentown, Reading, Harrisburg, Pottsville, Mauch Chunk, Williamsport and Tamaqua.

7 10 a. m. for stations to High Bridge, connecting for stations on High Bridge Branch.

8 17 A. M. for Flemington, D. L. & W. R. R., Easton, Bangor and Mauch Chunk.

9 42 A. M. for Flemington, High Bridge Branch, D L & W R R, Easton, Allentown, Reading, Harrisburg, Mauch Chunk, Williamsport, Tamaqua, Pottsville, Nanticoke, Upper Lehigh, Wilkesbarre, Scranton, &c. Through coach to Williamsport.

11 a. m. way for Junction.

1 59 P. M. for Flemington, High Bridge Branch, Easton, Allentown, Reading, Harrisburg, Mauch Chunk, Tamaqua, Sunbury and Williamsport.

5 05 p. m., way for Junction, connecting for D. L. & W. R. R.

5 20 P. M. for Flemington, High Bridge Branch, Easton, Bethlehem, Bangor, Allentown, Wilkesbarre, Scranton, Mauch Chunk, and Tamaqua, Parlor car to Mauch Chunk.

6 20 P. M. for Flemington.

6 38 P. M. for Easton, Allentown, Mauch Chunk Reading, Harrisburg.

8 20 P. M. for Easton, Bethlehem and Allentown.

5 45 A. M. Sunday for Easton, Bethlehem, Allentown, Mauch Chunk, Wilkesbarre and Scranton. 8 28 a.m. Sundays for High Bridge Branch, Easton, Allentown, Mauch Chunk, Tamaqua, Shamokin, Williamsport, &c., 2 03 p. m. Sundays for Easton, Allentown, Mauch Chunk, Tamaqua, Reading and Harrisburg, 6.35 p. m. Sundays for Easton, Bethlehem, Allentown, Mauch Chunk, Reading, Harrisburg, &c.

For Atlantic City, 3 37 a. m. 1 02 p. m.

Long Branch, Ocean Grove, &c

Leave Plainfield 3 37, 8, 11 09, a m 4 01, 5 54, p. m. Sundays—(except Ocean Grove) 8 52, a. m., 3 30 p. m.

For Perth Amboy, 3 37, 5 38, 8, 11 09 a. m., 1 02, 4 01, 5 16, 5 54, 7 03 p. m. Sunday—8 52, a. m. 3 30 p. m.

For Freehold, 3 37, 8, 11 09 a. m., 1 02, 4 01, 5 54 p. m.

ROYAL BLUE LINE.

Leave Plainfield for Philadelphia, 5 15, 8 29, 9 48, 10 45, a. m., 1 59*, 3 04, 5 24*, 6 38*, 8 20, *9 37 p. m., 1 17, night. Sundays—9 48, 11 18 a. m., 2 03*, 5 14*, 6 55 p. m., 1 17, night.

For Trenton 5 15, 8 29, 9 42, 10 45, a. m., 12 27, 1 59, 3 04, 5 34, 6 3[illegible], [illegible], 9 37 p. m., 1 17 night, Sunday—9 34, 11 18, a. m., 2 03, 5 14, 6 55 p. m., 1 17 night.

For Baltimore and Washington at 9 48, a. m., 2 16, 4 13, 5 34* p. m. 1 17, night. Sundays—9 48 a. m., 2 16, 4 13, 5 14* p.m. 1 17, night.

RETURNING—LEAVE PHILADELPHIA,

Ninth and Green streets, 8 30, 9 30, 11 05, a. m., 1 30, 3 10*, 4, 5 15, 6 15, 8 02, 8 45, p. m. Sundays—10 00, 10 50 a. m., 3 15*, 5 15, 6 10, 8*, p. m., 12 01 night.

From 24th and Chestnut—4 00, 8 20, 9 20, 11 15, a. 3 30*, 6 20, 8 18, 11 45, p. m. Sunday—4, 8 36, 11 15 a. m., 3 30*, 6 20, 8 18*, 11 45 p. m.

Leave Trenton, Warren and Tucker sts., 1 00 7, 9 02*, 10 10, 11 50, a. m. 2 10, 2 40, 4 08*, 4 43, 5 54, 6 59, 9 00, 10 p. m. Sundays—1 00, 5 00 10 27, 11 56 a. m. 4 08*, 6 53, 7 07, 9 00* p. m.

Plainfield passengers by trains marked * change cars at Bound Brook.

A. A. McLEOD, Pres. & Gen'l Manager.
C. G. HANCOCK, Gen. Pass. Agt., Philadelphia.
H. P. BALDWIN, Ass't Gen'l Pass. Ag't. New York

FRANK ZENENO,
(Successor to L. Paoli,)
Fruits, Confectionery, Temperance Drinks, Segars, Etc.,
16 NORTH AVENUE.
PEANUTS 5c QUART—Fresh Roasted Every Day.
I take this method of informing my friends and the public in general that I am again in business at the old stand. I solicit your patronage. Will not be undersold by any in the business. Store will close at sundown on Friday, and open at sundown on Saturday night. 8 10 1

The Majestic Safety
Only $90, Worth $125.
U. B. CRANE, Hatter, 12 Park Avenue.
Sole Agent. 4 4 y

J. P. LAIRE & CO
Cor. Park Ave. & Front St.
General Hardware, House Furnishings, Hammocks, Ice Cream Freezers, Refrigerat Lawn Mowers
In great variety. Sole agent for
Hartman Steel Fence.
TELEPHONE CALL 159.

FREDERICK F. CHASE,
Machine Works.
Manufacturer of
Electrical Machinery,
201 North ave., cor. Berckman st., PLAINFIELD, N. J.
MY SPECIALTIES—Bicycles, Boilers and Engines repaired, Models for Inventions, Brass and Iron Castings, Forging in all its Branches, Smoke-stack Building and Painting.
JOBBING IN ALL ITS BRANCHES.
New York Office—No. 300 Fourth avenue 1 9 tf

BROWN & HILL,
Shaving and Hair Cutting Parlors,
Hotel Grenada, 5 North Avenue.

TIER'S
Ice - Cream Parlor,
No. 16 Park Avenue, PLAINFIELD, N. J.
This establishment is now open to the public, who are assured that no pains will be spared to serve them in a prompt and attentive manner with Tier's celebrated
Ice-Cream in Bricks, and Choice Confectionery,
Of their own manufacture.
Wedding parties supplied at short notice. Consult Tier for prices before leaving your orders for cream elsewhere. 5 tf

Hotels and Saloons.

THE ALBION,
8th Street and Park Avenue.
Select Family Resort. Newly Furnished and Steam-Heated Throughout.
Under the same Management as Hotel Netherwood.
Special Terms for Permanent Guests.
FRANK E. MILLER. 12 28 6m

E. P. THORN,
NO. 17 PARK AVENUE.
A Pure, Wholesome
California Wine,
For Family Use,
Only 30c. per Bottle. 2 y

CHARLES SMITH.
Corner of Front and Somerset Streets.
ST. LOUIS AND IMPORTED BEER.

The Manhattan Wine Room,
179 and 181 SOMERSET STREET,
(Opp. the ball grounds of the Crescent League.)
FRANK LINKE, Proprietor.
Established 1886; wholesale and retail Wine and Liquor dealer, and bottler of Ballentine's celebrated Export Ale and Porter. Philip Best's Milwaukee Beer, F. M. Shaeffer's Weiner Beer, and dealer in Domestic and Foreign Porter, and Bass Ale, for Hotels and Private Families.
Wholesale Branch, 43 West Front St.
All orders delivered, free of charge, day or night.
TELEPHONE CALL 157. 9 26 tf

CITY HOTEL,
PLAINFIELD, N. J.
CORNER PARK AVENUE AND SECOND STREET.
J. E. BEEKHOWER, Proprietor.
With STABLES attached. 4-5-tf

Eugene Hoerster,
206 GROVE ST.,
North Plainfield, New Jersey
WHOLESALE DEALER IN
Fine Wines, Brandy, Whiskeys, &c., &c.
Lowest Prices. Goods Warranted. 4-12-y

LUSARDE & CO.,
No. 12 NORTH AVENUE.
Where they will be pleased to serve their friends and the public generally with first-class fruits, confectionery, peanuts roasted every day, segars, &c. Peanuts 5c QUART.
Branch Store— West Front Street. 1 7 y

More PAYING Subscribers Than All Other Plainfield Papers Combined.

THE DAILY PRESS.

More Legitimate Advertisers Than Any Other Plainfield Paper Doubled.

ESTABLISHED MAY 10, 1887. PLAINFIELD, N. J., FRIDAY, JUNE 17, 1892. PRICE TWO CENTS.

Another Election Coming,

But This Is a Selection For the Public.

$2 Worth of Goods for $1.

1 pound new crop tea (any kind), 1 pound fresh roasted coffee (bean or ground), 1 pound Pride of Plainfield baking powder (has no equal), 1 pound best corn starch, 1 pound best rice, ¼ pound best pepper, 1 pound best tapioca, 1 cake best sweet chocolate, 1 25c. bottle extract of vanilla or lemon, 1 bottle pickles.

What we feel we cannot afford to offer, you cannot afford to miss. The last time we offered similar goods at this fabulously low price, some went away disappointed. Come early.

Choice table butter 19c. per pound. Sole agent for J. D. Mason & Co. crackers and cakes, Baltimore, Md. See our variety, finest in the state.

In strictly Jersey sugar cured hams, shoulders and bacon, we haven't got a competitor in the city—selling more in a day than most stores in two weeks.

Don't forget to ask for a card that entitles you to a $6 book and $4 picture free.

United Tea and Coffee Growers' Association,

Wholesale and retail distributors of pure goods,

29 West Front Street, Plainfield, N. J.

9 9 tf

SAVE TIME AND MONEY By wearing Doane & Van Arsdale's **Perfectly Fitting Shoes.**

No Breaking In Necessary.

Our stock of Russet Shoes cannot be surpassed. Make your purchases at once while you have a good selection.

DOANE & VAN ARSDALE,

(The One Price Boot and Shoe House.) 22 W. Front Street.

All Kinds of Summer Wear

CLEANED!

Challies, Flannels,
Ginghams, Silks,
Serges, Outing Cloth,
Lawn Tennis and Bicycle Suits,
Feathers and Neck-Ties.

HILLIER & CO'S., 49 North Avenue.

2 15 6m

THE HEYWOOD Baby Carriages, Best in the Market.

FURNITURE, Neat in Design, LOW IN PRICE.

Upholstering and Mattress Making Couches, Lounges, Easy Chairs Etc., Made to Order.

Powlinson & Jones,

34 West Front Street, Plainfield, N. J.

3-7

38 Cents

Buys a full size, re-inforced front Shirt with Linen Bosom and Wristbands. Regular 50 cent quality.

17 CENTS buys a 5-foot curtain pole with brass fixtures complete. Window Shades 25 cents up. Dress Challies 5 cents. Best Prints 4 cents. Special low prices on Millinery for the next 30 days at

BOEHM'S, 7 West Front Street.

Carriages and Harness!

$13 BUYS HAND-MADE HARNESS. $75 BUYS FOUR PASSENGER CURTAINED CARRIAGE. Styles and prices to suit all.

SWIFT SAFETIES.

Ryerson, 33 Somerset St.

4-30-y

Some Good Values

Are now being offered throughout our Millinery Department. Special attention is called to a very pretty assortment of flowers just received, which we will sell at nearly half the original price.

We have also received a great assortment of untrimmed hats, the season's latest styles, which we bought at a big discount, and will sell the same way. 500 Ladies' Sailors at 10c. each.

While in the store we would like to show you our line of sun shades and parasols, dress goods, flouncings, challies, ginghams and shirt waists.

LEDERER'S

9 WEST FRONT ST.

5-1-y.

The Independent Woman's Exchange

STILL CONTINUES AT

NO. 9 EAST FRONT ST.

Stamping, Plaiting, Pinking and Stitching

At short notice. Orders received for all kinds of home-made cookery. Something New—Hickory Nut Meats, for Cake.

Mrs. W. L. FORCE.

ABOUT HATS.

We have said a good deal about our Men's Hats—time now to speak of boy's and children's.

We have the stylish white straw for the larger boys; blue black and brown and the larger broad-brims and sailors for the little tots; and if there is nothing in straws that may please you, look at our fez cap for children.

Jockey caps, light colored cloth caps for school, and soft felt hats at $1.00.

Hallock & Davis,

5 West Front Street.

Shirts, Trunks and Bags.

A Proposal for Every Lady in Plainfield and Vicinity to Make Delicious Custard Without Eggs WITH BIRD'S Custard Powder

An English table luxury providing dainties in endless variety, the choicest dishes and the richest custard, without eggs. A 25c packet will be sufficient to make four pints, which can either be served in dishes or from glasses.

A supply, fresh from England, has just been received by GEORGE W. ROCKFELLOW, Plainfield, N. J

4-30-7.

"We always fry ours in Cottolene."

Our Meat, Fish, Oysters, Saratoga Chips, Eggs, Doughnuts, Vegetables, etc.

Like most other people, our folks formerly used lard for all such purposes. When it disagreed with any of the family (which it often did,) we said it was "too rich." We finally tried

COTTOLENE

and not one of us has had an attack of "richness" since. We further found that, unlike lard, Cottolene had no unpleasant odor when cooking, and lastly Mother's favorite and conservative cooking authority came out and gave it a big recommendation which clinched the matter. So that's why we always fry ours in Cottolene.

Sold by all grocers.

N. K. FAIRBANK & CO., CHICAGO, and 138 N. Delaware Ave., Phila. Produce Exchange, N. Y.

What You Don't Know About History "Beacon Lights" Will Tell You. It's an Ideal Biography, and You Want It In Your Home.

Sold only by subscription. Advantageous terms. Prospectus and sample pages shown. Walter L. Clarke, special agent, office of Daily Press.

6 13 2w

SEND FOR CATALOGUE. COMBINATION SABERTOOTH, with Rubber Tires, Mud Guards, Brake and Tool Bag.

E. C. MEACHAM ARMS CO., ST. LOUIS, MO.

4-18-eod

Joseph M. Harper,

No. 75 PARK AVENUE,

PLAINFIELD, N. J.

Photographic Outfits, Base Ball and Tennis Supplies, Velocipedes, Tricycles,

&c., &c.

THE FIGHT AT CHICAGO

Indications Point to a Very Interesting Contest.

SENATOR HILL'S BOOM LAUNCHED.

His Friends Hopeful and Enthusiastic.—Ex-Secretary Fairchild Cannot Say What the Delegation of Which He Is a Member Will Do—Boies' Men Keeping Up Their Bold Front—The Wigwam Declared Safe.

CHICAGO, June 17.—If every State from Maine to California that has a favorite Democratic son will see that he receives substantial backing on the first ballot in the National Convention, it will please the friends of Senator Hill very much. They assert that his chances will be materially brightened if three hundred and a few odd votes can be kept out of the Cleveland column on the first ballot. The field will then be open to Hill, they say, and Cleveland will lose ground.

Just how all the favorite sons are to be kept in the first heat no one is yet prepared to say. Mr. Croker is here, but he hasn't had time to look the ground over. Chairman Murphy and Lieutenant-Governor Sheehan, both of whom are politically resourceful, have not matured their plans.

The arrival of three of New York's Democratic big four, Chairman Murphy, Richard Croker and Lieutenant-Governor Sheehan, added life and interest to the preliminary skirmish. Corporation Counsel Clark of New York accompanied them. They went to the Auditorium, where half a dozen airy rooms on the lake front of the parlor floor were assigned for their use. A good many delegates from the interior, on hearing that the temporary chieftain was in town, hurried around to the auditorium to catch a glimpse of him. A few, bolder than the others, sent their cards to his room.

After a drive in Lincoln Park Mr. Croker made inquiries as to who was in the city. He said he had learned that the Ohio delegation was unpledged, and thought this decidedly in Senator Hill's favor.

"All the indications are that there will be no nomination on the first ballot," said Mr. Croker. "After that Mr. Hill's chances will be as good, if not better, than Mr. Cleveland's. If the Illinois people support Morrison, as I see it stated they will, the situation will be doubtful from the start."

Lieutenant-Governor Sheehan is sure Mr. Cleveland will not get the nomination. He thinks Mr. Hill will. Considerable of the support counted on for Cleveland, he thinks, will go to Morrison.

Ex-Secretary of the Treasury Fairchild said to a representative this morning that he could not speak understandingly of the course of the New York delegation, of which he is a member, until after the delegates had arrived and consulted. The delegates appointed at the Syracuse convention were not instructed except as to their acting as a unit in accordance with a vote of a majority.

The delegates named at Syracuse will all be here on Sunday night, and their meeting for consultation will probably take place on Monday.

Henry C. Shaver, of Des Moines, sat in the Boies headquarters at the Palmer House sniffing the lake breeze that blew in at the window. He went to bed at midnight and was up at 6 o'clock talking for his candidate.

"Gov. Boies," he said, "is the strongest candidate that can be nominated by the convention. Let me give briefly the reasons why Gov. Boies should be nominated:

"He has the loyal and undivided support of his party in his own State; he is opposed by no faction in any other State; he can carry Iowa again this year, as he has carried it three years in succession; he can do the best in all the surrounding Northwestern States, and can probably carry several of them; he is stronger in the pivotal States than any candidate opposed by any faction. He will have the Alliance States in the South for the Presidential ticket.

"His public and private life need no apology or defence. He has the prestige of unbroken victory behind him. He is a statesman in the broadest sense. In short, he is the ideal candidate—the one man whose availability towers above all other aspirants for the nomination."

"That's right," interjected Col. Edward Campbell, one of the delegates-at-large from the Hawkeye State. "It is a question of availability. I am tired of this eternal wrangling in New York State," he declared.

"For thirty years or more I have attended Democratic conventions, and I have never yet seen the time when there were not factional differences in these great Eastern States. Let us cut loose from the effete East. Let the dominant star of Democracy shine in the West. I am a Cleveland man, but I don't think him available at the present time. The convention must have absolute assurance that he can carry New York before he can be nominated. In this contingency Gov. Boies is the logical candidate."

There is a good deal of talk about the wigwam being unsafe as a result of a wooden roof being put on to replace the canvas one that blew away in Monday's gale. Architect Frederick Banman personally favors the canvas covering, but stoutly denies that the timber roof will be unsafe.

"When these supports are completed the roof will be safe enough," he said. "But I don't like the idea of so many posts. They obstruct the view. But the roof is safe enough; no doubt of that."

Gen. Winston, who inspected the progress of the work, emphatically denies the statement that the wigwam is unsafe. "The building," said Mr. Winston, "was tried in the severest storm experienced in several years and stood the test perfectly, with the exception of the canvas roof, and that has been discarded."

"All this talk about the wigwam being unsafe is untrue," said Secretary Simon C. Sherin, of the Democratic National Committee. "If we were not sure it was safe we would not hold the Convention here. We would not come ourselves, nor would we bring our wives, as some of us intend doing. I think the story must have been started by some of the delegates who were over-burdened with demands from their constituents for tickets."

Highest of all in Leavening Power.—Latest U. S. Gov't Report.

Royal Baking Powder

ABSOLUTELY PURE

THE NINTH SUBURBAN

Unusual Interest in the Great Handicap Race.

AT SHEEPSHEAD BAY TO-MORROW.

The Field Very Evenly Matched and a Great Event Looked For—Some of the Starters and How Their Chances for Winning Are Regarded.

NEW YORK, June 17.—The attention of the sporting world is just now fixed on the ninth Suburban Handicap, which always attracts more attention than any other handicap race. It will as usual be run over the Sheepshead Bay track on the opening day of the Coney Island Club's meeting—to-morrow.

It is an older race than the majority of the big events, and, besides, the Coney Island Jockey Club is the most aristocratic now on the American turf.

Then again the race is run at a season of the year when the weather is pleasant. The general public is also able to make selections on form, the season being sufficiently under way for the majority of the contestants to be judged on their most recent performances.

It is not a richer race than the Brooklyn Handicap, being worth $35,000 to the winners, $18,000 of which goes to the horse first past the post, but it attracts more out-of-town racing enthusiasts than any other race run in the environs of the city. It has always furnished an exciting contest, and this year bids fair to be no exception.

The field, so far as arranged, will probably be the best and most evenly matched that ever faced a starter.

That prince of cripples, the crooked-backed Tenny, who has been fired and blistered and punctured until his ankles are abnormally large, has received a special preparation for the big event. His owner has backed him heavily in the winter books.

"Old Bones" Raceland has shown by his recent performance at Morris Park that he has regained his old form. He was M. F. Dwyer's choice for the Brooklyn Handicap, and, had not the saddle girths given way, he might have won. It is safe to say that he will beat more horses than beat him.

Had not Pessara incurred a penalty of 6 pounds by winning the Metropolitan Handicap one need look no further for the winner. With the assistance of that estimable and capable jockey Fred Taral, he should be among the leaders at the finish in spite of his heavy impost.

Poet Scott is an unknown quantity this season. He has done some excellent preparatory work and his owners are well satisfied with his chances. As a 3-year-old he was a grand colt, and if appearances count for aught he has improved.

Bermuda, although down as a probable starter, will scarcely go to the post. He has not been able, on account of his lameness a month ago, to do enough work to do himself justice.

Strathmeath's race at Morris Park on Saturday, when he finished a poor fourth to Reckon, Pickpocket and Tenny, did not advance him in public favor. The great private trials that he has been reported from time to time as having done have passed out of the public mind, and if he is in the van next Saturday it will be one of the most startling reversals of form that has yet been seen on the turf.

Pickner has a look in at the weights. If a good jockey can be secured to ride him he has a good chance of finishing among the leaders.

Fitzpatrick will be able to accomplish more with Russell than Littlefield. The all-scarlet should not be overlooked in the hunt for the winner of the big event. Russell has shown signs of staleness as well as temper, and young as the season is has had quite a gruelling.

Reckon, the other all-scarlet candidate, will carry a lot of public money. The easy way in which she disposed of Tenny and Strathmeath on Saturday entitles her to consideration.

Montana, with Garrison up, is an unknown and dangerous quantity. The combination is a difficult one to beat. If Montana is an improved colt, and those who have seen him at work say he is, he will make the other candidates know that there has been a horse race.

SENSATION AT ASBURY PARK.

An Elopement That Hasn't Turned Out in Orthodox Fashion.

ASBURY PARK, N. J., June 17.—The first sensation of the season has cropped out and has set all the people a-talking. The cause of the gossip is the sensational elopement of a youthful pair of lovers who, when they returned to the young bride's parental roof, were given anything but the orthodox "God bless you, children" welcome.

They are Miss Mamie Schnitzer, the only daughter of Proprietor Ernest Schnitzer of the Palace Carousal on Lake Avenue, Asbury Park, and William Nasmith of Trenton, N. J. Miss Schnitzer is an unusually handsome brunette, is but 17 years of age, and is a general favorite in her town.

Her father is well connected, and is reported to be worth fully $75,000. Previous to his becoming a citizen of Asbury Park he was in business at Atlantic City and Philadelphia.

Among his many employees at his carousal was young Nasmith, a rather interesting young man. In the course of time he became acquainted with the pretty daughter of his employer and an intimacy sprung up. On Sunday last young Nasmith invited his lady love to a carriage ride with him and she accepted.

The pair went to Long Branch, and while on the way the young lad proposed a secret marriage. The proposition met with Miss Schnitzer's approval, for on their arrival at the Branch the young couple visited the parsonage of Rev. George S. Sykes, pastor of the old Methodist Episcopal Church of West Long Branch. There the marriage was performed in the presence of Mr. Sykes' wife and daughter, and immediately afterward the newly married couple returned to Asbury Park, where they separated, going to their respective homes.

Yesterday the truant bride called upon her young husband and insisted upon his informing her father of their secret marriage. He mustered up sufficient courage to face Mr. Schnitzer and apprise him of what had been done. When he had made the revelation to his father-in-law the latter flew into a violent passion, roundly abusing his youthful but enterprising son-in-law for his ungrateful and deceitful practice.

The young husband found his bride and related the result of his interview with her father. Fearing his anger, the pair at once procured a carriage and were rapidly driven to Avon-by-the-Sea, where they took a train for Trenton. Mr. Schnitzer at once informed his wife of what had transpired, and she immediately went into convulsions.

The father says he will not forgive the young couple, and swears vengeance against the young man for the trouble he has made. Nasmith is but 20 years of age, and is said to be engaged to a pretty young girl at Trenton, a friend of his family.

Because of Perfidious Husbands.

VIENNA, June 17.—A sensational trial in St. Polten, Lower Austria, has resulted in two suicides. A woman of bad character and attractive appearance was accused of blackmailing many men of respectable standing, with whom she maintained improper relations. She was guilty and sentenced to seven years imprisonment. The wives of two men were so impressed by the revelations of their husbands' perfidy that they killed themselves.

Hailstones 9 Inches in Circumference.

RONDOUT, N. Y., June 17.—The terrific hailstorm that visited Gilboa and that section of Schoharie county Wednesday, did immense damage. At Gilboa hailstones 9 inches in circumference fell, and over 500 panes of glass were broken in 15 minutes. The hands and exposed portions of persons upon the streets were badly cut. Hops, small fruit and garden produce were badly damaged.

Winner of the Rous Memorial Stakes.

LONDON, June 17.—The Rous Memorial Stakes at Ascot were won by Mr. J. H. Houldsworth's four-year-old bay colt Orvieto, by Bend Or out of Napoli; Baron de Rothchild's five-year-old chestnut colt, Le Nord, by Tristan out of La Noce, was second, and Sir R. Jardine's three-year-old bay or brown colt, Rough Dragon, by Bend Or out of Tiger Lily, was third.

Father Mollinger's Funeral.

PITTSBURG, June 17.—The body of Father Mollinger has been taken to the little chapel in which he was wont to receive and bless all who came. The body will lie in state until to-morrow, when it will be laid away in the cemetery of the Church of the Holy Name.

STRONG FEELING AGAINST SCHLIPF.

The New Evidence in the Mary Anderson Murder Case Creates Excitement.

PERTH AMBOY, N. J., June 17.—Great excitement was caused here when the townspeople learned of the damaging evidence Detective Charles A. Oliver of New Brunswick has against Harry Schlipf, the Lehigh Valley brakeman who is confined in the Middlesex county jail, charged with the murder of pretty 16-year-old Hester Mary Anderson.

Mary Anderson's body was found in a patch of woods alongside of the Jersey Central Railroad track, a mile north of here over a week ago, with a bullet wound in her left arm and her throat cut from ear to ear.

When Harry Schlipf was arrested there were a dozen of his fellow employes who came forward and said that they could swear that he was at work at his post in the Lehigh Valley yards on the Wednesday afternoon of the murder, without leaving it once.

His alibi was considered impregnable, and now that Detective Oliver says that he has two switchmen, one of whom was supposed to have been within twenty feet of Schlipf all the afternoon, who will swear that Schlipf left his post on the afternoon of the murder at 4:47 and did not return until after 5:55 p.m., it has created much astonishment.

If that is so, the circumstantial evidence against Schlipf is the most damaging. The spot where the murder was committed is about twelve minutes' easy walk from where Schlipf was working at his switch.

The murder, as near as can be calculated, was committed about 5:20 p. m.

According to the switchmen Schlipf was absent from his post one hour and eight minutes. He could easily have walked from his post to the spot where Mary Anderson's body was found, and have met and murdered the girl, and then walked back in the hour and eight minutes he is alleged to have been absent from the switch.

The man that Herman Shults, a night watchman in a factory at Maurer's, met on the afternoon of the murder, within a short distance of where the crime was committed, and met a few minutes afterward, wore a peaked cap and had an incipient light mustache.

When Schultz was taken to identify Schlipf he was not sure he was the man, as he had no mustache. He said if Schlipf had a mustache that he would almost swear he was the man. At the time the girl was murdered Schlipf had a mustache, according to Detective Oliver.

Schlipf states that he wore a brown straw hat on the afternoon of the murder, but Detective Oliver says he can prove within three days that Schlipf had a peaked cap concealed about him.

If those facts are true Schlipf is, without doubt, the man that Herrmann Schultz met on the afternoon of the murder.

Feeling has grown so strong here that the talk of lynching which was heard last week has started again.

THE CHICAGO WAITERS' STRIKE.

Six Hundred and Fifty Now Out—The Proprietors Firm.

CHICAGO, June 17.—The waiters' strike is growing more general, and the down town restaurants are in a bad plight. About 650 waiters are out. The proprietors, with only one exception, say they will never sign the agreement formulated by the strikers.

It is the intention to call out waiters at the most prominent clubs. The Union League, the Iroquois, the University, the Illinois and the Standard clubs are the ones selected to suffer.

The Chicago Oyster House is closed, but all the other prominent restaurants are running with small forces of new men, and claim to be satisfied with the situation.

Fined $157,700.

LANCASTER, Ky., June 17.—Lancaster is a local option town, but she has her "blind tigers." Several days ago H. A. Burdett, a detective, took the matter in hand, and began to work up cases against the illicit whiskey sellers of Battle Row, a negro settlement. He has reported, and five negroes and one white man were arrested on 3,211 warrants. The white man is Frank Turner. He was fined $100 each in 1,577 cases, amounting to $157,700. John Smith, a negro, confessed to 1,585 cases. Burdett believes that Turner's friends will try to do him injury, but he is prepared for trouble.

Porter May Succeed Clarkson.

NEW YORK, June 17.—Before leaving for Europe General John C. New, in the course of conversation, remarked that General Horace Porter would probably succeed Mr. Clarkson as Chairman of the Republican National Committee. General Porter is not now a member of the committee, but should his election be determined upon he would be elected the member from this State and Frank S. Witherbee, who succeeded ex-Senator Fassett, would have to step aside to permit his election.

Want Sunday Closing at the Fair.

MONTREAL, June 17.—The General Assembly of the Presbyterian Church in Canada, now in session here, have resolved to join with the other religious bodies in urging that the Columbian Exhibition be closed on Sunday, and will petition the Dominion Government to direct the closing of all exhibits over which they have authority.

Celebrated Their Golden Wedding.

WASHINGTON, June 17.—The 50th anniversary of the marriage of Representative and Mrs. Holman was appropriately celebrated by them last night at their apartments at the Hamilton House in this city. Many persons in official and social circles called to pay their respects and to offer congratulation upon the happy event.

To Purchase Telephone Trunk Lines.

LONDON, June 17.—The House of Commons in committee has authorized the government to purchase the telephone trunk lines throughout the country at a cost of one million pounds.

Cleveland's Baking Powder

"Absolutely the Best."

It is made of pure cream of tartar and soda, no ammonia, no alum. A like quantity goes farther and does better work. It is therefore cheaper.

Cleveland's is the baking powder used in the U. S. Army and by teachers of cookery. It never varies, and always gives perfect satisfaction. Try a can.

AT LEAST FIFTY KILLED

Details of the Tornado In Southern Minnesota.

ENORMOUS DAMAGE TO PROPERTY.

A School House Near Sherburne Struck and the Teacher and Fifteen Children Killed—A Train Blown Off the Track—Everything in the Storm's Path Demolished—Many People Injured.

MANKATO, Minn., June 17.—Reports concerning the tornado that devastated Southern Minnesota Wednesday night are very slow in coming in, but from the accounts so far received it was the worst storm ever experienced in that section. It is believed that the number of deaths will reach at least 50. The property loss is simply enormous.

The extent of the country swept by this awful visitation was greater than ever before known in the history of the State. Starting near Jackson, on the Southern Minnesota division of the Chicago, Milwaukee & St. Paul Railroad, funnel shaped clouds swept eastward and passed four miles south of Minnesota Lake, and then took a broad circle to the south and passed away south of Wells.

Considerable rain had fallen during the afternoon, and in the evening the atmosphere was suffocating. Curious-shaped clouds began to form over in the southwest and many people gazed in wonder at the sight. Off to the west a circling black cloud was seen rapidly advancing and demolishing everything in its course.

It passed two miles northwest of Sherburne, and it is reported that it there struck a district school house, in which were the teacher and 18 scholars. The building was demolished, and the teacher and 15 children killed.

At Easton three buildings were destroyed and several persons injured. Lindeu was visited and many houses were torn from their foundations. One family, consisting of a man, his wife and child, were killed, and others injured. A large grove of trees was completely uprooted.

The storm passed eastward, destroying farm houses, barns and, in fact, everything in its path. At Wells sidewalks were ripped up, store fronts blown in and other damage done. Several men were blown down by the force of the wind.

Four miles south of Minnesota Lake five farm houses and other buildings were caught in the storm and utterly demolished. Four people were killed here.

Much damage was done south of Wells and it is reported that many were killed south and west of that village.

It is expected that later reports will increase the extent of the damage done as well as the loss of life and personal injuries.

All along the C. M. & St. Paul from Jackson to Minnesota Lake the scene is one of devastation. This is one of the richest sections of the State. Wires are down everywhere. The C. M. & St. P. train to Wells got no further than Mapleton owing to debris on the tracks, and laid over there.

A train was blown off the track at Sherburne, on the C. & M. division of the Chicago, Milwaukee & St. Paul road.

Two persons were killed and seventeen were injured. All trains on the division were abandoned yesterday.

A despatch from Mapleton says: "Ten people were killed near here and 20 injured. Six houses are completely wrecked. The Brown family is among the injured. The cyclone was four miles south of the village."

Endowment Orders Organize.

CONCORD, N. H., June 17.—Committees representing all the long term endowment orders in the State have effected an organization and will oppose the nomination or election of candidates for the Legislature who will not pledge themselves to vote for a repeal of the Anti-Endowment Orders bill.

To Form a Protective Association.

NEW YORK, June 17.—The scenic artists connected with the various local theatres have been quietly organizing within the past few weeks with a view of forming a protective association. A general meeting will soon be called when a permanent organization will be effected.

THE DAILY PRESS.

W. L. & A. L. FORCE, Publishers and Proprietors.
J. A. DEMAREST, Managing Editor.

WEATHER INDICATIONS.

Local Thunder Storms To-night. Probably Clearing and Slightly Cooler on Saturday; southerly Winds, Becoming Variable.

Plainfield Temperature Yesterday Was: Maximum, 81.0; Minimum, 58.0.

EARLY INTELLIGENCE.

—Cherries,—robins,—boys,—gun,—fun,—fine $5.—*Westfield Leader.*

—There will be a special sale of broken nut candy at Tier's, to-morrow.

—The flags are displayed on the schools to-day in honor of the battle of Bunker Hill, June 17, 1775.

—The fire last night at Evona broke out at 10:55 and it was 12:05 before a drop of water was secured.

—Mr. Saums supplied the firemen with coffee and sandwiches last night, for which they were duly grateful.

—The Young People's league of the First Baptist church hold their regular weekly meeting this evening at 8.

—D. W. Rogers, dealer in sea-food on West Second street, furnished the Union County Country club with an 18-pound turtle to-day.

—The house of Gazelle Engine company is draped in mourning out of respect to the memory of their late secretary, T. A. Sofield.

—The Westfield *Leader* says that "Two Plainfield firms are to open branch stores in town,—J. P. Laire & Co., in Welch's block, and U. B. Crane in Love's block."

—One of the buildings burned at the Elizabethport fire, yesterday, was 129 First street, owned by Mrs. Susan Clapp, of Mercer avenue, North Plainfield. The loss was $2,000, insured.

—A large number of people from the city walked to the fire last evening, which was a considerable distance, but a wide-awake stage driver was on hand later to bring back any who wished to ride.

—A man from Newark, driving a truck loaded with furniture, was passing through this city last evening, when one of his horses was taken sick at the corner of Third and Richmond streets and died in a few minutes.

—The case of Barriocl vs. Dariced, which came before justice Nash yesterday afternoon, was postponed for one week. Barriocl claims that he loaned Dariced $70 for safe keeping and that the latter will not return it.

—Dog catcher Frisbee has taken in seventeen dogs during the past week and put a quietus on ten of them. After this he will patrol the streets with a wagon and take in all without a muzzle. His neighbors wish he'd take in his own.

—A boy named Fred. Meeker, between 11 and 12 years of age, an employe of the *Courier* office had his right hand mashed this morning while feeding cards in a Gordon press. He was taken to Dr. Simpson's office in a carriage where the wound was dressed, and then to his home 35 Pearl street.

Ten Dollars and Another Arrest for Gee Wah.

The case of Gee Wah, the North avenue Chinaman charged with assault, came before city judge Codington at 5:30 yesterday afternoon at the station house. The circumstances of the affair were stated in THE PRESS last night. Mr. Moore had a number of witnesses present who gave their testimony in the matter, and the Chinaman had a fellow-countryman from New York who interpreted his denial for him in the best way he could.

The judge came to the conclusion, after hearing the testimony, that the Chinaman should be taught a lesson for violating the city ordinance in taking the law in his own hands, and imposed a fine of $10 with the warning if it was repeated he would receive the extreme penalty. The fine was paid. Later Mr. Moore had the man arrested again and remanded to await the action of the grand jury.

Borough attorney Charles A. Reed, impelled by the seeming helplessness of the foreigner, became surety for him; and the Chinaman who "Can't understand" the language or the laws, wrote and signed a check on the First National bank for the amount. Mr. Moore's hand is helpless and in a bad condition. Since his assailant's second arrest he has been importuned by a number of citizens at the instigation of Mrs. Joseph Myers, to withdraw the complaint. But the matter is now in the hands of the State and out of Mr. Moore's control.

What Trinity's King's Daughters Are Doing.

A very large attendance was attracted, and an extended financial success resulted at the strawberry and ice-cream festival by the "Whatsoever" circle of King's Daughters of Trinity church, at 59 North avenue, last evening. It will be continued this evening. The Circle is composed of: Mrs. C. P. Leggett, Directress, Mrs. J. F. MacDonald, Miss Jennie Van Winkle, Miss Lillian A. Force, Miss Minnie Force, Miss Grace Nevius, Miss Lizzie Dunn, Miss S. R. VanWinkle, Miss Florence Clark, Miss Emma Gillem, Miss Phoebe Mills, Miss Mary Berg.

For cold and cough it has no equal. Mr. A. P. Jesperson, Irvine, Warren Co., Pa., writes: "I bought a bottle of *Dr. Bull's* Cough Syrup and can recommend it highly. I had a very bad cough and it cured me at once."

NO PROTECTION FROM FIRE.

The Barn and Carpenter Shop Belonging to R. V. Saums of Clinton Avenue, Burned to the Ground—T. A. McCarthy Awakens the Family.

At 10:55 last evening an alarm of fire was again sent in from box 47 in front of the Pond machine tool works. In some way the barn and carpenter shop owned by R. V. Saums of Clinton avenue, Evona, mysteriously caught fire and was totally destroyed.

T. A. McCarthy, a sewing machine agent who lives near the above place, was about the first one to discover the fire and at once went to Mr. Saums's house to arouse the family who were asleep and knew nothing of it. It was with some difficulty that he succeeded in getting them out. In the meantime the alarm was sent in and the department were quick in arriving, but they were unable to be of much service as there was no water available. The brook some distance away has a bank some twenty feet high making it hard to reach the water.

The horses and wagons belonging to Mr. Saums were saved, but a large number of valuable tools were an entire loss to him.

The residents in that part of the city have been complaining for some time of lack of protection from fire. Above Grant avenue there are no hydrants, and a person's property is liable to be entirely destroyed in consequence. It seems that these people ought to be supplied with means to protect their homes. On several occasions before buildings have been destroyed and the firemen were wholly unable to do anything.

PARTICULAR MENTION.

John Boehm, of East Sixth street, sails for Scotland to-morrow.

Willard Case, a student at Peddie institute, returned home yesterday for his summer vacation.

The funeral of T. A. Sofield, of this city, will take place at Perth Amboy, the home of his parents, Sunday.

The Rev J. G. Mason, D. D., pastor of the Presbyterian church at Metuchen, will preach at the Seventh-day Baptist church to-morrow morning at 10:30.

Upon his return from Minneapolis, Mayor Gilbert hastened at once to deny the reception and possession of any honors not due or belonging to him. He says it was not he but the Hon. Gilbert Collins of Jersey City, who was appointed on the committee on resolutions.

The funeral of Mrs. Sarah E. Beekman took place from the Dunellen M. E. church yesterday afternoon at 2. The Rev. Mr. Kinsey officiated. He spoke of the deceased in touching words that greatly comforted the four orphan sons. Interment followed in the M. E cemetery in this city.

Miss Alice B. Spangenberg, the active district secretary—says the Elizabeth *Journal*—is making every effort to keep the Christian Endeavorers in this district posted about their coming convention. She is a very busy young woman and the letters and circulars she sends out will be sufficient to make it very generally known that the gathering is to be the greatest and grandest religious convention ever held.

The Rev. G. A. Luckinbill, a graduate of Rutgers theological seminary after a course of three years, was ordained as pastor of the Montville, Morris county, Reformed church, yesterday. The Rev. Cornelius Schenck of this city, who was largely instrumental in bringing about Mr. Luckinbill's entrance into Rutgers, preached the ordination sermon. The new preacher has many personal friends in Plainfield.

A Festival of Roses.

One of the most successful events ever held in Vincent chapel, was the Festival of Roses which commenced last evening, under the auspices of the Ladies' Aid society of the church. The decorations were especially attractive, consisting for the most part of roses. The different tables were also appropriately trimmed with flowers and were bewitchingly presided over by the following:

FLOWER BOOTH—Miss Alice Carroll, Miss Grace Carroll, Miss Maggie Hurlbut, and Miss Bessie Cornwall.

CANDY TABLE—Mrs. James Taylor, Mrs. D. Pond, Mrs. G. Q. Packer, Mrs. P. M. Smith, Miss Brown and Miss Eleanor Morrison.

COFFEE TABLE—Mrs. J. W. Jackson, Mrs. George Evans, Miss Nettie Homan, Miss Lillie Chandler and Miss Minnie French.

LEMONADE—Mrs. J. P. Homan and Mrs. S. P. Craig.

REFRESHMENT TABLE—Mrs. Pike, Mrs. Loomis, Mrs. John Valiant, Mrs. D. E. Davis, Mrs. Love, Miss Jackson, Miss Sharp and Miss Voehl.

The Decorating committee was Mrs. C. B. Mitchell, Mr. Taft, Mr. McNaughton, and Miss Louise Pangborn. From 8 to 10:30 Messrs. Conde and Rogers furnished excellent music which a very large audience thoroughly enjoyed. The festival will be continued this evening.

Maybe This Is So.

Manager Mack of the Somerville team sends the following to manager Reed of this city, as the batting order of the West Ends to-morrow. Maybe it will be, and maybe it won't.

Carbonell, center field; Farrell, second base; Carlin, right field; Harkins, first base; Kennedy, catcher; Ryman, left field; Moorhead, short stop; Cadmus, third base; Miller or Reese, pitcher.

COUNSELOR REED WINS.

He Secures Judgment for His Client Against a Number of Witnesses.

The case of Mathews vs. Condit on contract came up before justice Nash yesterday afternoon. City judge Codington appeared for the defendant and Charles A. Reed, for the complainant.

It appears that Mr. Matthews was employed to do some work at Aldine for Mr. Condit, in the way of making new streets, grading, digging a ditch, etc., for which he was to receive a certain amount of money. The defendant claimed that Mr. Matthews failed to fill his contract, so Mr. Matthews through his lawyer Mr. Reed sued Mr. Condit for the sum of $53.80 which he claimed was the amount due. The defendant had several witnesses whose testimony did not seem to bear much weight with the justice, as it appeared to be considerably mixed. Counselor Codington made a strong appeal for his client, setting forth the case very clearly from his standpoint. Counselor Reed also stated his side of the story with much force.

Justice Nash rendered as his decision that the plaintiff should receive $25.65 and that the defendant should pay the cost of the court besides.

What the Coming Men and Women Will Talk About in Music Hall, Next Thursday Evening

The graduates of the High School and their subjects this year, are:

Charles Horton Angleman,
The Sisterhood of the Three Great Religions,
Edith Jane Buxton,
The Flags of All Nations,
Helen May Cahoone,
New England Roots of the American Elm.
Grace Johnson Carroll,
The Power of Ideas,
Emily Mary Cathcart,
The Power of Song
Spencer L. Higgins,
The Power of the Press.
Addie Parker Jackson,
Historic Mountains.
Cora Estelle Mooney,
The Boyhood of Authors.
Lillie Eloise Mooney,
The Great Hall of William Rufus.
Everett Lucius Morgan,
The Wonders of Electricity.
Lilian Estelle Oakley,
Unwritten Music.
Louisa Patten,
A Festival of Flowers.
Grace Howard Petrie, Valedictorian,
The Modern Methuselah.
Charles Elmer Scudder,
Man, an Architect.
Arthur Joseph Spicer,
The Columbian Exposition.
John Calvin Sutphen,
The Locomotive and one of its Inventors.
Josie L. Elliott Van Arsdale,
Wolfe at Quebec.
Philip Bartlett Wells,
Scylla and Charybdis.
John Alfred Wilson,
The Value of a Presidential Election.

Professor Miller and President Babcock Talk, and Chemist Reynolds Lectures.

There was an unusually interesting morning at the High school, yesterday. Professor-elect Frank Miller of the Chicago university, the much loved and respected former senior teacher and vice-principal of the school, spoke as did also president Babcock of the board of education. Mr. Miller was introduced by principal Bulkley with words of high esteem. He is the author of the new text book, "Miller's Virgil", which is to be used in the High school hereafter.

President Babcock spent the day in visiting the schools and expressed himself thoroughly well pleased with their condition in every particular. In the afternoon H. P. Reynolds gave the High school a lecture on the analysis of water. It was an enlightening and attractive talk of which the pupils subsequently expressed their appreciation. Said one of them: "It was most excellent and helpful."

The Alerts Hear From the Arlingtons.

TO THE EDITOR OF THE PRESS:—I see by last night's issue the manager of the Alerts would like to hear from the Arlingtons. I would say we will play them any time they see fit to, on our grounds, as the last game was on their grounds. We have challenged them to come here three different times and they have failed to do so.

Lastly we are hardly to be expected to play men grown, of which their nine was made up of last time we played. Trusting you will grant us a small space in your issue of the 17th., G. W. APGAR, Manager.

Cricket in Plainfield Saturday.

A match between the St. George's cricket club of this city and the Electric cricket club of Newark, will be played on the grounds of the former club in this city, to-morrow afternoon at 3. This game is the one scheduled for May 21 but which was postponed on account of rain.

The St. George's team will be as follows: John Arden, captain, Fred. Wharton, J. S. Highham, James Ogden, C. Jolly, John Ogden, N. Hendry, B. Marston, Harry Turner, Thomas Reed and David Thompson.

THE PRESS Always on the Spot.

The New Jersey delegates to Chicago will leave today and to-morrow, and generally will go earnestly in favor of the nomination of Mr. Cleveland. Mr. Yates and Mr. Nevins, the delegates from this district, will leave to-morrow and Sunday morning respectively.

THE PRESS will have a special representative at the convention, and will receive telegrams which will show the work of the convention in general and particularly of the New Jersey delegation.

IN HOT WEATHER,

When people grow irritable even to the point of breaking out with Prickly Heat, it is plain that something is needed to calm the nerves and tone the system. **BEEF, WINE AND IRON WITH CELERY** is just the thing—a harmless sedative and tonic. Moreover, if taken at bedtime it conduces to healthy, refreshing sleep. Originated and sold only at

Reynolds's Pharmacy, Corner Park and North Avenues.

Don't buy Shoes

TRADE SHOES FOR REX GENTLEMEN MARK

That Are Urged on You

TRADE SHOES FOR DUX GENTLEMEN MARK

These require no urging. To see them once is to buy them always.

DOANE & VAN ARSDALE'S.

MANUFACTURING AND REPAIRING A SPECIALTY.

LARGEST STOCK

In Central New Jersey.

Garret Q. Packer,

23, 25 AND 27 PARK AVE.,

Plainfield, N. J.

5-4-y

RECOGNIZING A PLAINFIELD HUSTLER.

A New York Paper Says Hazlewood Keller is Busier Down in Syracuse Than a Boy Killing Snakes.

The Syracuse *Herald*, in telling of the New York State shoot which began last Tuesday at Maple Bay, has this to say of a prominent and popular Plainfielder:

If, in moving about among the sportsmen to-day, you should meet a stocky built young man who resembles "Shorty" Shortemeier a little, except that he hasn't any map of the Western Hemisphere on his head, who doesn't hear very well, but who shoots to kill, and who does so much hustling around in the sweltering sun that you wonder why he doesn't grow thin, that man is Thomas H. Keller of Plainfield, N. J. You cannot make a mistake and this is the only introduction that you will need. When you get a little better acquainted, say after five or ten minutes, you can call him "Tee Kay", because that's what all the boys at the shoot call him. If you haven't anything in particular to say to "Tee Kay", it will be well not to try to scrape his acquaintance till after the shoot, for he is the head manager and busier about it than a boy killing snakes.

Mr. Keller represents the United States Cartridge company, and is himself an excellent shot. He belongs to the Shamrock Gun club of New York, the Emerald and the New York country club. He was once a member of the Middlesex Gun club of New Jersey. He has been a prominent shot for ten or twelve years, but he has not won the records that he might have done if the management of the big shoots had not fallen on him. He says that it is pretty hard for a man to be hustling around all day getting everybody else into line and then pick up a gun to do fine shooting while his head is full of other things. Mr. Keller has also made a record for himself in a journalistic way, having corresponded for the New York *Sun*, the *Forest and Stream* and other sporting papers. That is where it is said he won the non de plume of "Tee Kay". He has managed the State shoots for the last four years. When the United States Cartridge company sent an Eastern and a Western shooting team touring across the continent, a short time ago, Mr. Keller escorted them as manager.

The Progress of Mr. Leal's Young Men.

The closing exercises of Mr. Leal's school were held in The Casino, in order to accommodate the attendance, this morning, at 10. A very practical address was delivered by the Rev. Charles H. Eaton, D. D., of New York, and there was good music by the Crescent quartette, Messrs. Stevens, VanArsdale, Gorton and Barnes.

The graduates and the colleges to which they will go, are: H. B. Lovell, R. Cox, jr., A. Huntington and C. Peck, to Yale; A. C. Thompson, to Harvard; J. L. Myers, W. Chandler, jr., and E. Dwight, to Princeton; C. P. Lord, to Naval Academy; F. L. Taylor, to Cornell. Besides those, thirteen of the pupils will take preliminary examinations.

Mr. Leal announced the following as deserving of high honor and commendation in the various studies: Latin—Messrs. Abbott, Tracy, Leonard, Chase and Myers; Greek—Messrs. Miller and Leonard; German—Messrs. Thompson, Adams and Bull; Physics—Mr. Newhall; Geometry—Messrs. Dwight and Newhall; French—F. L. Taylor.

When I began using Ely's Cream Balm my catarrh was so bad I had headache the whole time and discharged a large amount of filthy matter. That has almost entirely disappeared and I have not had headache since.—J. H. Sommers, Stepheny, Conn.

DO YOU COUGH
DON'T DELAY
TAKE KEMP'S BALSAM
THE BEST COUGH CURE

It Cures Colds, Coughs, Sore Throat, Croup, Influenza, Whooping Cough, Bronchitis and Asthma. A certain cure for Consumption in first stages, and a sure relief in advanced stages. Use at once. You will see the excellent effect after taking the first dose. Sold by dealers everywhere. Large bottles, 50 cents and $1.00.

GRAND EXCURSION

—TO—

Mauch Chunk, Glen Onoko and the Famed Switchback,

VIA. CENTRAL RAILROAD OF NEW JERSEY, The Port Reading R. R. Co. Lessee,

Saturday, June 18.

A special express train will leave Plainfield at 9.27 a. m., returning arrive in city about 9.00 p. m.

Fare for round trip only $1.75. Switchback tickets at *half rates* if purchased *on excursion* train. 6 13-15-16-17

Passengers can return on Sunday or Monday on payment of $1 extra at Mauch Chunk station.

LIST OF ADVERTISED LETTERS

Remaining in the Plainfield post-office June 13, 1892:

Bowers, J.
Egan, Mrs. Mary,
Griffith, J. W.
Gavatt, Mr & Mrs Fred,
Graydon, Miss June,
Handcock, Frank,
Harriston, Mrs.,
Hounett, Mrs Helen,
Jones, Charles, (2)
Keil, Copeland,
Lawrence, Grace,
Marsh, Mrs. H. M.,
Morgan, Mrs. Alice,
Reid, Carrie,
Small, Mrs. T. L.,
Schafer, Mr. S.,
Wright, Mrs. E. T.,
Young, Miss Caroline,

Persons calling for the above letters, please say "advertised."

E. R. POPE, P. M.

NOTICE.

The map of the proposed extension of Broadway, together with the report of the commissioner, may be inspected by those interested at the meeting of the North Plainfield Township Committee, Spencer's Hall, Friday evening, June 17, at half past seven o'clock.

H. J. MARTIN, Township Clerk.

6 16 2

WANTS AND OFFERS.

Advertisements under this heading, one cent for each word each insertion. Cash MUST accompany ads.

WANTED—Neat girl for general housework in family of two. 15 West 6th street.

$5 REWARD if finder will bring to this office watch and card case, with contents as lost, Wednesday night on W. 2d street, near Plainfield ave. 6 17 2

FOR SALE—A finely bred saddle horse, also good in driving, 15½ hands in height, black, perfectly sound, young, very gentle and not afraid of anything. Also an easy phaeton at a reasonable price for want of use. Can be seen between 9 a. m. and 5.30 p. m. at 74 Washington ave., corner of Linden ave. 6 17 2

WANTED—A girl about 15 years old to take care of baby. Inquire 16 East Front street.

WANTED—Situation as chambermaid and nurse. Apply Mrs. Haviland's 26 Rockview Avenue. 6 17 2-1t*m

FOR SALE.—Ten work and carriage horses; also fine saddle horse and 3 superior stallions. Inquire at Percy C. Ohl's, Pemberton avenue, near Central Avenue. 6 17 2

WANTED.—Nurse girl, with references. Apply No. 2 Washington avenue. 6 16 2

PASTURE for cows and horses; $3 and $4 per month; can be stabled nights. R. W. Hand, 222 West Front st. 6 16 6

PASTURE to let on Washington avenue by the brook. Apply G. C. Evans, 47 Washington avenue. 6 1 m

TO LET—First flat, 90 Somerset street; city water. Apply at Grenada Hotel, North avenue. 5 20 tf

$3,000 TO LOAN on gilt edge mortgage security. Mulford, Broker. 6 8 tf

FOR SALE at a bargain to close the estate of Mary Wilson, deceased, house and lot 88 East Front street. Inquire William H. Shotwell, executor. 6 15 tf

WANTED—Honest, energetic men to solicit orders for Nursery Stock; expenses and salary to men who can leave home and work steady; also commission to local agents; write for terms and territory. Address R. G. Chase & Co., 1430 S. Penn st., Phil'a., Pa. 6 1 m-eod

AT 19 Craig place, centrally located, pleasant rooms with board. 6 7 12

BARGAIN in real estate corner of 6th and Sycamore streets. Mulford Broker. 6 1 tf

PASTURE for horses by J. Field, Box 104, Bound Brook, N. J. 5-12-3mos

MULFORD (Broker)—For the Columbia Fair Excursion Co. send for particulars. 6-1-tf

TO LET—Beautiful flat; best in the city. E. C. Mulford, broker. 6 1 tf

Lodge and Society Meetings.

Anchor Lodge, No. 142, F. & A. M.—Meets second and fourth Tuesdays at Masonic Hall 10 East Front street.
Henry H. Lowrie, W. M.
J. A. Demarest, secretary.

Jerusalem Lodge, No. 26, F. & A. M.—Meets first and third Tuesdays at Masonic Hall, East Front street. G. H. Bagg, W. M.
D. B. Weaver, Secretary.

Sons of St. George—No Surrender Lodge, No. 349—Meets second and fourth Wednesdays in each month, at Sons of Temperance Hall cor. Front street and Park avenue. Englishmen and sons and grandsons of Englishmen are cordially invited to join. Jas. Bushby, President.
Alfred H. Letvers, Secretary. 8 21 y

U. B. of C. and J. of A.—Local Union No. 155, United Brotherhood of Carpenters and Joiners of America, meets every second and fourth Tuesday in each month in Exempt Firemen's Hall, at 8 p. m. L. C. Kline, Pres.
Wm. H. Langer, R. Sec'y. 8 22 y

Central Lodge No. 48, Ancient Order United Workmen. Regular meetings are held on the second and fourth Thursday evenings of each month, in Music Hall building, Front street at 8 o'clock. Thaddeus C. Smith, Master Workman.
Lewis B. Blackford, Recorder. 6 12 tf

American Legion of Honor Ivanhoe Council, No. 1,074. Regular meetings first and third Tuesdays of each month, in Exempt Firemen's Hall, Coward's Building, Park avenue, at 8 p. m.
A. L. Titsworth, 63 Madison ave., Commander.
Geo. E. Stillman, Secretary.

Plainfield Council, No. 711, Royal Arcanum.—The regular meetings of this Council are held on the Second and Fourth Monday evenings of each month in Exempt Firemen's Hall, Coward's Building, Park avenue, at 8 P. M.
A. Kleinecke, Regent.
H. A. Thorne, Secretary.

ORDER OF THE IRON HALL.—The oldest of fraternal orders, has increased its reserve fund in the past six months, $613,142.41, making a total reserve fund of $3,256,609.13, and has paid to its members in eleven years, $5,791,245.00. This Order has also a life insurance; certificates from $1 000 to $3,000, payable at death. Persons under 30 years, 50c assessments; per $1,000, under 40 years, 65c; under 50 years, 95c. Branch 1199 meets 2d and 4th Thursday, in Odd Fellows' Hall, No. 8 West 2d street. Vincent W. Nash, Chief Justice.
F. P. Storr, Accountant.

Easter Lodge, No. 8,542, Knights of Honor—The regular meetings of this Lodge are held on the First and Third Monday evenings of each month, in Exempt Firemen's Hall, Coward Building, Park avenue, at 8 p. m.
Chas. VanWinkle, Dictator.
H. A. Thorne, Reporter.

Court Pride of New Jersey, No. 8024, Ancient Order of Foresters of America. Meets in Sons of Temperance Hall, corner Front st and Park ave., first and third Thursdays each month
Samuel J. Moss, Chief Ranger.
Samuel H. Lunger, Fin. Sec., 6-12-y

DIRECTORIES

Of New York, Philadelphia, Newark, Plainfield, Elizabeth, Rahway and Union County may be consulted

Mallinson's Pharmacy, 65 North Ave.

5 23 tf

TRADE MAKERS.

The price but sixty-eight cents,
For as nice a Shirt Waist as you can find in this city of yours and ours for $1.00.

The price but thirteen cents,
For a Children's full, regular-made fast black Stocking, Hermedorf dye, worth 20 cents they are.

The price but thirty-five cents,
Gentlemen you need them these warm days, a French Ballbriggan Shirt that is worth 50 cents of any one's money.

As complete an assortment of Wash Fabrics, such as Ginghams, Challies, Cambrics, Crepe Cloth, Satteens and Bedford Cords, as you find in most New York houses, and the prices and styles you will not find fault with.

VAN EMBURGH & WHITE

Owing to our Large STOCK AND LATENESS OF THE Season, We will sell for the Nest 30 Days AT A SACRIFICE,

Fine All-Wool Pants to Order $4, worth $6.
Fine All-Wool Suits to order $16, worth $22.
Call and examine and satisfy yourselves.

Acme Tailoring Co.,

No. 12 WEST FRONT STREET,

PLAINFIELD, N. J.

5 23 3m

HOW TO SAVE MONEY

On Hosiery,
On White Goods,
On Embroideries,
On Laces,
On Dress Trimmings,

TRADE AT PECK'S.

Pure Java Coffee 35 cents.
White Cherries 25 cents can.
Apricots 20 cents can.
Clam Juice, 20c can.
A full line of Fruits and Vegetables every Morning.

P. M. DEMAREST, 25 PARK AVE. 5-14-tf

HOTEL GRENADA,

North Avenue.

Now open for the reception of guests, under the management of George and Wallace V. Miller. House has been thoroughly renovated and re-furnished throughout, and contains all improvements. First-class accommodations for families and the traveling public.

5-12-tf

SEBRING'S

FINE TROUSERS TO ORDER,

$5.00,

REDUCED FROM $6, $7 AND $8,

No. 27 PARK AVENUE.

12-6-y

ICE CREAM.

Ice Cream in Pint and Quart Bricks, hard frozen, suitable to carry home. Festivals will consult their interest by getting my prices before ordering.

C. K. Compton, 26 West Front St.

THE WORLD'S FAIR.

So are my prices. An elegant assortment of

Wash Goods of All Kinds, Carpets, Mattings, Oil Cloths, Window Shades and Rugs. Call and See Them.

HOWARD A. POPE,

Corner FRONT and SOMERSET STS. 5-16-y

"BIG BARGAINS!"

Extra fine 25c. Dress Ginghams at 18cts.
Plaid Dress Ginghams at 7cts.
Outing Flannels at 9cts.
New Styles in Irish Lawns at 12cts.
New Figured Organdie at 9cts. Very stylish and pretty.
Plaid Nainsooks at 8cts.
Fine Silk Belts at 18cts.
Black Silk Mitts at 25cts.
Excellent Quality Cotton Pongee at 13cts.
Lot Ladies' Shirt Waists at 47cts.
Men's Night Shirts at 49cts.
Boy's Outing Shirts at 25cts.
Men's " " at 30cts.
The best 50 cent Ventilated Corset ever offered in the city.
Superior Silk Gloria Umbrellas at $1.39.

Our assortment of new styles Mattings and low prices surpasses anything ever before offered in this city. Our assortment of elegant Carpets, Art Squares, Rugs, etc., is complete and prices guaranteed the lowest.

EDSALL'S.

Mason & Hamlin Pianos and Organs,

STAR PIANOS

AND THE WORLD-RENOWNED

Newman Bros. Organs.

Constantly on hand, and prices much lower than you can buy in New York, and you will find it greatly to your advantage to call and see us before making any purchase. A large and elegant stock of Sheet Music—all the latest—constantly on hand.

F. M. HULETT, 74 West Front Street.

4-13-1y

SEAFOOD.

We are now receiving Jersey Shad direct from the fisheries. Also all of the different varieties.

Rogers' Sea Food Market

42 WEST SECOND STREET. 3 16 tf

A BIG STRIKE.

The big strike of the season is at Schepflin & Co's., the Clothiers. They have struck the bottom figures on an immense line of Spring and Summer Clothing. Every man and boy needs a new suit at this time of the year, and all can afford one now. In buying of Schepflin & Co., you have the advantage of an enormous variety in size, style and quality to select from at wholesale prices marked in plain figures.

C. SCHEPFLIN & CO.

70 West Front Street.

FIVE PITCHERS AGAINST THE CRESCENTS.

Manager Mack of the Somervilles Has Struck Probably the Only Combination That Can Beat Plainfield.

SOMERVILLE, June 16.—The base-ball situation in Somerville at present is a most complexing one, as by winning the game next Saturday in Plainfield the West Ends have a fair chance for the pennant. If, however, they lose, the chances for pulling out of the hole they are now in are slim indeed. Nothing has been talked about all the week but the game next Saturday and the chances Somerville has to win. Old, grey-haired men, whose heads are crowned with the snows of many a winter, enthuse with just as much spirit as do the younger men. Even the girls have become infested with base-ball feeling and the crowd which will go to Plainfield next Saturday afternoon will contain not a few of the gentler sex.

The chances of victory against the strong aggregation which Plainfield has in the field this year, has perplexed manager Mack to no little degree, as he certainly knows that the only chance he has of winning is by doing so in the first part of the game. He has determined to use all five of his pitchers in the game. The first inning, Harkins will pitch; then Miller will step into the box and keep down the base hits; Cadmus will pitch the third inning and show the Plainfielders how he can fool them; Anderson and his speedy straight ball will officiate in the fourth; while in the fifth, big, tall Reese of Lehigh will give an exhibition of cunning and quick inshoot delivery. The remaining four innings these five men will be used as manager Mack sees fit, and no pitcher will be left in the box long enough to allow the opposing team to solve his delivery. This is a deep, well-laid plan, and calculated to deceive and fool the heavy batters of the Crescent team. This may prove successful where everything else might be fruitless.

With the team will go from Somerville an organized band of rooters about one hundred strong, with horns and whistles and leather bound lungs. They will make Rome howl from the time the first ball is pitched until either the game is won or is hopelessly lost. That a noisy and a lively time will occur on the Crescent field Saturday is an assured fact. To me their seems to be but little chance of winning against the Crescent team, but stranger things than that have happened and the Crescents may be destined to drop their first game to the West Ends. While I am devoutly glad that I cannot see the game, still in the same breath I am sorry. If I were present no doubt I would have a nervous chill, and whilst my hand is usually steady, my score book after the game would present the appearance of having been written by a palsied hand. Although in Westfield, my thoughts will be on the Crescent field, and perchance while I am putting down a neat single to the credit of Williams or Riley still I can hear the tumultuous shorts of the half crazy multitude as they applaud the slight advantage of one team over the other. There is a difference between the Crescent and West End shouts, and although five miles away I may be able to tell, if not by sound, by intuition the West End cheer, and my blood will leap in exultation as I think, "Perhaps we have won!" Who knows! Oh for a glorious, sunshiny day and I 'll live in hopes if I die in despair.

GEORGE W. ABBOTT, JR.

Mrs. Adams's Baby is Not Carrying the Purse Now.

[From The Bound Brook Chronicle.]

Monday morning Mrs. Fred C. Adams, of Plainfield, with her child 17 months old, was riding in a Central car, and when near the iron bridge at the western line of the borough the baby threw her purse containing $11 out of the window. Mrs. Adams's father, Peter Vroom, of Somerville, came down to search for it and was rejoiced to have it returned by track-walker Tom Pendergrass of South Bound Brook, who had found it. The money was all right. Good for honest Tom Pendergrass!

Does n't That Sound Lovely!

(From The Somerville Gazette.)

John Taylor Johnston, of Plainfield, ex-president of the Central railroad, offers to donate to the North Plainfield authorities, under conditions very favorable, fifty acres of choice woodland for a public park. The tract is situated in the rear of his residence and alongside Mountain avenue. A new electric street railway is already organized and will pass the said location and run through Farragut avenue to the Netherwood and Plainfield stations.

Something is lost when you use Dr. Sage's Catarrh Remedy. It's Catarrh. The worst cases yield to its mild, soothing, cleansing, and healing properties. No matter how bad your case, or of how long standing, you can be cured. Incurable cases are rare. It's worth $500 to you, if you have one. The manufacturers of Dr. Sage's Remedy are looking for them. They'll pay you that amount in cash, if they can't cure you. It's a plain square offer from a responsible business house, and they mean it. It seems too one-sided, too much of a risk. It would be—with any other medicine behind it. It only goes to prove what's been said: incurable cases are rare—with Dr. Sage's Catarrh Remedy.

Other so-called remedies may *palliate* for a time; this *cures* for all time. By its mild, soothing, cleansing and healing properties, it conquers the worst cases. It removes offensive breath, loss or impairment of the sense of taste, smell or hearing, watering or weak eyes, when caused by the violence of Catarrh, as they all frequently are.

Remedy sold by druggists, only 50 cents.

OBITUARY.

Albert H. Force.

Albert H. Force, an old resident of Millersburg, Ohio, died there Sunday morning, June 5, at 2 o'clock, aged 78 years, 3 months and 2 days. Mr. Force was born near Rahway, April 3, 1814, and went to Millersburg in 1845, where he has since resided, excepting three or four years he spent in Monroe township. He had been suffering from mental trouble for a year past, when he suddenly became worse and death came. He was an uncle of James H., William L., and Albert L. Force of this city.

Martin M. Thorn.

The particulars of the sudden death of Martin M. Thorn, of this city, at Santa Barbara, on the afternoon of the 7th inst., are just received. He had seemed in his usual health that day—going down the street in the morning to do the marketing, enjoying his dinner and listening to his daughter read the afternoon's mail with an interest that indicated no approaching failure. While in the woodhouse a short time later he seemed to have premonition of a hemorrhage and hastened to the house, reaching his easy chair by a sunshiny dining room window where he was accustomed to sitting. He called his daughter, "Elia! Elia!" and said "Hemorrhage", and was gone. He leaned back in the chair as though dozing. It was first intended to bring the body East, but the next day it was laid away on a slope overlooking the sea which had afforded him so much comfort and enjoyment, in sight of his loved Santa Barbara.

Indeed a Man of God.

From the *Christian Intelligencer* is taken the following obituary of the Rev. Dr. John L. See—father of councilman William G. E. See of this city—whose death was exclusively published in THE PRESS:

The Rev. Dr. John L. See died on June 1. He was a native of New York city, and was born there in 1822. His mother was an eminent Christian. He graduated at Rutgers college in 1841, and at the Theological seminary in New Brunswick in 1844. For a few years after graduation he was engaged in teaching. As a Latin scholar he had few equals at that day. Between 1847 and 1861 he served as pastor at Kiskatom, Unionville, Greenburgh and Buffalo, N. Y. At each of these settlements his ministry was crowned by the presence and power of the Holy Spirit, and many souls were converted to newness of life in Christ.

In 1861 Dr. See became the secretary of the Board of Education of the Reformed church of America, a place he filled with industry until a few years ago. The invested funds or scholarships of the board were largely increased by his appeals. During this period, and by his orderly methods, the benevolence of the denomination was systematized as it had not been before, with the result of largely increasing the income of the boards of the church. At last a sea of troubles broke upon his head. He might have said, "All thy waves and billows go over me." Reason reeled and tottered and fell under those trials. We do not know that it was ever recovered. Yet so strong was the piety within him that he preached often unto edification, by the request of the physicians, in the institution where he was under treatment.

Dr. See was, indeed, a man of God. His piety was constantly seen in all the affairs of life. Everybody who knew him, knew that he was a sincere Christian. In his day he preached with power—in the demonstration of the spirit and of power—and souls were awakened and saved. He was a true friend, self-denying, kind, generous, and devoted to the interests of the church of his fathers.

Changed Her Name but not Her Letter.

A pretty home on North avenue, Dunellen, Wednesday evening, was the scene of a very charming wedding. At 7:45 Miss Letitia Campbell, daughter of Mr. and Mrs. David Campbell, was united in marriage to Walter Clawson, of New Market, by the Rev. Mr. Jordan of Bound Brook, assisted by the Rev. Mr. Cubberly of New Market.

The parlor was tastefully decorated with ferns and cut flowers. O. Randolph of Bound Brook played the wedding march.

Miss Hattie Campbell, sister of the bride, acted as bridesmaid, and Fred Clawson, brother of the groom, as his best man.

Miss Anna Campbell of Dunellen and Miss May Swackhammer of Bound Brook carried each a basket of choice cut flowers.

After a wedding supper the bride and groom were driven to the station where they took the 9:47 p. m. train in the midst of a shower of rice, good wishes and "Happy returns". The presents were many and appropriate, and showed good taste and judgment on the part of the guests.

How Different Men Carry Money.

A Western man says that men have various ways of carrying money. Butchers, grocers and bakers carry it in a big crumpled wad. Bankers carry it in nice, clean bills, laid at full length in a morocco pocketbook. No banker ever folds a bill. Brokers always fold their bills twice. The young business man carries his money in his vest pocket, while the sporting man carries it in his trousers pocket. Farmers and drovers carry their money in their inside vest pocket; and whenever you see a man carry a lot of loose change in his overcoat pocket, you may know that he has at some time been a car conductor or a curbstone merchant. Newspaper men carry their money in some good bank; and poets? well, poets don't trouble themselves about such a trivial thing as money.

The ingredients of which Dr. Bull's Cough Syrup, the great family stand-by, is compounded, are the best and purest to be found in the pharmacopoeia. The standard of this great family medicine has been kept uniform through a period of nearly fifty years, and hence its phenomenal popularity with the masses.

Additional Fast Express to the Southwest via Pennsylvania Railroad.

In order to better accommodate the increasing traffic to the southwest, the Pennsylvania railroad company will, on and after June 12, place in service a new fast train to Cincinnati and St. Louis. This train, to be known as the Southwestern express, will leave New York at 8:30 p. m. daily; Newark, to take on passengers for the west, 8:56, Trenton at 10:03, Philadelphia at 11:10 p. m., Washington, 9:40, Baltimore 10:40 p. m., Harrisburg 2:05 a. m., Altoona 5:40, Johnstown, 6:55, arriving at Pittsburg 9:15 a. m., Cincinnati 6:15 p. m., and St. Louis 7 a. m., the *second morning after leaving New York.* It will be completely equipped with Pullman sleeping cars to Pittsburg, St. Louis, and Memphis, via Cincinnati, and coaches to Pittsburg. A dining car will also be attached at Altoona, from which all necessary meals will be served. The Southwestern express is the fastest and best equipped train to the southwestern territory and will prove a great convenience to travelers to the Mississippi river and beyond.

Court Notes.

George H. Rockafellow appeared before judge Codington to-day and made a complaint against Lawrence Fahn for using bad language and threatening to kill him.

The case of S. A. Cruikshank vs. Conrad Ginna, hackman, for using indecent language at the North avenue station, will come up to-morrow morning at 10. It was postponed from last week on account of the plaintiff being unable to appear. W. L. Hetfield is his lawyer.

He'll Temper the Sentence to the Sinning "Lamb".

The first case called in the Somerset county court before Judge Bartine Tuesday was that of the State vs. Mary O'Brien. Mary is a little girl 12 years old and she was accused of stealing $20 from James Nolan, of North Plainfield. She pleaded guilty and sentence was suspended until Judge Bartine could determine the best course to pursue with one so young.

Shiloh's Cough Cure

This is beyond question the most successful Cough Medicine we have ever sold; a few doses invariably cure the worst cases of Cough, Croup and Bronchitis, while its wonderful success in the cure of Consumption is without a parallel in the history of medicine. Since its first discovery it has been sold on a guarantee, a test which no other medicine can stand. If you have a cough we earnestly ask you to try it. Price, 50c. and $1. If your lungs are sore, chest, or back lame, use Shiloh's Porous Plaster. Sold by A. D. Mallinson, 65 North Avenue, opposite railroad station. 5-16-y

A cold of unusual severity developed into a difficulty decidedly catarrhal in all its characteristics, threatening a return of my old chronic malady, catarrh. One bottle of Ely's Cream Balm completely eradicated every simptom of that painful and prevailing disorder.—E. W. Warner, Rochester, N. Y.

Doane's Clock Regulates Them All.

On account of some trouble with the wire manager Schermerhorn did not receive the correct time to-day and he sent word to J. H. Doane on Park avenue asking him to set the following self-winding, synchronized clocks throughout the city: Caleb Dickenson, Asa Collier, J. VanFleet, J. H. McVey, VanEmburgh & White, F. M. Bacon, G. W. V. Moy, John Beerbower and C. Bock. The official time will be received later in the afternoon.

Salvation Army Notes.

A "War Cry Jubilee" will be held to-morrow evening in the Army hall.

On Sunday special services will be held all day. Captain March will have charge and lieutenants Grouscloude and Kemp will furnish the musical part of the programme.

A CLOUDBURST IN SCRANTON.

Lives Lost and Much Damage Done to City and Railroad Property.

SCRANTON, Pa., June 17.—A cloudburst inundated the streets of this city yesterday evening, and on the main thoroughfares the water stands from three to four feet. The flats on the "South Side" are covered, and the water arose to the second stories of hundreds of houses. Fears are felt for the safety of Dunning's Dam.

Lightning, which was incessant for five hours, struck six houses within the city confines, killing three persons and stunning several others.

Why the Appointments Are Delayed.

WASHINGTON, June 17.—The President is delaying making a number of important appointments for the purpose, it is said in political circles, to see what the Chicago Convention does. The line of battle, after the Chicago nomination is made, will be clearly defined, and the weak points in the enemy's lines can be seen, and the weak points in the lines of the administration strengthened by making judicious use of the appointing power vested in the President.

Rochester Democrats.

ROCHESTER, N. Y., June 17. — The Democrats of Rochester will be well represented at the Chicago Convention. Most of them favor the nomination of Senator David B. Hill for the Presidency. It is stated that Lieut.-Gov. Sheehan will be in charge of the Hill forces at Chicago. Messrs. Raines and Cook will stay at the Auditorium. Most of the Rochesterians will be guests at Gore's Hotel.

Children Cry for Pitcher's Castoria.

When Baby was sick, we gave her Castoria.
When she was a Child, she cried for Castoria.
When she became Miss, she clung to Castoria.
When she had Children, she gave them Castoria.

FINE FEATHERS
MAKE
FINE BIRDS.

This is as true of humanity as of birds, and humanity knows it.

Every man, woman and child would be dressed well but for one reason—the cost. Reduce the cost and you increase the number of well dressed people.

We do not only reduce the cost, but also divide it in easy weekly, two weekly or monthly payments, to suit your convenience; then every obstacle but one is apparently removed.

Houses selling goods on installments, as a rule, are indifferent regarding the class of goods they sell, consequently people get an article much inferior to that, which their money justly entitles them to.

Our business being based on the principle of selling the very best article at as low a figure as is consistent with the quality.

The reputation established by our Mr. Sherman in former years is well-known by those who have dealt with him, and the liberal patronage bestowed on us by the public since our opening should be a sufficient guarantee that we give our customers good value for their money, thus removing that one apparent obstacle, thereby proving to you the great advantage gained by dealing with us.

We wish it to be distinctly understood that we are a Credit House, and are at all times ready to open an account with any person of fair reputation and in steady employment.

The Sherman Outfitting Co.,

Manufacturers and Retailers of Men's, Boy's and Children's Clothing, Furnishing Goods and Hats, and importers of Ladies' Cloaks and Suits, Silks, Satins, Dry Goods and Millinery,

49 West Front Street.

MR. ROBERT LUCKEY
Of Plainfield,
Firm of
RICE, DUVAL & LUCKEY,
Importers and Tailors,
231 Broadway, New York,
Exclusively Fine Class Tailoring.
Moderate Prices.
5-25-mo.

BRAINS VERSUS MONEY.

Use your brains and you can save money buying your Shoes at

SPRINGER'S SHOE STORE

32 West Front Street.

451y

In compliance with an ORDINANCE just passed by the City Fathers every BICYCLE must be equipped with LAMP and BELL under penalty of a $20.00 fine. A large and complete assortment of all Cycling goods can be found at

The Wheelmen's Headquarters,

Cor. Park ave. and Fourth Street.

FRANK L. C. MARTIN.

3 31 y

If You Want to Buy a Bicycle Call at

No. 6 Park Avenue,

HIGH Grade Wheels

SOLD ON INSTALLMENTS.

MEN'S WHEELS	$65 TO $100
LADIES' WHEELS	$100
BOYS' WHEELS	$30 TO $60
GIRL'S WHEELS	$15 TO $55
LAMPS, BELLS, OIL, &c.	
WHEELS REPAIRED.	

GEORGE H. FOUNTAIN,
Agent for Henry C. Squires. 4-18-tf

FINEST ELGIN CREAMERY BUTTER
22 Cents per lb.
J. F. MacDONALD.
THE UP-TOWN GROCER.
46 and 48 EAST FRONT STREET. TELEPHONE No. 155.
1 18 tf

BOICE, RUNYON & CO.,

[Successors to the estate of D. J. BOICE——A. D. COOK & BRO.]

Dealers in Coal, Lumber and Masons' Materials, Etc.,

42 to 60 PARK AVENUE.

We are now prepared with our increased facilities—having purchased the extensive yard of Messrs. A. D. Cook & Bro.,—to fill all orders promptly, and solicit your patronage.

BOICE, RUNYON & CO.
125 tf

Robert's Livery, 17 North Avenue.

Coaches for weddings, private calls, funerals, etc. Light carriages of all descriptions for pleasure driving. Careful, safe drivers for shopping and calls.

Private Boarding Stable.

We have leased Thompson's Metropolitan Stables on North avenue, opposite the railroad station, and will conduct it as a FIRST-CLASS BOARDING STABLE. Gentlemen desiring to board their horses by the day, week or month will here find superior accommodations. An examination of our stables will prove the truth of our assertions.

E. S. LYON, Manager. 6 2 tf D. S. ROBERTS, Proprietor

FOR A DELICIOUS DRINK

Neuman Brothers have just the article.

A Select 50c. Formosa Oolong Tea
——TO MAKE——
DELICIOUS ICED TEA.

Fresh roasted Coffees received weekly, choicest strawberries received fresh every morning. All goods sold at lowest prices. A full line of fresh Vegetables received daily.

NEUMAN BROS.,
Broadway, cor. 5th street.

Best Elgin Creamery Butter

24 Cents Per Pound

AT

V. L. Frazee's, 25 West Front St.

Gold Dollars for Fifty Cents.
——NO.——
BUT FULL VALUE.
E. C. Morse, Painting and Paper Hanging,
97 CHATHAM STREET. 4314-y

Lowe's Hotel.
Formerly Brittin's,)
SCOTCH PLAINS, N. J.
W. J. LOWE, Proprietor.
Meals at all hours. First-class stables and sheds attached. 6-2-tf

Arrival and Departure of Mails

NEW YORK MAILS.
Arrive—7:30, 9:40, 11 A. M., 2:30, 6:30 P. M.
Close—7:30 and 9:30 A. M., 12:30, 5:30 and 9 P. M.
SOMERVILLE AND MARTON MAILS.
Arrive—9:40 A. M., 1:30, 6:30 P. M.
Close—7:30 A. M., 4:30 P. M.

Direct mail to Trenton and Philadelphia at 4:30 P. M.

SUNDAY MAILS.
Office open from 9:30 to 10:30 A. M.
Mail closes at 6:30 P. M.

E.E. POPE, P. M.

CITY PRODUCE COMPANY,

Successor to Plainfield Produce Company,
DEALER IN
Flour, Grain, Feed, Hay, Straw, Fruits, Vegetables

And all Country Produce. Raritan Mills Feed and Meal a specialty.

OFFICE AND STORE 31 NORTH AVENUE.
Telephone Call, No. 44. 5-10-y L. A. HUMMER, Prop.

PLEASANT ANTICIPATIONS

Are not always realized. Many apples are rotten at the core. The proof of the pudding is in the eating. You will be sure to get satisfaction though if you buy a pair of those

Men's Calf Hand Welt Shoes of Ours at $3.50

Two different styles of toes. Every pair warranted.

Sherwin's, 23 W. Front St.

STRICTLY CASH

GAVETT'S, 21 East Front Street.

Latest Novelties in
Fancy China and Glass
Dinner, Toilet and Tea Ware,
Lamps and Gas Fixtures.
10-25-t

Rent Wheels Buy Lanterns Buy Bells Of Rogers

Cor. Central Ave. and 5th St.

2 6 6m

THE TOURIST

PRICE—PNEUMATIC TIRE	$150 00
CUSHION TIRE	$135 00
STUDENT—PNEUMATIC TIRE	125 00
STUDENT—CUSHION TIRE	100 00

LAMPS, BELLS, &c.

E. FRANK VAIL, Agent,
49 NORTH AVENUE.
3 21 6m

WARM WEATHER SHOES

This weather makes one feel the need of
Low Shoes. Tennis, Bicycle and Russian Calf Fluchers, and Outing Shoes.
You will find a large stock of these Shoes at

ALEX. WILLETT,
7 Park Avenue.

Ladies should see our Oxford Ties.

French Dressmaking Establishment.

Madame CHARCOIS BOUTES,
[Pupil of Worth, Paris.]

Formerly Cutter, Fitter and Designer with Messrs. A. T. STEWART; ARNOLD, CONSTABLE & CO., and STERN BROS., is now prepared to take orders for Dinner and Evening Dresses, Walking Costumes, Tea Gowns, Riding Habits, Etc. *Paris Fashions received semi-monthly.*

Madame CHARGOIS BOUTES, Importer,
7 West Second street, PLAINFIELD, N. J.
1 30 y

ARE YOU AWARE

That the **Imperial Draped Pinned Paper Patterns,** with Flat Duplicates to Cut Out by,

Are the Best in the World?

Our Flat Pattern possesses all the advantages of ordinary flat patterns sold. In addition to this we give you gratis a Pinned and Draped Design which is a perfect guide to work by. For sale by

A. L. & M. D. CORSLINE, 14 West Front Street,
4 4 t

MULFORD ESTIL,
BASE BALL AND TENNIS GOODS.

No 9 PARK AVENUE, - - PLAINFIELD, N. J.
5 19

R. W. RICE & CO.
FINE GROCERIES.

Is not a secret, not a scheme, to receive a cash discount in buying a mileage book or a trip ticket of a railroad company; neither is it to buy a similar article of

R. W. RICE & CO., Grocers

Cor. Duer & Emily Sts., North Plainfield.

MAN'S INHUMANITY.

Illustrated by a Collection of Instruments of Torture.

Inventions by Highly Respected Ancestors Which, as a Means of Inflicting Suffering, Would Do Credit to Satan Himself.

If a certain project entertained in London, and somewhat advanced, proves successful, visitors to the Columbian exhibition next year will have a rare opportunity for studying a unique product of European civilization—not the civilization of to-day, to be sure, but nevertheless a material symbol of a time when intellectual faculties were highly and specially developed, and when religion was in evidence in its most aggressive and assertive form, when it apparently dominated men's thoughts and displayed itself in every act. This project, says the New York Herald, is to secure for the big Chicago show the Nuremberg collection of instruments of torture. It is the only collection of its kind in the world that is to any degree exhaustive. For many years it lay in the royal castle at Nuremberg, where it was one of the leading features of the famous old town, no tourist considering his Bavarian sojourn complete without a look at it.

The collection is now owned in England. The right honorable the earl of Shrewsbury and Talbot had a collection of such instruments, together with many ancient prints and engravings of other instruments and the method of their use.

To this he has added the Nuremberg lot, which includes the most famous, if not the most ingenious, contrivance for cruelty that was ever constructed. This is the "Iron Maiden" (Eiserne Jungfrau). It is with mixed emotions that one views this fiendish machine. It is no mere model, built in our time from printed descriptions; it is the genuine, original and, thank God! the only maiden of her kind; and it was in the tight embrace of these very pieces of wood and iron that many a man endured the slow agony of death from pricking, pain and starvation. We must look at this with all the reverential awe due to any ancient thing around which hang historical associations. We cannot resist a fascination in the very horror of it—that man could have applied it to man.

THE "IRON MAIDEN."

The accompanying sketch shows the Maiden in the torture chamber of Nuremberg castle. Such a chamber, by the way, could easily be built in Chicago, so that the collection might be viewed with the advantages of appropriately lugubrious surroundings. In the picture the Maiden is empty—that is, ready for her victim. The condemned man is placed inside by opening wide the doors which the artist has shown slightly ajar. Standing upright his face fits into the mask at the top. Then the doors are closed and clamped together. The entire interior is fitted with sharp iron spikes that are forced by the closing doors into various parts of the victim's body. Two of them enter the eyes, others his back, his chest, his arms and legs—just far enough to cause excruciating agony, but not far enough to reach any vital organ. The victim cannot stir if he would, so firm is the Maiden's embrace. He simply stands there impaled twenty times over until exhaustion stops the sense of pain forever. Then the executioners let fall a trap door beneath the Maiden's skirts, the lacerated body drops from the spikes into the river flowing beneath and the Maiden is ready for another.

Cheerful institution, isn't it? Terribly good, loyal and pious those old Bavarians must have been who administered it. They condemned men to the Maiden's embrace for plots against the governing powers, parricide and religious unbelief.

But though the Iron Maiden is the most famous machine of its kind, there are many others that equal it in ingenuity and adaptability for torture, and we who count descent from Englishmen may shy no stones at the ancient Bavarians. Here in England nearly every form of torture was applied in the good old days when America was young and Chicago a wild waste that howled not, and the noble earl has gathered upward of six hundred different instruments together under his roof, besides a larger number of quaint engravings and paintings, all pertaining to the same subject. Everybody has a rather distinct notion of such simple devices as the rack, the thumb screw, the wheel, but few of us have ever seen them. Here are the real things, every article in the collection being genuine and many of them showing marks of frequent use. Not all of them are so horrible as the few noted above. There are, for instance, all manner of contrivances, the application of which would not be physically painful, however pride might suffer from them, for the punishment of scolding wives, habitual drunkards, slanderers, etc. But most of them involve cruel suffering, and when it comes to that I do not think one would find much choice between the iron maiden, the rack, the iron horse, in whose belly people were roasted to death, or the barrel with spikes protruding inward in which a man might be put and rolled down hill.

As It Is Observed.

Justice Flynn—What's the charge, officer?

O'Rourke—Breakin' the Sunday law, yer 'anner.

Justice Flynn—How's that?

O'Rourke—Sure, he wuz tryin' to git into Cassidy's saloon by de front dure instead of de family entrance.—Puck.

Making Acquaintance.

Marvin (to strange boy)—Are you the new boy who lives next door?

Strange Boy—No; the new boy's only three months old. I'm the old one.—Harper's Young People.

A Vain Attempt.

Father—That cat made an awful noise on the back fence last night.

Arnold—Yes, sir. I guess that since he ate the canary he thinks he can sing.—Harper's Young People.

The Boom Was Over.

Capitalist—How is that town you spoke to me about a few months ago? Is it laid out yet?

The Boomer—Yes, indeed; stiffer than a mackerel.—Life.

Young America.

He (about to graduate)—In the bright lexicon of youth there's no such word as fail.

She (a little older)—No. It isn't a slang word.—Life.

The Sorrow of It.

He—Farewell.

She—Farewell. Will you *ever* call again?

He—To-morrow night.—Jury.

Thousands of Women
Testify, from personal knowledge and experience, that as a simple, reliable cure for female complaints,
Lydia E. Pinkham's Vegetable Compound
is unequalled. Mrs. MARY A. ALLEY, Lynn, Mass., says: "I suffered from womb trouble, misplacement, ulceration, leucorrhœa, etc. After using a few bottles of Lydia E. Pinkham's Vegetable Compound, I recovered entirely."
All Druggists sell it, or sent by mail, in form of Pills or Lozenges, on receipt of $1.00. Liver Pills, 25c. Correspondence freely answered. Address in confidence LYDIA E. PINKHAM MED. CO., LYNN, MASS.

The Last Drop
Is as good as the first. No dregs. All pure and wholesome. The most popular drink of the day.
Hires' Root Beer.
A perfect thirst quencher.
Don't be deceived if a dealer, for the sake of larger profit, tells you some other kind is "just as good"—'tis false. No imitation is as good as the genuine HIRES'.

J. C. POPE & CO.,
Insurance Agents.
No. 6 EAST FRONT ST.,
PLAINFIELD, N. J. 10 8 tf

Woolston & Buckle,
No. 25 NORTH AVENUE,
PAINTING AND PAPER HANGING
IN ALL ITS BRANCHES.
Wall Papers and Painters' Supplies

JOSEPH T. SULLIVAN,
No. 66 West 3d St., Plainfield, N. J.
Wines, Liquors, Ales, Cigars, &c
4-25-tf

Want to Know All About Summer Resorts?
Subscribe for The Tourist and Get Free Premium Book.
Send 10 cents for sample copy, or $1 for year's subscription, to Walter I. Clarke, special agent, Lock Box 707, Plainfield, N. J. 6 1 tf

S. P. HOFFMAN,
Carpenter and Builder.
Residence, 54 West 2d st., Plainfield, N. J. Estimates given. Jobbing promptly attended to. 11 y

THE PLAINFIELD
PACKING HOUSE!
25 West Front Street,
Would respectfully inform its patrons that in addition to its usual stock of
Fresh, Salt and Smoked Goods,
It has added a full line of
Fresh Beef, Lamb,
Veal, Mutton & Poultry,
Which it is prepared to sell at
Reasonable Prices!
All goods delivered free of charge.
C. M. ULRICH. 4 22

TRUNKS AND BAGGAGE
Called for and delivered.
FREIGHT, FURNITURE, PIANOS.
Hoagland's Express,
39 North Ave. Telephone 121. 2 11 tf

PEPTONIZED
Beef, Iron and Wine,
50c per Pint Bottle,
AT
WILLIAMS'S PHARMACY
80 West Front Street, corner of Grove Street. 11 28 y

Collier, The Optician.

No. 3 PARK AVE.,
PLAINFIELD, N. J
ESTABLISHED 1869.

Mrs. L. ADAMS
Is supplied with a complete assortment of Mid-Summer Novelties in Millinery Goods, including the quaint Alpine Hat, at
No. 5 EAST FRONT STREET, opposite PARK AVENUE.

Mrs. Hugo Weigman
Desires to inform her customers and the public that she has removed her place of business
Upstairs at No. 32 East Front Street.
Upholstery in all its branches, carpets made and laid, awnings made and put up, carpets cleaned by steam power. 4-12-tf

G. H. VAN NEST
Meat, Vegetable & Produce Market!
Also, a full line of Staple Groceries.
39 SOMERSET STREET.
Orders called for and goods delivered free of charge. 11-14-tf

J. T. VAIL,
REAL ESTATE,
AND INSURANCE, 49 NORTH AVE.
DEALER IN
BLUE STONE FLAGGING, &c. 3-6 tf

Opticist PRENTICE 178 B'WAY.
Copyr'td 1886.
Optical expert, officially indorsed by leading oculists at home and abroad, the only specialist presenting unquestionable proof. Intelligent persons should not place confidence in *opticians* who profess to examine eyes. Oculists denounce them as charlatans. Send to us for free pamphlet No. 13, on spectacles. PRENTICE & SON, 178 Broadway, New York. Established 50 years. 11 27 6m

I. L. McVoy,
95 East Front Street,
Is authorized by the Plainfield Water Company to connect to their mains. Also
SANITARY PLUMBING
In all its Branches. 4 18 tf

NEW STORE,
18 NORTH AVENUE.
FRED. W. DUNN,
Successor to Barkalew & Dunn,
FINE GROCERIES.
THREE BEE TEA. 4-23-y

Try The American Steam Laundry,
14 East Front Street.
Goods called for and delivered free. Lace curtains done up equal to new.
H. W. MARSHALL, Prop. 6-13-y

Educational.

Mr. W. H. MINER,
(Choirmaster and Organist Holy Cross church. Visiting Choirmaster St. Michael's, Naugatuck, Conn.)
WILL RECEIVE
Pupils on Piano and Organ,
AFTER MAY 1. 3 11 tf

Miss Blanche Fellows,
SOPRANO SOLOIST,
Is prepared to receive pupils in Singing.
COMPLETE VOCAL INSTRUCTION and development of the voice from the beginning to an artistic finish.
SPECIAL attention is given to Deep Breathing, Vowel Formation, Tone Production and Artistic Singing in English.
Address or call at
No. 87 Duer Street, North Plainfield. 3 12 tf

MISS FAWCETT'S
Kindergarten, Primary and Intermediate School.
Thorough instruction in English and French. At home Wednesdays from 2 to 5 p. m.
15 Grove Street. 25 y

ANDREW G. CARPENTER
(Pupil of the Grand Conservatoire.)
Instructions given on VIOLIN, PIANO and ORGAN.
Music Furnished for all Occasions.
Residence—No. 230 East Front street, Plainfield, N. J. 10 1 tf

Professional Cards.

WILLIAM A. CODDINGTON,
Attorney-at-Law, Master and Solicitor in Chancery, Commissioner of Deeds and Notary Public.
Money to loan. Collections promptly made.
OFFICE—No. 28 WEST FRONT ST. 6 25 y

F. A. DUNHAM,
Civil Engineer and Surveyor,
No. 7 Park avenue, Coward's building. Particular attention given to the adjustment of disputed boundary lines. Parties sent to all parts of the country. 1 6 tf

MEDICATED
Sulphur and Vapor Baths
followed by a thorough rubbing with alcohol a wonderful help for rheumatism and skin diseases. For men only. Hours 8 to 11 a. m.; 1 to 3 p. m. H. HORNISH, 26 North avenue, Plainfield, N. J. Refers to Drs. Probasco, Endicott, Fritts, Tomlinson, Geo. W. Rockfellow and T. S. Armstrong. 5-27-tf

JACKSON & CODINGTON,
Counselors-at-Law
Masters in Chancery, Notaries Public, Commissioners of Deeds, Special Master etc. Corner Park avenue and Second street. Money to loan.

WM. K. MCCLURE,
Counselor-at-Law.
Supreme Court Commissioner.
First National Bank Building. my9

CHAS. A. REED,
Counselor at Law.
FIRST NATIONAL BANK BUILDING

W. V. STEELE,
Counselor-at-Law.
Master and Examiner in Chancery, Supreme Court Commissioner.
COR. PARK AND NORTH AVES. 7-23-St

Carpenters and Builders.

JOHN T. ODAM,
PLAIN AND ORNAMENTAL
Slate Roofer and Repairer.
Residence, No. 8 West Fifth Street. Yard, near Freight House. P. O. Box, Plainfield, N. J. New work warranted for one year. Slating over Shingles. 5 10 y

McCullough's Steam Mill,
21 Steiner Place, North Plainfield.
R. H. McCullough, Proprietor.
Sash, Blinds, Doors, Mouldings, Scroll Sawing, Turning, &c. Estimates cheerfully Furnished. 4-11-tf

PEARSON & GAYLE,
Carpenters and Builders.
RESIDENCE—W. J. Pearson, No. 15 Vine St.
H. E. Gayle, No. 18 Vine St.
ALL WORK PROMPTLY ATTENDED TO. 7-31-tf

D. L. HULICK,
CARPENTER,
And General Jobber.
SHOP—35 JACKSON AVE., PLAINFIELD, N. J.
Cabinet Work and Mantels a Specialty.
Jobbing Promptly Attended To.
Orders may be left at Bremmer's Clothing Store, 26 Somerset street, or sent by mail. 6-3-tf

R. V. SAUMS,
Carpenter and Builder.
RESIDENCE—Clinton ave., near depot, Evona. P. O. Box, 1,228. Jobbing attended to. Estimates given cheerfully on all kinds of work. 9-15-tf

JOHN P. EMMONS,
—Mason and Builder.—
Washington avenue and Prospect place,
NORTH PLAINFIELD, N. J.
Jobbing promptly attended to. 11 16 tf

C. W. LINES,
Mason and Builder,
PLAINFIELD, N. J. Residence—226 West Front Street.
Estimates cheerfully given.
Jobbing promptly attended to 12 4 t

THEODORE GRAY,
Mason and Contractor.
Repairing Promptly Attended To.
RESIDENCE—No. 31 Webster Place.
(Near Putnam Avenue.) 5 25 y

The Reina Victoria Segar
Is an ELEGANT 10c SEGAR,
I SELL IT FOR 5 CENTS.
At the Crescent Parlor,
23 NORTH AVENUE.
Notary Public and Commissioner of Deeds for New Jersey.

J. V. BERKAW,
Directs special attention to his extensive line of Ladies Oxford Ties—the famed "Emily" and "Mabel" makes without a doubt the best Tie on the market for the price. We guarantee every pair.
We are making a big run on Hathaway, Soule & Harrington's Men's Fine Shoes. Sold only by us in Plainfield.
If you want
FOOTWEAR
Of any style, quality or price, go to
BERKAW'S
11 West Front Street, 3 7 y

STEPHENSON'S
53 WEST FRONT STREET.
FRENCH AND AMERICAN
Ice Cream and Water Ices.
China & Glassware. 1 5 tf

FISCHER ESTABLISHED 1840.
PIANOS
RENOWNED FOR
TONE & DURABILITY
MODERATE PRICES
EASY TERMS, EXCHANGED.
DELIVERED FREE WITHIN 20 MILES OF NEW YORK CITY
Catalogue Mailed on Application.
110 Fifth Ave., cor. 16th Street, NEW YORK CITY.

HENRY P. WILLIAMS,
DEALER IN
Groceries, Provisions,
Vegetables, Fruits,
Etc., Etc., Etc.,
2 WEST FRONT STREET,
(Schepflin's Block), PLAINFIELD, N. J
Goods delivered free of charge to any part of city or North Plainfield. 5 1 y

HEADQUARTERS
FOR
BICYCLE SHOES.
JOHN J. KENNEY, Front St. & Park Ave 6 7 t

E. H. HOLMES,
DEALER IN
COAL and WOOD,
YARD—No. 24 Madison Avenue. Also
HOLMES CITY EXPRESS.
OFFICE, for either Coal or Express Orders with Woolston & Buckle, 27 North Avenue. 1 2 tf

Tennis, Croquet, Hammocks, &c., &c.
10 per cent. off on all Tennis Goods. Special discounts on large orders or to clubs.
A. W. RAND,
24 WEST FRONT STREET. 1 6 tf

MARSH, AYERS & CO.,
(Successors to W. F. Adams,)
No. 29 EAST FRONT STREET,
A full line of all grades of
Wall Papers, Paints, Oils, Varnishes, Brushes, &c.,
Constantly on hand. Painting, Paper Hanging and Decorating. Estimates Furnished.
Alfred A. Marsh,
Alonzo T. Ayers,
Theodore B. Marsh. 12 2 y

ANDREW LUTKINS,
Variety Market,
Meats, Fruits, Vegetables, Poultry, Eggs, &c.
36 PARK AVENUE,
PLAINFIELD, N. J.
Goods delivered to any part of the city free of charge. 4 8 y

R. THORN,
Having removed back to my old stand in the Berry Building, on
Park Avenue,
Over Laire's Hardware store, I am prepared to do all kinds of
PLUMBING,
TINNING,
FURNACE WORK, &c.
At short notice.
R. THORN. 3 25 tf

EDWARD C. MULFORD,
45 North Avenue,
REAL ESTATE, INSURANCE, Opposite Station.

CALEB DICKINSON,
The Park Avenue Optician.
ALSO,
Watchmaker and Jeweler,
AGENT FOR

The American Rambler,
And other Bicycles. Call and get a catalogue before purchasing elsewhere.
13 Park Avenue,
PLAINFIELD, N. J.

CLEANER COAL.
L. A. Rheaume, Ag't.
50 BROADWAY, cor. 4th ST.,
Invites the public to inspect the operation of his newly added steam vibrating mechanical screen for nut coal, which he confidently believes enables him to deliver cleaner coal than is possible by any other method of screening.
UPPER LEHIGH AND HONEYBROOK COAL, in best qualities and various sizes carried in stock.
ROUGH AND DRESSED LUMBER.
He would also announce recently increased facilities for *TURNING and SCROLL SAWING*, and is prepared to execute orders for the same in the best manner at short notice. 4-16-tf

CHOICE LAWN GARDEN FLOWER **SEEDS**
Hardware and House Furnishings, at
A. M. GRIFFEN,
13 East Front Street.
TELEPHONE CALL 5

HENRY LIEFKE,
Baker & Confectioner,
No. 27 WEST FRONT ST. 10 8 tf

STEPHENSON, WM. J.,
CATERER,
26 NORTH AVENUE. 9 5 y

J. W. VAN SICKLE,
Dealer in all kinds of
Fresh and Salt Meats, Oysters, Clams, etc.
Game in season. No. 10 North ave., Plainfield N. J. Telephone No. 102 Orders called for and promptly delivered

A Box of Tooth Powder, FREE!
To All Scholars Having Their Teeth Cleaned at
Dr. CHAS. R. THIERS', Dentist,
48 Somerset Street. 7 tf

A FULL LINE OF
Artist's Materials
AT
SWAIN'S,
23 East Front St.,

F. D. WHITING, Engineer,
Will contract for
House Heating by Steam or Hot Water.
Licensed to put in City Water.
Residence 24 East Fifth street. 10 31 y

CODDINGTON'S
FURNITURE AND FREIGHT
EXPRESS.
OFFICES—24 West Front street; 33 Park avenue. Post Office Box 329.
PIANO MOVING A SPECIALTY. Large covered trucks. Goods sent to any part of the country. Charges reasonable. Satisfaction guaranteed. 11 20 tf

TRY DOBBINS'S CIGARS,
Dobbins' Segar Store, 37 North Avenue, Opposite R. R. Station.
He Manufactures Them

CHAS. H. LYMAN,
REAL ESTATE
AND INSURANCE AGENT,
61 NORTH AVE., opposite Depot. 3-26-y

M. M. DUNHAM.
Real Estate and Insurance.
7 EAST FRONT ST. 8 18 y

PURE MILK,
Delivered to any part of the city, by
D. D. SCHENCK, 60 East Front St.
A postal by mail will receive prompt attention 2 16 y

Valuable Building Lots for Sale,
On Grove street and Craig place, North Plainfield. This plot is one of the most desirable in the Borough, and is offered for sale at a reasonable price and on easy terms. Will be sold in quantities to suit. Apply to owner, 26 Craig place.

Railroads.

PENNSYLVANIA RAILROAD
THE STANDARD RAILWAY OF AMERICA
PROTECTED THROUGHOUT BY THE
Interlocking Switch and Block Signal System.

TRAINS FOR THE WEST.

On and after Apr. 25, 1892, trains leave Elizabeth as follows:

9:35 A. M. FAST LINE, with Pullman Vestibule parlor and sleeping cars, daily for Pittsburg, Columbus, Cleveland, Indianapolis, Chicago and St. Louis, daily, except saturday, for Toledo.

7:08 P. M. WESTERN EXPRESS, with Pullman Vestibule sleeping cars, dining car to Philadelphia daily for Pittsburg, Chicago, Cleveland, Cincinnati, Memphis and St. Louis, daily except Saturday, for Toledo.

8:42 P. M. PACIFIC EXPRESS, with Pullman Vestibule sleeping cars, daily for Pittsburg, Memphis, Chicago, and Toledo, daily except saturday, for Cleveland and Columbus.

For Baltimore, Washington and the South—1 14, 6 57, 7 59 9 05, A. M., and 9 39 P. M. On Sunday 1 00, 6 59, 9 05 A. M., 9 39 P. M.

For Philadelphia—1 00, 6 57, 7 59, 9 35, 9 55 10 00, 11 57 A.M.; 12 55, 1 39, 4 04, 5 1[illegible] 6 37, 7 49, 8 42, 9 39 P. M. Sundays at 1 00, 6 59, 9 05, 9 35, 10 41 A. M.; 5 40 7 47 and 9 39 P. M.

FOR ATLANTIC CITY

1.39 P. M. Through day coach, week days. For Cape May Sea Isle City and Ocean City, 1.39 P. M., week-days.

For Trenton—1 00, 6 57, 7 10, 7 59 9 05, 9 35, 11 57 A. M.; 12 55 1 39, 2 54, 4 04, 5 1[illegible] 6 37, 7 49, 8 42, 9 39 P. M. Sundays at 1 00, 6 59 9 05 9 35, 10 41 A. M.; 5 40, 7 47 and 9 39 P. M.

For Lambertville, Phillipsburg and Belvidere via Trenton—7 59 A. M.; 2 54 and 5 15 P. M.

For Lambertville and Phillipsburg only, 1 39 P. M.

For Flemington—7 59 A. M.; 2 54 P. M.

For Bordentown, Burlington and Camden via Trenton—7 59, 11 57 A. M. 1 39, 2 54, 7 49 P. M. Sundays at 10 41 A. M. and 7 47 P. M.

A full line of tickets are on sale, and sleeping car accommodations can be secured at the ticket office at Elizabeth.

For further information, see time tables to be had at the ticket offices,

CHARLES E. PUGH, General Manager.
J. R. WOOD, Gen. Pass. Agent.

READING R. R. SYSTEM.
Central Railroad of New Jersey.
THE PORT READING R. R. CO.—LESSEE.
Station in New York foot of Liberty Street. Time Table in Effect, MAY 15, 1892

PLAINFIELD AND NEW YORK.

Leave Plainfield 2 14, 3 37, 5 38, 6 14, 6 29, 6 59, 7 26, 7 30, 7 58, 8, 8 15, 8 27, 8 31, 8 48, 9 32, 10 04, 10 27 11 09, A. M., 12 noon, 12 53, 1 02, 1 41, 2 30, 3 12, 4 01, 5 16, 5 43, 5 54, 6 54, 7 03, 9 02, 9 23, 10 12, 11 28, 11 42, P. M. Sunday—2 14, 6 14, 8 01, 8 52, 11 16 A. M., 12 33, 1 42, 3 30, 5 16, 7 01, 7 10, 8 23, 8 32, 10 07 P. M.

Leave New York from foot of Liberty street, 4 00, 6 00, 7 15, 7 45, 8 45, 9, 10, 11 30, A. M., 1, 1 30, 2 30, 3 30, 3 45, 4, 4 30, 5, 5 15, 5 30, 5 45, 6, 6 15, 6 30, 7, 7 30, 8, 8 30, 9 15, 10, 11 30 P. M., 12 15, 1, night. Sunday—4 30, 7 15, 8 30, 9 30, 10 30 A. M., 12 M., 1, 2 15, 4, 5 30, 6, 7, 9 00, 10 00 P. M., 12 15 night.

PLAINFIELD AND NEWARK.

Leave Plainfield 5 38, 6 29, 6 59, 7 30, 8, 8 48, 9 32, 10 04, 10 27, 11 09, A.M., 12 noon, 12 53, 1 02, 1 41, 2 30, 3 12, 4 01, 5 43, 5 54, 6 54, 7 03, 9 02, 10 12, 11 28 P. M. Sunday—8 01, 8 52, 11 42, A. M., 12 33, 1 42, 3 30, 5 16, 7 10, 8 23, 8 32, 10 07 P. M.

Leave Newark 6 15, 7 18, 7 50, 8 55, 9 05, 10 05, 11 25 A.M., 1 05, 1 35, 2 50, 3 35, 4 05, 4 35, 5 05, 5 30, 5 50, 6 15, 7 15, 7 35, 8 40, 10 05, 11 25 P. M. Sunday—7 30, 8 45, 9 50, 10 35, 11 45, A. M., 1 10, 2 35, 4 10, 5 40, 6 08, 7 20, 9 25, 10 20 P. M.

Passengers for Newark change cars at Elizabeth.

PLAINFIELD AND SOMERVILLE.

Leave Plainfield 5 15, 7 10, 8 17, 9 42, 11 a.m. 12 27 1 59, 2 32, 3 45, 4 36, 5 05, 5 20, 5 34, 6 04, 6 20, 6 38, 7 12, 7 34 8 20, 9 37, 11 13, 12 43 P. M. Sunday—5 45, 8 28, 9 34, 11 18 A.M., 2 03, 3 28, 5 14, 6 35, 10 15, 11 14 P.M.

Leave Somerville, 6, 6 30, 7 03, 7 25, 7 35, 7 48 8 20, 9 05, 9 47, 11 35 A. M., 12 34, 12 38, 1 15, 2 05, 3 35, 4 50, 5 20, 6 35, 8 41, 8 45, 11 05, P. M. Sunday 8 25, 11 15 A. M., 12 08, 1 15, 4 50, 6 40, 8 02, 8 05, 9 35 P. M.

PLAINFIELD AND EASTON.

Leave Plainfield 5 15, 8 17, 9 42, A. M., 1 59, 5 20, 6 38, 8 20 P. M. Sunday—5 45, 8 28 A. M. 2 03, 6 35, P. M.

Leave Easton 6 05, 8 39, 11 18 A.M., 4 09, 7 35 P. M. Sundays—7 15, 10 52, A. M., 6 40, 7 30, P. M.

PLAINFIELD AND LAKE HOPATCONG.

Leave Plainfield 7 10, 9 42 a. m. 1 59, 5 20 p. m. Sundays 8 28 a. m.

WESTWARD CONNECTIONS.

LEAVE PLAINFIELD.

5 15 A. M. for Flemington, Easton, Allentown, Reading, Harrisburg, Pottsville, Mauch Chunk, Williamsport and Tamaqua.

7 10 a. m. for stations to High Bridge, connecting for stations on High Bridge Branch.

8 17 A. M. for Flemington, D. L. & W. R. R., Easton, Bangor and Mauch Chunk.

9 42 A. M. for Flemington, High Bridge Branch, D L & W R R, Easton, Allentown, Reading, Harrisburg, Mauch Chunk, Williamsport, Tamaqua, Pottsville, Nanticoke, Upper Lehigh, Wilkesbarre, Scranton, &c. Through coach to Williamsport.

11 a. m. way for Junction.

1 59 P. M. for Flemington, High Bridge Branch, Easton, Allentown, Reading, Harrisburg, Mauch Chunk, Tamaqua, Sunbury and Williamsport.

5 05 p. m., way for Junction, connecting for D. L. & W. R. R.

5 20 P. M. for Flemington, High Bridge Branch, Easton, Bethlehem, Bangor, Allentown, Wilkesbarre, Scranton, Mauch Chunk, and Tamaqua, Parlor car to Mauch Chunk.

6 20 P. M. for Flemington.

6 38 P. M. for Easton, Allentown, Mauch Chunk Reading, Harrisburg.

8 20 P. M. for Easton, Bethlehem and Allentown.

5 45 A. M. Sunday for Easton, Bethlehem, Allentown, Mauch Chunk, Wilkesbarre and Scranton. 8 28 a.m. Sundays for High Bridge Branch, Easton, Allentown, Mauch Chunk, Tamaqua, Shamokin Williamsport, &c., 2 03 p. m. Sundays for Easton, Allentown, Mauch Chunk, Tamaqua, Reading and Harrisburg, 6.35 p. m. Sundays for Easton, Bethlehem, Allentown, Mauch Chunk, Reading, Harrisburg, &c.

For Atlantic City, 3 37 a. m. 1 02 p. m.

Long Branch, Ocean Grove, &c

Leave Plainfield 3 37, 8, 11 09, a m 4 01, 5 54, p. m. Sundays—(except Ocean Grove 8 52, a. m., 3 30 p. m.

For Perth Amboy, 3 37, 5 38, 8, 11 09 a. m., 1 02, 4 01, 5 16, 5 54, 7 03 p. m. Sunday—8 52, a. m. 3 30 p. m.

For Freehold, 3 37, 8, 11 09 a. m., 1 02, 4 01, 5 54 p. m.

ROYAL BLUE LINE.

Leave Plainfield for Philadelphia, 5 15, 8 29, 9 48, 10 45, a. m., 1 59*, 3 04, 5 34*, 6 38*, 8 29, *9 37 p. m., 1 17, night. Sundays—9 48, 11 18 a. m., 2 03*, 5 14*, 6 55 p. m., 1 17, night.

For Trenton 5 15, 8 29, 9 42, 10 45, a. m., 12 27, 1 59, 3 04, 5 34, 6 3[illegible], 9 37 p. m., 1 17 night, Sunday—9 34, 11 18, a. m., 2 03, 5 14, 6 55 p. m., 1 17 night.

For Baltimore and Washington at 9 48, a. m., 2 16, 4 13, 5 34* p. m. 1 17, night. Sundays—9 48 a. m., 2 16, 4 13, 5 14* p.m. 1 17, night.

RETURNING—LEAVE PHILADELPHIA,

Ninth and Green streets, 8 30, 9 30, 11 00, a. m., 1 30, 3 10*, 4, 5 15, 6 15, 8 02, 8 45, p. m. Sundays—10 00, 10 50 a. m., 3 15*, 5 15, 8 10, 8*, p. m., 12 01 night.

From 24th and Chestnut—4 00, 8 20, 9 20, 11 15, a. m., 3 20*, 6 20, 8 18, 11 45, p. m. Sunday—4, 8 35, 11 15 a. m., 3 30*, 6 20, 8 18*, 11 45 p. m.

Leave Trenton, Warren and Tucker sts., 1 00 7, 9 02*, 10 10, 11 59, a. m. 2 10, 2 40, 4 08*, 4 42, 5 54, 5 59, 9 00, 10 p. m. Sundays—1 00, 8 00 10 27, 11 56 a. m. 4 08*, 5 53, 7 07, 9 00* p. m.

Plainfield passengers by trains marked * change cars at Bound Brook.

A. A. McLEOD, Pres. & Gen'l Manager.
C. G. HANCOCK, Gen. Pass. Agt., Philadelphia.
H P. BALDWIN, Ass't Gen'l Pass. Ag't. New York

FRANK ZENENO,
(Successor to L. Paoli,)
Fruits, Confectionery, Temperance Drinks, Segars, Etc.,
16 NORTH AVENUE.
PEANUTS 5c QUART—Fresh Roasted Every Day.
I take this method of informing my friends and the public in general that I am again in business at the old stand. I solicit your patronage. Will not be undersold by any in the business. Store will close at sundown on Friday, and open at sundown on Saturday night. 8 10 t

The Majestic Safety
Only $90, Worth $125.
U. B. CRANE, Hatter, 12 Park Avenue.
Sole Agent. 4 4 y

J. P. LAIRE & CO
Cor. Park Ave. & Front St.
General Hardware,
House Furnishings,
Hammocks, Ice Cream Freezers, Refrigerators
Lawn Mowers
In great variety. Sole agent for
Hartman Steel Fence.
TELEPHONE CALL 159.

FREDERICK F. CHASE,
Machine Works.
Manufacturer of
Electrical Machinery,
201 North ave., cor. Berckman st.,
PLAINFIELD, N. J.
MY SPECIALTIES—Bicycles, Boilers and Engines repaired, Models for Inventions, Brass and Iron Castings, Forging in all its Branches, Smoke-stack Building and Painting.
JOBBING IN ALL ITS BRANCHES.
New York Office—No. 300 Fourth avenue 1 9 tf

BROWN & HILL,
Shaving and Hair Cutting Parlors,
Hotel Grenada, 5 North Avenue.

TIER'S
Ice-Cream Parlor,
No. 16 Park Avenue,
PLAINFIELD, N. J.
This establishment is now open to the public, who are assured that no pains will be spared to serve them in a prompt and attentive manner with Tier's celebrated
Ice-Cream in Bricks, and Choice Confectionery,
Of their own manufacture.
Wedding parties supplied at short notice. Consult Tier for prices before leaving your orders for cream elsewhere. 5 tf

Hotels and Saloons.

THE ALBION,
8th Street and Park Avenue.
Select Family Resort. Newly Furnished and Steam-Heated Throughout.
Under the same Management as Hotel Netherwood.
Special Terms for Permanent Guests.
FRANK E. MILLER. 12 28 6m

E. P. THORN,
NO. 17 PARK AVENUE.
A Pure, Wholesome
California Wine,
For Family Use,
Only 30c. per Bottle. 20 y

CHARLES SMITH.
Corner of Front and Somerset Streets.
ST. LOUIS AND IMPORTED BEER.

The Manhattan Wine Room,
179 and 181 SOMERSET STREET,
(Opp. the ball grounds of the Crescent League.)
FRANK LINKE, Proprietor.
Established 1886; wholesale and retail Wine and Liquor dealer, and bottler of Ballentine's celebrated Export Ale and Porter. Philip Best's Milwaukee Beer, F. M. Shaeffer's Weiner Beer, and dealer in Domestic and Foreign Porter, and Bass Ale, for Hotels and Private Families.
Wholesale Branch, 43 West Front St.
All orders delivered, free of charge, day or night.
TELEPHONE CALL 157. 9 26 tf

CITY HOTEL,
PLAINFIELD, N. J.
CORNER PARK AVENUE AND SECOND STREET.
J. F. BEERBOWER, Proprietor.
With STABLES attached. 4-8-tf

Eugene Hoerster,
206 GROVE ST.,
North Plainfield, New Jersey
WHOLESALE DEALER IN
Fine Wines, Brandy, Whiskeys, &c., &c.
Lowest Prices. Goods Warranted. 4-12-y

LUSARDE & CO.,
No. 12 NORTH AVENUE.
Where they will be pleased to serve their friends and the public generally with first-class fruits, confectionery, peanuts roasted every day, segars, &c. Peanuts 5c QUART.
Branch Store— West Front Street. 1 17

More PAYING Subscribers Than All Other Plainfield Papers Combined.

THE DAILY PRESS.

More Legitimate Advertisers Than Any Other Plainfield Paper Doubled.

ESTABLISHED MAY 10, 1887. PLAINFIELD, N. J., SATURDAY, JUNE 18, 1892. PRICE TWO CENTS.

Another Election Coming,

But This is a Selection For the Public.

$2 Worth of Goods for $1.

1 pound new crop tea (any kind), 1 pound fresh roasted coffee (bean or ground), 1 pound Pride of Plainfield baking powder (has no equal), 1 pound best corn starch, 1 pound best rice, ¼ pound best pepper, 1 pound best tapioca, 1 cake best sweet chocolate, 1 25c. bottle extract of vanilla or lemon, 1 bottle pickles.

What we feel we cannot afford to offer, you cannot afford to miss. The last time we offered similar goods at this fabulously low price, some went away disappointed. Come early.

Choice table butter 19c. per pound. Sole agent for J. D. Mason & Co. crackers and cakes, Baltimore, Md. See our variety, finest in the state.

In strictly Jersey sugar cured hams, shoulders and bacon, we haven't got a competitor in the city—selling more in a day than most stores in two weeks.

Don't forget to ask for a card that entitles you to a $6 book and $4 picture free.

United Tea and Coffee Growers' Association,

Wholesale and retail distributors of pure goods,

99tf **29 West Front Street, Plainfield, N. J.**

SAVE TIME AND MONEY By wearing Doane & Van Arsdale's **Perfectly Fitting Shoes.**

No Breaking In Necessary.

Our stock of Russet Shoes cannot be surpassed. Make your purchases at once while you have a good selection.

DOANE & VAN ARSDALE,

(The One Price Boot and Shoe House.) **22 W. Front Street.**

All Kinds of Summer Wear

CLEANED!

Challies, Flannels,
Ginghams, Silks,
Serges, Outing Cloth,
Lawn Tennis and Bicycle Suits,
Feathers and Neck-Ties.

HILLIER & CO'S., 49 North Avenue.

2 15 6m

THE HEYWOOD Baby Carriages, Best in the Market. | FURNITURE, Neat in Design, LOW IN PRICE.

Upholstering and Mattress Making Couches, Lounges, Easy Chairs Etc., Made to Order.

Powlinson & Jones,

34 West Front Street, Plainfield, N. J.

3-7

38 Cents

Buys a full size, re-inforced front Shirt with Linen Bosom and Wristbands. Regular 50 cent quality.

17 CENTS buys a 5-foot curtain pole with brass fixtures complete. Window Shades 25 cents up. Dress Challies 5 cents. Best Prints 4 cents. Special low prices on Millinery for the next 30 days at

BOEHM'S, 7 West Front Street.

Carriages and Harness!

$13 BUYS HAND-MADE HARNESS. $75 BUYS FOUR PASSENGER CURTAINED CARRIAGE. Styles and prices to suit all.

SWIFT SAFETIES.

Ryerson, 33 Somerset St.

4-30-y

Some Good Values

Are now being offered throughout our Millinery Department. Special attention is called to a very pretty assortment of flowers just received, which we will sell at nearly half the original price.

We have also received a great assortment of untrimmed hats, the season's latest styles, which we bought at a big discount, and will sell the same way. 500 Ladies' Sailors at 10c. each.

While in the store we would like to show you our line of sun shades and parasols, dress goods, flouncings, challies, ginghams and shirt waists.

LEDERER'S

9 WEST FRONT ST.

4-7-y

The Independent Woman's Exchange

STILL CONTINUES AT

NO. 9 EAST FRONT ST.

Stamping, Plaiting, Pinking and Stitching

At short notice. Orders received for all kinds of home-made cookery. Something New—Hickory Nut Meats, for Cake.

Mrs. W. L. FORCE.

ABOUT HATS.

We have said a good deal about our Men's Hats—time now to speak of boy's and children's.

We have the stylish white straw for the larger boys; blue black and brown and the larger broad-brims and sailors for the little tots; and if there is nothing in straws that may please you, look at our fez cap for children.

Jockey caps, light colored cloth caps for school, and soft felt hats at $1.00.

Hallock & Davis,

5 West Front Street.

Shirts, Trunks and Bags.

A Proposal for Every Lady in Plainfield and Vicinity to Make Delicious Custard Without Eggs WITH BIRD'S Custard Powder

An English table luxury providing dainties in endless variety, the choicest dishes and the richest custard, without eggs. A 25c packet will be sufficient to make four pints, which can either be served in dishes or from glasses.

A supply, fresh from England, has just been received by GEORGE W. ROCKFELLOW, 4-30-7. Plainfield, N. J

YOU CAN EAT PIE If it is made with Cottolene Instead of LARD, and the Pie will be BETTER.

Manufactured only by

N. K. FAIRBANK & CO., CHICAGO, and 138 N. Delaware Ave., Phila Produce Exchange, N. Y.

What You Don't Know About History "Beacon Lights" Will Tell You. It's an Ideal Biography, and You Want It In Your Home.

Sold only by subscription. Advantageous terms. Prospectus and sample pages shown. Walter L. Clarke, special agent, office of Daily Press.

6 13 2w

SEND FOR CATALOGUE. E. C. MEACHAM ARMS CO., ST. LOUIS, MO.

4-18-eod

Joseph M. Harper,

No. 75 PARK AVENUE,

PLAINFIELD, N. J.

Photographic Outfits, Base Ball and Tennis Supplies, Velocipedes, Tricycles,

&c., &c. &

FROM THE WINDY CITY

Doings and Sayings of Democrats There Assembled.

CHAIRMAN BRICE AGAINST HILL.

He Says That the Nomination of the Junior Senator from New York is Altogether Out of the Question—Chicago Fast Filling Up—Estimates as to the Strength of the Candidates—Illinois People Regard Morrison's Boom as a Joke—Opinions of Cleveland's Former Law Partner—Energetic Work of the Hill Boomers.

CHICAGO, June 18.—While the brass bands and the badge-wearing brigades are not not on the ground yet, there are enough convention boomers here to make the city lively 24 hours of the day, and the jolly little row in New York more than makes up for any deficiency in numbers. Every train that rolls in here now unloads big and little guns, and though the battle is not yet on the skirmish lines are deployed and the rattle of musketry is being heard on every hand.

Representatives of the New York factions have been busy as beavers day and night ever since their arrival here. With even as few as there are of them, there is such a demonstration of feeling as to indicate a disposition to eat each other up rather than to make a mere test of strength.

The avowed object of the "anti-snap" New Yorkers is to make an impression on the delegates from other States with grand decorum and the manners of eminent respectability, and to convince them that the regular New York delegation does not represent the sentiment of the Democrats of that State.

There are not enough people here yet to give any positive drift to the situation. It may be said that at the start Mr. Cleveland is far in the lead of everybody. If a majority could nominate he would have the nomination surely. His friends profess to believe that there will be no difficulty about his getting the necessary two-thirds on the first ballot, yet Mr. Fairchild says very frankly that he does not think it possible for them to know certainly at this time whether or not they have enough votes to nominate, and that he does not believe there will be any way of counting noses before the meeting of the convention.

Some talk is heard concerning Congressman W. R. Morrison as a dark horse. It is mainly prompted by Congressman Foreman and Ethlian, who have established themselves at the Palmer house. They have a number of lieutenants with them who will be used for the purpose of promoting the Inter-State Commerce Commissioner's boom when it is thought the proper time has arrived. Whenever an Illinois man is to be found, however, the idea of Morrison cutting any important figure is regarded only as a joke.

The Wigwam has been thoroughly inspected in accordance with directions of the city building department by Inspectors Agnew, Maher and Chapin. Particular attention was paid to the roof trusses and supports as well as to the addition. They unanimously arrived at the conclusion that the structure was well constructed, and absolutely safe.

The Hill men have literally covered the interior of the Auditorium Hotel with lithographs of their candidate, and the stranger gets the impression that they have hired or bought the structure for their own uses and entered upon possession.

A Tammany literary bureau has commenced active operations. Its ammunition includes a bulky pamphlet filled with extracts from newspapers favorable to Hill or antagonistic to Cleveland, together with a sheet considering the causes which led to the defeat of Cleveland in 1888, and taking the ground that the same causes would operate against his success this year.

Altogether, nearly a dozen different kinds of literature are being distributed by the wholesale. Richard Croker and Lieut.-Gov. Sheehan are holding the fort pending the arrival of the rank and file of their braves, when they propose to make the fur fly. Croker is inclined to be sarcastic at the expense of the Cleveland leaders.

Wm. S. Bissell of Buffalo, who was Grover Cleveland's partner before the ex-President went into politics, has arrived at the Wellington. Mr. Bissell is quartered near the apartments which Ex-Mayor Grace will occupy, and he will be taken into the counsel of the anti-Hill forces.

"Mr. Cleveland will, I believe, be the nominee of the convention, but if he is turned down I believe the Democratic party will have made the greatest mistake of its political existence," said Mr. Bissell. "Certainly the conditions and situation in New York city call for the nomination of no other man."

"I have been reading the manifesto issued by Messrs. Murphy, Croker and Sheehan, in which they made an assault on the so-called Mugwump voters. They have been talking that way for months, but certainly the independent voters whom they scoff at are by no means to be lightly alluded to. They are a power in New York State, which to-day is more potential than any other State in the Union.

"In Buffalo I have met hundreds and hundreds of prominent men who are independent in politics, and they have told me they will vote for Mr. Cleveland. Mr. Cleveland is much stronger to-day than in 1888. The tariff reform idea has taken deep root since 1888. The people understand that the tariff is a tax, the campaign of education begun in 1888 having gone steadily on since then."

Summed up in a nut-shell, and as conceded by representatives of all the elements, the situation simply is that the adherents of Senator Hill will hold the balance of power. Just what particular number of votes the supporters of Grover Cleveland will stack upon the first ballot is a debatable question. A table carefully prepared by one of the anti-snappers, and based upon the actions of the various State conventions, gives the ex-President 500 votes, or 99 less than the total needed to nominate.

In this estimate, however, the 48 votes of Illinois are counted for Palmer and the 40 of Indiana for Gray. Neither of these calculations can be accepted as reliable, as the ex-President is almost absolutely certain of 14 votes from Indiana and 20 from Illinois, which would bring his estimate up to 534.

In the estimate in question 68 Hill delegates are credited to seven Southern States, but it is contended by the Clevelandites that the men so classified are open to anti-convention arguments. Whether or not, however, Cleveland's strength is 500 or over that figure, it is apparent at this time that unless there is an entire revolution of sentiment on the part of the Hill people outside of the New Yorkers, he is bound to run 30 to 40 less than the number of votes required on the first ballot.

Friends of Governor Boies, however, who have entered upon a remarkably active campaign, are not inclined to think that the ex-President will get even 500 votes as a starter, although their favorite is credited with only the 26 votes of Iowa. They say they have assurances of at least 75 votes on the first ballot.

SENATOR BRICE'S VIEWS.

He Thinks the Nomination of Hill Is Out of the Question.

CHICAGO, June 18.—"I have no hesitation in saying that the nomination of Senator Hill is altogether out of the question," Senator Brice, of Ohio, is quoted as saying. "It is not to be considered under any circumstances. A prejudice against Senator Hill exists among our people west of the Allegheny mountains which, I fear, would render his election impossible."

"Then the field will be open to the favorite son candidates?"

"If the delegates to the convention shall decide that Mr. Cleveland cannot be elected, if nominated, the question will come up: 'Which one among the strong candidates who have been mentioned will be the strongest, and, therefore, the proper candidate for this convention to select?' But it will not be necessary for us to cross this bridge until we come to it. The question of Cleveland's candidacy must first be settled."

"If Mr. Cleveland is dropped, which of the other candidates do you favor?"

"It is yet too early to say. Ex-Gov. Campbell, of my own State, has many friends, not only within but outside of Ohio. The candidacy of Gov. Boies, of Iowa, is also a very strong one. But Mr. Cleveland must be definitely laid aside before we pass to the consideration of others."

NEW ORLEANS SAFER NOW.

But Some of the Crevasses Are Growing Larger Daily.

NEW ORLEANS, LA., June 18.—Avondale crevasse is at last closed. A large force is still busy strengthening the work. The water has left the Southern Pacific tracks and is gradually receding from the neighboring plantations.

The Belmont crevasse is reported to be 600 feet wide and 20 feet deep. The Sarpy crevasse is also growing steadily larger. The flood water from these two crevasses has reached within 1,000 feet of the town of Kenner, and six miles from this city.

The Illinois Central track is still out of water, but the chance of escaping overflow grows less daily, from the immense volume of water pouring through these crevasses.

SIDNEY DILLON'S WILL.

How the Late Millionaire Disposed of His Property.

NEW YORK, June 18.—The will of the late financier Sidney Dillon directs that his estate be divided into thirds, two-thirds to be equally divided among Mrs. Julia D. Ripley and Mrs. Dora D. Wychoff, his daughters, and Sidney D. Ripley and Harry D. Ripley, his grandsons.

Of the remaining third the other grandchildren are to received $100,000 each.

In lieu of a revoked charitable bequest of $150,000 to the Children's Aid Society, the grandchildren have agreed to give various sums aggregating some $60,000, to a number of charitable and educational institutions.

Funeral of Lyell T. Adams.

KINGSTON, N. Y., June 18.—The funeral of Lyell T. Adams, late United States Minister at Horgen, Switzerland, where he died on May 24th, was held here in the afternoon, and the remains were interred in Wyltwyck Cemetery. Mr. Adams was born in Monticello, Sullivan County, in 1837.

Emin Pasha is Alive and Well.

BERLIN, June 18.—A dispatch from Zanzibar says that Emin has arrived at Bukoba, and has entirely recovered from the smallpox that prevented his returning to Bukoba with Dr. Stuhlman. He was reported dead a short time

Highest of all in Leavening Power.—Latest U. S. Gov't Report.

Royal Baking Powder

ABSOLUTELY PURE

MOBBED BY THE REDS

Anarchists Persecute a Woman of Camden, N. J.

THEY BOMBARDED HER HOUSE.

She Was a Witness Against One of the Gang, and They Sought by Intimidation to Prevent Her from Testifying—Further Violence Threatened.

CAMDEN, N. J., June 18.—Mrs. Emma Schness, who keeps a notion and cigar store at Cramer Hill, a suburb of this city, passed through an exciting ordeal while appearing as complainant against a number of alleged anarchists, who had persecuted her and injured her property.

Some time ago the Law and Order League caused the arrest of Morris Gratz, a saloon keeper, on a charge of keeping a disorderly house.

Mrs. Schness was one of the principal witnesses against Gratz, who was indicted by the grand jury. Bernard Schlolfeldt, John Phanistein and Frank Deboldt, according to Mrs. Schness, attempted to intimidate her to prevent her from testifying against Gratz before the grand jury. She appealed to the prosecutor, and the three alleged anarchists were arrested. Their trial was set down for the afternoon.

Mrs. Schness was threatened with violence if she appeared in court against the three prisoners. She announced her intention of being in court at the appointed time for the trial. Her dwelling and store were then bombarded with stones and other missives, the windows being broken and the front of the house badly defaced.

Mrs. Schness procured warrants for the arrest of Schlolfeldt, Phanisten, Deboldt, Richard Gratz, the saloon keeper; Jacob Miller and John Klutz, all of whom she alleges participated in the attack on her house. These men are all alleged to be anarchists. Gratz, Miller and Klutt were arrested, the others being already under arrest.

Mrs. Schness testified that Schlolfeldt, Phanistein and Deboldt had tried to intimidate her to prevent her from testifying against Saloon Keeper Gratz before the grand jury. Schlolfeldt was convicted of this charge but the others were acquitted.

There is considerable excitement among the anarchists over the conviction of Schlolfeldt and Mrs. Schness is threatened with violence. Her house will be guarded.

SEIZED OFF ALASKA.

Several Steamers and Schooners Get Themselves Into Trouble.

VICTORIA, B. C., June 18.—Alaska advices received by the steamer Queen state that the Alaska Commercial Company's steamer Jennie and schooners Lottie and Kodiac have been seized while their crews were on shore killing sea otters. Prize crews were put aboard and brought the vessels to Sitka.

Another steamer, also named Jennie, has been ordered to be seized on her return to Sitka, for violation of the revenue laws in running from Victoria to the canneries without papers, and also for supplying liquor to canners.

The United States cruiser Mohican is being examined by divers for injuries received by running on a rock near Sitka. The damage done her is not thought to be serious, but it will lay her up a month or more.

A CHANGE IN VENEZUELA.

The President Resigns But No Trouble is Reported.

WASHINGTON, June 18.—The Department of State is advised by cable from the United States Legation at Caracas of the resignation of the President of Venezuela.

The situation remains quiet, little or no excitement prevailing. The executive authority of the State has been assumed by the Federal Council until such time as Congress can be convened for the purpose of electing a successor to the President.

It is expected that the Congress will meet for that purpose almost immediately.

New York's Republican Committee.

NEW YORK, June 18.—It was decided yesterday by the chairman of the Republican State Committee to call a meeting of that body for Tuesday, June 28th, at the Fifth Avenue Hotel, for the purpose of organizing for the campaign. Committees for calling Congressional conventions will also be appointed in the new Congressional districts.

Depew Conferring With the President.

NEW YORK, June 18.—Dr. Depew is in Washington, and friends believe that his mission is to talk with President Harrison about the portfolio of Secretary of State which, it is said, has been offered to the New Yorker.

SWINDLER MOORE AT WORK AGAIN.

Americans Warned Against the Schemes of the English Rascal.

LONDON, June 18.—United States Minister Lincoln requests that Americans be warned that the notorious William Lord Moore is again at work with renewed vigor and is sending numerous letters to Americans for the purpose of getting their money as retainers for his supposititous services in pressing their claims to enormous estates in England.

Moore has been exposed repeatedly as a swindler, yet seems able to find many victims in the United States. His method is to inform some persons in the States that the latter is an heir to a property of hundreds of millions in England or Scotland and need send only a small retainer of $30 or $40 to institute the necessary proceedings. Sometimes Moore's request is for as little as $10 or $15.

After the American Legation had found Moore and frightened him last winter, he suspended his activity for a short time, but three months ago he began again, and the Legation has since been flooded with inquiries from the States as to Moore's standing. A correspondent has called at Moore's office on Ingersoll road several times in the last few days, but the answer to every question has been: "Mr. Moore is not at home and nobody here knows anything about his business."

Neighbors say that Moore seems to do all his work at night and that he has few callers. His landlord says that he gets a heavy mail daily. The London police watch him, and have informed the Legation that they are anxious to arrest him and bring him to trial, but that they can do this only after some person from the United States whom Moore has tried to swindle, shall have made a complaint in person.

IMPORTANT TO CONVICTS.

A Test Case Regarding Serving of Time That Has Once Been Commuted.

NEW YORK, June 18.—Decision is reserved in the General Term Supreme Court, in a test case which means a good deal to convicts. The case in question is that of James J. Whalen, at present in one of the State's prisons. His counsel contends that he is illegally detained serving out time that had been previously commuted.

Under the law a convict, who has received a commutation of sentence, must on being again convicted serve out in addition to the sentence imposed for the last offense the time he had commuted on the former offense.

Counsel for Whalen argues that the law is unconstitutional, because it is legislation on future crime, and because it deprives the Governor of his constitutional rights. The time that Whalen is now serving is that commuted on a former sentence.

PRINCE MICHAEL CONVICTED.

Sentenced at Once to Five Years' Imprisonment by the Court.

ANN HARBOR, Mich., June 18.—"Prince Michael" was convicted here of criminally wronging Bernice Bechel, through the excise of his so-called religion.

The speeches closed at 4 o'clock and the case was given to the jury three hours later. In spite of the protests of the defence, the prisoner was ordered to stand up, and the judge sentenced him to five years' imprisonment in the State prison at Jackson.

DETROIT, June 18.—News of "Prince Michael's" conviction and sentence was received here late in the evening, and all good citizens felt that they were rid of an impostor. "Prince Michael's" sect has about 150 members in Detroit, and they were charged with the ruin of many girls as well as practising other immoralities. Adultery is permitted by their code. The conviction of the leader will probably result in breaking up the sect.

Favor the Tunnel Plan.

NEW YORK, June 18.—The commissioners appointed to decide whether the routes of rapid transit suggested by the Rapid Transit Commissioners should be built although sufficient consent of property owners along the proposed line had not been obtained, have filed a report in which they decide that the routes should be built. The proposed rapid transit is an underground system, the main line of which will be under Broadway, and will extend from the Battery to Yonkers.

Dissolution of Parliament.

LONDON, June 1.—In the House of Commons Mr. Balfour notified the members that the dissolution would take place not later than June 29 or 30. Mr. Gladstone and several Radical members denounced the government for its petty meanness on not arranging matters so that the writs for the election of members to the new Parliament would reach the boroughs at a time to enable them to hold the elections on Saturday.

Still the Congratulations Come.

WASHINGTON, June 18.—The President has received hundreds of congratulatory letters from all parts of the country and they still continue to pour into the White House by every mail. It is utterly impossible for him to acknowledge any considerable number of them, even in the briefest way, and he hopes they will not think that he fails to appreciate their kindness because they do not receive the answers he would be glad to send were it within his power to do so.

Rewards for Dishler and Minchon.

ALBANY, June 18.—Gov. Flower has issued two proclamations offering rewards of $500 each to any person causing the arrest and delivery to the Sheriff of Oneida county, the two men, David A. Dishler and William E. Minchon. Both men have been duly indicted by the grand jury of Oneida county for aiding in the escape of the felon, Thomas O'Brien, and have since escaped arrest and have not been apprehended.

Cleveland's Baking Powder

"Absolutely the Best."

It is made of pure cream of tartar and soda, no ammonia, no alum. A like quantity goes farther and does better work. It is therefore cheaper.

Cleveland's is the baking powder used in the U. S. Army and by teachers of cookery. It never varies, and always gives perfect satisfaction. Try a can.

N. Y. STATE ASYLUMS

Governor Flower Says No More Are Needed.

FACILITIES INSUFFICIENT, THOUGH.

The Executive Found Some of the Reformatories in a Badly Overcrowded Condition—He is Considering a Number of Pardons—Another Hearing for Fanning.

ALBANY, N. Y., June 18.—Governor Flower when asked concerning his trip through the various institutions of the State, said:

"I started on the trip at the suggestion of the State Lunacy Commission, who claimed to need extra appropriations for the care of 550 patients yet confined in county asylums. I covered the ground, thus far traversed, most carefully, and have come to many conclusions. One is that we do not need any more asylums, but need more facilities in the asylums we have got.

"It is far cheaper to keep 2,000 patients in the same asylum than 1,000 each in two asylums. I have found in every State asylum the facilities for the accommodation of the patients are by far superior. For instance, in Willard Asylum there are grounds composed of 14,000 acres which shelter 2,100 patients. A number of these work on the farm, and this income combined with the fees from the counties enabled the institution to make $50,000 net last year.

"One of the objects of my visit was to see which asylum would be best adapted for an addition, and although I have dot fully made up my mind until I visit the institutions south of Albany, I think Buffalo thus far is the place. I found the Elmira Reformatory in an overcrowded condition, in some cases it being necessary to have two persons occupy the same cell. I have been convinced that the proposed Ulster County Reformatory is a necessity.

"I have been considering a number of pardons, but have not yet made up my mind. At Dannemora I heard 30 cases, 40 at Sing Sing and about the same number at Auburn. I have taken notes and will consider at a future date. At Sing Sing I met Fanning, the murderer whose sentence I commuted. He showered on me a storm of thankfulness. He still declares his innocence. I have no idea of pardoning him at present, but will give a further hearing at some future date, as Fanning claims that he can furnish further proof that he is innocent."

SULLIVAN IS CONFIDENT.

He Will Start Training July 1—His Opinion of Corbett.

NEW YORK, June 18.—John L. Sullivan, when interviewed to-day, said:

"I have never been in better health than at present, and will start in work for my fight with Corbett with more confidence regarding my physical condition than at any other period since my connection with the ring. I expect to start in to train July 1. Nine weeks are enough for any man to get into condition. I will, however, be guided in the matter by my trainer, Mr. Casey. I now weigh 235 pounds stripped, but I shall probably take off 30.

"I measure 45 around the girth, but I expect to reduce it 5 inches during training. After to-day I will stop smoking. I haven't touched a glass of liquor for seven months, and have no desire to."

When asked his opinion of his battle with Corbett he said:

"I know Corbett well. He will not fight, but will compel me to do all the fighting. Of course, I will have to be fit to do it, and you can rest assured I will be fit. Corbett made a mistake to follow after me and have himself measured. I think it showed lots of weakness."

Electrical Storm at Port Jervis.

PORT JERVIS, N. Y., June 18.—Port Jervis was visited in the afternoon by a severe electrical storm. There was a heavy fall of rain and hail and the lightning was incessant. The house of M. Hornbeck was struck and Mrs. Hornbeck stunned. Several trees and telegraph poles were shattered. The storm passed eastward over the town of Greenville, the hail destroying many gardens. Lightning there struck the barn of William Malley, setting it on fire and killing one of his horses. The rain subsequently extinguished the blaze.

THE DAILY PRESS.

W. L. & A. L. FORCE, Publishers and Proprietors.
J. A. DEMAREST, Managing Editor.

Plainfield Temperature Yesterday Was: Maximum, 90.5; Minimum, 68.0.

EARLY INTELLIGENCE.

—A praise service will be held in the W. C. T. U. rooms this evening at 8.

—In the case of Cruikshank vs. Ginna, before judge Codington this morning, the defendant was fined $1.

—That far-famed, universally enjoyed resort, Boynton Beach, opens to-day with increased atractions, for the summer.

—The Central New Jersey league magnates at a meeting yesterday removed Mr. Lemme as one of the official umpires.

—Vincent chapel was again thronged with people last night at the "Festival of Roses", and everything was a most complete success.

—"Chic" Hofford, Anthony Reagan and John Blackford attended the New York-Brooklyn game at the Polo grounds, yesterday afternoon.

—A middle-aged, near-sighted woman fell at the west corner of Second street and Park avenue, this morning, badly cutting her nose and forehead.

—Fred. W. Dunn, the North avenue grocer, invites the public to partake of a cup of Burnham's clam bouillon, at his store any time during next Monday, Tuesday or Wednesday.

—It will be noticed among the religious notices in another column, that Trinity Reformed, the Crescent avenue and other Sunday-school sessions are now held in the morning.

—Any base-ball club whose members' ages range from 16 to 20, wishing to play a game with "The Pond Juniors" can be accommodated by addressing their manager, Chas. Burns, care of the Pond Machine Tool company.

—Hot was no name for it in Pond Tool works during the past few days. The thermometer ran up in the nineties each day—one day reaching 96 in the coolest part. Notwithstanding the heat another government lathe will be shipped to-day.

—There seemed to be a difficulty in getting a key to box 47 in front of the Pond office, Thursday night, as the watchman was at the other end of that immense building; and Frank Cullen was in bed and when aroused had to go to his store for it.

—The picnic at Greder's grove, near Evona station, on Thursday last, was greatly enjoyed by the large number present. Everything was of an orderly character, and Mr. Greder by request will hold another picnic at the same place on Monday next.

—A committee of the board of freeholders, A. Vanderbeek, chairman, met at the Putnam avenue bridge over Cedar brook, on Thursday, and voted to build a new new iron bridge at the point. All the bridges crossing that stream will then be iron structures.

—The following notice is posted up in the public library: "Borrowers desiring to take library books away with them for the summer, should apply at the desk, as special arrangements will be made for their accommodation, by means of which books may be retained beyond the limited time.

An Exciting Runaway.

A horse belonging to C. Frank French, dealer in feed, etc., on Somerset street, North Plainfield, and driven by Henry Nischwitz, ran away yesterday, scattering feed bags along the streets and damaging the wagon considerably. The horse started from Race street, running through Warren to Harmony and then into the lane back of Voehl's bakery, where he was captured by a man named Uhrhahn. No persons were injured.

A Serious Fire Averted.

What might have been a serious fire was discovered last evening at 8. The smoke-stack on the laundry owned by Harry Marshall, East Front street, became overheated and set fire to the shingles on the roof. Chief Doane, first assistant J. Martin and Fred MacDonald happened to be sitting in the Chief's office at the time. They saw the smoke from the window and immediately went to the place and put the fire out.

A Gratifying Success.

Another large crowd attended the festival of the King's Daughters on North avenue, last evening, and their treasury is enriched to a considerable extent by the liberal patronage accorded. The entire affair was a most successful one and those interested wish to thank all who in any way helped them in their efforts to assist in clearing the church debt.

The Presidential Race.

Harrison and Reid are at the post waiting for their opponents to come up and start in the great presidential race. Who will they be? An examination of your eyes at Collier's will remove all optical illusions on this point and enable you not only to name the Chicago starters, but pick the winner.

"Table d'Hote" Goes in Brooklyn, Too.

The Brooklyn *Eagle* of last evening said: "At the residence of Mr. S. S. Atno, on Dean street, last night, the Four Leaf Clover, a clever and original comedy quartette from Plainfield, N. J., entertained a delighted audience with a capital farce of their own, entitled 'Table d'Hote.'"

A "ROYAL" INVITATION IN HIS COAT.

What Proprietor Beerbower of the City Hotel Found in a Fly Guest's Pocket.

Some few weeks ago one of the many transient guests of the City Hotel, walked off with proprietor John Beerbower's best overcoat and left behind a very, very shabby substitute. In the pocket of this coat was found the following invitation which a PRESS reporter was detailed to investigate:

ROYAL CLUB,
48 WEST 29TH STREET,
NEW YORK.

We shall be pleased to have you call on next Saturday afternoon and evening, April 30, when we abandon the old "Limit Game," and open our house for Table Stake' only. This allows our patrons with a small stake to play as well as those with plenty of money.

Very respectfully,
SLEIGHT BROS.

The "Royal club" is a full-fledged, wide-open poker room, and according to such information as was obtained Sleight Brothers, the proprietors, have been interested in places of this kind for a number of years, and are credited with having a tremendous "pull" with the police. For a long time they have conducted their business with perfect immunity, until it became almost a certainty that a game of poker could be found at their house whenever a would-be player felt disposed to go there. The game was usually a high one, and it took a good introduction to gain admittance, but once inside, one man's money was as good as another's, and any game that might be going on was open to all comers, provided they had the cash to pay for the necessary "chips". Sleight Brothers made a great deal of money through the "kitty".

Borough Council Proceedings.

Mayor Saunders called the borough council special meeting to order a few minutes past 8 last evening. All the councilmen were present.

Communications were received from the following: Allan Lewis asking that G. A. Lewis be appointed as special marshal at 25 cents an hour when on duty. Referred.

From the North Plainfield Street Railway company, asking permission to locate tracks in the borough and operate a street railway, using compressed air as a motive power. Referred.

The following claims were read by clerk Brokaw and referred: W. J. Conroy, $5.30; L. L. Hulick, $18.63; Chas. Shepherd, $1.25; Gustave Sutterlein, $10.50; J. J. Heideloff, $11.73.

MISCELLANEOUS.

The committee on streets and public health asked that two crosswalks be laid at the intersection of Linden avenue and Duer and Grove streets. Referred and afterwards granted.

This same committee reported that W. M. Tallman had filled in West End avenue with 300 loads of gravel and that it would soon be completed.

The application of the Crescent League to have Harry Pangborn appointed as special marshal on the ball grounds was discussed at some length. One councilman was opposed to it on the gronnd that Henry's father was a present marshal. Young Pangborn, however, was appointed to the position but limited in authority to the ball grounds only, and the Crescent League is to bear the expense.

The fire, water and lamps committee asked permission to negotiate a loan of $1,000. Granted. The same committee said that the members of Warren Engine company were desirous of having a suitable fire-alarm in the borough and were willing to pay for it if the council would grant permission for it to be placed on the engine house or the electric light station. Carried.

NEW BUSINESS.

The usual appropriation of $50 was made for 4th of July protection from fire. The men will go on duty from July 3 till the morning of July 5.

The standing committee reported progress on Manning avenue and said it would soon be completed. It was decided to macadamize Somerset street to Franklin avenue. The entire cost will be $1,800, $1,300 to be paid by subscribers and the rest, principally, by the borough. Several other streets were also ordered macadamized. The report of the auditing committee was laid on the table till the next meeting. The council then adjourned.

PARTICULAR MENTION.

Mrs. Andrew Vanderbeek has gone to Saratoga.

Miss Lottie Connett is visiting friends in Brooklyn.

Mayor Saunder's family will spend the summer at the Laurel house, Kaaterskill Falls.

Miss Alice Spangenberg of Netherwood will lead the Christian Endeavor meeting in the Congregational church to-morrow evening at 7:30.

Mr. VanZandt, the Misses Louise, Jennie and Grace VanZandt, and Mrs. Bert Montague and son Elliot, of Crescent avenue, left this morning for Spring Valley, Rockland county, N. Y., where they will make a three weeks' visit.

Harry Bell, the foreman in charge of the "setting-up" at the Pond tool works, will take his departure to-day from the shops and next week from the city. He, in connection with his two brothers, is about to purchase a large stock ranch in British Columbia. He will be missed by his many Masonic and other friends. THE PRESS understands that Lewis Morgan will be promoted to the vacancy.

—A new awning was erected over 6 East Front street, this morning.

HE'S ALL RIGHT NOW!

Let Lemme Alone Except You Insist He Comes Back of the Batter.

A meeting of the Central New Jersey league has been called this afternoon at 5 o'clock at Ryan's hotel in this city—said yesterday's Elizabeth *Journal*—to consider objections to the further services of Mr. Lemme as umpire of the league games. It is understood that the objections are to be made on the ground that Mr. Lemme shows favoritism. There is always objection to an umpire, particularly in close games between clubs that are strong rivals; and it is natural that losing clubs should see most to object to.

In the game last played in this city between the Crescents and Y. M. C. L. A. there seemed to be some ground for objection to Mr. Lemme, not so much because of his decisions, however, as because of his lack of decision in treating Capt. Hofford's violations of known rules. And it may be said, in truth, that a little lack of backbone seems to be about all that can be charged against Mr. Lemme. He is undoubtedly honest, means to be fair and his judgment is not often at fault.

A little more positiveness, a little better enforcement of the rules and a little less sympathetic sensitiveness in dealing with wilful violations by the players would make him respected by the public, would give his decisions more weight and would remove all objections on the score of showing favoritism. Mr. Lemme does not, we think, intend to favor any club, and he can readily correct the weaknesses referred to. It would be a pity to depose an honest umpire without giving him a fair chance to cure any objections against him.

Base-Ball Chatter.

The Elizabeth team has signed R. A. Fitzgerald, a new twirler, who is well spoken of. Besides knowing how to wield the stick he is a general all-around player.

Says the Elizabeth *Herald*: "Regan, who has been signed by the Crescents, is said to be a hard hitter, and will probably prove to be a valuable acquisition to the team."

Yesterday's Elizabeth *Journal* said: "The game at Plainfield Saturday may develop some surprises. In fact surprises may come with both games, but it looks like another victory for each of the leaders." So Elizabeth expects to-day to win from Westfield, it seems.

The Somerville *Democrat* says: "The Crescents journeyed to Elizabeth on Saturday last and won their second game from Elizabeth and the fourth straight in the League, by the score of 2 to 1. As an instance of the big-headedness of the whole aggregation, manager Keller went on the field with eight men. A picked-up player, formerly of the Alerts, made up his full quota, and came nearly defeating them. As it was his error let in the only run Elizabeth scored, for although the Baysiders outbatted those lucky men from the Windy City still they could not win."

A Plainfielder's Valuable Improvement in Electric Car Service.

Charles E. Buell, of this city, has been awarded letters-patent of the United States with controling claims, for a system of propelling cars by electricity that will be of interest to the public, and to those who control car systems.

This invention comprises the use of storage of electrical energy with the overhead wire system, so that the use of the cars upon a suburban line of track will be a gratuity. The cars of a line are provided with storage batteries in a compartment under the car, and there are connections from the batteries to the trolley wire, so that when the car is being run from the wire there is also a storage of electrical energy in the batteries. This costs no more than to run the motor alone.

The result of this is that a car which is run one day upon a line of track that is provided with a trolley wire, can be run the next day upon a line of track that has no trolley, so that by the use of cars upon the trolley system alternately with a use upon a suburban track, the latter can be run without power other than that in the stored energy.

In the use of trolley cars there is a defect in lighting the cars when there is a change being made in the trolley connections; for the lights in the car all go out. As this change is made at terminals, and usually in the outskirts of the city, it has proved more of an annoyance than one would at first suppose. For rough men have taken advantage of the darkness to make themselves disagreeable to women, and instances of robbery have been mentioned. The combination of the storage batteries with the trolley wire system prevents the lights from going out when the change is made. This, together with the possible uses without cost upon tracks that have no power-wire, not only make this valuable for service in the suburbs of cities, but admits of the cheapening of the coming electric system upon what are now steam roads.

The Woman's Relief Corps Entertains.

The Woman's Relief corps, auxiliary to Winfield Scott post of this city, gave a reception to the Woman's Relief corps of Kearney-Janeway post, No. 15, of New Brunswick, last night. A very enjoyable evening was spent. There were about 14 members of the sister-society came over in a stage. Mrs. Springer and Mrs. Summers were initiated in the corps of this city. The ladies provided a collation afterwards.

IN HOT WEATHER,

When people grow irritable even to the point of breaking out with Prickly Heat, it is plain that something is needed to calm the nerves and tone the system. **BEEF, WINE AND IRON WITH CELERY** is just the thing—a harmless sedative and tonic. Moreover, if taken at bedtime it conduces to healthy, refreshing sleep. Originated and sold only at

Reynolds's Pharmacy, Corner Park and North Avenues.

Don't buy Shoes

TRADE SHOES FOR REX GENTLEMEN MARK **That Are Urged on You** TRADE SHOES FOR DUX GENTLEMEN MARK

These require no urging. To see them once is to buy them always.

DOANE & VAN ARSDALE'S.

LARGEST STOCK

In Central New Jersey.

Garret Q. Packer,

23, 25 AND 27 PARK AVE.

Plainfield, N. J.

5-4-y

Westfield Will Make Terms With John Kean or Go Without.

Westfield is in a flutter over the question of a water supply for fire purposes. The Township committee was to meet last evening and have a talk with John Kean, jr., and Frank Bergen, of the Union Water Supply company. Petitions almost innumerable were circulated to be presented to the committee.

There is considerable personal feeling over the matter that had its start last year when the question of borough or no borough was voted on and lost. The taking of water is opposed by those who favor a borough government as they want to retard improvements hoping to bring them under a borough government. Those who favor the present government are working strongly for water and the lighting of the town by electricity.

When I began using Ely's Cream Balm my catarrh was so bad I had headache the whole time and discharged a large amount of filthy matter. That has almost entirely disappeared and I have not had headache since.—J. H. Sommers, Stepheny, Conn.

"I will use it and no other." Mrs. Nellie Bromer, Passaic, N. J., uses this emphatic language: "I have used Dr. Bull's Cough Syrup in my house three years and would not be without it. It cured my cough which I had for months. I will always use it and no other."

A cold of unusual severity developed into a difficulty decidedly catarrhal in all its charactersties, threatening a return of my old chronic malady, caarrh. One bottle of Ely's Cream Balm completely eradicated every simptom of that painful and prevailing disorder.—E. W. Warner, Rochester, N. Y.

BOYNTON BEACH,

With Greatly

INCREASED ATTRACTIONS,

OPEN

Saturday, June 18.

6 18 tf

JERE. JOHNSON, JR.'S FLAG PROTECTED BY DECISION OF SUPREME COURT, NOV. 13th, 1888.

DON'T IMITATE FLAG.

Positive Trustee's Sale.

By order of Wm. L. Strong, Esq., Trustee,

AT 2.30 O'CLOCK P. M.,

ON THE PREMISES, RAIN OR SHINE,

Saturday, June 25

OF 42 DESIRABLE PLOTS,

CONTAINING

FROM 2 TO 5 ACRES EACH,

Surrounding the

Magnificent Netherwood Hotel,

NETHERWOOD,

In the City of Plainfield, New Jersey. The property overlooks and is about 120 feet above the level of the main centre of Plainfield. On parts of the property previously sold magnificent residences, costing in some instances over $100,000 apiece, have been erected. There is a charming chapel on the property, gas and water mains on some of the streets. Careful restrictions. Station at Netherwood. Numerous trains each way. Refreshments prior to the sale. Special train leaving foot of Liberty street, New York, at ONE o'clock.

TERMS OF SALE IN BRIEF.

10 per cent. of the purchase money and the auctioneer's fees on each numbered plot on the day of sale. Balance in 40 days. Or 60 per cent. may remain on bond and mortgage at 5 per cent. interest, payable 20 per cent. the first year, 20 per cent. the second year, and the remaining 20 per cent. the third year.

Maps, complimentary passes and additional information from Jere. Johnson, Jr., No. 60 Liberty street, New York, and Nos. 189 and 191 Montague street, Brooklyn, or from F. A. Dunham, civil engineer and city surveyor, 11 Park avenue, Plainfield, N. J.

6 18 6

Lake Hopatcong.

The "Woodport House."

Upper end of Lake. New house, new furniture. Beautifully located, grand scenery, spacious grounds, elevation 1,000 feet. Reference given at THE PRESS office. For circular and terms address

Thomas Bright, Woodport, N. J.

5-24-3m-t.t.s.

LIST OF ADVERTISED LETTERS

Remaining in the Plainfield post-office June 13, 1892:

Bowers, J.,	Kell, Copeland,
Egan, Mrs. Mary,	Lawrence, Grace,
Griffith, J. W.,	Marsh, Mrs. H. M.,
Gavatt, Mr & Mrs Fred,	Morgan, Mrs. Alice,
Graydon, Miss June,	Reid, Carrie,
Handcock, Frank,	Small, Mrs T. L.,
Harriston, Mrs.,	Schafer, Mr. S.,
Hounett, Mrs Helen,	Wright, Mrs. E. T.,
Jones, Charles, (2)	Young, Miss Caroline,

Persons calling for the above letters, please say "advertised."

E. R. POPE, P. M.

WANTS AND OFFERS.

Advertisements under this eading, one cent for each word each insertion. Cash MUST accompany adv.

$5 REWARD if finder will bring to this office watch and card case, with contents as lost, Wednesday night on W. 2d street, near Plainfield ave. 6 17 2

FOR SALE—A finely bred saddle horse, also good in driving, 15½ hands in height, black, perfectly sound, young, very gentle and not afraid of anything. Also an easy phaeton at a reasonable price for want of use. Can be seen between 9 a. m. and 5.30 p. m. at 74 Washington ave., cyrner of Linden ave. 6 17 2

FOR SALE.—Ten work and carriage horses; also fine saddle horse and 3 superior stallions. Inquire at Percy C. Ohl's, Pemberton avenue, near Central Avenue. 6 17 2

FOR SALE—Fine horse, splendid traveler, sound and gentle. Also phaeton and harness. 16 West 5th st. 6 16 3-w t s

PASTURE for cows and horses; $3 and $4 per month; can be stabled nights. R. W. Hand, 222 West Front st. 6 16 6

FOR SALE—A fine family horse. Quiet, well-mannered, easily driven by ladies or children. Price low if taken immediately. Address, Prince, care of Press. 6 18 3

TO LET—Three rooms on second floor. No 1 Washington street. Apply E. C. Mulford or 16 Arlington place. 6 18 tf

ROOMS and board. 70 Park ave.

TABLE boarders wanted 55 North ave. Ring bottom bell. 6 18 3

$1,800 TO LOAN on first mortgage at 6 per cent; principal. Address C. E. C. care press. 6 18 2

PASTURE to let on Washington avenue by the brook. Apply G. C. Evans, 47 Washington avenue. 6 1 m

TO LET—First flat, 90 Somerset street; city water. Apply at Grenada Hotel, North avenue. 5 20 tf

$3,000 TO LOAN on gilt edge mortgage security. Mulford, Broker. 6 8 tf

FOR SALE at a bargain to close the estate of Mary Wilson, deceased, house and lot 88 East Front street. Inquire William H. Shotwell, executor. 6 15 tf

WANTED—Honest, energetic men to solicit orders for Nursery Stock; expenses and salary to men who can leave home and work steady; also commission to local agents; write for terms and territory. Address R. G. Chase & Co., 1430 S. Penn st., Phil'a., Pa. 6 1 m-eod

AT 19 Craig place, centrally located, pleasant rooms with board. 6 7 12

BARGAIN in real estate corner of 6th and Sycamore streets. Mulford Broker. 6 1 tf

PASTURE for horses by J. Field, Box 104, Bound Brook, N. J. 5-12-3mos

MULFORD (Broker)—For the Columbia Fair Excursion Co. send for particulars. 6-1-tf

TO LET—Beautiful flat; best in the city. E. C. Mulford, broker. 6 1 tf

Lodge and Society Meetings.

Anchor Lodge, No. 149, F. & A. M.—Meets second and fourth Tuesdays at Masonic Hall, 10 East Front street. Henry H Lowrie, W. M. J. A. Demarest, Secretary.

Jerusalem Lodge, No. 26, F. & A. M.—Meets first and third Tuesdays at Masonic Hall, East Front street. O. H. Bagg, W. M. D. R. Weaver, Secretary.

Sons of St. George—No Surrender Lodge, No. 349—Meets second and fourth Wednesdays in each month, at Sons of Temperance Hall cor. Front street and Park avenue. Englishmen and sons and grandsons of Englishmen are cordially invited to join. Jas. Bushby, President, Alfred H. Leivers, Secretary. 8 31 y

U. B. of C. and J. of A.—Local Union No. 155, United Brotherhood of Carpenters and Joiners of America, meets every second and fourth Tuesday in each month in Exempt Firemen's Hall, at 8 p. m. L. C. Kline, Pres. Wm. H. Lunger, R. Sec'y. 8 22 y

Central Lodge No. 48, Ancient Order United Workmen. Regular meetings are held on the second and fourth Thursday evenings of each month, in Music Hall building, Front street at 8 o'clock. Thaddeus O. Smith, Lewis B. Blackford, Master Workman. Recorder. 6 19 tf

American Legion of Honor Ivanhoe Council, No. 1,074. Regular meetings first and third Tuesdays of each month, in Exempt Firemen's Hall, Coward's Building, Park avenue, at 8 p. m. A. L. Titsworth, 63 Madison ave., Commander. Geo. E. Stillman, Secretary.

Plainfield Council, No. 711, Royal Arcanum.—The regular meetings of this Council are held on the Second and Fourth Monday evenings of each month in Exempt Firemen's Hall, Coward's Building, Park avenue, at 8 P. M. A. Kleinecke. Regent. H. A. Thorne, Secretary.

ORDER OF THE IRON HALL. The oldest of fraternal orders, has increased its reserve fund in the past six months, $613,-142.41, making a total reserve fund of $2,396,-609.13, and has paid to its members in eleven years, $5,791,245.00. This Order has also a life insurance; certificates from $1,000 to $3,000, payable at death. Persons under 30 years, 50c assessments; per $1,000, under 40 years, 65c; under 50 years, 95c. Branch 1199 meets 2d and 4th Thursday, in Odd Fellows' Hall, No. 8 West 2d street. Vincent W. Nash, Chief Justice. F. P. Storr, Accountant.

Easter Lodge, No. 3,542, Knights of Honor—The regular meetings of this Lodge are held on the First and Third Monday evenings of each month, in Exempt Firemen's Hall, Coward Building, Park avenue, at 8 p. m. Chas. VanWinkle, Dictator. H. A. Thorne, Reporter.

Court Pride of New Jersey, No. 8024, Ancient Order of Foresters of America. Meets in Sons of Temperance Hall, corner Front st and Park ave., first and third Thursdays each month Samuel J. Moss, Chief Ranger. Samuel H. Lunger, Fin. Sec. 5-12-y

DIRECTORIES

Of New York, Philadelphia, Newark, Plainfield, Elizabeth, Rahway and Union County may be consulted

Mallinson's Pharmacy, 65 North Ave.

5 23 tf

TRADE MAKERS.

The price but sixty-eight cents,
For as nice a Shirt Waist as you can find in this city of yours and ours for $1.00.

The price but thirteen cents,
For a Children's full, regular-made fast black Stocking, Hermedorf dye, worth 20 cents they are.

The price but thirty-five cents,
Gentlemen you need them these warm days, a French Ballbriggan Shirt that is worth 50 cents of any one's money.

As complete an assortment of Wash Fabrics, such as Ginghams, Challies, Cambrics, Crepe Cloth, Satteens and Bedford Cords, as you find in most New York houses, and the prices and styles you will not find fault with.

VAN EMBURGH & WHITE

Owing to our Large STOCK AND LATENESS OF THE Season, We will sell for the Nest 30 Days AT A SACRIFICE,

Fine All-Wool Pants to Order $4, worth $6.
Fine All-Wool Suits to order $16, worth $22.
Call and examine and satisfy yourselves.

Acme Tailoring Co.,

No. 12 WEST FRONT STREET,

PLAINFIELD, N. J.

3 29 3m

GOODS MOVE RAPIDLY AT PECK'S.

If You Sit Still You Are Lost.

Get Up and Look at His Summer Goods And Be Saved.

Pure Java Coffee 35 cents.
White Cherries 25 cents can.
Apricots 20 cents can.
Clam Juice, 20c can.
A full line of Fruits and Vegetables every Morning.

P. M. DEMAREST, 25 PARK AVE.
3-6-tf

HOTEL GRENADA,

North Avenue.

Now open for the reception of guests, under the management of George and Wallace V. Miller. House has been thoroughly renovated and re-furnished throughout, and contains all improvements. First-class accommodations for families and the traveling public.

5-12-tf

SEBRING'S

FINE TROUSERS TO ORDER,

$5.00,

REDUCED FROM $6, $7 AND $8.

No. 27 PARK AVENUE.

12-6-y

ICE CREAM.

Ice Cream in Pint and Quart Bricks, hard frozen, suitable to carry home. Festivals will consult their interest by getting my prices before ordering.

C. K. Compton, 26 West Front St.

THE WORLD'S FAIR,

So are my prices. An elegant assortment of

Wash Goods of All Kinds, Carpets, Mattings, Oil Cloths, Window Shades and Rugs. Call and See Them.

HOWARD A. POPE,

Corner FRONT and SOMERSET STS.

5-16-y

"BIG BARGAINS!"

Extra fine 25c. Dress Ginghams at 18cts.
Plaid Dress Ginghams at 7cts.
Outing Flannels at 9cts.
New Styles in Irish Lawns at 12cts.
New Figured Osgandie at 9cts. Very stylish and pretty.
Plaid Nainsooks at 8cts.
Fine Silk Belts at 18cts.
Black Silk Mitts at 25cts.
Excellent Quality Cotton Pongee at 13cts.
Lot Ladies' Shirt Waists at 47cts.
Men's Night Shirts at 49cts.
Boy's Outing Shirts at 25cts.
Men's " " at 30cts.
The best 50 cent Ventilated Corset ever offered in the city.
Superior Silk Gloria Umbrellas at $1.39.

Our assortment of new styles Mattings and low prices surpasses anything ever before offered in this city. Our assortment of elegant Carpets, Art Squares, Rugs, etc., is complete and prices guaranteed the lowest.

EDSALL'S.

Mason & Hamlin Pianos and Organs,

STAR PIANOS

AND THE WORLD-RENOWNED

Newman Bros. Organs.

Constantly on hand, and prices much lower than you can buy in New York, and you will find it greatly to your advantage to call and see us before making any purchase. A large and elegant stock of Sheet Music—all the latest—constantly on hand.

F. M. HULETT, 74 West Front Street.

4-13-1y

SEAFOOD.

We are now receiving Jersey Shad direct from the fisheries. Also all of the different varieties.

Rogers' Sea Food Market

42 WEST SECOND STREET. 3 16 tf

A BIG STRIKE.

The big strike of the season is at Schepflin & Co's., the Clothiers. They have struck the bottom figures on an immense line of Spring and Summer Clothing. Every man and boy needs a new suit at this time of the year, and all can afford one now. In buying of Schepflin & Co., you have the advantage of an enormous variety in size, style and quality to select from at wholesale prices marked in plain figures.

C. SCHEPFLIN & CO.

70 West Front Street.

BICYCLING ON SUNDAY.

Pastor Clement Condemns the Action of Four Wheelmen of Watessing.

The handsome village of Watessing, just a few miles from here by way of Orange, is divided on the question whether it is wicked to ride on a bicycle on Sunday. Almost everybody owns a bicycle in that part of New Jersey, and the Watessing Field club is, therefore, a prosperous organization. Four of the members distinguished themselves on Sunday recently by riding to Philadelphia on their wheels. They were William Irwin, Joseph Lee, William Smith and Charles Hitt. The two named last returned by train, but Irwin and Lee rode back on their machines next day and kept up an average rate of ten miles an hour. This feat was so much talked about that the Methodist minister of Watessing, the Rev. Elbert S. Clement, heard of it, and he referred to it in the pulpit the next Sunday morning. He said the true character of a man could be discovered from the things which attracted him. The devout man would on Sunday be attracted to a house of worship, while lovers of amusement would ride on bicycles to Philadelphia on the sacred day, or indulge in some other Sunday excursion. According to Mr. Clement, that was all he said. He did not mention the Field club, nor did he name any persons. But it does not take much to stir up talk in a village.

"We are none of us members of the Methodist church", said Joseph Lee, one of the riders, "and we do not recognize Mr. Clement's right to criticise us. Many of us are employed in New York and do not get home until dark. If we ride by daylight at all it must be on Sunday, and I am not ashamed of riding on Sunday."

If the Methodist preacher will look out of his study window a little before church time next Sunday morning he may be rewarded by the sight of a procession of several members of the club mounted on bicycles proceeding in Indian file from the club house down the shaded village street. The four men who made the run to Philadelphia and some others are to show their defiance of the pastor by making a Sunday trip to Lake Hopatcong and back. It is expected that a sermon on Sabbath desecration will surely follow.

MRS. SHAW ON HER OWN ART.

She Believes That Whistling is a High Class of Music.

Mrs. Alice J. Shaw, the famous whistler, formerly of this city, contributes an interesting article to the Jenness Miller monthly on "How and Why I Whistle". Mrs. Shaw has a high opinion of her art, as most anyone probably would if one could pucker up one's lips as prettily and whistle as sweetly as she. Says she:

"Anything that possesses harmony is music, and the art of whistling, as we must, I suppose, call it until some clever person furnishes us with another and better word, is capable of as wide an interpretation as is vocal music. There is, you must know, a vast difference between the whistling of a schoolboy and the art of whistling as I have found it to be. There is about as much resemblance as between a chop-sticks exercise and a Paderewski recital. There is little doubt that the same thing is true of whistling as of most branches of art. A fine whistler must be born, and not made.

"I consider the whistle to be a wonderful instrument. My compass is two and three-fourth octaves. I never whistle on an inward breath. My notes are always directed outward. The higher the note, the closer my lips; the lower the note, the larger the orifice. The possibilities of a whistle are almost unlimited. The art is at present in its infancy. There are no schools where it is taught, and no hand-book for the would-be pupil It is my intention to fill this latter want before long. I phrase music as does the most careful singer. I can fill Albert hall in London easily, and indeed any large place, because the sound of the whistle is more penetrating than vocal music. But this was not acquired without constant practice.

"During my first performance my lips became so dry that it was hard to produce a clear, liquid tone. I now use an ointment which obviates the difficulty entirely. I am compelled to learn by actual experience the needs of a whistler, and endeavor to fill each and all as I come to them. I practice an hour—sometimes more—daily, and this has had a doubly beneficial effect. It has not only enhanced my proficiency as a whistler; it has caused my chest to expand four inches in the last three years! My friends have been so kind to me, and fate has been so good to me, that I have paraphrased the old proverb:

Whistling women and crowing hens,
Always come to bad ends,

and made it read thus:

Whistling women and hens that crow
Make their way wherever they go.

—that is, if they have the all-essential feature of success—determination."

An Undisputed Test of Merit.

A medicine that has been a household remedy for over fifty years and used in that time by more than 150,000,000 persons must have great merit. Such a medicine is found in BRANDRETH'S PILLS. This fact demonstrates the value of these pills better than any statement of the proprietors. It will be observed that the dose required to cure is small. One or two pills taken every night for ten or twenty days will cure dyspepsia, costiveness, rheumatism, liver complaint, biliousness, or any disease arising from an impure state of the blood.

BRANDRETH'S PILLS are purely vegetable, absolutely harmless and safe to take at any time.

Sold in every drug and medicine store, either plain or sugar coated.

SUNDAY SERVICES.

Brief notices will be inserted under this head free of expense, but must be delivered at this office not later than 10 o'clock Saturday morning to insure publication.

[FIRST SUNDAY AFTER TRINITY].

The usual meetings will be held in the W. C. T. U. rooms to-morrow at 9 a. m. and 4 p. m.

East Third Street mission, to-morrow, Sunday-school at 9:30 a. m., evening service at 7:45.

On Saturday night and all day Sunday, Capt. Neane will take charge of the Salvation Army services.

The Rev. Mr. Hyde will preach at the Memorial chapel, Washingtonville, to-morrow evening at 7:45

Services will be held in the German church to-morrow at 10:30 a. m. and at 3 p. m. Sunday-school at 9:15 a. m.

The Scandinavian Bible class will meet as usual at the Park Avenue Baptist church at 3:45 to-morrow afternoon.

Services will be held to-morrow at the Church of the Heavenly Rest, Clinton avenue, Evona, at 11 a. m. Seats free.

Seely Edsall will conduct the young men's meeting of the Y. M. C. A. to-morrow at 4:15 p. m. All men are welcome.

At Bethel chapel, to-morrow, there will be morning service at 11, Sunday-school at 3 p. m., and evening service at 8.

Mr. Cahoone will have charge of the 4 o'clock Sunday afternoon meeting at the W. C. T. U. rooms in the Crescent building.

Services will be held in Hope chapel, to-morrow, as follows: Communion of the Lord's Supper at 10:30 a. m. Sunday-school, 3 p. m.

Mass will be celebrated at St. Joseph's church to-morrow at 8:30 a. m., and High Mass at 10:30. Sunday-school will be held at 3 p. m. and vespers at 8.

Gospel temperance meetings under the direction of the Woman's Temperance Aid society every Sunday, at Reform Hall at 9 a. m. and 4 p. m.

In the Trinity Reformed church to-morrow, divine worship and preaching by the pastor at 10:30 a. m. and 7:45 p. m. The Sabbath-school will meet at 9:15 a. m.

At the Park Place chapel, to-morrow, there will be Sunday-school at 2:30 p. m. Preaching at 7:45 p. m. by the Rev. T. Logan Murphy, rector of Holy Cross church.

At the First Church of Christ to-morrow there will be preaching at 10:30 a. m., Lord's Supper at 11:45, Sunday-school at 3 p. m., and preaching by J. B. Cleaver at 7:30.

The Sunday-school of the Crescent Avenue church will meet hereafter at 9:30 in the morning and the evening service is changed from 7:30 to 8. Morning service at 10:30 as usual.

At the Monroe Avenue chapel to-morrow there will be class meeting at 9 a. m., Sunday-school at 3 p. m. Dr. Carroll will give his address on the General Conference at 8 p. m.

At St. Mary's church to-morrow masses will be celebrated at 7:30, 8:30, 9:45 and 10:45 a. m. Vespers will be held at 8 p. m. The Sunday-school will meet at 2:30 p. m.

At the Methodist Episcopal church to-morrow, the Rev. Charles B. Mitchell, pastor, will preach at 11 a. m. Sunday-school at 10 a. m. Epworth League at 7 p. m. The pastor will preach at 7:45 p. m. on "Gambling".

At the Warren Union mission to-morrow there will be Sunday-school at 2:30, service of song at 7:45, and devotional service at 8, conducted by Mr. Charles Place. Christian Endeavor service Tuesday evening at 8.

At the Church of the Holy Cross to-morrow the Rev. T. Logan Murphy, rector, will officiate. Celebration of the Holy Communion at 8 a. m. Sunday-school at 9:45 a. m. Morning prayer and sermon at 11 a. m. Even song at 5 p. m.

Services will be held in the First Presbyterian church to-morrow as follows: Sunday-school at 9:15 a. m., preaching at 10:30 a. m. and 7:45 p. m., by the Rev. A. Fulton Boyd. Young People's society of Christian Endeavor at 7 p. m., in the chapel.

Services in the Park Avenue Baptist church to-morrow will include preaching at 10:30 a. m by the Rev. H. W. Wilson of Jersey City. The choir will be assisted by Miss Grace Tallman, soloist, of Norristown, Pa. Sunday-school will be held at 9:30 a. m.

At All Souls' church to-morrow, Unitarian services will be held at 10:30 a. m. The pastor, the Rev. Hobart Clark, will preach. Sunday-school will meet at 11:45 a. m. All seats are free. The evening service will be discontinued until further notice.

At the Congregational church to-morrow the Rev. C. L. Goodrich, pastor. Morning service at 10:30. The Sunday-school will meet at the close of the morning service. The Christian Endeavor meeting at 7:30 p. m. will be led by Miss Spangenberg of Netherwood.

At Grace church, to-morrow, first Sunday after Trinity, the Rev. E. M. Rodman, rector, will officiate. There will be early celebration of the Holy Communion at 7:30 a. m., morning prayer, litany and sermon at 10:30 a. m., Sunday-school at 9:15 a. m., and evening service at 7:45.

At the First Baptist church to-morrow services will be held as follows: 9:30 a. m., prayer meeting for God's special blessing. 10:30 a. m., and 7:45 p. m., preaching by the Rev. Dr. D. J. Yerkes. 2:30 p. m., Sunday-school and young men's Bible classes meet. Strangers will be cordially welcome.

At the Church of Our Saviour, to-morrow, the Rev. S. P. Simpson will conduct services as follows: Holy Communion, 7:30 a. m.; Sunday-school, 9:45 a. m.; evening prayer at 4:30. Two free stages will leave the railroad station on North avenue for the church, in the morning at 10:30, returning at the conclusion of the services.

Shiloh's Cough Cure.

This is beyond question the most successful Cough Medicine we have ever sold; a few doses invariably cure the worst cases of Cough, Croup and Bronchitis, while its wonderful success in the cure of Consumption is without a parallel in the history of medicine. Since its first discovery it has been sold on a guarantee, a test which no other medicine can stand. If you have a cough we earnestly ask you to try it. Price, 50c. and $1. If your lungs are sore, chest, or back lame, use Shiloh's Porous Plaster. Sold by A. D. Mallinson, 65 North Avenue, opposite railroad station. 5-16-y

Children Cry for Pitcher's Castoria.

When Baby was sick, we gave her Castoria.
When she was a Child, she cried for Castoria.
When she became Miss, she clung to Castoria.
When she had Children, she gave them Castoria.

Borough Township Meeting.

A township meeting was held in Spencer's hall, North Plainfield, last evening. The commissioners on the extension of Broadway made their report which was received and placed on file. Those composing the committee are: W. C. Ayers, J. Manning, Wm. M. Sandford, A. J. Winkler, L. E. Blackford and Jacob Long. J. W. VanHorn was appointed constable for the borough.

In regard to the proposed extension, the club has 20 days from the 7th inst., to notify property owners along the route of the assessment and proposed work.

BASEBALL RESULTS.

Phillies Give the Bostons a Drubbing—Brooklyns Win at New York.

AT NEW YORK.

The New York-Brooklyn game was called at the end of the 7th inning, on account of rain, the score standing 3 to 2 in Brooklyn's favor.

AT PITTSBURG.

Pittsburg	3	0	0	0	3	0	0	0	0	0—6
Cleveland	5	0	0	0	0	1	0	0	1	0—7

Batteries—Woodcock, Gumbert and Mack; Cuppy and Zimmer.

AT ST. LOUIS.

St. Louis	1	1	1	0	1	0	1	0	0	0—5
Cincinnati	0	2	0	0	1	0	0	0	0	0—3

Batteries—Gleason and Buckley; Chamberlain and Murphy.

AT BOSTON.

Boston	0	0	0	1	1	1	0	0	0	0—
Philadelphia	5	2	0	4	1	2	0	0	x	—14

Batteries—Staley and Kelly; Weyhing and Clements.

STANDING OF THE CLUBS.

	Won	Lost	Per Ct.		Won	Lost	Per Ct.
Boston	35	15	.700	New York	25	25	.500
Brooklyn	32	17	.653	Washing'n	23	26	.469
Cincinnati	28	22	.560	Pittsburg	25	29	.463
Philadel'a	28	22	.560	Louisville	20	31	.392
Cleveland	29	24	.547	St Louis	18	32	.360
Chicago	29	24	.520	Baltimore	14	36	.280

Eastern League.

At Elmira—Elmira, 10; Buffalo, 7.
At Rochester—Rochester, 5; Syracuse, 3.

NEWS OF THE DAY.

The French government has ordered the blockading of the coast of Dahomey.

The fifth flour ship from the United States is expected to arrive shortly at Riga.

E. Alson, a Norwegian hardware merchant of Northfield, Minn., died with old-fashioned leprosy yesterday. The Alsons have all died in the month of June.

John A. Nelson was murdered near Sedro, Wash., recently, by four of a gang of Italians, of which he was foreman. The remainder of Nelson's charge were so incensed at the murder that they lynched the Italians on the spot.

The World's Fair Committee of the House has agreed upon a bill providing for government aid in defraying the cost of completing the work of preparation for opening the World's Fair and making appropriations for sundry other objects connected with the fair.

The attorneys for Dr. Graves, who was convicted of the poisoning of Mrs. Josephine Barnaby, petitioned the Colorado Supreme Court for an early rehearing of the case. Dr. Graves' health is being impaired by his confinement. The court refused to grant the petition.

A little 9-year-old girl, Carrie Snead, was caught opening the lock box of a business house at Huntington, W. Va. She was arrested, and upon being searched, several post office keys were found in her possession. It is thought she is the tool of some man or woman.

Judge Newman, of Atlanta, Ga., has appointed F. W. Huidekoper, of Washington, and Reuben Foster, of Baltimore, as receivers for the Richmond & Danville railroad. It is understood that this is a friendly proceeding, and that the step is taken for the purpose of getting the affairs of the company on some settled basis.

James Holland, a negro real estate agent at Kingfisher, O. T., was with difficulty saved from lynching yesterday by the police of that town. Holland had promised to give every negro applicant a claim for $10, and he failed to keep his word. When rescued by the police the mob was about to hang him to a telegraph pole.

The House Committee on Interstate and Foreign Commerce has authorized Representative O'Neill, of Missouri, to report favorably a bill to promote the safety of railway employes and passengers. It requires locomotives to be equipped with power brakes sufficient to control a train. Every new locomotive after July, 1893, must be equipped, and after July, 1895, all locomotives.

Murdered By His Wife.

SCRANTON, Pa., June 18.—James Boughton, colored, was murdered by his wife at an early morning hour at their home on Ninth street. Boughton came home intoxicated, and, it is alleged, he berated his wife because of the attentions she was receiving from another colored man of the name of Loomis. During the quarrel Boughton was stabbed through the heart. Mrs. Boughton and Loomis have been locked up. Neither will make a statement.

The stormy winter with its rains, and snows, and rushing blasts serves timely notice on all persons who think life worth the living that they must keep on hand a supply of Dr. Bull's Cough Syrup, the infallible cure for cough, cold and incipient consumption, or suffer the consequences of their temerity.

Don't be caught by "cut prices." Don't buy spurious imitations of Dr. Pierce's medicines at less than the regular prices, and think that you're saving money. You would be, if you could get the *genuine guaranteed* medicines in that way. But you can't. The *genuine* medicines always have been, are, and always will be sold at the following prices:

Dr. Pierce's Golden Medical Discovery (the remedy for all disease arising from a torpid liver or impure blood), . . . $1.00 per bottle.
Dr. Pierce's Favorite Prescription (for woman's weaknesses and ailments), . . . $1.00
Dr. Pierce's Pleasant Pellets (the original and best Little Liver Pills), . . 25 cents per vial.

And they're worth more than that. They're the cheapest medicines you can buy, at *any* price, for they're guaranteed in every case to benefit or cure, or you have your money back. You pay only for the good you get.

Dealers not authorized to sell Dr. Pierce's genuine medicines may offer dilutions, imitations, or substitutes, at less than the prices given above. Don't be tempted.

Meteorological Item.

It was in the smoking room of an Atlantic steamer that a worthy Teuton was talking about weather forecasts.

"Look here," he said, "I tell you vat it is. You better don'd take no stock in dem vetter predictions. Dey can't tell no petter as I can."

"But, my dear sir," said a person near by, "they foretold the storm which we have just encountered."

"Vell, dat iah so," said the Teuton, "but I tell you vat it is, dat storm vould haf come yust de same if it had not been vredicted."—Texas Siftings.

A Pleasant Residence.

"I understand you rented another house in Harlem," said a New York gentleman to an acquaintance. "Do you like the location?"

"Yes, the location is all right."

"Many conveniences?"

"Yes, quite a number of conveniences. There's a livery stable on one side, a lager beer saloon next door, and a lard factory across the street. Everything seems handy enough so far as I can see."—Texas Siftings.

Revised Motto.

"That's a neat motto," said Briny Billins to a real estate man who asks: "Why pay rent when you can own your own home?"

"Yes," was the reply, "but I have just had a tenant who revised it in a way that make me dislike it. He says why pay for a home when you can owe the rent money?"—Washington Star.

A Two O'clock Tragedy.

Wife (to husband just in from the club)—What, sir; are you going out again?

Husband—Yeah. C'mit shuicide. It was bad 'nough (hic) when there was one of you, but now theres two of you I won't shtan' it any longer. (Sinks down, with his head in the work-basket, and slumbers.)—Brooklyn Life.

No Thirsty Fishes.

Bertie was visiting the sea-shore for the first time. Once, while watching the fish that would occasionally swim near the rocks on which she stood, she said: "I don't b'lieve the fishes will ever go thirsty. God is so good to make a whole ocean of water just for them to drink."—Harper's Young People.

ILLUSTRATED POLITICS.

A large bill for river appropriations.—Life.

Painful Reminder.

"You have promised to love me always, Reginald," she murmured, "but can I trust you, Reginald? Can I trust——What is the matter, dear?"

"Nothing, Gwendolen, nothing!" he replied, mastering himself with an effort. "A momentary spasm—nothing more. It is gone!"

The question was the same that his tailor had asked him in a loud, harsh, sarcastic voice only an hour before.—Chicago Tribune.

A Chip of the Old Block.

"How old are you, sonny?"

"Twelve years old, sir."

"You are very small for your age. What is your name?"

"Johnny Smith. My father is a baker on Manhattan avenue."

"So your father is a baker. I might have guessed it by your size. You remind me of one of his loaves."—Texas Siftings.

A Misapprehension.

Mr. Bingo (feebly)—I wish you would look out on the corner, dear, and see if the lamp-post is still there?

Mrs. Bingo—Yes, it is, dear.

Mr. Bingo—That's strange. I thought I brought it up with me last night.—Judge.

A Dark Mystery.

Good Little Boy—Does majority rule in this country?

Father—Indeed it does.

Good Little Boy—Then how does it happen that one bad little boy can get all us good little boys into so much mischief?—Good News.

He Used Hair-Oil.

Jennie—But, pa, why do you object to my receiving calls from Mr. Sleekhair?

Her Father—Because I can't afford to have the parlor papered every three months.—Brooklyn Eagle.

Punished Enough.

She—What punishment are they going to give him?

He—What has he done?

She—Married seven women.

He—Hasn't he had enough?—Brooklyn Life.

A Thoughtful Husband.

First Club Man—What on earth have you got in your pockets?

Second Club Man—The striking gongs from the clocks at home. I was afraid they'd keep my wife awake.—N. Y. Weekly.

The Hideous Doubt.

She—You have been calling on Miss Plankington quite often of late, haven't you? Has she always been at home?

He—That's just what I have been wondering.—Life.

Profits.

Young Lady—I read your last poem, Mr. Spoonsray's, but I couldn't make anything out of it.

Mr. S.—Well, I could. I made ten dollars out of it.—Truth.

MR. ROBERT LUCKEY
Of Plainfield,
Firm of
RICE, DUVAL & LUCKEY,
Importers and Tailors,
231 Broadway, New York,
Exclusively Fine Class Tailoring.
Moderate Prices.
5-25-mo.

BRAINS VERSUS MONEY.
Use your brains and you can save money buying your Shoes at
SPRINGER'S
SHOE STORE
32 West Front Street.
6 5 1y

In compliance with an ORDINANCE just passed by the City Fathers every BICYCLE must be equipped with LAMP and BELL under penalty of a $20.00 fine. A large and complete assortment of all Cycling goods can be found at
The Wheelmen's Headquarters,
Cor. Park ave. and Fourth Street.
FRANK L. C. MARTIN.
3 21 y

If You Want to Buy a Bicycle Call at
No. 6 Park Avenue,
HIGH Grade Wheels
SOLD ON INSTALLMENTS.

MEN'S WHEELS	$65 TO $100
LADIES' WHEELS	$100
BOYS' WHEELS	$30 TO $60
GIRL'S WHEELS	$15 TO $55
LAMPS, BELLS, OIL, &c.	
WHEELS REPAIRED.	

GEORGE H. FOUNTAIN,
Agent for Henry C. Squires. 4-18-tf

FINEST ELGIN CREAMERY BUTTER
22 Cents per lb.
J. F. MacDONALD,
THE UP-TOWN GROCER.
46 and 48 EAST FRONT STREET. TELEPHONE No. 155.
1 18 tf

BOICE, RUNYON & CO.,
[Successors to the estate of D. J. BOICE——A. D. COOK & BRO.]
Dealers in Coal, Lumber and Masons' Materials, Etc.,
42 to 60 PARK AVENUE.
We are now prepared with our increased facilities—having purchased the extensive yard of Messrs. A. D. Cook & Bro.,—to fill all orders promptly, and solicit your patronage.
BOICE, RUNYON & CO.
12 5 tf

Robert's Livery, 17 North Avenue.
Coaches for weddings, private calls, funerals, etc. Light carriages of all descriptions for pleasure driving. Careful, safe drivers for shopping and calls.
Private Boarding Stable.
We have leased Thompson's Metropolitan Stables on North avenue, opposite the railroad station, and will conduct it as a FIRST-CLASS BOARDING STABLE. Gentlemen desiring to board their horses by the day, week or month will here find superior accommodations. An examination of our stables will prove the truth of our assertions.
E. S. LYON, Manager. 6 2 tf D. S. ROBERTS, Proprietor

FOR A DELICIOUS DRINK
Neuman Brothers have just the article.
A Select 50c. Formosa Oolong Tea
——TO MAKE——
DELICIOUS ICED TEA.
Fresh roasted Coffees received weekly, choicest strawberries received fresh every morning. All goods sold at lowest prices. A full line of fresh Vegetables received daily.
NEUMAN BROS.,
Broadway, cor. 5th street.

Best Elgin Creamery Butter
24 Cents Per Pound
AT
V. L. Frazee's, 25 West Front St.

Gold Dollars for Fifty Cents.
—NO.—
BUT FULL VALUE.
E. C. Morse, Painting and Paper Hanging,
37 CHATHAM STREET. 4314-y

Lowe's Hotel,
Formerly Brittin's,)
SCOTCH PLAINS, N. J.
W. J. LOWE, Proprietor.
Meals at all hours. First-class stables and sheds attached. 6-2-tf

Arrival and Departure of Mails
NEW YORK MAILS.
Arrive—7:20, 8:45, 11 A. M., 2:30, 6:30 P. M.
Close—7:30 and 9:30 A. M., 12:30, 5:30 and 8 P. M.
SOMERVILLE AND BASTON MAILS.
Arrive—8:40 A. M., 1:30, 6:00 P. M.
Close—7:30 A. M., 4:30 P. M.
Direct mail to Trenton and Philadelphia at 4:30 P. M.
SUNDAY MAILS.
Office open from 9:30 to 10:30 A. M.
Mail closes at 6:30 P. M.
J. R. FOSTER, P. M.

CITY PRODUCE COMPANY,
Successor to Plainfield Produce Company,
DEALER IN
Flour, Grain, Feed, Hay, Straw, Fruits, Vegetables
And all Country Produce. Raritan Mills Feed and Meal a specialty.
OFFICE AND STORE 31 NORTH AVENUE.
Telephone Call, No. 44. 5-10-y L. A. HUMMER, Prop.

PLEASANT ANTICIPATIONS
Are not always realized. Many apples are rotten at the core. The proof of the pudding is in the eating. You will be sure to get satisfaction though if you buy a pair of those
Men's Calf Hand Welt Shoes of Ours at $3.50
Two different styles of toes. Every pair warranted.
Sherwin's, 23 W. Front St.
STRICTLY CASH

GAVETT'S, 21 East Front Street.
Latest Novelties in
Fancy China and Glass
Dinner, Toilet and Tea Ware.
Lamps and Gas Fixtures.
10-25-6

Rent Wheels
Buy Lanterns
Buy Bells
Of Rogers
Cor. Central Ave. and 5th St.
2 8 6m

THE TOURIST

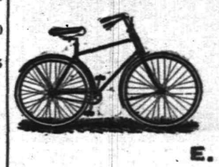

PRICE—PNEUMATIC TIRE.....$150 00
CUSHION TIRE.....$135 00
STUDENT—PNEUMATIC TIRE.125 00
STUDENT—CUSHION TIRE...100 00
LAMPS, BELLS, &c.
E. FRANK VAIL, Agent,
49 NORTH AVENUE.
3 21 6m

WARM WEATHER SHOES
This weather makes one feel the need of
Low Shoes, Tennis, Bicycle and Russian Calf Fluchers, and Outing Shoes.
You will find a large stock of these Shoes at
ALEX. WILLETT,
7 Park Avenue.
Ladies should see our Oxford Ties.

French Dressmaking Establishment.
Madame CHARCOIS BOUTES,
[Pupil of Worth, Paris.]
Formerly Cutter, Fitter and Designer with Messrs. A. T. STEWART; ARNOLD, CONSTABLE & Co., and STERN BROS., is now prepared to take orders for Dinner and Evening Dresses, Walking Costumes, Tea Gowns, Riding Habits, Etc. Paris Fashions received semi-monthly.
Madame CHARGOIS BOUTES, Importer,
7 West Second street, PLAINFIELD, N. J.
3 21 y

ARE YOU AWARE
That the Imperial Draped Pinned Paper Patterns, with Flat Duplicates to Cut Out by,
Are the Best in the World?
Our Flat Pattern possesses all the advantages of ordinary flat patterns sold. In addition to this we give you gratis a Pinned and Draped Design which is a perfect guide to work by. For sale by
A. L. & M. D. CORSLINE, 14 West Front Street,
4 4 1

MULFORD ESTIL,
BASE BALL AND TENNIS GOODS.
No. 9 PARK AVENUE, - - PLAINFIELD, N. J.

R. W. RICE & CO.
FINE GROCERIES.
is not a secret, not a scheme, to receive a cash discount in buying a mileage book or a trip ticket of a railroad company; neither is it to buy a similar article of
R. W. RICE & CO., Grocers
Cor. Duer & Emily Sts., North Plainfield.

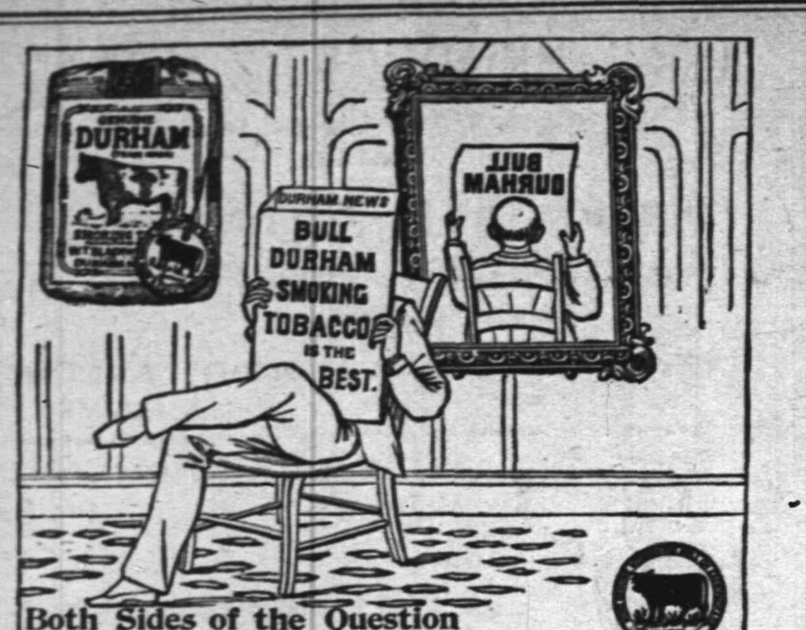

Both Sides of the Question
should be looked into. And when this is done the intelligent smoker uses BLACKWELL'S
BULL DURHAM SMOKING TOBACCO.
BLACKWELL'S DURHAM TOBACCO CO., Durham, N. C.

PROGRESS IN SCIENCE.

INSTEAD of the alloy of zinc and silver which was first chosen for the production of "Arcas plating" one containing cadmium is now preferred.

REPORT comes from London of the discovery of the thistle as an article of food for man as well as beast. When boiled it is not unlike delicate turnip tops.

A NEW cure for hydrophobia was successfully tried in the Pasteur institute at Milan. It consisted of a subcutaneous injection of the virus in its "fixed form."

IN testing the condition of the atmosphere inside a petroleum tank if the air at the bottom is found not inflammable or explosive the air above is sure not to be so.

MOLASSES burns with a high heat in combination with the dry stalks of the sugar cane, and its substitution for coal as a fuel is practiced in certain sections of the south.

BY adopting the basic process of making steel castings there is less phosphorus in the metal than when the acid process is used, and the results are said to be most satisfactory.

A GERMAN engineer concludes that if the speed instead of the load of freight trains be increased from fourteen to twenty-eight miles per hour the expenses per car mile at the higher speed would be one-fourth less for repairs and only one-fifth more for fuel.

AN installation of electric light is being laid down in the Batignolles tunnel near Paris, in which the incandescent lamps are placed at a height of about fifteen feet above the rails. The light is received by plates of burnished tin covered with glass, which reflect a soft and agreeable light into the carriages.

THE principle followed by Mr. Thwaite in his appliance for the prevention of smoke in steam generators consists in the admission of a secondary air supply through a wire gauge of a specific mesh, adapted to offer the requisite frictional resistance to the passage of such air, so as to accord accurately with the "pull" on the grate, which remains unaffected.

IN sawmills using pneumatic pipes for taking away the sawdust, it is found that the back of the saw usually throws up a good deal of fine dust in spite of the air suction. This difficulty has now been overcome in many instances by an invention for admitting air to the saw hopper in such a way as to cause it to impinge on the sides and teeth of the saw and thus give it an air blast washing.

AN ingenious apparatus for ascertaining the depths of rivers and smaller streams has recently been successfully tried on the Elbe. It consists of a curved arm, hinged at its upper extremity and of a length sufficient for the lower curved portion to trail on the bed of the stream. The greater the depth of the stream the more will the arm be inclined, and hence by suitable recording mechanism the depth can be automatically registered.

QUIXOTE'S EYEGLASS.

A Simple and Amusing Experiment in Popular Science.

If you look at the flame of a gas jet or a candle through a piece of fine gauze stretched over a cardboard frame, the frame will appear in the form of a luminous cross, the branches of which are edged with fringes of every hue in the rainbow. This is due to the phenomenon known in physics as the refraction of the rays of light.

An original form may be given to this simple experiment by making a little windmill out of stiff paper, lighting the interior of it with a candle, and placing it at the end of a room. The flame of

DON QUIXOTE'S EYEGLASS.

the candle should show through a hole in the mill at exactly the point where the shaft of the mill's arms must come.

Then put out all other lights in the room, and, pointing to the flame which shows through the shafthole, ask the spectators: "Where are the windmill's arms?"

Of course they cannot find them until you offer them the little square of silk gauze to look through, when they will at once see four luminous arms, turning rapidly in whichever direction you make them turn the gauze.

What Is Known About Fish.

Pliny, the great naturalist, who lived at about the time of Christ, reckoned the whole number of known species of fish at ninety-four. Linnæus, the great Swedish investigator of the eighteenth century, could classify four hundred and seventy-eight, and he is known to have been the greatest ichthologist of the age in which he lived. The progress made in that particular branch since the time of Linnæus seems all the more wonderful, for now, since the expeditions of the Challenger and others, thirteen thousand species show up in the catalogues of the fish specialists!

And He Kept on Walking the Floor.

"What did you name your baby?"

"Well, at first she was as good as gold—never whimpered—hair all worn off the back of her head with lying on it—and we called her Serena."

"Well?"

"Well, since she began crying all night with teething we changed her name to Tuscarora."—Chicago Tribune.

ELY'S CREAM BALM

Cleanses the Nasal Passages, Allays Pain and Inflammation, Heals the Sores, Restores the Senses of Taste and Smell.

TRY THE CURE

A particle is applied into each nostril and is agreeable. Price 50 cents at Druggists; by mail, registered, 60 cents. ELY BROTHERS, 56 Warren street New York. 2 23 eod

THE NEXT MORNING I FEEL BRIGHT AND NEW AND MY COMPLEXION IS BETTER.

My doctor says it acts gently on the stomach, liver and kidneys, and is a pleasant laxative. This drink is made from herbs, and is prepared for use as easily as tea. It is called

LANE'S MEDICINE

All druggists sell it at 50c. and $1.00 per package. Buy one to-day. Lane's Family Medicine Moves the Bowels each day. In order to be healthy, this is ne...

J. C. POPE & CO., Insurance Agents, No. 6 EAST FRONT ST., PLAINFIELD, N. J. 10 5 tf

Woolston & Buckle, No. 25 NORTH AVENUE, PAINTING AND PAPER HANGING IN ALL ITS BRANCHES. Wall Papers and Painters' Supplies

JOSEPH T. SULLIVAN, No. 66 West 3d St., Plainfield, N. J. Wines, Liquors, Ales, Cigars, &c 4-25-tf

Want to Know All About Summer Resorts?

Subscribe for The Tourist and Get Free Premium Book.

Send 10 cents for sample copy, or $1 for year's subscription, to Walter I. Clarke, special agent, Lock Box 707, Plainfield, N. J. 6 1 tf

S. P. HOFFMAN, Carpenter and Builder. Residence, 54 West 2d st., Plainfield, N. J. Estimates given. Jobbing promptly attended to. 11 y

THE PLAINFIELD PACKING HOUSE! 25 West Front Street,

Would respectfully inform its patrons that in addition to its usual stock of Fresh, Salt and Smoked Goods, It has added a full line of Fresh Beef, Lamb, Veal, Mutton & Poultry, Which it is prepared to sell at Reasonable Prices! All goods delivered free of charge.

C. M. ULRICH. 4 22

TRUNKS AND BAGGAGE Called for and delivered. FREIGHT, FURNITURE, PIANOS. Hoagland's Express, 39 North Ave. Telephone 121. 2 11 tf

PEPTONIZED Beef, Iron and Wine, 50c per Pint Bottle, AT WILLIAMS'S PHARMACY 80 West Front Street, corner of Grove Street. 11 28 y

Collier, The Optician.

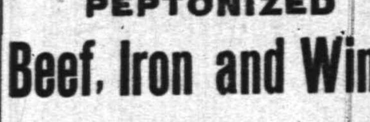

No. 3 PARK AVE., PLAINFIELD, N. J ——ESTABLISHED 1869.——

Mrs. L. ADAMS Is supplied with a complete assortment of Mid-Summer Novelties in Millinery Goods, including the quaint Alpine Hat, at No. 5 EAST FRONT STREET, opposite PARK AVENUE.

Mrs. Hugo Weigman Desires to inform her customers and the public that she has removed her place of business Upstairs at No. 32 East Front Street. Upholstery in all its branches, carpets made and laid, awnings made and put up, carpets cleaned by steam power. 4-13-tf

G. H. VAN NEST Meat, Vegetable & Produce Market! Also, a full line of Staple Groceries. 39 SOMERSET STREET. Orders called for and goods delivered free of charge. 11-14-tf

J. T. VAIL, REAL ESTATE, AND INSURANCE, 49 NORTH AVE. DEALER IN BLUE STONE FLAGGING, &c. 3-6 tf

Opticist PRENTICE 178 B'WAY. Copyr'td 1886. Optical expert, officially indorsed by leading oculists at home and abroad, the only specialist presenting unquestionable proof. Intelligent persons should not place confidence in opticians who profess to examine eyes. Oculists denounce them as charlatans. Send to us for free pamphlet No. 13, on spectacles. PRENTICE & SON, 178 Broadway, New York. Established 50 years. 11 27 6m

I. L. McVoy, 95 East Front Street, Is authorized by the Plainfield Water Company to connect to their mains. Also SANITARY PLUMBING In all its Branches. 4 18 tf

NEW STORE, 18 NORTH AVENUE. FRED. W. DUNN, Successor to Barkalew & Dunn. FINE GROCERIES. THREE BEE TEA. 4-23-y

Try The American Steam Laundry, 14 East Front Street. Goods called for and delivered free. Lace curtains done up equal to new. H. W. MARSHALL, Prop. 4-13-y

Educational.

Mr. W. H. MINER, (Choirmaster and Organist Holy Cross church. Visiting Choirmaster St. Michael's, Naugatuck, Conn.) WILL RECEIVE Pupils on Piano and Organ, AFTER MAY 1. 3 11 tf

Miss Blanche Fellows, SOPRANO SOLOIST, Is prepared to receive pupils in Singing. COMPLETE VOCAL INSTRUCTION and development of the voice from the beginning to an artistic finish. SPECIAL attention is given to Deep Breathing, Vowel Formation, Tone Production and Artistic Singing in English. Address or call at No. 87 Duer Street, North Plainfield. 3 12 tf

MISS FAWCETT'S Kindergarten, Primary and Intermediate School. Thorough instruction in English and French. At home Wednesdays from 2 to 5 p. m. 15 Grove Street. 25 y

ANDREW G. CARPENTER (Pupil of the Grand Conservatoire.) Instructions given on VIOLIN, PIANO and ORGAN. Music Furnished for all Occasions. Residence—No. 230 East Front street, Plainfield, N. J. 10 1 tf

Professional Cards.

WILLIAM A. CODDINGTON, Attorney-at-Law, Master and Solicitor in Chancery, Commissioner of Deeds and Notary Public. Money to loan. Collections promptly made. OFFICE—No. 28 WEST FRONT ST. 6 25 y

F. A. DUNHAM, Civil Engineer and Surveyor, No. 7 Park avenue, Coward's building. Particular attention given to the adjustment of disputed boundary lines. Parties sent to all parts of the country. 1 6 tf

MEDICATED Sulphur and Vapor Baths followed by a thorough rubbing with alcohol a wonderful help for rheumatism and skin diseases. For men only. Hours 8 to 11 a. m.; 1 to 3 p. m. H. HORNISH, 26 North avenue, Plainfield, N. J. Refers to Drs. Probasco, Endicott, Fritts, Tomlinson, Geo. W. Rockfellow and T. S. Armstrong. 5-27-tf

JACKSON & CODINGTON, Counselors-at-Law Masters in Chancery, Notaries Public, Commissioners of Deeds, Special Master etc. Corner Park avenue and Second street. Money to loan.

WM. K. MCCLURE, Counselor-at-Law. Supreme Court Commissioner. First National Bank Building. my9

CHAS. A. REED, Counselor at Law, FIRST NATIONAL BANK BUILDING

W. V. STEELE, Counselor-at-Law, Master and Examiner in Chancery, Supreme Court Commissioner. COR. PARK AND NORTH AVES. 7-23-3t

Carpenters and Builders.

JOHN T. ODAM, PLAIN AND ORNAMENTAL Slate Roofer and Repairer. Residence, No. 8 West Fifth Street. Yard, near Freight House. P. O. Box, Plainfield, N. J. New work warranted for one year. Slating over Shingles. 5 10 y

McCullough's Steam Mill, 21 Steiner Place, North Plainfield. R. H. McCullough, Proprietor. Sash, Blinds, Doors, Mouldings, Scroll Sawing, Turning, &c. Estimates cheerfully Furnished. 4-11-tf

PEARSON & GAYLE, Carpenters and Builders. RESIDENCE—W. J. Pearson, No. 15 Vine St. H. E. Gayle, No. 18 Vine St. ALL WORK PROMPTLY ATTENDED TO. 7-31-tf

D. L. HULICK, CARPENTER, And General Jobber. SHOP—35 JACKSON AVE., PLAINFIELD, N. J. Cabinet Work and Mantels a Specialty. Jobbing Promptly Attended To. Orders may be left at Bremmer's Clothing Store, 26 Somerset street, or sent by mail. 6-8-tf

E. V. SAUMS, Carpenter and Builder. RESIDENCE—Clinton ave., near depot, Evona. P. O. Box, 1,228. Jobbing attended to. Estimates given cheerfully on all kinds of work. 9-15-tf

JOHN P. EMMONS, —Mason and Builder.— Washington avenue and Prospect place, NORTH PLAINFIELD, N. J. Jobbing promptly attended to. 11 14 tf

C. W. LINES, Mason and Builder, PLAINFIELD, N. J. Residence—226 West Front Street. Estimates cheerfully given. Jobbing promptly attended to 12 4 t

THEODORE GRAY, Mason and Contractor. Repairing Promptly Attended To. RESIDENCE—No. 31 Webster Place. (Near Putnam Avenue.) 4 25 y

The Reina Victoria Segar Is an ELEGANT 10c SEGAR. I SELL IT FOR 5 CENTS. At the Crescent Parlor. 23 NORTH AVENUE. Notary Public and Commissioner of Deeds for New Jersey.

J. V. BERKAW, Directs special attention to his extensive line of Ladies Oxford Ties—the famed "Emily" and "Mabel" makes without a doubt the best Tie on the market for the price. We guarantee every pair. We are making a big run on Hathaway, Soule & Harrington's Men's Fine Shoes. Sold only by us in Plainfield. If you want FOOTWEAR Of any style, quality or price, go to BERKAW'S 11 West Front Street, 3 y

STEPHENSON'S 53 WEST FRONT STREET. FRENCH AND AMERICAN Ice Cream and Water Ices. China & Glassware. 1 5 tf

FISCHER ESTABLISHED 1840, PIANOS RENOWNED FOR TONE & DURABILITY MODERATE PRICES EASY TERMS, EXCHANGED. DELIVERED FREE WITHIN 20 MILES OF NEW YORK CITY Catalogue Mailed on Application. 110 Fifth Ave., cor. 16th Street, NEW YORK CITY. 44

HENRY P. WILLIAMS, DEALER IN Groceries, Provisions, Vegetables, Fruits, Etc., Etc., Etc., 2 WEST FRONT STREET, (Schepflin's Block), PLAINFIELD, N. J. Goods delivered free of charge to any part of city or North Plainfield. 5 1 y

HEADQUARTERS FOR BICYCLE SHOES. JOHN J. KENNEY, Front St. & Park Ave 6 7 t

E. H. HOLMES, DEALER IN COAL and WOOD, YARD—No. 24 Madison Avenue. Also HOLMES CITY EXPRESS. OFFICE, for either Coal or Express Orders with Woolston & Buckle, 27 North Avenue. 1 2 tf

Flags, Fireworks And Japanese Lanterns And all other necessaries for a Jolly Fourth can be had from A. W. RAND, 24 WEST FRONT STREET. 1 6 tf

MARSH, AYERS & CO., (Successors to W. F. Adams,) No. 29 EAST FRONT STREET, A full line of all grades of Wall Papers, Paints, Oils, Varnishes, Brushes, &c., Constantly on hand. Painting, Paper Hanging and Decorating. Estimates Furnished. Alfred A. Marsh, Alonzo T. Ayers, Theodore B. Marsh. 12 2 y

ANDREW LUTKINS, Variety Market, Meats, Fruits, Vegetables, Poultry, Eggs, &c. 36 PARK AVENUE, PLAINFIELD, N. J. Goods delivered to any part of the city free of charge. 4 8 y

R. THORN, Having removed back to my old stand in the Berry Building, on Park Avenue, Over Laire's Hardware store, I am prepared to do all kinds of PLUMBING, TINNING, FURNACE WORK, &c. At short notice. R. THORN. 2 26 tf

EDWARD C. MULFORD, 45 North Avenue, Opposite Station. REAL ESTATE, INSURANCE.

CALEB DICKINSON, The Park Avenue Optician. ALSO, Watchmaker and Jeweler, AGENT FOR The American Rambler,

And other Bicycles. Call and get a catalogue before purchasing elsewhere. 13 Park Avenue, PLAINFIELD, N. J.

CLEANER COAL. L. A. Rheaume, Ag't. 50 BROADWAY, cor. 4th ST., Invites the public to inspect the operation of his newly added steam vibrating mechanical screen for nut coal, which he confidently believes enables him to deliver cleaner coal than is possible by any other method of screening. UPPER LEHIGH AND HONEYBROOK COAL, in best qualities and various sizes carried in stock. ROUGH AND DRESSED LUMBER. He would also announce recently increased facilities for TURNING and SCROLL SAWING, and is prepared to execute orders for the same in the best manner at short notice. 4-16-tf

Gasoline Stoves With Latest Improvements, Rapid and Automatic Freezers, Garden Hose, Deodorized Gasoline, A. M. GRIFFEN, 13 East Front Street. TELEPHONE CALL 6.

HENRY LIEFKE, Baker & Confectioner, No. 27 WEST FRONT ST. 10 8 tf

STEPHENSON, WM. J., CATERER, 26 NORTH AVENUE. 25 y

J. W. VAN SICKLE, Dealer in all kinds of Fresh and Salt Meats, Oysters, Clams, etc. Game in season. No. 10 North ave., Plainfield N. J. Telephone No. 102 Orders called for and promptly delivered

A Box of Tooth Powder, FREE! To All Scholars Having Their Teeth Cleaned at Dr. CHAS. R. THIERS', Dentist, 48 Somerset Street. 7 tf

A FULL LINE OF Artist's Materials AT SWAIN'S, 23 East Front St.,

F. D. WHITING, Engineer, Will contract for House Heating by Steam or Hot Water. Licensed to put in City Water. Residence 24 East Fifth street. 10 31 y

CODDINGTON'S FURNITURE AND FREIGHT EXPRESS. OFFICES—24 West Front street; 33 Park avenue. Post Office Box 329. PIANO MOVING A SPECIALTY. Large covered trucks. Goods sent to any part of the country. Charges reasonable. Satisfaction guaranteed. 11 20 tf

TRY DOBBINS'S CIGARS, Dobbins' Segar Store, 37 North avenue, Opposite R. R. Station. He Manufactures Them

CHAS. H. LYMAN, REAL ESTATE AND INSURANCE AGENT. 61 NORTH AVE., opposite Depot. 3-25-y

M. M. DUNHAM, Real Estate and Insurance, 7 EAST FRONT ST. 9 13 y

PURE MILK, Delivered to any part of the city, by D. D. SCHENCK, 60 East Front St. A postal by mail will receive prompt attention 2 16 y

Valuable Building Lots for Sale, On Grove street and Craig place, North Plainfield. This plot is one of the most desirable in the Borough, and is offered for sale at a reasonable price and on easy terms. Will be sold in quantities to suit. Apply to owner, 25 Craig place.

Railroads.

PENNSYLVANIA RAILROAD
THE STANDARD RAILWAY OF AMERICA
PROTECTED THROUGHOUT BY THE Interlocking Switch and Block Signal System.

TRAINS FOR THE WEST.

On and after Apr. 25, 1892, trains leave Elizabeth as follows:

8:35 A. M. FAST LINE, with Pullman Vestibule parlor and sleeping cars, daily for Pittsburg, Columbus, Cleveland, Indianapolis, Chicago and St. Louis, daily, except Saturday, for Toledo.

7:08 P. M. WESTERN EXPRESS, with Pullman Vestibule sleeping cars, dining car to Philadelphia daily for Pittsburg, Chicago, Cleveland, Cincinnati, Memphis and St. Louis, daily except Saturday, for Toledo.

8:42 P. M. PACIFIC EXPRESS, with Pullman Vestibule sleeping cars, daily for Pittsburg Memphis, Chicago, and Toledo, daily except Saturday, for Cleveland and Columbus.

For Baltimore, Washington and the South—1 10, 6 57, 7 59 9 05, A. M., and 9 39 P. M. On Sunday at 1 00, 6 59, 9 05 A. M., 9 39 P. M.

For Philadelphia—1 00, 6 57, 7 59, 9 05, 9 35 10 09, 11 57 A.M.; 12 55, 1 39, 4 04, 5 14, 6 37, 7 49, 8 42, 9 39 P. M. Sundays at 1 00, 6 59, 9 05, 9 35, 10 41 A. M.; 5 40 7 47 and 9 39 P. M.

FOR ATLANTIC CITY.

1.39 P. M. Through day coach, week-days. For Cape May Sea Isle City and Ocean City, 1.39 P. M., week-days.

For Trenton—1 00, 6 57, 7 59, 9 05, 9 35, 11 57 A. M.; 12 55, 1 39, 3 ..., 4 04, 5 14, 6 37, 7 49, 8 42, 9 39 P. M. Sundays at 1 00, 6 59, 9 05, 9 35, 10 41 A. M.; 5 40, 7 47 and 9 39 P. M.

For Lambertville, Phillipsburg and Belvidere via Trenton—7 59 A. M.; 2 54 and 5 15 P. M.

For Lambertville and Phillipsburg only, 1 39 P. M.

For Flemington—7 59 A. M.; 2 54 P. M.

For Bordentown, Burlington and Camden via Trenton—7 59, 11 57 A. M. 1 39, 2 54, 7 49 P. M. Sundays at 10 41 A. M. and 7 47 P. M.

A full line of tickets are on sale, and sleeping car accommodations can be secured at the ticket office at Elizabeth.

For further information, see time tables to be had at the ticket offices.

CHARLES E. PUGH, General Manager.
J. R. WOOD, Gen. Pass. Agent.

READING R. R. SYSTEM.
Central Railroad of New Jersey.
THE PORT READING R. R. CO.—LESSEE.

Station in New York foot of Liberty Street. Time Table in Effect, MAY 15, 1892

PLAINFIELD AND NEW YORK.

Leave Plainfield 2 14, 3 37, 5 38, 6 14, 6 29, 6 59, 7 26, 7 30, 7 58, 8, 8 15, 8 27, 8 31, 8 48, 9 32, 10 04, 10 17 11 09, A. M., 12 noon, 12 53, 1 02, 1 41, 2 30, 3 12, 4 01, 5 16, 5 43, 5 54, 6 54, 7 03, 9 02, 9 23, 10 12, 11 28, 11 42, P. M. Sunday—2 14, 6 14, 8 01, 8 52, 11 16 A. M., 12 33, 1 42, 3 30, 5 16, 7 01, 7 10, 8 23, 8 32, 10 07 P. M.

Leave New York from foot of Liberty street, 4 00, 6 00, 7 15, 7 45, 8 45, 9, 10, 11 30, A. M., 1, 1 30, 2 30, 3 30, 3 45, 4, 4 30, 5, 5 15, 5 30, 5 45, 6, 6 15, 6 30, 7, 7 30, 8, 8 30, 9 15, 10, 11 30 P. M., 12 15, 1, night. Sunday—4 30, 7 15, 8 30, 9 30, 10 30 A. M., 12 M., 1, 2 15, 4, 5 30, 6, 7, 9 00, 10 00 P. M., 12 15 night.

PLAINFIELD AND NEWARK.

Leave Plainfield 5 38, 6 29, 6 59, 7 30, 8, 8 48, 9 32, 10 04, 10 27, 11 09, A. M., 12 noon, 12 53, 1 02, 1 41, 2 30, 3 12, 4 01, 5 43, 5 54, 6 54, 7 03, 9 02, 10 12, 11 28 P. M. Sunday—8 01, 8 52, 11 42, A. M., 12 33, 1 42, 3 30, 5 16, 7 10, 8 23, 8 32, 10 07 P. M.

Leave Newark 6 15, 7 18, 7 50, 8 55, 9 05, 10 05, 11 25 A. M., 1 05, 1 35, 2 50, 3 35, 4 05, 4 35, 5 05, 5 30, 5 50, 6 15, 7 15, 7 35, 8 40, 10 05, 11 25 P. M. Sunday—7 30, 8 45, 9 50, 10 35, 11 45, A. M., 1 10, 2 35, 4 10, 5 40, 6 08, 7 20, 9 25, 10 20 P. M.

Passengers for Newark change cars at Elizabeth.

PLAINFIELD AND SOMERVILLE.

Leave Plainfield 5 15, 7 10, 8 17, 9 42, 11 a.m. 12 27 1 59, 2 32, 3 45, 4 36, 5 05, 5 20, 5 34, 6 04, 6 20, 6 38, 7 12, 7 34 8 20, 9 37, 11 13, 12 43 P. M. Sunday—5 45, 8 28, 9 34, 11 18 A. M., 2 03, 3 28, 5 14, 6 35, 10 15, 11 14 P. M.

Leave Somerville, 6, 6 30, 7 03, 7 25, 7 35, 7 48 8 10, 9 05, 9 47, 11 35 A. M., 12 34, 12 38, 1 15, 2 05, 3 35, 4 50, 5 30, 6 35, 8 45, 11 05, P. M. Sunday 8 25, 11 15 A. M., 12 08, 1 15, 4 50, 6 40, 8 02, 8 05, 9 52 P. M.

PLAINFIELD AND EASTON.

Leave Plainfield 5 15, 8 17, 9 42, A. M., 1 59, 5 20, 6 38, 8 20 P. M. Sunday—5 45, 8 28 A. M. 2 03, 6 35, P. M.

Leave Easton 6 05, 8 35, 11 18 A.M., 4.09, 7 35 P. M. Sundays—7 15, 10 52, A. M., 6 40, 7 30, P. M.

PLAINFIELD AND LAKE HOPATCONG.

Leave Plainfield 7 10, 9 42 a. m. 1 59, 5 20 p. m. Sundays 8 28 a. m.

WESTWARD CONNECTIONS.

LEAVE PLAINFIELD.

5 15 A. M. for Flemington, Easton, Allentown, Reading, Harrisburg, Pottsville, Mauch Chunk, Williamsport and Tamaqua.

7 10 a. m. for stations to High Bridge, connecting for stations on High Bridge Branch.

8 17 A. M. for Flemington, D. L. & W. R. R., Easton, Bangor and Mauch Chunk.

9 42 A. M. for Flemington, High Bridge Branch, D L & W R R, Easton, Allentown, Reading, Harrisburg, Mauch Chunk, Williamsport, Tamaqua, Pottsville, Nanticoke, Upper Lehigh, Wilkesbarre, Scranton, &c. Through coach to Williamsport.

11 a. m. way for Junction.

1 59 P. M. for Flemington, High Bridge Branch, Easton, Allentown, Reading, Harrisburg, Mauch Chunk, Tamaqua, Sunbury and Williamsport.

5 05 p. m., way for Junction, connecting for D. L. & W. R. R.

5 20 P. M. for Flemington, High Bridge Branch, Easton, Bethlehem, Bangor, Allentown, Wilkesbarre, Scranton, Mauch Chunk, and Tamaqua, Parlor car to Mauch Chunk.

6 20 P. M. for Flemington.

6 38 P. M. for Easton, Allentown, Mauch Chunk Reading, Harrisburg.

8 20 P. M. for Easton, Bethlehem and Allentown.

5 45 A. M. Sunday for Easton, Bethlehem, Allentown, Mauch Chunk, Wilkesbarre and Scranton. 8 28 a.m. Sundays for High Bridge Branch, Easton, Allentown, Mauch Chunk, Tamaqua, Shamokin Williamsport, &c., 2 03 p. m. Sundays for Easton, Allentown, Mauch Chunk, Tamaqua, Reading and Harrisburg, 6.35 p. m. Sundays for Easton, Bethlehem, Allentown, Mauch Chunk, Reading, Harrisburg, &c.

For Atlantic City, 3 37 a. m. 1 02 p. m.

Long Branch, Ocean Grove, &c

Leave Plainfield 3 37, 8, 11 09, a. m 4 01, 5 54, p. m. Sundays—(except Ocean Grove) 8 52, a. m., 3 30 p. m.

For Perth Amboy, 3 37, 5 38, 8, 11 09 a. m., 1 02, 4 01, 5 16, 5 54, 7 03 p. m. Sunday—8 52, a. m. 3 30 p. m.

For Freehold, 3 37, 8, 11 09 a. m., 1 02, 4 01, 5 54 p. m.

ROYAL BLUE LINE.

Leave Plainfield for Philadelphia, 5 15, 8 29, 9 48, 10 45, a. m., 1 59*, 3 04, 5 34*, 6 38*, 8 20, *9 37 p. m., 1 17, night. Sundays—9 48, 11 18 a. m., 2 03*, 5 14*, 6 55 p. m., 1 17, night.

For Trenton 5 15, 8 29, 9 42, 10 45, a. m., 12 27, 1 59, 3 04, 5 34, 6 3..., 8 2..., 9 37 p. m., 1 17 night. Sunday—9 34, 11 18, a. m., 2 03, 5 14, 6 55 p. m., 1 17 night.

For Baltimore and Washington at 9 48, a. m., 2 16, 4 13, 5 34* p. m. 1 17, night. Sundays—9 48 a. m., 2 16, 4 13, 5 14* p.m. 1 17, night.

RETURNING—LEAVE PHILADELPHIA,

Ninth and Green streets, 8 30, 9 30, 11 05, a. m., 1 30, 3 10*, 4, 5 15, 6 15, 8 02, 8 45, p. m. Sundays—10 00, 10 50 a. m., 3 15*, 5 15, 6 10, 8*, p. m., 12 01 night.

From 24th and Chestnut—4 00, 8 20, 9 20, 11 15, a. m. 3 30*, 6 20, 8 18, 11 45, p. m. Sunday—4, 8 55, 11 15 a. m., 3 30*, 6 20, 8 18*, 11 45 p. m.

Leave Trenton, Warren and Tucker sts., 1 00 7, 9 02*, 10 10, 11 59, a. m. 2 10, 2 40, 4 08*, 4 42, 5 54, 6 59, 9 00, 10 p. m. Sundays—1 00, 5 05 10 27, 11 56 a. m. 4 08*, 5 58, 7 07, 9 00* p. m.

Plainfield passengers by trains marked * change cars at Bound Brook.

A. A. McLEOD, Pres. & Gen'l Manager.
C. G. HANCOCK, Gen. Pass. Agt., Philadelphia.
H. P. BALDWIN, Ass't Gen'l Pass. Ag't. New York

FRANK ZENENO, (Successor to L. Paoli,) Fruits, Confectionery, Temperance Drinks, Segars, Etc., 16 NORTH AVENUE. PEANUTS 5c QUART—Fresh Roasted Every Day. I take this method of informing my friends and the public in general that I am again in business at the old stand. I solicit your patronage. Will not be undersold by any in the business. Store will close at sundown on Friday, and open at sundown on Saturday night. 8 10 1

The Majestic Safety Only $90, Worth $125. U. B. CRANE, Hatter, 12 Park Avenue. Sole Agent. 4 4 y

J. P. LAIRE & CO Cor. Park Ave. & Front St. General Hardware, House Furnishings, Hammocks, Ice Cream Freezers, Refrigerat Lawn Mowers In great variety. Sole agent for Hartman Steel Fence. TELEPHONE CALL 159.

FREDERICK F. CHASE, Machine Works. Manufacturer of Electrical Machinery, 201 North ave., cor. Berckman st., PLAINFIELD, N. J. MY SPECIALTIES—Bicycles, Boilers and Engines repaired, Models for Inventions, Brass and Iron Castings, Forging in all its Branches, Smoke-stack Building and Painting. JOBBING IN ALL ITS BRANCHES. New York Office—No. 300 Fourth avenue 1 9 tf

BROWN & HILL, Shaving and Hair Cutting Parlors, Hotel Grenada, 5 North Avenue.

TIER'S Ice-Cream Parlor, No. 16 Park Avenue, PLAINFIELD, N. J. This establishment is now open to the public, who are assured that no pains will be spared to serve them in a prompt and attentive manner with Tier's celebrated Ice-Cream in Bricks, and Choice Confectionery, Of their own manufacture. Wedding parties supplied at short notice. Consult Tier for prices before leaving your orders for cream elsewhere. 5 tf

Hotels and Saloons.

THE ALBION, 8th Street and Park Avenue. Select Family Resort. Newly Furnished and Steam-Heated Throughout. Under the same Management as Hotel Netherwood. Special Terms for Permanent Guests. FRANK E. MILLER. 12 28 6m

E. P. THORN, NO. 17 PARK AVENUE. A Pure, Wholesome California Wine, For Family Use, Only 30c. per Bottle.

CHARLES SMITH. Corner of Front and Somerset Streets. ST. LOUIS AND IMPORTED BEER.

The Manhattan Wine Room, 179 and 181 SOMERSET STREET, (Opp. the ball grounds of the Crescent League.) FRANK LINKE, Proprietor. Established 1886; wholesale and retail Wine and Liquor dealer, and bottler of Ballentine's celebrated Export Ale and Porter. Philip Best's Milwaukee Beer, F. M. Shaeffer's Weiner Beer, and dealer in Domestic and Foreign Porter, and Bass Ale, for Hotels and Private Families. Wholesale Branch, 43 West Front St. All orders delivered, free of charge, day or night. TELEPHONE CALL 157. 9 26 tf

CITY HOTEL, PLAINFIELD, N. J. CORNER PARK AVENUE AND SECOND STREET. J. H. BEERBOWER, Proprietor. With STABLES attached. 4-4-tf

Eugene Hoerster, 206 GROVE ST., North Plainfield, New Jersey WHOLESALE DEALER IN Fine Wines, Brandy, Whiskeys, &c., &c. Lowest Prices. Goods Warranted. 4-13-y.

LUSARDE & CO., No. 12 NORTH AVENUE. Where they will be pleased to serve their friends and the public generally with first-class fruits, confectionery, peanuts roasted every day, segars, &c. Peanuts 5c QUART. Branch Store— West Front Street. 1 7 y

More PAYING Subscribers Than All Other Plainfield Papers Combined.

THE DAILY PRESS.

More Legitimate Advertisers Than Any Other Plainfield Paper Doubled.

ESTABLISHED MAY 10, 1887. PLAINFIELD, N. J., MONDAY, JUNE 20, 1892. PRICE TWO CENTS.

Another Election Coming,

But This Is a Selection For the Public.

$2 Worth of Goods for $1.

1 pound new crop tea (any kind), 1 pound fresh roasted coffee (bean or ground), 1 pound Pride of Plainfield baking powder (has no equal), 1 pound best corn starch, 1 pound best rice, ¼ pound best pepper, 1 pound best tapioca, 1 cake best sweet chocolate, 1 25c. bottle extract of vanilla or lemon, 1 bottle pickles.

What we feel we cannot afford to offer, you cannot afford to miss. The last time we offered similar goods at this fabulously low price, some went away disappointed. Come early.

Choice table butter 19c. per pound. Sale agent for J. D. Mason & Co. crackers and cakes, Baltimore, Md. See our variety, finest in the state.

In strictly Jersey sugar cured hams, shoulders and bacon, we haven't got a competitor in the city—selling more in a day than most stores in two weeks.

Don't forget to ask for a card that entitles you to a $6 book and $4 picture free.

United Tea and Coffee Growers' Association,

Wholesale and retail distributors of pure goods,

29 West Front Street, Plainfield, N. J.

9 9 tf

SAVE TIME AND MONEY By wearing Doane & Van Arsdale's **Perfectly Fitting Shoes.**

No Breaking In Necessary.

Our stock of Russet Shoes cannot be surpassed. Make your purchases at once while you have a good selection.

DOANE & VAN ARSDALE,

(The One Price Boot and Shoe House.) 22 W. Front Street.

All Kinds of Summer Wear

CLEANED!

Challies, Flannels, Ginghams, Silks, Serges, Outing Cloth, Lawn Tennis and Bicycle Suits, Feathers and Neck-Ties.

HILLIER & CO'S., 49 North Avenue,

2 15 6m

THE HEYWOOD Baby Carriages, Best in the Market. | FURNITURE, Neat in Design, LOW IN PRICE.

Upholstering and Mattress Making Couches, Lounges, Easy Chairs' Etc., Made to Order.

Powlinson & Jones,

34 West Front Street, Plainfield, N. J.

3-7

38 Cents

Buys a full size, re-inforced front Shirt with Linen Bosom and Wristbands. Regular 50 cent quality.

17 CENTS buys a 5-foot curtain pole with brass fixtures complete. Window Shades 25 cents up. Dress Challies 5 cents. Best Prints 4 cents. Special low prices on Millinery for the next 30 days at

BOEHM'S, 7 West Front Street.

Carriages and Harness!

$13 BUYS HAND-MADE HARNESS. $75 BUYS FOUR PASSENGER CURTAINED CARRIAGE. Styles and prices to suit all.

SWIFT SAFETIES.

Ryerson, 33 Somerset St.

4-30-y

Some Good Values

Are now being offered throughout our Millinery Department. Special attention is called to a very pretty assortment of flowers just received, which we will sell at nearly half the original price.

We have also received a great assortment of untrimmed hats, the season's latest styles, which we bought at a big discount, and will sell the same way. 500 Ladies' Sailors at 10c. each.

While in the store we would like to show you our line of sun shades and parasols, dress goods, flouncings, challies, ginghams and shirt waists.

LEDERER'S

9 WEST FRONT ST.

4-1-y.

The Independent Woman's Exchange

STILL CONTINUES AT

NO. 9 EAST FRONT ST.

Stamping, Plaiting, Pinking and Stitching

At short notice. Orders received for all kinds of home-made cookery. Something New—Hickory Nut Meats, for Cake.

Mrs. W. L. FORCE.

ABOUT HATS.

We have said a good deal about our Men's Hats—time now to speak of boy's and children's.

We have the stylish white straw for the larger boys; blue black and brown and the larger broad-brims and sailors for the little tots; and if there is nothing in straws that may please you, look at our fez cap for children.

Jockey caps, light colored cloth caps for school, and soft felt hats at $1.00.

Hallock & Davis,

5 West Front Street.

Shirts, Trunks and Bags.

VANEMBURGH & WHITE

INDUCEMENTS.

For 48c.

We will sell you a first-class Summer Corset. 'Tis about as good as you generally pay 75c. for.

The price but 13c.

For a Children's full regular made fast black Stocking, Hermsdorf dye, worth 20c. they are.

The price but 35c.

Gentlemen, you need them these warm days, a French Balbriggan Shirt that is worth 50 cents of anyone's money.

As complete an assortment of wash fabrics, such as Gingham, Challies, Cambric, Crepe Cloth, Satteen and Bedford Cord as you find in most New York houses, and the prices and styles you will not find fault with.

A Proposal for Every Lady in Plainfield and Vicinity to Make Delicious Custard Without Eggs WITH BIRD'S Custard Powder

An English table luxury providing dainties in endless variety, the choicest dishes and the richest custard, without eggs. A 25c packet will be sufficient to make four pints, which can either be served in dishes or from glasses.

A supply, fresh from England, has just been received by GEORGE W. ROCKFELLOW, Plainfield, N. J.

4-30-y.

A New Health Food

has made its appearance. It is not only a health food, but a healthy food—a health food that makes other food healthy. Its name is

COTTOLENE

It takes the place of hog's Lard which is a notoriously unhealthy food. A purely vegetable product—delicate, digestible, and economical—one trial gives COTTOLENE a permanent home in every kitchen, whence it increases the health and enjoyment of every member of the family. Try it for yourself.

At all grocers.

Manufactured only by

N. K. FAIRBANK & CO., CHICAGO, and 138 N. Delaware Ave., Phila. Produce Exchange, N. Y.

THE BATTLE ALMOST ON

Cleveland's Supporters Figure Out Success For Him.

REPORTED BREAKS ARE DENIED.

Five Members of the Ex-President's Cabinet in Chicago Working for Him—Hill's Followers Consult With Senator Gorman—Platform Predictions.

CHICAGO, June 20.—Mr. Allan W. Thurman, who arrived yesterday with ex-Governor Campbell, expressed indignation over statements appearing in the Chicago papers that his father, the venerable ex-Senator, is opposed to Cleveland.

"My father is one of the warmest admirers Mr. Cleveland has," he said, "and is enthusiastic in his support. The last words he uttered before I left home were: "Be sure to nominate Grover."

"After a careful observation of the situation and a close analysis of the factional differences among the New York Democrats," said ex-Governor Campbell, of Ohio, last night. "I am satisfied that there is nothing in the alleged quarrel except rivalry, such as warmed them up in 1876 to carry the State for Tilden, and again in 1884 for Cleveland. I am sure that Murphy and Croker will each go home repeating 'I am a Democrat,' and their followers, headed by Mr. Hill, will meet them at Tammany to join in the chorus. I am satisfied that Mr. Cleveland is the most available man in the United States. He can get more votes in every State than any other Democrat, and there is no question now in my mind but that New York will give its electoral vote to Mr. Cleveland."

From all that can be gathered it seems clear that Cleveland was stronger last night than he was Saturday. Nearly every forceful element in National politics is arrayed on his side. Five members of his Cabinet are here. The shrewd and calculating Whitney, who started the modern Navy, is in command. Dickinson, who knows all the ramifications of the Postal Service and has the old list of postmasters, has played his part well. Fairchild, who succeeded Manning in the Treasury portfolio, is with the May Convention people, but quite in touch with the leaders. Vilas, who was at the head of the Interior Department, has added the might of his influence, and Bayard, at the head of the Delaware delegation, is ready with wise counsel.

Added to these are other ex-officeholders—men who hope to again be called to assist in running these United States—and back of them all is a sentiment in the West and South that demands Cleveland, despite the fact that his own State does not ask for him through her regularly chosen delegates.

Whitney and his associates have figured out success for Cleveland. They had a conference yesterday afternoon and heard from each delegation through trusted agents. The reports were in line with what they had counted on. The enthusiasm and the greatest number of delegates were on Cleveland's side.

Senator Gorman was closeted with Edward Murphy and Lieutenant-Governor Sheehan yesterday. He would not say what the subject of their conversation was, but everybody came to the conclusion that it related to Gorman's position in the political paddock. Gorman has strength. Maryland wants him. West Virginia is favorable to him. Other Southern States would gladly suggest him if the opportunity presented. Would New York throw her formidable seventy-two votes to him if by so doing Cleveland's defeat were possible? The action of the delegation on Wednesday or Thursday next will determine.

The reported breaks among the Southern delegations from the Cleveland column are denied by representatives from that section of the country. Mr. Hoke Smith, of the Atlantic "Journal," who made the fight for Cleveland in that State, says that so far as Georgia is concerned he knows there is no truth in the statements.

"Who will place Mr. Cleveland in nomination?" was asked.

"That has not yet been decided," he answered. "We will probably be ready to-morrow to make that announcement."

There has been so far but little talk of what the platform will contain, although it is known that several gentlemen are engaged, at odd times, in preparing an outline of this document for the use of the Committee on Resolutions when it shall have been appointed.

Inquiry among those who are in the position to know, as well as can be known at this time, what the platform will contain, leads to the belief that in its main features that document will be largely a repetition, in essential quality if not in terms, of the St. Louis platform of 1888. It will contain a plank looking to a low tariff, a tariff for revenue only. The plank will also, it is believed, inveigh against the provisions of the McKinley act, but the exact terms have not yet, of course, been arranged.

There will be also a plank denouncing the Federal Elections bill and the attitude of the Republican party upon that measure. This plank, it is understood, is to read about as follows:

"We denounce the iniquitous Force bill which is not yet abandoned by the Republican party, but is being urged as a measure to be adopted, should they obtain the power, the purpose and effect of which measure will be to subvert the liberties of our people and to inflame anew race antagonism and sectional animosities."

"The billion dollar Congress" will also come in for a fair share of denunciation, while the efforts of the present House of Representatives to repeal portions of the McKinley bill and to enlarge the free list, and to provide for the necessities of the Government, including the continued reconstruction of navy within the limits of its revenues, will be warmly commended.

The foreign policy of the administration will, it is said, be scored, for its inconsistency and weakness, bullying an apology out of Chili, while taking a very different course with England in order to avoid hostilities over the Behring Sea controversy, in which both our position and our rights were stronger than in the Chilian incident.

In miscellaneous, the platform will to some extent be similar to that of the Republican party. A good word will be said for the Nicaragua Canal, and possibly, owing to local influences, the World's Fair project will come in for a warmer endorsement than was given it at Minneapolis. On the labor and temperance questions no departure from the time honored Democratic standpoint is anticipated, but an earnest enunciation of the evils of unrestricted immigration is looked for.

The plank, of course, that will attract the most attention is that relating to silver. As to this, no definite declaration can be made, but it is expected that the resolution of free coinage, in the language of one of the most prominent platform builders in the party, will be skilfully "straddled."

Although Alabama, California, Colorado, Florida, Georgia, Indiana, Iowa, Kansas, Kentucky, Mississippi, Missouri, Nevada, North Carolina, Tennessee, Texas, fifteen in all, have declared through their State conventions in favor of the free coinage of silver, something like the expression of the Illinois convention upon that subject will probably be adopted.

SENATOR HILL INCENSED.

Says Reports That He Will Go to Chicago are Malicious.

WASHINGTON, June 20.—Senator David B. Hill was seen last night in Washington by a reporter in regard to the report that he was going to Chicago to attend the Democratic Convention. The Senator was very much exasperated when told of the report, and in a vexed tone said he wondered how many times he would be required to reiterate his statement about the matter.

"I am here," said the Senator. He then denied emphatically that he intended to attend the Chicago Convention, and characterized the report as ridiculous.

Senator Hill, in a somewhat caustic manner, referred to the way in which some correspondents caused reports to be circulated, and how other correspondents followed them up without an investigation. His aim, in newspaper work, he said, would be accuracy.

Such reports, concluded the Senator, were gotten up for malice and with the intention to injure.

There May Be Trouble for the Delegates.

CHICAGO, June 20.—The strike of the white waiters at the principal restaurants still continues and the German and colored waiters threaten to go out to-morrow. One hundred thousand strangers are expected in the city by Tuesday, and if the German and colored men re-enforce the men now on strike it will be hard lines for the crowd. The hotels will have all they can do to feed their regular boarders.

IMPORTS AND EXPORTS.

Report of the Bureau of Statistics of the Treasury Department.

WASHINGTON, June 20.—The Bureau of Statistics of the Treasury Department reports that the total exports of merchandise for May last were valued at $69,681,462; for the same month last year they were of the value of $58,062,107. For 12 months ended May 31 last they were $1,022,961,528; for the same period last year, $879,997,426.

The imports of merchandise for May were valued at $86,617,391; for the same period last year, $71,993,623. Imports for 12 months ended May 31 last were valued at $828,767,858.

For the same period last year $846,888,913.

Gold exports during May last amounted to $3,848,059; for the same month last year $30,580,660; for twelve months ending May 31, last, the exports were $48,882,061, and for the same period last year $74,271,620.

The imports for May were $580,271; for May last year $213,646. For the twelve months to the end of May, last year and this, the imports were respectively $18,335,491, and $49,477,446.

The exports of silver for May were valued at $1,875,131; May last year $717,742; twelve months ended May 31, $30,932,962; last year, $22,017,241.

Imports of silver May last $1,477,508; May last year $1,141,336; for twelve months ended May 31, last, $18,837,919; last year $18,851,455.

Immigration during May 92,242; same moth last year 85,941. For eleven months ending May 31st, this year, 546,200; last year 487,179.

Riot at a Negro Picnic.

MEMPHIS, Tenn., June 20.—A riot occurred at a negro picnic near the National Cemetery, six miles from the city, at 1 o'clock yesterday morning, in which three men were shot or stabbed to death and over a dozen seriously injured.

Denounced By No. 6.

NEW YORK, June 20.—At a meeting of Typographical Union No. 6, held at Clarendon Hall yesterday, the action of the Minneapolis committee was condemned by a resolution, carried by a vote of 675 to 6.

Highest of all in Leavening Power.—Latest U. S. Gov't Report.

Royal Baking Powder

ABSOLUTELY PURE

THE LEWIS LYNCHING CASE.

Miss McMahon's Mind Affected and She Wanders Away from Home.

PORT JERVIS, N. Y., June 20.—Lena McMahon, the girl who was assaulted by Bob Lewis, the lynched negro, and who alleges that her former lover, Philip J. Foley, blackmailed her, Saturday afternoon wandered away from her home in this place. She walked the tow path of the Delaware and Hudson canal to Cuddebackville, a distance of eight miles, and then proceeded three miles further along the highway. Coming to an old road which crossed the Shawangunk mountains, she made her way in the darkness some three miles through the forest, over one of the steepest and roughest roads in this section.

Her father, John McMahon, started in pursuit of her on foot, after she had been missing three hours. At Cuddebackville he was taken into a wagon by Robert Jackson, and they succeeded in catching up with the girl at 10 o'clock at night. She was still walking. The girl was overjoyed to see her father and was brought home exhausted.

She had been subpœnaed by the Sheriff on Saturday to testify this week before the grand jury in the blackmailing charges against Foley. It is thought the excitement of the past few days had caused temporary aberration of the mind. She was quite well last night, and will appear against Foley Tuesday.

WILL SURELY TAKE PLACE.

International Regatta Will Be Held in Erie This Week.

ERIE, Pa., June 20.—The International Regatta to be held in Erie next Wednesday and Thursday will surely take place.

Saturday, George Hosmer, who had chosen John Teemer as his racing partner, became suspicious of Teemer's conduct and non-appearance at Erie. He then asked the committee for permission to substitute Jake Gaudaur.

Hanlon and O'Connor demurred at the change, for Gaudaur had beaten Teemer and had beaten Hanlon.

The committee declared that there would be no race unless it was a good one and Hanlon and O'Connor consented to the substitution.

Gaudaur was advised and he went into practice at once. He and Hosmer tried the new double shell and were well mated. Gaudaur's appearance here adds renewed interest to the single shell race on Wednesday.

BITTEN BY A LEPER.

An Officer Afraid to Arrest a Loathsome Swede.

CHESTER, Pa., June 20.—John Anderson, a Swedish leper, confined in the county almshouse at Lima, escaped from that institution and came to Chester, where he visited the City Hotel, drank several rounds with the habitues of the house and then created a furore by disclosing his identity. When J. P. McCarty undertook to take hold of him Anderson bit him severely on the hand. An officer was afraid to arrest the loathsome Swede, and advised citizens to take the other side of the street and give the leper all the room he wanted. Anderson was arrested yesterday by Officer Sill as he was about to undress on Market street. The officer did not know him at the time. Dr. C. W. Perkins, President of the Board of Health, had the man returned to Lima, but the authorities there do not know what to do with him.

Decomposed Ice Cream.

SPRINGFIELD, Ohio, June 20.—A frightful case of ice cream poisoning is the subject of animated discussion here. Last night George Wood and family had a little social gathering at their house. Among the refreshments was ice cream. About an hour after eating it eleven of the company were taken suddenly and seriously ill. Miss Bessie Hoy's case was the most serious, and at one time her life was despaired of. An analysis showed that the cream was decomposed to such an extent that tyrotoxicon was generated.

To Educate Business Men.

PHILADELPHIA, June 20.—The American Bankers' Association has decided to investigate what is being done for the education of business men in Europe, and has secured the services of Dr. Edmund J. James of the Wharton School of Finance and Economy at the University of Pennsylvania for this purpose. Dr. James has gone abroad, and will report the result of his investigation to the convention which meets at San Francisco in September.

The Campaign Caused Death.

PITTSBURG, Pa., June 20.—The death of Ex-Speaker Senator J. S. Rutan which occurred at his home in Allegheny Saturday, was due to nervous prostration, brought on by his work during a vigorous campaign recently. He was an elector in 1888, collector of the port of Pittsburg for five years, and until recently United States Marshal of this district.

Chemicals Explode in Paris.

PARIS, June 20.—There was an explosion of chemicals last evening in the balloon section of the engineer's quarters of the citadel in Arras. Two soldiers were killed and four were badly wounded.

FURIOUS IRISH RIOTERS

Clubs and Stones Used at Killorglin.

THE MILITARY ROUGHLY HANDLED.

After the Fight Eight Men Were Found Unconscious—Three May Die—Twenty Five or Thirty Were Seriously Injured—The Speakers Rescued.

DUBLIN, June 20.—The anti-Parnellites tried to hold a meeting yesterday in Killorglin near Tralee. While the audience was assembling a party of Parnellites descended upon them, wrecked the platform and drove off the band. The anti-Parnellites got reinforcements and put the intruders to flight.

After the meeting had been called to order the Parnellites returned in doubled numbers and tried to shout down the chairman. Efforts to drive them away failed, and the two parties fell to fighting. Clubs and stones and pieces of the broken platform were the weapons.

The chairman was knocked senseless. While four of his friends were trying to carry him away from the thick of the fight they were set upon by a party of Parnellites and knocked down and beaten. The chairman was trampled upon and seriously injured.

Two hundred military and police were summoned, but they were unable to stop the fighting. While awaiting reenforcements they were so roughly handled by the mob that they were compelled to fall back, taking with them three constables who had been disabled with stones. When 200 more soldiers arrived, the force of 400 charged the meeting, and after a struggle of 15 minutes cleared the place. Eight men were found lying unconscious on the ground, where they had been trampled by the rioters. Three are so severely injured that they may die. The other five had sustained fractures of arms or legs, but will recover. The number of seriously injured is reported to be 25 or 30.

Had the police or military not interfered there would undoubtedly have been several deaths, as the men fought with persistence and fury unequalled in recent political conflicts.

Hardly a man of either party got away without at least a bloody nose or black eye. The platform vanished entirely during the fight, having been broken up to supply the anti-Parnellites with weapons. There were no arrests made.

Among the speakers at the meeting were Dr. Tanner, Denis Kilbride, James Christopher Flynn and Jeremiah Sheehan. None of the four were injured, although Mr. Sheehan's head was grazed by a stone and Mr. Kilbride was rescued by a constable just as he was on the point of being roughly handled by a group of Parnellites.

After the meeting 500 anti-Parnellites from Tralee returned home in a body. The news of the Killorglin riot had reached the city before them, and as they entered they were met by an equally large crowd of Parnellites armed with clubs.

The Parnellites reviled them with shouts of "traitors and turn-coats," and began storming them. The anti-Parnellites started for their assailants, but before the fighting became general 300 police approached on the double quick, got between the two forces and began clubbing back the leaders. The anti-Parnellite procession was turned off into another street and the Parnellites were held in check until the procession had gone too far to be overtaken.

WANTS $25,000, DAMAGES.

Dr. Merrow Sues the Editor of the Syracuse "Journal" for Libel.

SYRACUSE, N. Y., June 20.—Dr. John George Merrow, of this city, has served papers in a libel suit for $25,000 damages on Carroll E. Smith, publisher and editor of the Syracuse "Journal."

On June 6 Dr. Merrow was arrested in this city, charged by Elmer Johnson with practising medicine without a license or diploma, and causing his mother's, Mrs. Johnson's, death. She was suffering from a cancer, and the complaint alleged that the Doctor had used caustic treatment, which ate away the flesh, causing death.

The "Journal" came out and printed several articles claiming to show up the Doctor's character, and alleging that he was a fraud. For this he now brings the suit, alleging defamation of character.

Bellew and Mrs. Potter Part.

LONDON, June 20.—Despite a plucky fight against adverse circumstances, Mrs. James Brown Potter and Kyrle Bellew were obliged to terminate their season at the Shaftesbury Theater, Saturday night. "Hero and Leander" has not made the expected hit in London, and the partnership between Mrs. Potter and Mr. Bellew will end with the last presentation of the play. Mrs. Potter says that the partnership will not be renewed. She has several things in view, but it is probable that she will go to Calcutta for a three months' season, returning here by next Easter.

Will Be Lynched if Caught.

WEST PLAINS, Mo., June 20.—G. Byler, Sheriff of Baxter County, Ark., was killed on Thursday by a desperado named Jesse Roper, as he was attempting Roper's arrest. Roper escaped after seriously wounding one of Byler's posse and killing a horse. He is now being pursued, and will be lynched if caught.

Wild College Boys.

PROVIDENCE, R. I., June 20.—The class dinner of Brown University students at a cafe Friday night was one of the wildest and most disgraceful orgies ever seen in this town. All the china and glassware, with the chairs and tables, were smashed. The students will have a big bill for damages to settle.

Absolutely the Best.

It is richest in pure cream of tartar;
It is strongest in wholesome leavening power;
It has the best keeping qualities and is the most economical;
It contains no alum, ammonia or other deleterious substance;
All the ingredients used are published on the label.

Cleveland's Superior Baking Powder

WILL BE USED AS A STEPPING-STONE

Chauncey Depew's Acceptance of the State Portfolio May Make Him President.

WASHINGTON, June 20.—In reference to the reported offer of the portfolio of State to Mr. Depew, an evening paper prints a rumor that the position of the Secretary of State is simply to be for Mr. Depew a stepping stone to something further, and that the prearranged plan is to make Mr. Depew the legatee of the administration, and in case of the election of Mr. Harrison, to bend every energy to make Mr. Depew his successor four years from now.

To this end it is said Mr. Depew will sever every connection with the New York Central and be entirely purged from any taint of being a corporationist.

The rumor further relates the precedents which have been established by past Presidents in this same line.

Mr. Depew's reception by the President Saturday was most cordial, and the President took occasion to thank him heartily for his services at the late Convention.

It is understood that the conversation between the President and Mr. Depew related more particularly to the vacancy existing in the Cabinet, and that the President strongly urged Mr. Depew to aid him in the administration of public affairs by assuming charge of the State Department.

Mr. Depew was the sole guest at luncheon. The result of the conference can not be stated with certainty, but it is understood that Mr. Depew requested time to consider the proposition.

There was quite a gathering of representatives of the administration Saturday night at the dinner given by Mr. Elliott F. Shepard of New York to Hon. Chauncey M. Depew at the Arlington Hotel, which lasted about two hours.

Those in attendance were Senator Hiscock, of New York; Attorney-General Miller and Secretaries Noble and Elkins.

Secretary Elkins left the party about 9:30 to join Mrs. Elkins who had gone to the White House to bid farewell to the President and family, as they left the same evening for Elkins, W. Va., for a short stay. The rest of the party stayed quite late.

Mr. Depew left most emphatic orders at the desk not to send cards to his room.

It was quite in contrast to the reception held by Senator Hill, who saw all callers and there were a great many who called.

HE WILL MAKE SOUP.

"Prince Michael" Begins His Sentence of Five Years.

JACKSON, Mich., June 20.—Michael K. Mills, "Prince Michael," came to prison yesterday afternoon from Ann Harbor and took up his residence for five years at the State institution. He did not in any way seem cast down by his surroundings or by the garb of prison stripes.

He chatted pleasantly with Warden Davis and altogether was in a relieved state of mind in being safe from the students at Ann Harbor, who declared publicly they desired to get a chance to avenge his treatment of the defenseless child.

He feasted on bread and water as the first meal, although he may fare better, as it is said he will be put in the kitchen to make soup for his fellow convicts. He will be shaved and shorn of his ten years growth of beard and hair.

An Old Home Ruler Dead.

LONDON, June 20. — Lewis Llewyn Dillwyn, M. P., who fell in a fit while addressing the electors of Swansea Saturday, died yesterday. Mr. Dillwyn was known as the doyen of the old school of Radicals. He was born in 1814 and married at the age of 24. He received his education at Bath. He had sat in Parliament for Swanseatown as a Liberal in favor of Home Rule since 1855.

Catholicism and the French Monarchy.

BERLIN, June 20.—The "Tageblatt," with the Pope's approval, denies the Archbishop Ireland interview. It is impossible, it says, that the Roman Catholic religion should be tied to a corpse like the French monarchy. The instincts of Catholism are democratic, it continues, and the Pope is merely applying in modern politics the doctrine of Thomas Aquinas and other great authorities of the Church.

Smallpox Epidemic at Passaic.

PASSAIC PARK, N. Y., June 20.—Three smallpox cases have been discovered here. They are the children of Thomas M. Keyser. They are all in a critical condition. The epidemic continues to rage in Passaic City.

THE DAILY PRESS.

W. L. & A. L. FORCE, Publishers and Proprietors.
J. A. DEMAREST, Managing Editor.

WEATHER INDICATIONS.

Fair, Warmer, Southwesterly Winds.

EARLY INTELLIGENCE.

—The weekly meeting of the Christian Endeavor society will be held this evening in Trinity Reformed church at 8.

—The temperature for Saturday was maximum 78.7, minimum 61.0, and for Sunday maximum 81.5, minimum 59.0.

—The attention of *that* colored woman who picked up *that* pug dog yesterday is directed to an advertisement elsewhere.

—Justice Nash announces that he will advertise in a short time the property for sale in the city in connection with the delinquent taxes.

—All the committees of the Y. M. C. A. meet at the home of J. W. Gavett, near Washington Rock, next Saturday afternoon and evening.

—The annual meeting of the Women's Christian Temperance union of New Jersey will be held in the auditorium at Ocean Grove on July 6 and 7.

—The New Jersey society of King's Daughters, of which Mrs. Margaret Bottome is president, will meet in annual session at Ocean Grove in July.

—An examination of the Methodist church of Westfield, which was struck by lightning on Tuesday evening, shows that the damage was greater than at first supposed, and the spire may have to be taken down.

—An umbrella was stolen from the porch of Fred Martin's house, 49 East Fifth street, some time during last night. It is valued at $25. He is very anxious to recover it, and he advertises in another column a reward for its return to him.

—Extensive preparations are in progress for an old-fashioned Fourth of July celebration in Westfield. There will be an oration and games in the morning and fireworks in the evening if J. M. C. Marsh can find time to make the arrangements.

—The Franco-American Food Co. will exhibit its soups at R. O Howell's store, 57 North avenue, to-day, to-morrow and Wednesday. On Thursday, Friday and Saturday at the same store Runham's clam bouillon will be offered to the public for testing.

—Somerset Council, No. 104, Jr. O. U. A. M., will conduct a strawberry and ice-cream festival in Saenger hall, 88 Somerset street, on Wednesday and Thursday evenings of this week. The admission will be but 10 cents. Prof. Guttman's orchestra will furnish music for dancing after 10 p. m.

—The younger children connected with the East Third Street mission will go on a picnic Thursday of this week. They will meet at the mission at 2 o'clock, and go in stages to Johnston's place near the mountains, where the afternoon will be spent in various ways. They will return home about 6 o'clock.

—A musicale will be given at the Sunday-school rooms of the Holy Cross church, on Saturday afternoon at 4, for the benefit of the mission church of the Heavenly Rest, at Evona. The rector and wardens of the Holy Cross church have most kindly given the use of their rooms, and the organist, Mr. Miner, has generously offered his services, and all those who take part give of their best in the same spirit, without compensation. Every one is ready and willing to help the little mission in its present need.

PARTICULAR MENTION.

M. M. Dunham spent Sunday at his old home, South Somerville.

James Adams, of Brooklyn, visited his brother, Harry Adams, of this city, yesterday.

Frederick R. Morse, one of Brooklyn's prominent young men, visited friends here yesterday.

Miss Bessie Cushing, of Brooklyn, who has been visiting relatives in this city, returned home to-day.

David Krymer, 31 West Second street, has gone to Lebanon for a week to visit relatives and friends.

Madame Heilwig, of East Front street, is on the road to recovery after suffering severe illness for nearly two weeks.

Mr. and Mrs. Andrew Wilson of Washington Valley, drove to Asbury Park to-day, to be absent from home for two weeks.

A couple called at justice Nash's home on Prospect avenue, yesterday, and wanted him to make them man and wife. He did.

John Doull Miller, of Halifax, is with Mr. and Mrs. A. D. Shepard for a few days, his business having called him to New York.

Alfred Hall, formerly of this city, but now engineer in Otis Brothers factory at Yonkers, spent Sunday with friends in this city.

W. V. Mundy, the faithful janitor of the Washington school and the common council chamber, is recovering from a bad attack of rheumatism. He was out to-day for the first time in six weeks.

The "Sub Rosa" club, an organization of the most prominent young women in Plainfield society, will give their annual "Rose Ball", this evening, at the handsome West Seventh street home of Mr. and Mrs Walter E. Stewart. The affair will be a notable one for the younger element in society here.

FOR CLEVELAND.

THAT'S THE WAY IT LOOKS.

The Ex-President's Chances at Chicago Improving.

[SPECIAL TO THE PRESS.]

CHICAGO, Ill., June 20.—New Jersey's delegation has taken quarters in the big auditorium, and James Smith, jr., and Miles Ross, assisted by Oliver Kelly and J. Kearney, are welcoming all of New Jersey's sons who have come to the windy city.

The delegates will elect a chairman and a committeeman some time to-day.

The feeling in favor of Cleveland is strong, and conservative estimates of his strength show that he may receive 500 votes or over on the first ballot.

Gorman has retired for good, it is said, but rumors of his being entered in the race are still heard.

New York's delegation is working hard for Hill, but, it is believed, without the success that was anticipated.

Among the prominent Jerseymen here are Judge Alfred Hugg, of Camden; Prosecutor William B. Gourley, of Passaic county; Peter Hauck and Senator Michael T. Barrett, of Essex county.

Unless "favorite sons" are pushed to the front with unexpected force, Mr. Cleveland will probably be nominated on the first ballot.

TEA IN FAIRYLAND.

The Hillside Tennis Club Entertains Its Guests Generously.

The second of the semi-monthly Saturday afternoon teas given by the Hillside Tennis club was well attended, last Saturday. Mrs. J. J. H. Pollion made a most gracious hostess on this occasion, and in receiving was assisted by Mrs. Charles E. Foote and Mrs. Sprague. Miss Walz presided at the tea table, which in consequence was a particularly pleasant centre of attraction. No less enlivening, however, was the scene about the iced coffee table, at which Miss Wood exercised her powers of entertainment.

The rooms of the pretty red cottage that is the club's home were tastefully decorated with ferns, wild flowers, roses and grasses. 'Mid these bunches of green peeped forth rays from tiny fairy lamps. The effect was beautiful and quite novel.

Those who were among the club's guests during the afternoon were Mr. and Mrs. George Mellick, Mrs. Schuyler, Mrs. Fox, Mr. and Mrs. James L. Anthony, James Anthony, jr., Miss Anthony, Miss Stone of New York, Mr. Kennedy of New York, Mr. and Mrs. Henry E. Bowen, Major Robert L. Burnett, Mr. and Mrs. E. L. Walz, Mr. Wood, the Misses Tweedy, Mrs. Martin, Miss Cochran, Henry Opdyke, Charles Opdyke, Dr. Baker, Howard Beebe, Mr. Wadsworth, the Misses Martine, J. J. H. Pollion, Mrs. N. P. T. Finch, Miss Finch and Charles Foote.

First Baptist Bible Class Work.

The Bible Normal class of the First Baptist church has closed its sessions for the summer months. The studies of this class have been one of the features of the work of this church during the past winter. Twenty-eight sessions have been held, and the lessons have covered the first five books of the Bible. The average attendance has been twenty-seven, and a greatly increased desire for Bible knowledge has resulted. The members of the class have been supplied with full notes of the work gone over, which they have transferred to their note books. The class will undoubtedly be started again in the fall with an increased attendance.

Bicycle Notes.

A. B. Barkman, manager for A. G. Spalding & Bros., has been selected as the starter in the road race of July 9. He arrived in this city this morning and will be the guest of W. H. Rogers while he is here. He will also start the 25 mile road race.

J. S. Pike and his trainer, "Gentle Willie" Murphy, were out on South avenue this morning, taking a short run. Mr. Pike has entered his name in the race to take place on the Manhattan Athletic Club grounds next Saturday.

The medals for the race July 9 are on exhibition in J. H. Doane's window on Park avenue. There are three of them, one of gold and two of silver. The gold prize is given by W. H. Rogers, the local agent for the Victor wheel. It is valued at $35. The silver medals have a money value of $15 each.

Court Notes.

John Schorb appeared before city judge Codington this morning, and made a complaint against James Emmons, for being drunk and causing a disturbance in his house on West Front street. Mr. Schorb did not press the charge, but said he wanted Emmons to keep out of his place. The judge gave Emmons the choice of $15 or twenty days.

In the case of Rockafellow vs. Fahn, for using indecent language, the defendant pleaded not guilty, and the judge set his hearing down for next Wednesday morning at 10.

—The Christian Endeavor excursion committee will meet at the home of the Rev. Mr. Martine, Dunellen, this evening.

ONE, TWO, THREE, FOUR!

That's the Way the Clubs Now Stand in the Central New Jersey League, With Plainfield On Top and Westfield at the Bottom.

Somerville ball team, by a chain of fortunate circumstances, won a game from Plainfield's nine on Saturday which lifted them up out of the "13 hole" into the proud position of next to last. They had no license to win. But they caught the Plainfield management just where the Elizabeths had the chance the Saturday preceding—shorthanded.

The Somerville *Democrat* says, "It is an instance of the big-headedness of the whole Crescent aggregation;" but that is a little too sweeping. Of the 700 Plainfielders present Saturday, 699 of them confessed that they would never have played two games in succession with eight men. Sneeden started in to pitch the Wednesday before with a mashed second finger and before the game was over had the third finger knocked out of joint. Yet nothing was done from that day to replace him, and he was put in to pitch against the Somerville, of all teams, with only a thumb, a "pinkie" and one finger to hold the ball with. That sort of thing robs the club's backers of their money, and cheats the public.

With one more criticism THE PRESS is through growling. It is a disgrace to this city and a shame to the decent people of the community, that a gentlemanly, clever ball player like Carbonell, can't appear on the Plainfield grounds as a visitor—or really, a guest—without being hissed. When Farrell jumps into a baseman purposely, or Harkins sticks his shoulder suddenly up under the chin of a runner and knocks him backwards, it is well enough to hiss, although useless because that's the kind of ball they play; but why jeer at Carbonell for the very kind of ingenious and skillful playing that you fall off your perch in admiration of when "Chic" does it?

Mr. Hudson—the new umpire—had the sympathy of the assembled 800. They would have excused him under the circumstances if he had made a dozen glaring errors, yet he did not make one. He never saw such a fierce struggle to win in his life before—and, by the way, he never saw a much prettier one.

After the second inning, when the Somervilles had scored three runs off of two bases on balls and a wild pitch, the contest was a thing of beauty and not a run was scored except by the Crescents. It was the only earned run of the day and was made with Jones's single and Turner's two-bagger. The game was won because the visitors had nine strong men against one lame one. The Somervilles never stole a base, and only four of them hit the ball. Every man of the Crescents made a hit except Sneeden the cripple and Regan the what. The total of bases on hits was, Crescents 10, West Ends 6; and the total of left on bases was just the same. Yet Plainfield lost, but as an excited young woman, with tears in her eyes, in one of the 50-cent seats on the club stand, said: "God bless little Turner! He shut them out after Sneeden died, and knocked in a run."

It was quite a game that he pitched, when you look at it. From the third to the last inning the West Ends did not make a hit. Had he been in the box from the beginning the score would have been different. Both nines in the field played gilt-edged ball. Farrell never missed one of eleven chances, and Bonner was the same beauty as ever. In the Somerville's last inning he assisted Kennedy, Ryman and Moorehead out in quick succession.

The good management of Somerville's team is shown by the fact that in the seventh inning when the Crescents started to bat out their victory—as they had done with Westfield and Elizabeth in former games—Miller was at once taken out of the box, Anderson substituted and all possible opportunity for Somerville to lose was nipped right there. The score:

PLAINFIELD.

	AB	R	BH	SB	LB	SO	PO	A	E
Hofford, c	2	0	1	0	3	0	8	0	0
Turner, 2b, p	5	0	1	0	1	1	2	2	0
W. Murphy lf	3	0	1	0	1	0	0	0	0
Daley, 3b	4	0	1	0	0	1	2	0	0
Leidy, cf, 2b	2	0	1	1	3	0	2	4	0
Bonner, ss	4	0	1	0	1	0	1	3	1
Jones, 1b	4	1	1	1	0	0	9	0	0
Regan, rf, cf	3	0	0	0	0	1	0	1	1
Sneeden, p., rf	3	0	0	0	1	2	0	2	0
	1	7	2	10	5	24	12	2	

SOMERVILLE.

	AB	R	BH	SB	LB	SO	PO	A	E
Carbonell, cf	2	1	0	0	0	0	0	0	0
Farrell, 2b	4	1	2	0	2	0	5	6	0
Carlin, rf	3	0	1	0	2	0	0	0	0
Harkins, 1b	4	0	0	0	0	2	11	0	0
Kennedy, c	4	0	0	0	1	1	6	2	0
Ryman, rf	4	1	2	0	0	1	1	0	0
Moorehead, ss	4	0	1	0	1	0	1	3	0
Cadmus, 3b	3	0	0	0	0	0	3	0	1
Miller, p	1	0	0	0	0	1	0	1	0
Anderson, p	1	0	0	0	0	0	0	0	0
	4	6	0	0	6	5	27	12	1

SCORE BY INNINGS.

Somerville	1	2	0	0	0	0	0	0	—4
Base hits	1	3	2	0	0	0	0	0	
Plainfield	0	0	0	0	0	0	1	0	0—1
Base hits	0	1	1	2	0	1	2	0	0

Earned run—Crescents. Two base hit—Turner. Three base hit—Bonner. Bases on balls—Crescents, 5; West Ends, 3. Bases on hit by ball—Crescents, 2; West Ends, 1. First base on errors—Crescents, 1; West Ends, 2. Wild pitch—Sneeden, 2. Flies caught—by Crescents, 4; by West Ends, 6. Fouls caught—by Crescents, 1; by West Ends, 3. Time of game—2:15. Umpire—Mr. Hudson.

A peculiar circumstance occurred in the seventh. Jones had gone to second after a hit and Hofford had walked to first. Turner knocked a long fly seemingly over Carbonell's head, but that very lively player had chased along under it with his back to the spectators, reached up and seemed to grasp it, and then turned and threw it in. Jones had run home and Hofford would have followed with another run, but as he reached third, Bonner said—as would have 500 others on the ground—"He caught it!" As that was three out, Hofford started to walk in for his mask and did not know of his chance until Leidy ran him back to safety on the third base. He was left there when Daley hit a foul fly to Harkins. It seems Turner's fly passed Carbonell but struck a rut in the field and bounded directly back so quickly into Carby's hands, that captain Farrell claimed it was an out, Stewart Hoffman offered to bet twenty-five dollars it was, and almost everybody else was deceived excepting the umpire.

CHAMPIONSHIP RECORD.

	Plainfield	Elizabeth	Westfield	Somerville	Games won
Plainfield	x	2	2	0	4
Elizabeth	0	x	1	2	3
Somerville	1	0	1	x	2
Westfield	0	0	x	1	1
Games lost	1	2	4	3	

	Games won	Games lost	Per-centage
Plainfield	4	1	.800
Elizabeth	3	2	.600
Somerville	2	3	.400
Westfield	1	4	.200

BASE-BALL CHATTER.

Freddy Jones was presented with a very neat watch charm by J. H. Doane, for scoring the only run made in Saturday's game.

Kennedy threw his bat twice on Saturday, striking "Chic." This is a practice he indulges in quite often, and should be called down.

—A queer looking concern on wheels, something like a derrick, is being used to stretch the wires for the street railway. The wires have been strung as far East as Somerset street.

A congested condition of the throat and bronchial tubes is a dangerous symptom. Inflammation of the bronchia extending downward may soon reach and involve the lungs. Under such circumstances to avert consumption take Dr. Bull's Cough Syrup regularly according to the directions on the bottle.

MUSICALE

IN AID OF

The Mission Church of the Heavenly Rest

Saturday Afternoon, June 25,

AT 4 O'CLOCK,

To be held at the Sunday-school rooms of the

HOLY CROSS CHURCH,

NORTH PLAINFIELD.

TICKETS 50 Cents, For sale at Shaw's Drug Store. 6 20-22-24

Somerset Council, No. 104, Jr. O. U. A. M.

Strawberry and Ice-Cream FESTIVAL,

TO BE HELD IN

Saenger Hall, 88 Somerset Street,

On Wednesday and Thursday Evenings,

JUNE 22 and 23, 1892.

ADMISSION 10 CENTS.

Dancing after 10 p. m. Music by Prof. Guttman. 6-20-2

The Franco-American Food Co.

Will exhibit Franco-American Soups at

R. O. HOWELL'S,

No. 57 NORTH AVE.,

Monday, Tuesday and Wednesday,

Of this week, June 20, 21 and 22.

Runham's exhibition of Clam Bouillon will take place at the same store on Thursday, Friday and Saturday of this week, June 23, 24 and 25. The public are respectfully invited to call and test these goods. 6 20 tf

IN HOT WEATHER,

When people grow irritable even to the point of breaking out with Prickly Heat, it is plain that something is needed to calm the nerves and tone the system. BEEF, WINE AND IRON WITH CELERY is just the thing—a harmless sedative and tonic. Moreover, if taken at bedtime it conduces to healthy, refreshing sleep. Originated and sold only at

Reynolds's Pharmacy, Corner Park and North Avenues.

"There is nothing like Leather," excepting the general ignorance of its qualities. Dont be ignorant, but ask

DOANE & VAN ARSDALE

to show yon

SHOES.

TRADE SHOES FOR REX GENTLEMEN MARK

TRADE SHOES FOR DUX GENTLEMEN MARK

You will see Leather that is Leather.

MANUFACTURING AND REPAIRING A SPECIALTY.

LARGEST STOCK

In Central New Jersey.

Garret Q. Packer,

23, 25 AND 27 PARK AVE.,

Plainfield, N. J. 5-4-y

What You Don't Know About History "Beacon Lights" Will Tell You. It's an Ideal Biography, and You Want It In Your Home.

Sold only by subscription. Advantageous terms. Prospectus and sample pages shown. Walter L. Clarke, special agent, office of Daily Press. 6 13 2w

WANTS AND OFFERS.

Advertisements under this heading, one cent for each word each insertion. Cash MUST accompany ads.

AT 19 Craig place, centrally located, pleasant rooms with board. 6 20 13

PASTURE for cows and horses; $3 and $4 per month; can be stabled nights. R. W. Hand, 222 West Front st. 6 16 6

FOR SALE—A fine family horse. Quiet, well-mannered, easily driven by ladies or children. Price low if taken immediately. Address, Prince, care of Press. 6 18 3

TO LET—Three rooms on second floor. No 1 Washington street. Apply E. C. Mulford or 16 Arlington place. 6 18 tf

TABLE boarders wanted 55 North ave. Ring bottom bell. 6 18 3

WANTED—Neat girl for general housework in family of two. 15 West 6th street. 6 20 2

LARGE farm, small house, 5 miles from Plainfield, high elevation, convenient two railroads. Box 57 Scotch Plains. 6 20 3

$2 REWARD—If the person who took umbrella from piazza 49 East Fifth street will return to Press office, they will receive the above reward and no questions asked.

A YOUNG North German lady with highest references would like a position as governess or companion for the year commencing Sept. 1. Address M. C., care Mrs. Charles W. McCutchen, North Plainfield. 6 20 3-m ws

UNLESS the colored woman who carried away the pug pup yesterday afternoon from front of my residence returns the same immediately, I will cause her to be arrested. Walter L. Hetfield, 67 East Second street.

TWO pleasant connecting rooms with board. 101 Park avenue. 6 20 3

PALMS, collus and vase plants at Denton's Hillside avenue nurseries. 6 20 3

SQUARE piano to let; terms $3 per month. 65 Grandview avenue. 6 20 2

WANTED—$1,600 on first-class mortgage; best reference. Address K., care Press.

$1,800 TO LOAN on first mortgage at 6 per cent; principal. Address C. E. C. care press. 6 18 2

PASTURE to let on Washington avenue by the brook. Apply G. C. Evans, 47 Washington avenue. 6 1 m

WANTED—Situation as chambermaid and nurse. Apply Mrs. Havilan'sd 26 Rockview Avenue. 6 17 2-1d-m

TO LET—First flat, 90 Somerset street; city water. Apply at Grenada Hotel, North avenue. 5 20 tf

$3,000 TO LOAN on gilt edge mortgage security. Mulford, Broker. 6 8 tf

FOR SALE at a bargain to close the estate of Mary Wilson, deceased, house and lot 88 East Front street. Inquire William H. Shotwell, executor. 6 15 tf

WANTED—Honest, energetic men to solicit orders for Nursery Stock; expenses and salary to men who can leave home and work steady; also commission to local agents; write for terms and territory. Address R. G. Chase & Co., 1430 S. Penn st., Phil'a., Pa. 6 1 m-eod

BARGAIN in real estate corner of 6th and Sycamore streets. Mulford Broker. 6 1 tf

PASTURE for horses by J. Field, Box 104, Bound Brook, N. J. 5-12-3mos

MULFORD (Broker)—For the Columbia Fair Excursion Co. send for particulars. 6-1-tf

TO LET—Beautiful flat; best in the city. E. C. Mulford, broker. 6 1 tf

Lodge and Society Meetings.

Anchor Lodge, No. 149, F. & A. M.—Meets second and fourth Tuesdays at Masonic Hall 10 East Front street.
Henry H. Lowrie, W. M.
J. A. Demarest, Secretary.

Jerusalem Lodge, No. 26, F. & A. M.—Meets first and third Tuesdays at Masonic Hall, East Front street. C. H. Bugg, W. M.
D. R. Weaver, Secretary.

Sons of St. George—No Surrender Lodge, No. 349—Meets second and fourth Wednesdays in each month, at Sons of Temperance Hall cor. Front street and Park avenue. Englishmen and sons and grandsons of Englishmen are cordially invited to join. Jas. Bushby, President.
Alfred H. Leivers, Secretary. 8 31 y

U. B. of C. and J. of A.—Local Union No. 155, United Brotherhood of Carpenters and Joiners of America, meets every second and fourth Tuesday in each month in Exempt Firemen's Hall, at 8 p. m. L. C. Kline, Pres.
Wm. H. Lunger, R. Sec'y. 8 23 y

Central Lodge No. 45, Ancient Order United Workmen. Regular meetings are held on the second and fourth Thursday evenings of each month, in Music Hall building, Front street at 8 o'clock. Thaddeus C. Smith, Master Workman.
Lewis S. Blackford, Recorder. 6 19 tf

American Legion of Honor Ivanhoe Council, No. 1,074. Regular meetings first and third Tuesdays of each month, in Exempt Firemen's Hall, Coward's Building, Park avenue, at 8 p. m.
A. L. Titsworth, 63 Madison ave., Commander.
Geo. E. Stillman, Secretary.

Plainfield Council, No. 711, Royal Arcanum.—The regular meetings of this Council are held on the Second and Fourth Monday evenings of each month in Exempt Firemen's Hall, Coward's Building, Park avenue, at 8 P. M.
A. Kleinecke, Regent.
H. A. Thorne, Secretary.

ORDER OF THE IRON HALL.

The oldest of fraternal orders, has increased its reserve fund in the past six months, $613,-142.41, making a total reserve fund of $2,396,-609.13, and has paid to its members in eleven years, $5,791,245.00. This Order has also a life insurance; certificates from $1,000 to $3,000, payable at death. Persons under 30 years, 50c assessments; per $1,000, under 40 years, 65c; under 50 years, 95c. Branch 1199 meets 2d and 4th Thursday, in Odd Fellows' Hall, No. 8 West 2d street. Vincent W. Nash, Chief Justice.
F. F. Storr, Accountant.

Easter Lodge, No. 8,542, Knights of Honor—The regular meetings of this Lodge are held on the First and Third Monday evenings of each month, in Exempt Firemen's Hall, Coward Building, Park avenue, at 8 p. m.
Chas. VanWinkle, Dictator.
H. A. Thorne, Reporter.

Court Pride of New Jersey, No. 8024, Ancient Order of Foresters of America. Meets in Sons of Temperance Hall, corner Front st and Park ave., first and third Thursdays each month
Samuel J. Moss, Chief Ranger.
Samuel H. Lunger, Fin. Sec. 5-12-y

DIRECTORIES

Of New York, Philadelphia, Newark, Plainfield, Elizabeth, Rahway and Union County may be consulted

Mallinson's Pharmacy, 65 North Ave. 5 23 tf

BOYNTON BEACH,

With Greatly

INCREASED ATTRACTIONS,

OPEN

Saturday, June 18.

6 18 tf

Joseph M. Harper,

No. 75 PARK AVENUE,

PLAINFIELD, N. J.

Photographic Outfits, Base Ball and Tennis Supplies, Velocipedes, Tricycles, &c., &c.

Owing to our Large STOCK AND LATENESS OF THE Season, We will sell for the Next 30 Days AT A SACRIFICE.

Fine All-Wool Pants to Order $4, worth $6.
Fine All-Wool Suits to order $16, worth $22.
Call and examine and satisfy yourselves.

Acme Tailoring Co.,

No. 12 WEST FRONT STREET,

PLAINFIELD, N. J. 3 29 3m

GOODS MOVE RAPIDLY AT PECK'S.

If You Sit Still You Are Lost.

Get Up and Look at His Summer Goods And Be Saved.

Pure Java Coffee 35 cents.
White Cherries 25 cents can.
Apricots 20 cents can.
Clam Juice, 20c can.
A full line of Fruits and Vegetables every Morning.

P. M. DEMAREST, 25 PARK AVE. 5-4-tf

HOTEL GRENADA,

North Avenue.

Now open for the reception of guests, under the management of George and Wallace V. Miller. House has been thoroughly renovated and re-furnished throughout, and contains all improvements. First-class accommodations for families and the traveling public. 5-12-tf

SEBRING'S

FINE TROUSERS TO ORDER,

$5.00,

REDUCED FROM $6, $7 AND $8.

No. 27 PARK AVENUE. 12-6-y

ICE CREAM.

Ice Cream in Pint and Quart Bricks, hard frozen, suitable to carry home. Festivals will consult their interest by getting my prices before ordering.

C. K. Compton, 26 West Front St.

THE WORLD'S FAIR,

So are my prices. An elegant assortment of

Wash Goods of All Kinds, Carpets, Mattings, Oil Cloths, Window Shades and Rugs. Call and See Them.

HOWARD A. POPE,

Corner FRONT and SOMERSET STS. 5-16-y

"BIG BARGAINS!"

Extra fine 25c. Dress Ginghams at 18cts.
Plaid Dress Ginghams at 7cts.
Outing Flannels at 9cts.
New Styles in Irish Lawns at 12cts.
New Figured Osgandie at 9cts. Very stylish and pretty.
Plaid Nainsooks at 8cts.
Fine Silk Belts at 18cts.
Black Silk Mitts at 25cts.
Excellent Quality Cotton Pongee at 13cts.
Lot Ladies' Shirt Waists at 47cts.
Men's Night Shirts at 49cts.
Boy's Outing Shirts at 25cts.
Men's " " at 30cts.
The best 50 cent Ventilated Corset ever offered in the city.
Superior Silk Gloria Umbrellas at $1.39.

Our assortment of new styles Mattings and low prices surpasses anything ever before offered in this city. Our assortment of elegant Carpets, Art Squares, Rugs, etc., is complete and prices guaranteed the lowest.

EDSALL'S.

Mason & Hamlin Pianos and Organs,

STAR PIANOS

AND THE WORLD-RENOWNED

Newman Bros. Organs.

Constantly on hand, and prices much lower than you can buy in New York, and you will find it greatly to your advantage to call and see us before making any purchase. A large and elegant stock of Sheet Music—all the latest—constantly on hand.

F. M. HULETT, 74 West Front Street. 4-13-1y

SEAFOOD.

Lobster—Soft and Shedder Coats, Little Neck Clams on the half shell at

Rogers' Sea Food Market

42 WEST SECOND STREET. 3 16 tf

A BIG STRIKE.

The big strike of the season is at Schepflin & Co's., the Clothiers. They have struck the bottom figures on an immense line of Spring and Summer Clothing. Every man and boy needs a new suit at this time of the year, and all can afford one now. In buying of Schepflin & Co., you have the advantage of an enormous variety in size, style and quality to select from at wholesale prices marked in plain figures.

C. SCHEPFLIN & CO.

70 West Front Street.

WESTFIELD SHOULD HAVE WON.

Her Team Had Double the Hits That the Elizabeths Had, Yet the Latter Won.

About one hundred and fifty shivering enthusiasts saw a magnificent contest between the Westfields and the Elizabeths on Saturday last. The game until the fifth inning was nip and tuck. At this stage of the game the Elizabeths forged ahead and held the lead until the end. The day was cold and almost stormy, and the players exhibited more vim than is usually their wont in a vain endeavor to keep the sluggish blood moving in their veins.

By the consideration of the Westfield management your correspondent occupied a seat in the midst of Westfield's 150, and the harangue upon the national game he was compelled to listen to was enough to drive a sane man crazy. One sweet young thing who frantically waved her white gloves every time a Westfield man was put out, said that "this was the first game of ball she had ever seen", but in reply to a question put to her by her escort, said: "Oh I had a dozen dates but every time Charlie and I had a falling out, so I could n't come". About the fourth inning she began to feel the chilly air and warmed herself by using her escort's overcoat as a wrap. The young man with the yellow trousers of last week was also present, but sported a wheelmen's uniform, and how cupsing he looked. The view from the grand-stand is of the awe-inspiring order —beautiful trees stretch their giant limbs all around the field and an ancient windmill rests the eye tired with gazing at the lively work on the ball field. This is not a part of the base-ball story but, as it were, the opening, just to let the good citizens of the town of hills down easy. But to the game:

Both teams drew blanks in the initial inning. In the second, by clean hitting, Westfield earned a run, but Elizabeth evened things up by scoring when they came in. In the third, the Westfield crowd was raised to its feet by four clean hits being made in succession, and two runs scored. Things then jogged along smoothly until the fourth when Elizabeth scored a run on errors. Then in the fifth Coogan of Elizabeth hit the ball; Bowes waited until he walked to first, and the Westfields did some little fumbling. Result—two runs, and the game for Elizabeth.

In the third inning McIndoe hit the ball to Bowes between first and second. Frank got it and started for the bag but his game leg fooled him and McIndoe easily beat him out. In the seventh inning Francis pitched but three balls. One came back to him and was put over to first. The second one Bowes caught, and the third one went to left field. In the last inning Westfield had a great chance to tie the score but sharp playing prevented them from doing so. With McIndoe on second and no one out, Lever flied out, McIndoe was caught at third, and O'Rourke did nothing to help the good cause but hit to Clare. That the Westfield people were short of funds was evidenced by the fact that all around the high fence inclosing the grounds were little groups who had sneaked in free. They reminded one of crows roosting on a rail. The score:

ELIZABETH.

	AB	R	IB	SB	SH	PO	A	E
Coogin, rf	4	1	1	1	0	1	0	0
Bowes, 1b	3	1	1	1	0	9	0	1
Murray, ss	4	0	1	0	0	0	3	0
Williams, 3b	3	1	0	0	1	2	0	0
Cavanaugh, cf	4	1	1	0	0	2	0	0
Dillon, lf	4	0	0	0	0	2	0	0
Egan, 2b	4	0	1	0	0	2	1	0
Rafferty, c	3	0	0	1	0	9	1	0
Francis, p	3	0	0	0	0	0	2	0
	4	5	3	1	27	7	1	

WESTFIELD A. C.

	AB	R	IB	SB	SH	PO	A	E
McIndoe, lf	5	1	2	0	0	0	0	0
Lever, cf	4	1	2	0	0	2	0	0
O'Rourke 1b	4	0	1	0	0	10	0	0
Howes, ss	4	0	1	0	0	2	4	1
Hammill, rf	4	1	1	0	0	2	0	0
Riley, 2b	4	0	0	0	0	2	0	0
O'Neil, 3b	3	0	1	0	0	2	1	0
Warner, c	4	0	0	0	0	4	2	1
Clare, p	4	0	1	0	0	0	1	1
	3	10	0	0	24	8	3	

SCORE BY INNINGS.

Elizabeth.....0 1 0 1 2 0 0 0 *—4
Westfield A. C.....0 1 2 0 0 0 0 0 0—3

SUMMARY.

Earned runs—Westfield, 2. Two-base hits—McIndoe, Lever and O'Neil. Struck out—By Clare, 3; Francis, 5. Passed balls—Warner, 3. Wild pitch—Francis. Time of game—1:45. Umpire—Wash. Berriman.

The Thirtieth To Hold a Re-union Here.

The Thirtieth Regiment New Jersey Veteran Volunteers association, will hold a re-union in this city on September 1. The following persons have been appointed as a committee to make arrangements for the event: J F. Hubbard, N. V. Compton, Capt. DeHart, Capt. Vanderveer, J. B. Brown and Col. A. S. TenEyck.

Shut the door against disease. Danger comes oftenest through impure blood. Keep your blood in order, and you keep in health. For this, nothing equals Dr. Pierce's Golden Medical Discovery. It invigorates the liver, purifies and enriches the blood, and rouses every organ into healthy action. By this means it cures. Every part of the system feels its saving influence. Dyspepsia, Indigestion, Biliousness, Scrofulous, Skin and Scalp Diseases—even Consumption (or Lung-scrofula) in its earlier stages, all yield to it. It's the only Liver, Blood and Lung Remedy that's guaranteed to benefit or cure, or the money is refunded. Trying terms to sell on—but it's a medicine that can carry them out.

Can anything else, at any price, be really as cheap?

"Golden Medical Discovery" contains no alcohol to inebriate, and no syrup or sugar to derange digestion.

It's a concentrated vegetable extract; put up in large bottles; pleasant to the taste, and equally good for adults or children.

LAID AT REST.

Theodore A. Sofield Buried at Perth Amboy.

The funeral of Theodore A. Sofield, who for many years was an employe of this office, took place yesterday afternoon from the residence of his parents in High street, Perth Amboy. The house was thronged with friends and relatives of the deceased, and many more wished to enter and take part in the funeral ceremonies, but were unable to do so.

The Rev. W. E. Blakesby, pastor of the Amboy Methodist Episcopal church, of which the deceased was a member, preached the funeral sermon, taking for his theme the ideas conveyed by the 46th psalm. Mr. Acken, a lay preacher, spoke words of comfort to the bereaved wife and family, and relatives and friends. He had known Mr. Sofield from the time of his conversion, nearly sixteen years ago, and eulogized his Christian life and the good name he sustained among his fellows.

Thirty members of Gazelle Engine company, of which the deceased was secretary for many years, were present at the funeral with Chief of the department T. O. Doane, and foreman Charles Johnson. All wore the badge of mourning.

The music was very beautiful, two songs precious to the departed one being sung by the choir of the Rev. Mr. Blakesby's church. They were "Nearer My God to Thee" and "Shall We Meet Each Other There." The floral pieces "At Rest" and "Brother" were beautiful. The body was laid at rest in the Alpine cemetery. The pall-bearers, all members of the Gazelle company, were T. O. Doane, A. H. Martin, John Albert, Charles Graves, James H. Searing and Alexander Sargeant.

The employees of THE PRESS, accompanied by foreman Hurlburt and one of the proprietors, also honored the memory of their late comrade by being present.

BEATEN AT THE WICKET, TOO.

The St. George's Cricket Club Defeated by the Newark Electrics.

One of the most exciting cricket games ever played in this city was contested Saturday afternoon, in this city, by the St. George's cricket club and the Newark Electrics.

The following scores show that the Plainfield club, although beaten, was not greatly outplayed by the Newarkers. The score:

ELECTRIC C. C.	Runs.
G. Gallamore	1
J. Forsyth	0
J. Wells	8
T. Carkin	2
J. C. Reynolds	1
S. Standeven	0
F. Hampshire	2
Joe Ayre not out	8
Wm. Thompson	2
W. Ocley, jr	2
Byes	6
Total	33

ST. GEORGE'S C. C.	Runs.
H. Turner	0
F. Reed	2
F. Wharton	2
F. Arden	0
J. S. Higham	6
J. Odgen	0
Jas. Odgen	0
C. Jolley	2
N. Hendry	2
B. Marston	9
D. Thompson	0
Byes	1
Total	26

The Asbury Park Auditorium.

Although little has been said in the columns of the public press recently regarding the Asbury Park auditorium, yet its managers have been very busy in the preparation of the programme of religious services and entertainments, which are not only far ahead of the programmes given last year, but will successfully compete with similar gatherings in the summer resorts of the country.

The speakers already secured include the Rev. A. Cleveland Coxs, D. D., Bishop of the P. E. church of Western New York; Chaplain Milburn, of the House of Representatives, Washington, D. C.; the Rev. J. Wilber Chapman, of Philadelphia; the Rev. F. E. Clark, of Boston; Mrs. Isabel Alden, best known under her *nom de plume* of "Pansy"; United States senator McPherson; R. P. Porter, superintendent United States census; Gov. McKinley, of Ohio; the Rev. G. R. Alden, D. D., and many others of equal prominence.

The music will be made a special feature. E W. Dunham, who has had charge of the music of the Young Men's Christian association of Trenton, which maintains one of the largest services for men on the continent, has been secured as the musical director, and the most prominent soloists, quartettes and musical organizations in the Middle and New England States, are to assist in the regular programmes.

The Rev. S. Edward Young, who first organized these services two years ago, will be the minister in charge for this season, and E. L. Stafford, of Asbury Park, will be the business manager.

Shiloh's Cough Cure.

This is beyond question the most successful Cough Medicine we have ever sold; a few doses invariably cure the worst cases of Cough, Croup and Bronchitis, while its wonderful success in the cure of Consumption is without a parallel in the history of medicine. Since its first discovery it has been sold on a guarantee, a test which no other medicine can stand. If you have a cough we earnestly ask you to try it. Price, 50c. and $1. If your lungs are sore, chest, or back lame, use Shiloh's Porous Plaster. Sold by A. D. Mallinson, 66 North Avenue, opposite railroad station. 5-16-y

When I began using Ely's Cream Balm my catarrh was so bad I had headache the whole time and discharged a large amount of filthy matter. That has almost entirely disappeared and I have not had headache since.—J. H. Sommers, Stephney, Conn.

A SUDDEN MARRIAGE AT DUNELLEN.

Other News From Plainfield's Prettiest Western Suburb—A "Pop" Corn Club Formed, Although Weddings Are Plentiful Already.

Walter Smith, Dunellen's leading gentleman's furnishing-goods merchant, and Miss Maggie Hill were married yesterday afternoon at Somerville by the Rev. George C. Trumbower, of that place. This was a surprise to the Dunellen citizens, as they did not know the couple were even acquainted with each other. Mr. Smith has the congratulations of the entire community.

Two of the young lady teachers have resigned their positions in the Dunellen public school. It is reported that they have accepted engagements in other lines of work.

The school commencement held in the New Market Seventh-day Baptist church last Thursday, passed off very nicely, and showed that Prof. Roberts and his assistants have worked faithfully to train the scholars both in department and knowledge. A long and interesting programme of exercises made the evening an enjoyable one, and the mothers, fathers, and friends of the children, on their way home expressed their gratitude to the professor and his assistants for the brilliant success they had made of the public schools during the past year.

Dunellen has developed a "Pop Corn" club which promises many pleasant evenings during the winter season, providing some of the lady members do not "pop" off before that time comes.

Leap year is doing well for the borough. Five weddings took place during the past week.

Our Ball Nine to be Displayed in Blue Fire and Red Powder.

(From the Newark News.)

For the first time in many years, the approaching Fourth of July will be appropriately celebrated in Plainfield, and the affair will, contrary to previous efforts in this direction, be principally entered into by the business men of the city. The Plainfield Crescent league, the largest organization in that vicinity, will have charge of the celebration. The outdoor sports, which are set down for the afternoon, will be the most interesting of any ever given there. In the evening Pain will present an unrivalled pyrotechnic display, included in which is to be a setpiece showing the Crescent league's amateur champion ball nine.

Rot His Teeth.

In the rear of J. C. Todd's machinery store at 36 Dey street, New York, there was, Friday, a very hot and tired-looking man. He had spent an unreasonable amount of time answering inquiries about the following advertisement, published that morning:

THE PERSON who took by mistake a russet satchel from waiting room of Central Railroad, Jersey City, June 4, and left his, can make the exchange by addressing Box 105, Dunellen, N. J., or 36 Dey street; reward for set of teeth, much needed; only article of value.

"That satchel," he said savagely, belonged to an old lady in Dunellen. She asked permission to use this address, and I granted it. I wish I hadn't. I don't know anything about the teeth. They were not mine. I wish people wouldn't bother me. Whew! it's hot!"

For the Extension of Madison Avenue.

There is a project on foot to extend Madison avenue across West Front street and down to Green brook, where ultimately a connection will be made with the borough streets. To do this it will be advantageous for George H. Babcock, the owner of most of the property in the vicinity, to purcase from the city the engine house of company No. 2. Then four large plots for building blocks would be opened on Front street and the new avenue. No price has been set on the property yet. The ground is very valuable, and the engine house is one of the best equipped in the city.

Even Ice Wagons Are Harmless Against It.

An example of just how much rough usage a good bicycle will stand is illustrated in the accident which befell the "Victor B", cushion tire, owned by Walter McGee. This wheel was in collision with one of Wilson's ice wagons a few days ago. Two wheels passed over it crosswise but not a bit of steel was cracked or broken. It was twisted and turned in every conceivable way, however. The Victor agent, W. H. Rogers, gives Mr. McGee a new wheel, and presents his friends with a photograph of the old one.

A Warning.

Complaints are being received at this office in regard to small boys who deface bill-boards in certain sections of the city. There is a law against such maliciousness, and if it is not stopped some one will be made an example of by being prosecuted.

A cold of unusual severity developed into a difficulty decidedly catarrhal in all its characterstics, threatening a return of my old chronic malady, catarrh. One bottle of Ely's Cream Balm completely eradicated every simptom of that painful and prevailing disorder.—E. W. Warner, Rochester, N. Y.

Children Cry for Pitcher's Castoria.

When Baby was sick, we gave her Castoria.
When she was a Child, she cried for Castoria.
When she became Miss, she clung to Castoria.
When she had Children, she gave them Castoria.

A Reception to Young Scholars.

The Misses Butler, of East Front street, held an informal reception on Saturday evening for the pupils of their school, which closed Thursday last. The little ones indulged in games, charades, etc., and had a general good time.

This school has been a most successful one in past years, and this year is no exception to the rule.

Those graduating, and the prizes awarded are mentioned below:

For the greatest number of perfect days—Helen Phillips.

Arithmetic—George Richards.

Dictation—Bessie Fields.

Writing—Helen Phillips.

The children were much pleased with the evening's entertainment. Refreshments were served.

North Plainfield Graduates.

The following are the graduates of next Thursday from the North Plainfield public school. Their motto is "On, and Ever On."

Mary Adelaide Lewis, Anna K. Van-Arsdale, Gertrude R. Conover, Chauncey Field Colthar, Warren D. Church, Margaret Belle Lewis, Walter Raynolds, May MacDonald, Alice Louise Avery, Bessie Saunders, Elsie Rutherford Horne, Leandra Williams, Alice Louise Needham, Jessie M. Coddington, Nettie M. Gardner, Edward Sanderson Lolzeaux.

Time it Was Stopped.

A widow named Mrs. Conway was crossing Somerset street at Front, Saturday evening, when a young fellow on a bicycle ran into her, throwing her to the ground. The bicyclist rang no bell, and gave no warning of his approach. This is becoming a common occurrence, and it should be stopped if the new ordinance is to be enforced at all.

"Table d' Hote" Served in Brooklyn.

"The Four Leaf Clover," a very clever amateur comedy quartette of Plainfield, N. J., made up of the Spencer brothers and George Taggart, gave a private performance of the latter's successful farce, "Table d'Hote", at the residence of S. S. Atno, Dean street last Thursday evening. —From Saturday's Brooklyn *Times*.

—The Board of Directors of the Plainfield Building and Loan Association will hold its regular monthly session in Jackson & Codington's office this evening at 8

Fun For Two.

All children enjoy a drink of

Hires' Root Beer.

So does every other member of the family.

A 25-cent package makes 5 gallons of this delicious drink. Don't be deceived if a dealer, for the sake of larger profit, tells you some other kind is "just as good"—'tis false. No imitation is as good as the genuine HIRES'.

Positive Trustee's Sale.

By order of Wm. L. Strong, Esq., Trustee,

AT 2.30 O'CLOCK P. M.,

ON THE PREMISES, RAIN OR SHINE,

Saturday, June 25

OF 42 DESIRABLE PLOTS,

CONTAINING

FROM 2 TO 5 ACRES EACH,

Surrounding the

Magnificent Netherwood Hotel,

NETHERWOOD,

In the City of Plainfield, New Jersey. The property overlooks and is about 150 feet above the level of the main centre of Plainfield. On parts of the property previously sold magnificent residences, costing in some instances over $100,000 apiece, have been erected. There is a charming chapel on the property, gas and water mains on some of the streets. Careful restrictions. Station at Netherwood. Numerous trains each way. Refreshments prior to the sale. Special train leaving foot of Liberty street, New York, at ONE o'clock.

TERMS OF SALE IN BRIEF.

10 per cent. of the purchase money and the auctioneer's fees on each numbered plot on the day of sale. Balance in 40 days. Or 60 per cent. may remain on bond and mortgage at 5 per cent. interest, payable 20 per cent. the first year, 20 per cent. the second year, and the remaining 20 per cent. the third year.

Maps, complimentary passes and additional information from Jere. Johnson, Jr., No. 60 Liberty street, New York, and Nos. 189 and 191 Montague street, Brooklyn, or from F. A. Dunham, civil engineer and city surveyor, 111 Park avenue, Plainfield, N. J. 6 18 6

LIST OF ADVERTISED LETTERS

Remaining in the Plainfield post-office June 13, 1892:

Bowers, J.
Egan, Mrs. Mary
Griffith, Y. Mrs.
Garvey, Mr. & Mrs. Fred
Graydon, Miss June
Handcock, Frank
Harrleton, Mrs.
Houtsett, Mrs. Helen
Jones, Charles, (2)
Kell, Copeland
Lawrence, Grace
Marsh, Mrs. H. M.
Morgan, Mrs. Alice
Reid, Carrie
Small, Mrs. T. L.
Schafer, Mr. S. S.
Wright, Mrs. E. T.
Young, Miss Caroline

Persons calling for the above letters, please say "advertised."

E. R. POPE, P. M.

MR. ROBERT LUCKEY

Of Plainfield,

Firm of

RICE, DUVAL & LUCKEY,

Importers and Tailors,

231 Broadway, New York,

Exclusively Fine Class Tailoring.

Moderate Prices.

5-25-mo.

BRAINS VERSUS MONEY.

Use your brains and you can save money buying your Shoes at

SPRINGER'S

SHOE STORE

32 West Front Street.

4 5 1y

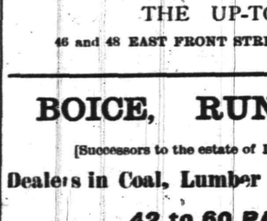

In compliance with an ORDINANCE just passed by the City Fathers every BICYCLE must be equipped with LAMP and BELL under penalty of a $20.00 fine. A large and complete assortment of all Cycling goods can be found at

The Wheelmen's Headquarters,

Cor. Park ave. and Fourth Street.

FRANK L. C. MARTIN.

3 31 y

If You Want to Buy a Bicycle Call at

No. 6 Park Avenue,

HIGH

Grade Wheels

SOLD ON INSTALLMENTS.

MEN'S WHEELS	$65 TO $100
LADIES' WHEELS	$100
BOYS' WHEELS	$30 TO $60
GIRL'S WHEELS	$15 TO $55
LAMPS, BELLS, OIL, &c.	
WHEELS REPAIRED.	

GEORGE H. FOUNTAIN,

Agent for Henry C. Squires. 4-18-tf

FINEST ELGIN CREAMERY BUTTER

22 Cents per lb.

J. F. MacDONALD,

THE UP-TOWN GROCER.

46 and 48 EAST FRONT STREET. TELEPHONE No. 155. 1 18 tf

BOICE, RUNYON & CO.,

[Successors to the estate of D. J. BOICE——A. D. COOK & BRO.]

Dealers in Coal, Lumber and Masons' Materials, Etc.,

42 to 60 PARK AVENUE.

We are now prepared with our increased facilities—having purchased the extensive yard of Messrs. A. D. Cook & Bro.,—to fill all orders promptly, and solicit your patronage.

BOICE, RUNYON & CO. 12 5 tf

Robert's Livery, 17 North Avenue.

Coaches for weddings, private calls, funerals, etc. Light carriages of all descriptions for pleasure driving. Careful, safe drivers for shopping and calls.

Private Boarding Stable.

We have leased Thompson's Metropolitan Stables on North avenue, opposite the railroad station, and will conduct it as a FIRST-CLASS BOARDING STABLE. Gentlemen desiring to board their horses by the day, week or month will here find superior accommodations. An examination of our stables will prove the truth of our assertions.

E. S. LYON, Manager. 6 2 tf D. S. ROBERTS, Proprietor

FOR A DELICIOUS DRINK

Neuman Brothers have just the article.

A Select 50c. Formosa Oolong Tea

—TO MAKE—

DELICIOUS ICED TEA.

Fresh roasted Coffees received weekly, choicest strawberries received fresh every morning. All goods sold at lowest prices. A full line of fresh Vegetables received daily.

NEUMAN BROS., Broadway, cor. 5th street.

Best Elgin Creamery Butter

24 Cents Per Pound

AT

V. L. Frazee's, 25 West Front St.

Gold Dollars for Fifty Cents.

—NO.—

BUT FULL VALUE.

E. C. Horse, Painting and Paper Hanging, 27 CHATHAM STREET. 4-14-y

Lowe's Hotel.

Formerly Bilhuin's,)

SCOTCH PLAINS, N. J.

W. J. LOWE, Proprietor.

Meals at all hours. First-class stables and sheds attached. 5-2-tf

Arrival and Departure of Mails

NEW YORK MAILS.

Arrive—7:30, 9:40, 11 A. M., 2:30, 6:30 P. M.
Close—7:30 and 9:00 a. m., 12:30, 5:20 and 8 p.m.

SOMERVILLE AND BASTON MAILS

Arrive—9:40 A. M., 1:05, 6:09 P. M.
Close—7:30 A. M., 4:30 P. M.

Direct mail to Trenton and Philadelphia at 4:30 P. M.

SUNDAY MAILS.

Office open from 9:30 to 10:30 A. M.
Mail closes at 6:30 P. M.

E. R. POPE, P. M.

CITY PRODUCE COMPANY,

Successor to Plainfield Produce Company,

DEALER IN

Flour, Grain, Feed, Hay, Straw, Fruits, Vegetables

And all Country Produce. Raritan Mills Feed and Meal a specialty.

OFFICE AND STORE 31 NORTH AVENUE.

Telephone Call, No. 44. 5-10-y L. A. HUMMER, Prop.

PLEASANT ANTICIPATIONS

Are not always realized. Many apples are rotten at the core. The proof of the pudding is in the eating. You will be sure to get satisfaction though if you buy a pair of those

Men's Calf Hand Welt Shoes of Ours at $3.50

Two different styles of toes. Every pair warranted.

Sherwin's, 23 W. Front St.

STRICTLY CASH

GAVETT'S, 21 East Front Street.

Latest Novelties in

Fancy China and Glass

Dinner, Toilet and Tea Ware,

Lamps and Gas Fixtures.

10-25-6

Rent Wheels
Buy Lanterns
Buy Bells

Of Rogers

Cor. Central Ave. and 5th St.

3 26 6m

THE TOURIST

PRICE—PNEUMATIC TIRE	$150 00
CUSHION TIRE	$135 00
STUDENT—PNEUMATIC TIRE	125 00
STUDENT—CUSHION TIRE	100 00

LAMPS, BELLS, &c.

E. FRANK VAIL, Agent,

49 NORTH AVENUE.

3 21 6m

WARM WEATHER SHOES

This weather makes one feel the need of

Low Shoes, Tennis, Bicycle and Russian Calf Fluchers, and Outing Shoes.

You will find a large stock of these Shoes at

ALEX. WILLETT,

7 Park Avenue.

Ladies should see our Oxford Ties.

French Dressmaking Establishment.

Madame CHARGOIS BOUTES,

[*Pupil of Worth, Paris.*]

Formerly Cutter, Fitter and Designer with Messrs. A. T. STEWART; ARNOLD, CONSTABLE & Co., and STERN BROS., is now prepared to take orders for Dinner and Evening Dresses, Walking Costumes, Tea Gowns, Riding Habits, Etc. *Paris Fashions received semi-monthly.*

Madame CHARGOIS BOUTES, Importer,

7 West Second street, PLAINFIELD, N. J. 12 5 y

ARE YOU AWARE

That the **Imperial Draped Pinned Paper Patterns**, with Flat Duplicates to Cut Out by,

Are the Best in the World?

Our Flat Pattern possesses all the advantages of ordinary flat patterns sold. In addition to this we give you gratis a Pinned and Draped Design which is a perfect guide to work by. For sale by

A. L. & M. D. CORSLINE, 14 West Front Street, 6 4 1

MULFORD ESTIL,

BASE BALL AND TENNIS GOODS.

No. 9 PARK AVENUE, - - PLAINFIELD, N. J.

R. W. RICE & CO.

FINE GROCERIES.

Is not a secret, not a scheme, to receive a cash discount in buying a mileage book or a trip ticket of a railroad company; neither is it to buy a similar article of

R. W. RICE & CO., Grocers

Cor. Duer & Emily Sts., North Plainfield.

SOUTH AMERICAN LIFE.

Wonderful Strength and Agility of the Native Porters.

Their Diet Includes Only the Simplest Products of the Earth—Moving a Piano in Brazil—Negroes of Rio Janeiro.

Travelers in South America rarely fail to mention the great strength and agility of the native porters, who, in many parts of that country, perform the functions of beasts of burden, carrying up steep mountain roads, along the edges of frightful precipices, and across yawning gulfs, bridged perhaps only by a fallen tree, loads under which a donkey would

MOVING THE PIANO.

stagger, and which could not be transported by any four-footed beast without the aid of a regiment of sappers and miners to go in advance to prepare a road. The strength of these porters, whose diet rarely includes anything more than the simplest products of the earth, and sometimes consists wholly of bananas or boiled plantains, is often surprising. It is not an uncommon thing for an India-rubber gatherer to increase his collection of caoutchouc to a weight of one hundred and fifty pounds before his day's task is ended, picking his way through the densest thickets and climbing the most precipitous ridges, making his path as he goes, without other means of sustenance than a few bananas carried in his pocket.

Baird, a traveler in South America, nearly half a century ago, gave a graphic description of the negro porters of Brazil. We are indebted to this author for the following paragraph, as well as the accompanying illustrations, which we copy from Le Tour du Monde:

"I left my work one day, led by curiosity to ascertain the source of certain strange sounds which I heard from one end of the street to the other. On investigation I found it was simply a 'moving.' There was a great procession of negroes, each one of whom carried a piece of furniture, large or small, heavy or light, as it happened. All marched, keeping step, repeating a syllable or two or giving utterance to a guttural sound. Some carried empty casks forming a huge volume two or three times the size of their own bodies. At the end of this procession of perhaps fifty persons, moving a little more slowly, came a piano riding upon the heads of six men. One of them performed the functions of the leader of an

NEGRESSES OF RIO JANEIRO.

orchestra, holding an object resembling a silver water pitcher, in which there were some little pebbles. With this instrument the negro beat the measure in a very lively fashion. On another day I saw three negro women chatting and gesticulating while carrying upon their heads, one a closed umbrella, another an orange and the third a small bottle."

Is it not due to this custom of carrying everything upon the head, asks Good Health, that the negresses are always so well formed, that they carry the chest well forward, and sometimes have in their carriage a dignity which many women of the white and wealthy classes might well envy?

A Wonderful Tale.

"When I was fishing on the Kankakee some fifteen years ago," said the man with the cigarette to an Indianapolis Journal man, "a whirlwind came along and carried off my vest, that was hanging on a limb just over my head. It had my watch in it—and a tailor's account. Well, the whole outfit sailed out of sight in less than a minute. Seven years afterward a party of us were camped on the same river, only a hundred yards further up. It was my turn to do the cooking, so I started out for some dry wood, stepped on a log which caved in, and, just as the story books say, there lay my watch, with that same old tailor's bill twisted through the ring. It was still running." "Oh, come off! You want to ask us how such a thing could be, and then you'll explain that the whirlwind wound your watch up so tight that it ran for seven years." "I didn't say the watch was still running," said the story teller, as he lighted another bacillus exterminator: "I had reference to the tailor's bill. It is running yet, in fact."

No Change of Linen.

A forger in Los Angeles, Cal., was detected by means of small black ink spots that were spattered over his shirt bosom.

"A LIFE'S EXPERIENCE."

LYDIA PINKHAM to MRS. CHAS. H. PINKHAM. "My daughter, you have spent many years of your life in aiding me to compile these records. An analysis of every case of female disease ever brought to my attention is here; this will aid you in perpetuating my work. Here is a life's practice of a **Woman among Women, and contains Facts that cannot be found elsewhere! It is the largest collection the world has ever known.**"

NOTE. These Records are available to the **Women of the world.** Personal attention is given to confidential letters, and correspondence is solicited from suffering women.

LYDIA E. PINKHAM'S VEGETABLE COMPOUND

is the only **Positive Cure and Legitimate Remedy** for the peculiar weaknesses and ailments of women.

It cures the worst forms of Female Complaints, that Bearing-down Feeling, Weak Back, Falling and Displacement of the Womb, Inflammation, Ovarian Troubles, and all Organic Diseases of the Uterus or Womb, and is invaluable to the Change of Life. Dissolves and expels Tumors from the Uterus at an early stage, and checks any tendency to Cancerous Humor. Subdues Faintness, Excitability, Nervous Prostration, Exhaustion, and strengthens and tones the Stomach. Cures Headache, General Debility, Indigestion, etc., and invigorates the whole system. For the cure of Kidney Complaints of either sex, **the Compound has no rival.**

All Druggists sell it as a standard article, or sent by mail, in form of Pills or Lozenges, on receipt of $1.00. LYDIA E. PINKHAM MED. CO., LYNN, MASS.

An illustrated book, entitled "Guide to Health and Etiquette," by Lydia E. Pinkham, is of great value to ladies. We will present a copy to anyone addressing us with two 2-cent stamps.

DO YOU COUGH DON'T DELAY TAKE KEMP'S BALSAM THE BEST COUGH CURE

It Cures Colds, Coughs, Sore Throat, Croup, Influenza, Whooping Cough, Bronchitis and Asthma. A certain cure for Consumption in first stages, and a sure relief in advanced stages. Use at once. You will see the excellent effect after taking the first dose. Sold by druggists throughout the world. 50 cts. & $1.00

THE PLAINFIELD

PACKING HOUSE!

25 West Front Street,

Would respectfully inform its patrons that in addition to its usual stock of

Fresh, Salt and Smoked Goods,

It has added a full line of

Fresh Beef, Lamb, Veal, Mutton & Poultry,

Which it is prepared to sell at

Reasonable Prices!

All goods delivered free of charge.

C. M. ULRICH. 4 22

TRUNKS AND BAGGAGE

Called for and delivered.

FREIGHT, FURNITURE, PIANOS.

Hoagland's Express,

39 North Ave. Telephone 121. 2 11 tf

J. C. POPE & CO.,

Insurance Agents,

No. 6 EAST FRONT ST.,

PLAINFIELD, N. J. 10 8 tf

Woolston & Buckle,

No. 25 NORTH AVENUE,

PAINTING AND PAPER HANGING

IN ALL ITS BRANCHES.

Wall Papers and Painters' Supplies

JOSEPH T. SULLIVAN,

No. 66 West 3d St., Plainfield, N. J.

Wines, Liquors, Ales, Cigars, &c

4-25-tf

Want to Know All About Summer Resorts?

Subscribe for The Tourist and Get Free Premium Book.

Send 10 cents for sample copy, or $1 for year's subscription, to Walter I. Clarke, special agent, Lock Box 707, Plainfield, N. J. 6 1 tf

S. P. HOFFMAN,

Carpenter and Builder.

Residence, 54 West 2d st., Plainfield, N. J. Estimates given. Jobbing promptly attended to. 11 y

PEPTONIZED

Beef, Iron and Wine,

50c per Pint Bottle,

AT

WILLIAMS'S PHARMACY

80 West Front Street, corner of Grove Street. 11 28 y

Collier, The Optician.

No. 3 PARK AVE.,

PLAINFIELD, N. J.

ESTABLISHED 1869.

Mrs. L. ADAMS

Is supplied with a complete assortment of Mid-Summer Novelties in Millinery Goods, including the quaint Alpine Hat, at No. 5 EAST FRONT STREET, opposite PARK AVENUE.

Mrs. Hugo Weigman

Desires to inform her customers and the public that she has removed her place of business

Upstairs at No. 32 East Front Street.

Upholstery in all its branches, carpets made and laid, awnings made and put up, carpets cleaned by steam power. 4-13-tf

G. H. VAN NEST

Meat, Vegetable & Produce Market!

Also, a full line of Staple Groceries.

39 SOMERSET STREET.

Orders called for and goods delivered free of charge. 11-14-tf

J. T. VAIL,

REAL ESTATE,

AND INSURANCE. 49 NORTH AVE.

DEALER IN

BLUE STONE FLAGGING, &c. 3-6 tf

Opticist PRENTICE 178 B'WAY.

Copyr't 1886.

Optical expert, officially indorsed by leading oculists at home and abroad; the only specialist presenting unquestionable proof. Intelligent persons should not place confidence in *opticians* who profess to examine eyes. Oculists denounce them as charlatans. Send to us for free pamphlet No. 13, on spectacles. PRENTICE & SON, 178 Broadway, New York. Established 50 years. 11 27 6m

I. L. McVoy,

95 East Front Street,

Is authorized by the Plainfield Water Company to connect to their mains. Also

SANITARY PLUMBING

In all its Branches.

4 18 tf

NEW STORE,

18 NORTH AVENUE.

FRED. W. DUNN,

Successor to Barkalew & Dunn.

FINE GROCERIES.

THREE BEE TEA. 4-23-y

Try The American Steam Laundry,

14 East Front Street.

Goods called for and delivered free. Lace curtains done up equal to new.

H. W. MARSHALL, Prop. 4-23-y

Educational.

Mr. W. H. MINER,

(Choirmaster and Organist Holy Cross church, Visiting Choirmaster St. Michael's, Naugatuck, Conn.)

WILL RECEIVE

Pupils on Piano and Organ,

AFTER MAY 1. 3 11 tf

Miss Blanche Fellows,

SOPRANO SOLOIST,

Is prepared to receive pupils in Singing.

COMPLETE VOCAL INSTRUCTION and development of the voice from the beginning to an artistic finish.

SPECIAL attention is given to Deep Breathing, Vowel Formation, Tone Production and Artistic Singing in English.

Address or call at

No. 87 Duer Street, North Plainfield. 3 12 tf

MISS FAWCETT'S

Kindergarted, Primary and Intermediate School.

Thorough Instruction in English and French. At home Wednesdays from 2 to 5 p. m.

15 Grove Street. 25 y

ANDREW G. CARPENTER

(Pupil of the Grand Conservatoire.)

Instructions given on VIOLIN, PIANO and ORGAN.

Music Furnished for all Occasions.

Residence—No. 230 East Front street, Plainfield, N. J. 10 1 tf

Professional Cards.

WILLIAM A. CODDINGTON,

Attorney-at-Law, Master and Solicitor in Chancery, Commissioner of Deeds and Notary Public.

Money to loan. Collections promptly made.

OFFICE—No. 28 WEST FRONT ST. 6 25 y

F. A. DUNHAM,

Civil Engineer and Surveyor,

No. 7 Park avenue, Coward's building. Particular attention given to the adjustment of disputed boundary lines. Parties sent to all parts of the country. 1 6 tf

MEDICATED

Sulphur and Vapor Baths

followed by a thorough rubbing with alcohol a wonderful help for rheumatism and skin diseases. Men only. Hours 8 to 11 a. m.; 1 to 3 p. m. H. HORNBEE, 26 North avenue, Plainfield, N. J. Refers to Drs. Probasco, Endicott, Fithian, Tomlinson, Geo. W. Rockefellow and S. S. Armstrong. 6 25-tf

JACKSON & CODDINGTON,

Counselors-at-Law

Masters in Chancery, Notaries Public, Commissioners of Deeds, Special Master etc. Corner Park avenue and Second street. Money to loan.

WM. R. MOULDER,

Counselor-at-Law.

Supreme Court Commissioner.

First National Bank Building. 1179

CHAS. A. REED,

Counselor at Law,

FIRST NATIONAL BANK BUILDING

W. V. STEELE,

Counselor-at-Law,

Master and Examiner in Chancery, Supreme Court Commissioner.

COR. PARK AND NORTH AVES. 7-23-tf

Carpenters and Builders.

JOHN T. ODAM,

PLAIN AND ORNAMENTAL

Slate Roofer and Repairer.

Residence, No. 8 West Fifth Street. Yard, near Freight House. P. O. Box, Plainfield, N. J. New work warranted for one year. Slating over Shingles. 5 10 y

McCullough's Steam Mill,

21 Steiner Place, North Plainfield.

E. H. McCullough, Proprietor.

Sash, Blinds, Doors, Mouldings, Scroll Sawing, Turning, &c. Estimates cheerfully Furnished. 4-11-tf

PEARSON & GAYLE,

Carpenters and Builders.

RESIDENCE—W. J. Pearson, No. 15 Vine St.

E. E. Gayle, No. 18 Vine St.

ALL WORK PROMPTLY ATTENDED TO. 7-31-tf

D. L. HULICK,

CARPENTER,

And General Jobber.

SHOP—35 JACKSON AVE., PLAINFIELD, N. J.

Cabinet Work and Mantels a Specialty.

Jobbing Promptly Attended To.

Orders may be left at Bremmer's Clothing Store, 26 Somerset street, or sent by mail. 6-9-tf

R. V. SAUMS,

Carpenter and Builder.

RESIDENCE—Clinton ave., near depot, Evona. P. O. Box, 1,228. Jobbing attended to. Estimates given cheerfully on all kinds of work. 9-18-tf

JOHN P. EMMONS,

—Mason and Builder.—

Washington avenue and Prospect place,

NORTH PLAINFIELD, N. J.

Jobbing promptly attended to. 11 14 tf

C. W. LINES,

Mason and Builder,

PLAINFIELD, N. J. Residence—226 West Front Street.

Estimates cheerfully given.

Jobbing promptly attended to 12 4 t

THEODORE GRAY,

Mason and Contractor.

Repairing Promptly Attended To.

RESIDENCE—No. 21 Webster Place. (Near Putnam Avenue.) 8 25 y

The Reina Victoria Segar

Is an ELEGANT 10c SEGAR.

I SELL IT FOR 5 CENTS.

At the Crescent Parlor,

22 NORTH AVENUE.

Notary Public and Commissioner of Deeds for New Jersey.

J. V. BERKAW,

Directs special attention to his extensive line of Ladies Oxford Ties—the famed "Emily" and "Mabel" makes without a doubt the best Tie on the market for the price. We guarantee every pair.

We are making a big run on Hathaway, Soule & Harrington's Men's Fine Shoes. Sold only by us in Plainfield.

If you want

FOOTWEAR

Of any style, quality or price, go to

BERKAW'S

11 West Front Street, 2 7 y

STEPHENSON'S

53 WEST FRONT STREET.

FRENCH AND AMERICAN

Ice Cream and Water Ices.

China & Glassware, 15 tf

FISCHER

ESTABLISHED 1840.

PIANOS

RENOWNED FOR

TONE & DURABILITY

MODERATE PRICES

EASY TERMS, EXCHANGED

DELIVERED FREE WITHIN 20 MILES OF NEW YORK CITY

Catalogue Mailed on Application.

10 Fifth Ave., cor. 16th Street,

NEW YORK CITY. 4 4

HENRY P. WILLIAMS,

DEALER IN

Groceries, Provisions, Vegetables, Fruits,

Etc., Etc., Etc.,

2 WEST FRONT STREET,

(Schopflin's Block), PLAINFIELD, N. J.

Goods delivered free of charge to any part of city or North Plainfield. 5 1 y

HEADQUARTERS

FOR

BICYCLE SHOES.

JOHN J. KENNEY, Front St. & Park Ave 6 7 t

E. H. HOLMES,

DEALER IN

COAL and WOOD,

YARD—No. 24 Madison Avenue. Also

HOLMES CITY EXPRESS.

OFFICE, for either Coal or Express Orders with Woolston & Buckle, 27 North Avenue. 1 2 tf

Flags, Fireworks And Japanese Lanterns

And all other necessaries for a Jolly Fourth can be had from

A. W. RAND,

24 WEST FRONT STREET. 1 6 tf

MARSH, AYERS & CO.,

(Successors to W. J. Adams.)

No. 29 EAST FRONT STREET,

A full line of all grades of

Wall Papers, Paints, Oils, Varnishes, Brushes, &c.,

Constantly on hand. Painting, Paper Hanging and Decorating. Estimates Furnished.

Alfred A. Marsh, Alonzo T. Ayers, Theodore B. Marsh. 12 2 y

ANDREW LUTKINS,

Variety Market,

Meats, Fruits, Vegetables, Poultry, Eggs, &c.

36 PARK AVENUE,

PLAINFIELD, N. J.

Goods delivered to any part of the city free of charge. 4 6 y

R. THORN,

Having removed back to my old stand in the Berry Building, on

Park Avenue,

Over Laire's Hardware store, I am prepared to do all kinds of

PLUMBING,

TINNING,

FURNACE WORK, &c.

At short notice.

R. THORN. 2 26 tf

EDWARD C. MULFORD.

46 North Avenue,

Opposite Station.

REAL ESTATE, INSURANCE.

CALEB DICKINSON,

The Park Avenue Optician.

ALSO,

Watchmaker and Jeweler,

AGENT FOR

The American Rambler,

And other Bicycles. Call and get a catalogue before purchasing elsewhere.

13 Park Avenue,

PLAINFIELD, N. J.

CLEANER COAL.

L. A. Rheaume, Ag't.

50 BROADWAY, cor. 4th ST.

Invites the public to inspect the operation of his newly added steam vibrating mechanical screen for nut coal, which he confidently believes enables him to deliver cleaner coal than is possible by any other method of screening.

UPPER LEHIGH AND HONEYBROOK COAL, in best qualities and various sizes carried in stock.

ROUGH AND DRESSED LUMBER.

He would also announce recently increased facilities for TURNING and SCROLL SAWING, and is prepared to execute orders for the same in the best manner at short notice. 4-16-tf

Gasoline Stoves

With Latest Improvements,

Rapid and Automatic Freezers, Garden Hose, Deodorized Gasoline,

A. M. GRIFFEN,

13 East Front Street.

TELEPHONE CALL 6.

HENRY LIEFKE,

Baker & Confectioner,

No. 27 WEST FRONT ST. 10 6 tf

STEPHENSON,

WM. J.,

CATERER,

26 NORTH AVENUE. 9 5 y

J. W. VAN SICKLE,

Dealer in all kinds of

Fresh and Salt Meats, Oysters, Clams, etc.

Game in season. No. 10 North ave., Plainfield N. J. Telephone No. 102 Orders called for and PROMPTLY delivered

A Box of Tooth Powder, FREE!

To All Scholars Having Their Teeth Cleaned at

Dr. CHAS. R. THIERS', Dentist,

48 Somerset Street. 7 tf

A FULL LINE OF

Artist's Materials

AT

SWAIN'S,

23 East Front St,

F. D. WHITING, Engineer,

Will contract for

House Heating by Steam or Hot Water.

Licensed to put in City Water.

Residence 24 East Fifth street. 10 23 y

CODDINGTON'S

FURNITURE AND FREIGHT

EXPRESS.

OFFICES—34 West Front street; 33 Park avenue. Post Office Box 329.

PIANO MOVING A SPECIALTY. Large covered trucks. Goods sent to any part of the country. Charges reasonable. Satisfaction guaranteed. 11 30 tf

TRY DOBBINS'S CIGARS,

Dobbins' Segar Store, 37 North avenue, Opposite R. R. Station.

He Manufactures Them

CHAS. R. LYMAN,

REAL ESTATE

AND INSURANCE AGENT,

61 NORTH AVE., opposite Depot. 5-28-7

M. M. DUNHAM,

Real Estate and Insurance.

7 EAST FRONT ST. 3 19 y

PURE MILK,

Delivered to any part of the city, by

D. D. SCHENCK, 60 East Front St.

A postal by mail will receive prompt attention 3 16 y

Valuable Building Lots for Sale,

On Grove street and Craig place, North Plainfield. This plot is one of the most desirable in the Borough, and is offered for sale at a reasonable price and on easy terms. Will be sold in quantities to suit. Apply to OWNER, 20 Craig place.

Railroads.

PENNSYLVANIA RAILROAD

THE STANDARD RAILWAY OF AMERICA

PROJECTED THROUGHOUT BY THE

Interlocking Switch and Block Signal Systems.

TRAINS FOR THE WEST.

On and after Apr. 25, 1892, trains leave Elizabeth as follows:

9:35 A. M. FAST LINE, with Pullman Vestibule parlor and sleeping cars, daily for Pittsburg, Columbus, Cleveland, Indianapolis, Chicago and St. Louis, daily, except Saturday, for Toledo.

7:05 P. M. WESTERN EXPRESS, with Pullman Vestibule sleeping cars, dining car to Philadelphia daily for Pittsburg, Chicago, Cleveland, Cincinnati, Memphis and St. Louis, daily except Saturday, for Toledo.

8:43 P. M. PACIFIC EXPRESS, with Pullman Vestibule sleeping cars, daily for Pittsburg, Memphis, Chicago, and Toledo, daily except Saturday, for Cleveland and Columbus.

For Baltimore, Washington and the South—7 05, 9 07, 7 59 9 05, A. M., and 9 39 P. M. On Sunday at 9 05, 9 05, 9 05 A. M., 9 39 P. M.

For Philadelphia—1 05, 6 07, 7 05, 9 05, 9 35 10 09, 11 07 A.M.; 12 05, 1 39, 4 04, 5 17, 7 07, 7 49, 8 42, 9 39 P. M. Sundays at 1 00, 6 59, 9 05, 9 35, 10 41 A. M.; 5 40, 7 47 and 9 39 P. M.

FOR ATLANTIC CITY

1.39 P. M. through day coach, week-days, for Cape May, Sea Isle City and Ocean City, 1.39 P. M., week-days.

For Trenton—1 05, 6 37, 7 10, 7 59 9 05, 9 35, 11 07 A. M.; 12 05, 1 39, 4 04, 5 17, 6 37, 7 45, 8 42, 9 39 P. M. Sundays at 1 00, 6 59, 9 05, 9 35, 10 41 A. M.; 5 40, 7 47 and 9 39 P. M.

For Lambertville, Phillipsburg and Belvidere via Trenton—7 59 A. M.; 2 04 and 5 17 P. M.

For Lambertville and Phillipsburg only, 1 39 P. M.

For Flemington—7 59 A. M.; 2 04 P. M.

For Bordentown, Burlington and Camden, via Trenton—7 59, 11 07 A. M. 1 39, 2 04, 7 49 P. M. Sundays at 10 41 A. M. and 7 47 P. M.

A full line of tickets are on sale, and sleeping car accommodations can be secured at the ticket office at Elizabeth.

For further information, see time tables to be had at the ticket offices.

CHARLES E. PUGH, General Manager.

J. R. WOOD, Gen. Pass. Agent.

READING R. R. SYSTEM.

Central Railroad of New Jersey.

THE PORT READING R. R. CO.—LESSEE.

Station in New York foot of Liberty Street. Time Table in Effect, MAY 15, 1892

PLAINFIELD AND NEW YORK.

Leave Plainfield 3 14, 3 37, 5 20, 6 14, 6 29, 6 59, 7 26, 7 30, 7 56, 8, 8 14, 8 27, 8 51, 8 58, 9 22, 10 04, 10 27, 11 09, A. M., 12 noon, 12 53, 1 02, 1 41, 2 30, 3 13, 4 01, 5 45, 5 54, 6 56, 7 03, 9 02, 10 12, 11 16, 5 43, 5 54, 6 54, 7 05, 9 02, 9 23, 10 12, 11 30, 11 43, P. M. Sunday—2 14, 6 14, 8 01, 8 23, 11 16 A. M., 12 23, 1 42, 3 30, 6 14, 7 01, 7 16, 8 22, 9 23, 10 07 P. M.

Leave New York from foot of Liberty street, 4 00, 8 00, 7 15, 7 45, 8 45, 9, 10, 11 30, A. M., 1, 1 30, 2 30, 3 30, 4, 4 30, 5, 5 15, 5 30, 5 45, 6, 6 15, 6 30, 7 30, 8, 8 30, 9 15, 10, 11 30 P. M., 12 15, 1, night; Sunday—4 30, 7 15, 8 30, 9 30, 10 30 A. M., 12 M., 1, 2 15, 4, 4 30, 6, 7, 9 00, 10 00 P. M., 12 15 night.

PLAINFIELD AND NEWARK.

Leave Plainfield 5 38, 6 29, 6 59, 7 30, 8, 8 49, 9 23, 10 04, 10 27, 11 09, A. M., 12 noon, 12 53, 1 02, 1 41, 2 30, 3 13, 4 01, 5 45, 5 54, 6 56, 7 03, 9 02, 10 12, 11 20 P. M. Sunday—8 01, 8 23, 11 09, A. M., 12 23, 1 42, 3 30, 5 16, 7 10, 8 22, 9 23, 10 07 P. M.

Leave Newark 6 15, 7 18, 7 50, 8 55, 9 05, 10 06, 11 25 A.M., 1 05, 1 50, 3 35, 4 05, 5 05, 5 50, 6 05, 6 50, 7 50, 8 50, 9 50, 10 50 P. M. Sunday—7 20, 8 45, 9 50, 10 25, 11 45, A. M., 1 10, 2 35, 4 10, 5 40, 6 08, 7 20, 9 25, 10 20 P. M.

Passengers for Newark change cars at Elizabeth.

PLAINFIELD AND SOMERVILLE.

Leave Plainfield 8 10, 11 35, 2 17, 6 42, 11 a.m. 12 27, 1 50, 3 22, 5 44, 5, 56, 8 36, 9 06, 9 20, 9 57, 12 15, 2 34, 6 06, 9 20, 9 57, 12 15, 2 34 8 20, 9 57, 11 15, 12 42 P. M. Sunday—5 45, 8 20, 9 24, 11 15 A.M., 3 03, 5 29, 8 14, 6 35, 10 15, 11 14 P.M.

Leave Somerville, 6, 6 30, 7 03, 7 35, 7 35, 7 48 8 20, 9 05, 9 47, 11 35 A. M., 12 34, 12 36, 1 15, 3 05, 3 35, 4 50, 5 50, 6 55, 8 41, 8 45, 11 05, P. M. Sunday 8 20, 11 15 A. M., 12 03, 1 15, 4 50, 6 40, 8 03, 8 05, 9 35 P. M.

PLAINFIELD AND EASTON.

Leave Plainfield 6 15, 8 17, 9 43, A. M., 1 59, 5 20, 6 36, 8 20 P. M. Sunday—5 45, 8 28 A. M. 2 03, 6 36, P. M.

Leave Easton 6 05, 8 25, 11 18 A.M., 4 09, 7 35 P. M. Sundays—7 15, 10 02, A. M., 6 40, 7 30, P. M.

PLAINFIELD AND LAKE HOPATCONG.

Leave Plainfield 7 10, 9 42 a. m. 1 59, 5 20 p. m. Sundays 8 28 a. m.

WESTWARD CONNECTIONS.

LEAVE PLAINFIELD.

5 15 A. M. for Flemington, Easton, Allentown, Reading, Harrisburg, Pottsville, Mauch Chunk, Williamsport and Tamaqua.

7 10 a. m. for stations to High Bridge, connecting for stations on High Bridge Branch.

8 17 A. M. for Flemington, D. L. & W. R. R., Easton, Bangor and Mauch Chunk.

9 42 A. M. for Flemington, High Bridge Branch, D L & W R R, Easton, Allentown, Reading, Harrisburg, Mauch Chunk, Williamsport, Tamaqua, Pottsville, Manticoke, Upper Lehigh, Wilkesbarre, Scranton, &c. Through coach to Williamsport.

11 a. m. way for Junction.

1 59 P. M. for Flemington, High Bridge Branch, Easton, Allentown, Reading, Harrisburg, Mauch Chunk, Tamaqua, Sunbury and Williamsport.

5 05 p. m., way for Junction, connecting for D. L. & W. R. R.

5 20 P. M. for Flemington, High Bridge Branch, Easton, Bethlehem, Bangor, Allentown, Wilkesbarre, Scranton, Mauch Chunk, and Tamaqua, Parlor car to Mauch Chunk.

6 20 P. M. for Flemington.

6 36 P. M. for Easton, Allentown, Mauch Chunk Reading, Harrisburg.

8 20 P. M. for Easton, Bethlehem and Allentown.

8 45 A. M. Sunday for Easton, Bethlehem, Allentown, Mauch Chunk, Wilkesbarre and Scranton. 8 28 a.m. Sundays for High Bridge Branch, Easton, Allentown, Mauch Chunk, Tamaqua, Shamokin Williamsport, &c., 2 03 p. m. Sundays for Easton, Allentown, Mauch Chunk, Tamaqua, Reading and Harrisburg, 6.36 p. m. Sundays for Easton, Bethlehem, Allentown, Mauch Chunk, Reading, Harrisburg, &c.

For Atlantic City, 8 37 a. m. 1 02 p. m.

Long Branch, Ocean Grove, &c

Leave Plainfield 3 37, 8, 11 09, a. m. 4 01, 8 54, p. m. Sundays—(except Ocean Grove 8 55, a. m. 3 20 p. m.

For Perth Amboy, 3 37, 8 55, 8, 11 09 a. m., 1 02, 4 01, 8 55, 5 54, 7 03 p. m. Sunday—8 55, a. m. 3 20 p. m.

For Freehold, 3 37, 8, 11 09 a. m., 1 02, 4 01, 8 54 p. m.

ROYAL BLUE LINE.

Leave Plainfield for Philadelphia, 6 15, 8 29, 9 48, 10 45, a. m., 1 59*, 3 04, 6 24*, 6 39*, 9 30, *9 27 p. m., 1 17, night. Sundays—9 48, 11 16 a. m., 2 09*, 5 14*, 6 55*, p. m., 1 17, night.

For Trenton 6 15, 8 29, 9 48, 10 45, a. m., 12 27, 1 59, 3 04, 6 24, 6 39, 9 27 p. m., 1 17 night; Sunday—3 24, 11 16, a. m., 2 03, 5 14, 6 55 p. m., 1 17 night.

For Baltimore and Washington at 9 48, a. m., 2 16, 4 19, 5 24* p. m., 1 17, night. Sundays 9 48 a. m., 2 16, 4 18, 5 24* p.m., 1 17, night.

RETURNING—LEAVE PHILADELPHIA,

Ninth and Green streets, 8 30, 9 30, 11 06, a. m., 1 30, 3 10*, 4, 5 15, 6 15, 8 02, 8 45, p. m. Sundays—10 00, 10 50 a. m., 3 15*, 5 15, 6 10, 8* p. m., 12 01 night.

From 24th and Chestnut—4 00, 8 30, 9 30, 11 16 a. m., 2 30*, 3 20, 3 12, 11 45, p. m. Sunday—4, 8 45, 11 16 a. m., 3 30*, 6 30, 8 10*, 11 45 p. m.

Leave Trenton, Warren and Tucker sts., 1 00 7, 9 02*, 10 10, 11 59, a. m. 3 10, 3 40, 4 08*, 4 45, 6 54, 6 59, 9 00, 10 p. m. Sundays—1 00, 8 00 10 27, 11 56 a. m. 4 05*, 5 52, 7 07, 9 00* p. m.

Plainfield passengers by trains marked * change cars at Bound Brook.

A. A. McLEOD, Pres. & Gen'l Manager.

C. G. HANCOCK, Gen. Pass. Agt., Philadelphia.

H P. BALDWIN, Ass't Gen'l Pass. Ag't. New York

FRANK ZENENO,

(Successor to L. Paoli,)

Fruits, Confectionery, Temperance Drinks, Segars, Etc.,

16 NORTH AVENUE.

PEANUTS 5c QUART—Fresh Roasted Every Day.

I take this method of informing my friends and the public in general that I am again in business at the old stand. I solicit your patronage. Will not be undersold by any in the business. Store will close at sundown on Friday, and open at sundown on Saturday night. 5 16 1

The Majestic Safety

Only $90, Worth $125.

U. B. CRANE, Hatter, 12 Park Avenue.

Sole Agent. 6 4 y

J. P. LAIRE & CO

Cor. Park Ave. & Front St.

General Hardware, House Furnishings, Hammocks, Ice Cream Freezers, Refrigerat Lawn Mowers

In great variety. Sole agents for

Hartman Steel Fence.

CORNER TELEPHONE CALL 159.

FREDERICK F. CHASE,

Machine Works.

Manufacturer of

Electrical Machinery,

201 North ave., cor. Berckman st.,

PLAINFIELD, N. J.

MY SPECIALTIES—Bicycles, Boilers and Engines repaired, Models for Inventions, Brass and Iron Castings, Forging in all its Branches, Smoke-stack Building and Painting.

JOBBING IN ALL ITS BRANCHES.

New York Office—No. 300 Fourth avenue 1 9 tf

BROWN & HILL,

Shaving and Hair Cutting Parlors,

Hotel Grenada, 5 North Avenue.

TIER'S

Ice - Cream Parlor,

No. 16 Park Avenue,

PLAINFIELD, N. J.

This establishment is now open to the public, who are assured that no pains will be spared to serve them in a prompt and attentive manner with Tier's celebrated

Ice-Cream in Bricks, and Choice Confectionery,

Of their own manufacture.

Wedding parties supplied at short notice. Consult Tier for prices before leaving your orders for cream elsewhere. 5 tf

Hotels and Saloons.

THE ALBION,

8th Street and Park Avenue.

Select Family Resort. Newly Furnished and Steam-Heated Throughout.

Under the same Management as Hotel Netherwood.

Special Terms for Permanent Guests.

FRANK E. MILLER. 12 26 3m

E. P. THORN,

NO. 17 PARK AVENUE.

A Pure, Wholesome

California Wine,

For Family Use,

Only 30c. per Bottle.

CHARLES SMITH.

Corner of Front and Somerset Streets.

ST. LOUIS AND IMPORTED BEER.

The Manhattan Wine Room,

179 and 181 SOMERSET STREET,

(Opp. the ball grounds of the Crescent League.)

FRANK LINKE, Proprietor.

Established 1886; wholesale and retail Ale and Liquor dealer, and bottler of Ballantine's celebrated Export Ale and Porter. Fulton Brewery's Milwaukee Beer. F. M. Shaeffer's Weimer Beer, and dealer in Domestic and Foreign Porter and Bass Ale, for Hotels and Private Families.

Wholesale Branch, 43 West Front St.

All orders delivered, free of charge, day or night.

TELEPHONE CALL 157. 9 26 tf

CITY HOTEL,

PLAINFIELD, N. J.

CORNER PARK AVENUE AND SECOND STREET.

J. E. BEERBOWER, Proprietor.

With STABLES attached. 4-8-tf

Eugene Hoerster,

206 GROVE ST.,

North Plainfield, New Jersey

WHOLESALE DEALER IN

Fine Wines, Brandy, Whiskeys, &c., &c.

Lowest Prices. Goods Warranted.

4-13-y

LUSARDE & CO.,

No. 12 NORTH AVENUE.

Where they will be pleased to serve their friends and the public generally with first-class fruits, confectionery, peanuts roasted every day, segars, &c. Peanuts 5c QUART.

Branch Store—West Front Street. 1 7 y

More PAYING Subscribers
Than All Other Plainfield Papers
Combined.

THE DAILY PRESS.

More Legitimate Advertisers
Than Any Other Plainfield Paper
Doubled.

ESTABLISHED MAY 10, 1887. PLAINFIELD, N. J., TUESDAY, JUNE 21, 1892. PRICE TWO CENTS.

Another Election Coming,

But This Is a Selection For the Public.

$2 Worth of Goods for $1.

1 pound new crop tea (any kind), 1 pound fresh roasted coffee (bean or ground), 1 pound Pride of Plainfield baking powder (has no equal), 1 pound best corn starch, 1 pound best rice, ¼ pound best pepper, 1 pound best tapioca, 1 cake best sweet chocolate, 1 25c. bottle extract of vanilla or lemon, 1 bottle pickles.

What we feel we cannot afford to offer, you cannot afford to miss. The last time we offered similar goods at this fabulously low price, some went away disappointed. Come early.

Choice table butter 19c. per pound. Sole agent for J. D. Mason & Co. crackers and cakes, Baltimore, Md. See our variety, finest in the state.

In strictly Jersey sugar cured hams, shoulders and bacon, we haven't got a competitor in the city—selling more in a day than most stores in two weeks.

Don't forget to ask for a card that entitles you to a $6 book and $4 picture free.

United Tea and Coffee Growers' Association,

Wholesale and retail distributors of pure goods,

29 West Front Street, Plainfield, N. J.

9 9tf

SAVE TIME AND MONEY By wearing Doane & Van Arsdale's **Perfectly Fitting Shoes.**

No Breaking In Necessary.

Our stock of Russet Shoes cannot be surpassed. Make your purchases at once while you have a good selection.

DOANE & VAN ARSDALE,

(The One Price Boot and Shoe House.) 22 W. Front Street.

All Kinds of Summer Wear CLEANED!

Challies, Flannels, Ginghams, Silks, Serges, Outing Cloth, Lawn Tennis and Bicycle Suits, Feathers and Neck-Ties.

HILLIER & CO'S., 49 North Avenue.

2 15 6m

THE HEYWOOD **Baby Carriages,** Best in the Market.

FURNITURE, Neat in Design, **LOW IN PRICE.**

Upholstering and Mattress Making Couches, Lounges, Easy Chairs Etc., Made to Order.

Powlinson & Jones,

34 West Front Street, Plainfield, N. J.

38 Cents

Buys a full size, re-inforced front Shirt with Linen Bosom and Wristbands. Regular 50 cent quality.

17 CENTS buys a 5-foot curtain pole with brass fixtures complete. Window Shades 25 cents up. Dress Challies 5 cents. Best Prints 4 cents. Special low prices on Millinery for the next 30 days at

BOEHM'S, 7 West Front Street.

Carriages and Harness!

$13 BUYS HAND-MADE HARNESS. $75 BUYS FOUR PASSENGER CURTAINED CARRIAGE. Styles and prices to suit all.

SWIFT SAFETIES.

Ryerson, 33 Somerset St.

4-30-7

Some Good Values

Are now being offered throughout our Millinery Department. Special attention is called to a very pretty assortment of flowers just received, which we will sell at nearly half the original price.

We have also received a great assortment of untrimmed hats, the season's latest styles, which we bought at a big discount, and will sell the same way. 500 Ladies' Sailors at 10c. each.

While in the store we would like to show you our line of sun shades and parasols, dress goods, flouncings, challies, ginghams and shirt waists.

LEDERER'S

9 WEST FRONT ST.

4-3-7

The Independent Woman's Exchange

STILL CONTINUES AT

NO. 9 EAST FRONT ST.

Stamping, Plaiting, Pinking and Stitching

At short notice. Orders received for all kinds of home-made cookery. Something New—Hickory Nut Meats, for Cake.

Mrs. W. L. FORCE.

ABOUT HATS.

We have said a good deal about our Men's Hats—time now to speak of boy's and children's.

We have the stylish white straw for the larger boys; blue black and brown and the larger broad-brims and sailors for the little tots; and if there is nothing in straws that may please you, look at our fez cap for children.

Jockey caps, light colored cloth caps for school, and soft felt hats at $1.00.

Hallock & Davis,

5 West Front Street.

Shirts, Trunks and Bags.

Sunrise 4.28. Sunset 7.34.

VAN EMBURGH & WHITE

INDUCEMENTS.

For 48c.

We will sell you a first-class Summer Corset. 'Tis about as good as you generally pay 75c. for.

The price but 13c.

For a Children's full regular made fast black Stocking, Hermsdorf dye, worth 20c. they are.

The price but 35c.

Gentlemen, you need them these warm days, a French Balbriggan Shirt that is worth 50 cents of anyone's money.

As complete an assortment of wash fabrics, such as Gingham, Challies, Cambric, Crepe Cloth, Satteen and Bedford Cord as you find in most New York houses, and the prices and styles you will not find fault with.

A Proposal for Every Lady in Plainfield and Vicinity to Make Delicious Custard Without Eggs WITH BIRD'S Custard Powder

An English table luxury providing dainties in endless variety, the choicest dishes and the richest custard, without eggs. A 25c packet will be sufficient to make four pints, which can either be served in dishes or from glasses.

A supply, fresh from England, has just been received by GEORGE W. ROCKFELLOW, Plainfield, N. J. 4-30-7.

WHAT TO EAT

is a difficult problem with many people because but few articles of food agree with them. The doctor says

AVOID GREASE

and the result is unpalatable food. The reason the physician objects to grease is because lard is the article most used, and every physician knows that hog lard in any shape is unhealthy and indigestible.

Every one interested in pure and healthful food hails with joy the new product

COTTOLENE

which is composed of pure cottonseed oil and pure beef suet—nothing else—not even salt. It is *better* than either lard or butter for all cooking purposes, and one pound of Cottolene will do as much as two pounds of lard or butter, and it costs less than either.

Every housekeeper that tries Cottolene will find in it just what she wants.

Beware of imitations—get the geniune of your grocer.

N. K. FAIRBANK & CO., CHICAGO, and 138 N. Delaware Ave., Phila. Produce Exchange, N. Y.

THE FRAY COMMENCES

Sixteenth National Democratic Convention in Session at Chicago.

CLEVELAND'S NOMINATION CLAIMED ON THE FIRST BALLOT.

NO MORE DARK HORSE TALK.

The Cleveland People Believe That the Caucus of the Illinois Delegation Last Night, When by a Vote of 37 to 11 it Was Decided to Support the Ex-President, Settled the Business, and That It is All Over But the Shouting—The Hill Men Still Hard at Work—A Fight Possible Over the Temporary Chairmanship—Anti-Convention Notes and Gossip.

CHICAGO, June 21.—The big convention wigwam presents a gay spectacle at the present moment, just as the Democratic National Convention is about to commence its deliberations. It is gaily bedecked with flags and bunting, and flowers, plants and shrubs adorn the stage in profusion. The great auditorium is literally packed with humanity—first the delegates, then the alternates, and back of all, the spectators who have been able to obtain tickets of admission.

It is an enthusiastic crowd, too. It cheers for everybody. As the "anti-snappers" from New York marched in and took the seats allotted to them last night by the National Committee, they

GROVER CLEVELAND.

were greeted with rounds of applause. As the Tammany Tigers filed in the plandits were vociferous. As the contingent from Iowa took their places the cheers were deafening. As the big men of the party came in the greetings partook of the nature of ovations. Enthusiasm is certainly not lacking at this convention.

There is to be a little contest over the temporary chairmanship after all. At a meeting of the National Committee last night, Hon. William C. Owen of Kentucky was chosen for the place over Hon. William L. Wilson by a vote of 28 to 20. When it was moved to make the nomination unanimous, Mr. Holt of Texas gave notice to the committee that he would present a minority report to the convention, and contest, on the floor, the nomination of Mr. Owen as temporary chairman.

S. P. Sheerin of Indiana will be the temporary secretary of the convention; Richard J. Bright, sergeant-at-arms, and E. B. Dickerson of New York, official stenographer. These officers, of course, are aided by a corps of assistants.

BEFORE THE BATTLE.

Claims of the Leaders, Estimates of Strength, Interviews, Etc.

CHICAGO, June 21.—With the beat of drums, the blare of trumpets, the ceaseless tramp of fresh additions to the

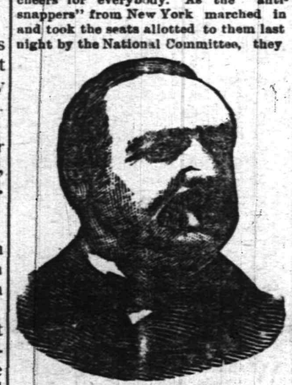

SENATOR DAVID B. HILL.

Democrat forces already assembled in the city, the waving of banners, all the manifestations of exuberant enthusiasm common to a national political campaign, the day on which the Democratic National Convention begins opened.

Hotel corridors re-echoed the incessant hum of conversation and the cheers with which the names of favorite candidates were greeted by their respective admirers. After a night's rest, in which the energies of delegates became recuperated, the bustling activity of every section was more notable than it has been any day up to the present.

The Illinois Delegation for Cleveland.

The delegation from Illinois, admitted from the start by both sides to be a

unit on the first ballot for Cleveland. In the opinion of the leaders of the ex-President's candidacy, as expressed both before and after the caucus of the delegation last night, this action finally settles the question of his nomination. The scenes in the Sherman House last night were a vivid reminder of those which were enacted at the Lindell in St. Louis four years ago when the New York delegation was called upon to decide between Thurman and Gray as the Vice-Presidential candidates. There were representatives of a score of delegations, Cleveland men, Hill men and Gorman men, all waiting with the most intense interest the outcome of the caucus. Around the door of the parlor, hemmed in so tightly that they could scarcely move their shoulders, was a delegation from the New York Hill faction headed by Lieutenant-Governor Sheehan.

Lieutenant-Governor Sheehan sent in a request that his delegation might be heard, and a reply was returned that an audience would be given them in a short time. The anti-Clevelandites, with a view to testing the relative strength of the two factions, submitted a motion that no action on the question of preferences should be taken until the morning. The previous question was ordered, and like a flash the resolution was defeated by a vote of 24 to 16. Determined to follow up their advantage, the Clevelandites submitted a resolution endorsing the ex-President and instructing the delegation from Illinois to vote for him on the first ballot as a unit. The motion was seconded from all parts of the room, and simultaneously a half score of the opposition were on their feet. Representative McInerney of Chicago was the first to be recognized. He talked until he was almost exhausted, and wound up by moving that the resolution be laid upon the table.

Then amidst a breathless silence the roll call was commenced. The last name had barely been called when the sergeant-at-arms poked his head out of the door and announced to the waiting crowd: "37 for Cleveland, 11 against."

A cheer went up from those in the immediate neighborhood. Like a flash the message went through the crowded corridor and lobby and down to the street. "Cleveland gets the delegation," and the hundreds that had been anxiously awaiting the news scattered to spread it far and wide. In the meantime the Sheehan delegation, disgusted with its long wait, had left the scene.

Collapse of the Gorman Movement.

All day yesterday there were rumors of combinations of the anti-Cleveland forces, and at one time it looked as though Gorman would come to the front as a compromise candidate. The Senator from Maryland, however, demanded a written assurance, and not being able to get this, his friends withdrew his name from the canvass.

The anti-Cleveland forces then turned their attention to Morrison of Illinois. Whether they have combined effectively upon him remains to be seen. The Cleveland men made a gain by forcing the unit vote on the Pennsylvania delegation by a vote of 58 to 4. The Missouri delegation followed suit, and 34 votes were added to the Cleveland column.

The managers of Senator Hill's canvass have done little talking to-day, but they are working with considerable energy. At the headquarters of the New York delegation it is said that they have no statement to give out. When Mr. Croker was asked for figures on the strength of Senator Hill, he is reported to have said: "A good general never discloses his real strength to the enemy in advance of battle."

Bayard Thinks Hill Should Retire.

Ex-Secretary of State Bayard arrived yesterday and last evening made the following statement: "There is only one candidate here and his name is Cleveland. The demand of the Democracy of the country for him is so strong, so insistant, that the convention would bow to it, even if, as it is not, it were adverse to the ex-President. This is a point I cannot put too strongly.

"No combination of politicians, no adroit work of any set of managers can affect the matter—the convention has but to ratify the popular choice and go through the formalities necessary to make Mr. Cleveland officially, as he is popularly, the Democratic candidate. This done, its function will have been completed."

"Then, Senator, you attach little importance to the fight in New York?"

"Only this much, that it gives Senator Hill the opportunity of his life. The New York storm can be quelled easily, and upon Senator Hill will devolve the duty as a Democrat to end it. He is a young man, but a wise man and a loyal Democrat, and when he sees how imperative is the demand by the country for Cleveland he must fall in here and do his duty to the party."

Southern Delegates Reported Wavering.

There has been a heavy raiding of the Cleveland lines for the past 24 hours. The anti-Cleveland men have led many re-enforcements to this corps of workers, though they have not yet the active co-operation of the great bulk of the delegates, and some very skillful political work has been done.

It cannot be discovered at this hour that they have made any actual break in the Cleveland line, but they seem to have checked in a measure the progress of Mr. Cleveland toward the two-thirds necessary for a nomination, which is not claimed that he has yet reached.

They seem to have made some of the enthusiastic Cleveland delegates pause and consider, and some expressions have been got of a willingness to give up Mr. Cleveland if some man with a promise of being stronger in New York can be brought to the front.

Besides this, it is claimed that certain doubtful votes have been brought over to opposition to Cleveland's nomination on the ground of unavailability. The great raid has been on the Southern votes, and the West has not been neglected.

The Southern Congressmen who came on from Washington were at work bright and early, and have been holding conferences with the Southern and Western delegates. The arguments presented to the Southern delegates were that Mr. Cleveland could not carry New York that, even if he had in the

Highest of all in Leavening Power.—Latest U. S. Gov't Report.

Royal Baking Powder

ABSOLUTELY PURE

State certain votes which no other Democrat could lay claim to, it was unimportant in view of the fact that he was in a quarrel with the regular democratic organization, upon which, after all, the party must depend for its great campaign work.

It was urged then that the South could not afford to run any risks, and that any reasonable doubt of Mr. Cleveland's ability to carry the State ought to prompt all Southern delegates to at once take up some one—any one—of the many prominent Democrats who are not involved in the fight of New York.

They were warned that the defeat of the Democratic candidate in November will probably carry the defeat of the party in Congress with it, and that would mean the enactment of a Federal Election law.

This line of argument has had an evident effect upon the enthusiasm of Southern delegates, and the anti-Cleveland men started out again feeling in much better spirits than at any time before since the great struggle began.

The struggle is now well defined as one between sentiment and cold politics. It is still a question which will win. Thus far sentiment has had the advantage and the Cleveland boom is still in the lead. No one can claim with good reason that Cleveland has a safe sure thing of it, though the sentiment is largely in his favor.

A Newspaper Canvass.

A Chicago paper which has made a canvass of the delegations on its own account publishes the following as its forecast of the first ballot:

Cleveland, 518 1-2.
Hill, 175 1-2.
Gorman, 53.
Boies, 35.
Morrison, 34.
Carlisle, 24.
Anti-Cleveland, 22.
Palmer, 22.
Gray, 17.
Craig, 2.
Flower, 1.

In the vote by States in this estimate Ohio is divided, 20 for and 16 against Mr. Cleveland.

The anti-Cleveland men are not so liberal to the ex-President and they give names. Their poll of the Ohio delegation is: Cleveland, 16; anti-Cleveland, 26; doubtful, 4.

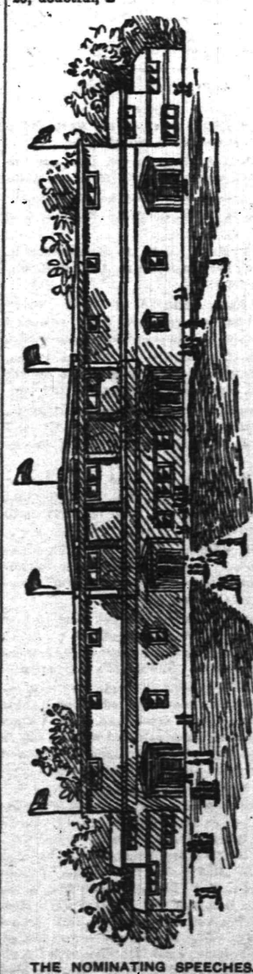

WHERE THE CONVENTION IS TO BE HELD.

THE NOMINATING SPEECHES.

Gov. Abbett Will Present Cleveland and W. C. DeWitt Hill.

CHICAGO, June 21.—The mystery which has surrounded the programme for the nomination of the candidates before the convention is partly cleared up. Leon Abbett of New Jersey is expected to present the name of Grover Cleveland. Indiana will second the nomination through Senator Voorhees.

Patrick Collins of Massachusetts may make some remarks indorsing the nomination. Mr. Collins declined to make the nominating speech on the ground that Massachusetts had never cast her electoral vote for the Democratic party, and that Mr. Cleveland was a resident of New Jersey now.

William C. DeWitt of Brooklyn will present the name of David B. Hill. It will be the third name presented. The first presentation will be of Horace Boies of Iowa, through J. F. Duncome of Fort Dodge. From present indications only three names will be presented.

WILL HILL WITHDRAW?

It Is Reported That an Attempt Is Being Made to Induce Him to Do So.

CHICAGO, June 21.—It is understood that an attempt is being made this morning to reconcile the troubles within the Democratic party in New York in the interests of harmony and success in the national election.

An amicable arrangement is being sought.

The election of Mr. Cleveland is conceded, and it is said that members on both sides of the fight in New York have urged Senator Hill to withdraw his name and to permit the vote of New York to be be given to Mr. Cleveland.

DELAWARE IS FOR GRAY.

The Delegation Uninstructed, But For Their Senator First and Last.

CHICAGO, June 21.—In spite of the denial of Senator Gray, of Delaware, that he was a Presidential possibility, his name may come before the Convention. His State delegation is here and Gov. Robert G. Reynolds, its leader, said:

"Every man in the delegation is his own boss. We are not instructed and will vote for any man we like. There is no unit rule to bind us down, either. My own first and last choice is our own Senator, Mr. Gray, who is an available man, and who would make as strong a candidate as any man named."

"Will his name go before the Convention?"

"In my opinion it will, but I do not

SENATOR ARTHUR P. GORMAN.

know who will present it. In fact much will depend upon Senator Gray himself, who we expect will arrive in the city to-night or not later than to-morrow. Delaware has a right to put in a candidate, and as we have good timber we want to use it."

"Who is your second choice?"

"Senator Gray. He's my choice all the time, but if there appers to be no chance for him I am for Cleveland. But I think it altogether probable that we will have our own candidate in the field."

CLEVELAND KEEPING POSTED.

Telegraph Wires in the Buzzards Bay Cottage.

BUZZARDS BAY, Mass., June 21.—Grover Cleveland and the members of his family are enjoying life at Grey Gables. The ticking of the telegraph instrument is to be heard at Grey Gables this week, but otherwise the occupants of the mansion will remain undisturbed by the clamor of the political factions.

Teller Would Not Vote for Gorman.

WASHINGTON, June 21. — Senator Teller, of Colorado, was asked this morning as to the truth of a rumor current in Chicago quoting him as saying that if Gorman was nominated by the Democrats he (Teller) would be for him. Mr. Teller emphatically denied ever having made such a statement and declared further that he had never thought of such a thing.

Murdered by Tramps.

WILKESBARRE, Pa., June 21. — The dead body of Daniel Kerns, of this city, was found in a lonely spot near Plymouth yesterday. He left home on Thursday to pay a debt and was murdered by tramps, who took over $300 from him. His clothes were also taken, the tramps leaving their wearing apparel in its stead.

The Yacht Race Off.

NEW YORK, June 21.—The American Yacht Club has declared the Vamoose-Norwood race off for the present. No reasons are given for this abrupt action.

CANADA DON'T WANT IT

Failure of the Reciprocity Negotiations.

THE PRESIDENT TO THE SENATE.

He Reviews the Conferences Held Between Secretary Blaine and the English Representative — Unfair Treatment in the Matter of Canal Tolls.

WASHINGTON, June 21.—In compliance with the request of the Senate the President has sent a message concerning the proceedings had with Canada and the British government as to arrangements for reciprocal trade between the Dominion and this country.

The President reviews the conferences held between the Secretary of State and the British representative, and declares that the benefits of a reciprocity treaty limited to the exchange of material products would have inured almost wholly to Canada.

A treaty that should be a mutual advantage must necessarily have embraced an important list of manufactured articles and have secured to the United States a free or favored introduction of these articles into Canada as against the world.

But it seems to be impossible for the Canadian government to enter into any commercial arrangement with the United States, from the benefits of which Great Britain should be excluded, this places an insuperable barrier in the way of the attainment of reciprocity with the Dominion.

Mr. Blaine reports as one of the results of the conference an informal ballot to repeal and abandon the drawback of eighteen cents a ton given to wheat that is carried through Montreal and shipped therefrom to Europe. By the American railways the shippers paid the full twenty cents a ton, while in effect those by the way of Montreal pay only two cents.

Owing to a misunderstanding the Canadian Ministry on April 4, after the return of the commissioners from Washington, instead of rescinding the discriminating canal tolls, reissued, without any communication with this government, the order containing the discrimination. These orders are declared to be in direct violation of article 27 of the Treaty of 1871.

It would seem appropriate that Congress should take such steps as will secure the just rights of our citizens. In the last conference, which was interrupted by the resignation of Mr. Blaine as Secretary of State, the matter was discussed, but no arrangement was considered. Accompanying the message the President sends copies of letters from Mr. Blaine and John W. Foster in regard to the conference.

GEN. CRESPO VICTORIOUS.

Palacio, the President of Venezuela, Compelled to Resign His Office.

BARCELONA, Venezuela, June 21.—A battle occurred the other day, a few leagues west of Caracas, between Crespo's veterans and the government troops. Palacio's troops were utterly routed, chased within two leagues of Caracas and had eight hundred men captured.

Many of the fleeing troops were mercilessly slaughtered.

When the news reached the capital Palacio immediately ordered out 2,000 men under General Monago.

These troops, however, refused to meet the rebels, and their commander very bluntly told Palacio that he was beaten and must either capitulate or flee.

About this time messengers arrived from General Crespo. In these, Crespo said he was certain of victory, but would offer certain proposals so as to allow Palacio a last chance to make terms.

These propositions were that the Dictator should at once remove all his commanders and appoint successors named by Crespo; that Palacio should immediately release all political prisoners; that he should retire from office in favor of Vice-President Villegas, and, finally, that he should give orders that a manifesto be issued for the recall of Congress that it might regularly choose a lawful successor to the Presidency.

In return Crespo promised that he would guarantee that the life of Palacio would be spared.

Within an hour after this intelligence was received the Federal Council met and demanded Palacio's resignation and called upon the Vice-President to resume temporary power. Villegas declined, but has since been prevailed upon to take charge.

Palacio was escorted to La Guayra by a large force of soldiers. Crespo is expected hourly in Caracas. An order has already been issued for Congress to reassemble, which body will elect a new President.

THE LATEST OUTRAGES IN CHINA.

Renewed Assaults on Foreigners — Developing Mines—The Malay Revolution.

VANCOUVER, B. C., June 21.—Chinese advices by the steamer Empress of Japan say that the anti-foreign riots have been resumed in the Yang Tsi Valley. In Ching Ho, the house of two ladies of the Church of England Seemans Society was attacked and the ladies insulted, and in Kinnind Dr. Rigg's Hospital and Dispensary was wrecked and the Doctor badly maltreated. He was pelted by the mob, and escaped only after his clothes were torn to rags and his watch and chain lost. Vigorous measures of redress have been taken by the British Consul at Foochow.

Efforts are being made by the Chinese Viceroy to develop the mines in the Moan Mountains, and an engineer, with practical miners, has been sent with a military escort to open them.

The insurrection in the Malay Peninsula continues, and the Sultan's army will go to subdue it, for the first time unaccompanied by British soldiers.

THE DAILY PRESS.

W. L. & A. L. FORCE, Publishers and Proprietors.
J. A. DEMAREST, - - Managing Editor.

EARLY INTELLIGENCE.

—A special meeting of the "Temple Builders" is to be held next Sunday evening in the First Baptist church.

—The regular business meeting of the Woman's Temperance Aid society will be held Thursday of this week at 3:30.

—The picnic to be given for the East Third street mission children will not take place until one week from Thursday.

—Powlison & Jones are clearing out odds and ends of stock left after a busy season. *Red tags tell the reduced prices.*

—To-morrow afternoon and evening the annual ice-cream festival of Holy Cross Sunday-school will be held in the parish building.

—The temperature for yesterday was a little higher than the day previous as the following will show: Maximum, 91.3; Minimum, 71.0.

—A party of six from this city went to Boynton Beach yesterday for the purpose of fishing. They accomplished their part but the fish did not.

—This is Commencement week at the Pennington Seminary. The awarding of diplomas and medals will take place on Thursday at 12:30 p. m.

—F. M. Hulett, the dealer in music and musical instruments on West Front street, is anxious to present a banjo and guitar to the rightful owner.

—The county superintendent of public schools and the teachers from Elizabeth are to make a visit to Assembly Hall this afternoon to examine the drawings.

—The Sunday-school of the First Church of Christ will hold a strawberry and ice-cream festival to-night in Vanderbeek's hall. Admission will be 10 cents.

—Under the caption "Good for THE PRESS" the Westfield *Standard* congratulates this publication on its purchase of a new Westinghouse engine to "slap" off its growing edition.

—The first trial heat for the Elizabeth *Journal* trophy will take place next Saturday. The clubs to compete are the Cranford Cycle club, Roselle Ramblers and Elizabeth Athletic club.

—One of the things needed very much in connection with court business, in this city, is a regular hour, when cases which may be on hand can be disposed of without unnecessary delay.

—If you want to know the time the sun rises or sets look at the advertisement of VanEmburgh & White, the enterprising West Front street dry-goods house. Each day the hour is changed by the firm.

—The place to buy Fourth of July goods is at J. M. Harper's, 75 Park avenue. He has a fine line of UnXLD fire works. Also a large assortment of fire crackers, toepedoes, colored fire, flags, lanterns, etc., etc.

—Fred. W. Smith, a prominent merchant in the New York flour business, died at his home in this city this morning. He lived at 26 Putnam avenue. He was a prominent member of the New York Produce Exchange.

—Few men kill a valuable dog and a pet of the household when it shows simple distemper. Yet that is just what Mr. Gardner, of Fanwood, did yesterday. He was afraid the dog might become mad, so he hired a man to kill it.

—The American Jersey Cattle club offers fifty prizes, of $25 each, for the best essays on Jersey cattle. R. A. Sibley, president of the club, No. 1 Broadway, New York, will give information desired to those who desire to compete.

—One of the prettiest sights in town is a magnolia from the Hon. George Kyte's place, at Fanwood, exhibited at Mallinson's drug store on North avenue. The flower measures seven inches closed, and when opened about fourteen inches.

—Before judge Wadsworth, this morning, Noel Verrier obtained a judgment against Paul J. Schlicht, of Summit, for $160 and costs of suit. The amount sued for was that of a protested note held by Mr. Verrier. The defendant did not appear.

—William Addis has a fine little pup that he got in a peculiar way. He took it from a litter found in a sheep car last Friday. The railroad employes took the other pups, not one of which lived. With hot blankets and a nursing bottle, however, Mr. Addis's pup is coming along all right.

—Another bicycle accident is reported for Sunday evening. It occurred in front of the Pond Tool Works. A man riding there ran into a boy playing in the street. Both were thrown to the ground, but the damage was slight. This is another case of a rider who did not carry a lantern or ring a bell.

—There are 1,471 corporations in New Jersey already assessed for taxes, representing a capital stock of $499,945,802, the aggregate taxes amounting to $430,-980.56. There are about one thousand more companies to be assessed, and this will bring the total tax up to about $678,-000, which is the largest yet secured by the State.

—The twenty-fourth annual session of the National Council, Junior Order United American Mechanics, will open at the United States Hotel, Atlantic City, to-day. A parade on Tuesday afternoon and a public meeting Wednesday evening will be the features. Past Councilor Smith, of Newark, is to be the representative from this district at the meeting.

EXTRA!

CLEVELAND AND GRAY.

THAT'S WHAT IT WILL BE.

The Democratic Convention Adjourns to 11 a. m. To-morrow.

[FROM THE PRESS' SPECIAL CORRESPONDENT.]

CHICAGO, Ill., June 21.—William C. Owen, of Kentucky, was made temporary chairman at 12:44 o'clock to-day.

A few minutes before that hour Chairman Brice rapped for order, and the Democratic delegates slowly found their seats in Convention Hall.

Prayer was offered by the Rev. Dr. Rouss, of Chicago.

At 1:50 o'clock a motion was made to adjourn. The motion was carried at 1:58 p. m. Anjourned to 11 o'clock to-morrow morning.

Cleveland will be nominated on the first ballot Wednesday evening, possibly by acclamation on motion of Hill delegation. Gray will be second on the ticket.

J. A. DEMAREST.

MILES ROSS VICTORIOUS.

He Is Made National Committeeman.

[SPECIAL TO THE PRESS.]

CHICAGO, Ill., June 21.—Miles Ross was victorious in his fight for the National Committeeman position of honor.

Messrs. Ross, Smith and McDermott were nominated.

The first ballot resulted—McDermott, 8; Ross, 10; Smith, 2.

Second ballot—McDermott, 9; Smith, 1; Ross, 10.

Third ballot—The same.

Fourth ballot—McDermott, 9; Ross, 11.

Those voting for Ross were Senator John R. McPherson, Miles Ross, M. F. Ross, Senator Geo. H. Barker, Thomas J. Prickett, Johnston Cornish, ex-Congressman J. N. Pidcock, Joseph W. Yates, John F. Carrigan, and Philip Lowry, 11; while those voting for McDermott were James Smith, jr., Governor Leon Abbett, W. J. Thompson, John H. Scudder, Lewis F. Braun, John B. Dusenbury, Dennis F. McLaughlin, Robert Davis, and Thomas Nevius, 9.

James Smith, jr., was chosen on the Committee of Permanent Organization; Carrigan, on the Committee on Credentials; John H. Scudder, of Mercer county, on the Committee on Rules; Senator John R. McPherson, on the Committee on Resolutions, and Senator G. H. Barker, of Gloucester county, on the committee to wait on the candidates.

The election of Miles Ross for a committeeman meets with the approval of the Jersey men here.

Gorman's Boom is growing smaller hourly. Six of Maryland's delegates have come out boldly for Cleveland.

It is said Governor Abbett will make the speech nominating Mr. Cleveland.

George H. Fountain's Narrow Escape.

What appeared to be a deliberate intent to injure a wheelman was made last evening on Park avenue. George H. Fountain, dealer in bicycles, was riding along that avenue, and was run down by a hackman. Mr. Fountain was on the right side of the road when this man with the wagon crowded him so close to the curb that he was obliged to cross to the opposite side of the street. The man deliberately turned his horse in the direction of the wheelman, causing him to fall on the sidewalk with much force, and bending his wheel to some extent. It was a very narrow escape from being killed.

Alfred De Cordova Entertains.

Alfred De Cordova, the New York stock broker, whose country place is near North Branch, entertained the Somerset Wheelmen Saturday afternoon with racing and a dinner. An impromptu bicycle race was run, open to all, the prizes being a silver brandy flask and a gold watch. The winners were Neil Garretson of Bound Brook, and George Davey of the Elizabeth Wheelmen. The Somerset cyclers were entirely out of the chase.

Taken Ill on the Train.

Mrs. Cuthbertson, of Roselle, was on her way home last evening on the train, when she was seized with convulsions. She was taken to the Grenada from the station on North avenue, and Dr. J. T. Fritts attended her. This morning she had recovered sufficiently to continue her journey.

He is a Good One.

Hon. Miles Ross has been re-appointed a member of the Democratic National Committee. The selection is a good and deserved one. Mr. Ross is a Democrat from way back, and can safely be trusted at all times with the affairs of the Democratic party coming under his supervision.

Miss Grace Carroll Badly Poisoned.

Miss Grace Carroll, daughter of Dr. H. K. Carroll, who is one of the graduates at the High School this year, has been so badly poisoned by some plant that she will be unable to take part in the commencement exercises.

ST MARY'S SCHOOL COMMENCEMENT.

The First Annual Exercises to be Held Friday Night.

The first annual commencement of St. Mary's school will be held in Music Hall on Friday evening of this week. The interesting programme of exercises for that night is as follows:

PART FIRST.

Overture—"Plantation Echoes".....Orchestra
Chorus—"Columbia's Flag is Waving a Welcome to All".....E. de Barry
Drama—"A Legend of the Rainbow".

DRAMATIS PERSONÆ.

Spirit of Sunlight.....Miss L. Weber
Spirit of Earth.....Miss M. Smith
Ruber.....Miss F. Moore
Croceus.....Miss M. Ryan
Luteus.....Miss N. Drake
Coeruleus.....Miss A. O'Keefe
Viridis.....Miss N. Goff
Indicus.....Miss E. Day
Viola.....Miss L. Quinn
Sunbeams—
Miss A. Smith and Miss M. M'Donald
Double Quartette—"Tho' the Last Glimpse of Erin.....Thos. Moore
Masters J. Conneely, D. Sheehan, J. Daley, T. Conneely, Misses J. Schaffer, J. Day, T. Scully, E. Day.
Tableau—"Rainbow."

PART SECOND.

Piano Trio—"Danse d'un Hanneton"....Holst
Misses E. Kelley, A. Roth, K. Carty.
Concert Recitation—"Death of King Conor Mac Nessa".....Sullivan
"Tambourine Drill."
Vocal Solo—"Wrecked and Saved"....Visconti
Master Thomas Conneely.
Drama—"Dottie's Dream".....Mercedes

DRAMATIS PERSONÆ.

Nan.....Miss M. Lynch
May.....Miss A. Daley
Libbie.....Miss L. Day
Eva.....Miss E. O'Keefe
Cora.....Miss S. Rogers
Nellie.....Miss C. Newman
Dottie.....Miss K. Roach
Grace.....Miss S. Goff
Florrie.....Miss K. Harding

FAIRIES.

Queen Mab.....Miss S. Illsley
Gentle Voice.....Miss L. Hughes
Kind Eye.....Miss M. Burke
Ready Hand.....Miss E. Guinee
Loving Heart.....Miss B. McGinley
Happy Smile.....Miss M. Harding
Silver Tongue.....Miss E. Walsh
Song—"Our Gallant Boys in Blue".

St. Mary's Cadets.

A military drill given under the auspices of the St. Mary's Cadets and the fife and drum corps follows part second of the programme.

PART THIRD.

Vocal Duet—"Sweet Pleasures on the Water".....Visconti
Misses J. Schaffer and J. Day.

CONFERRING OF HONORS.

Valedictory—"The End Crowns the Work"
Miss Katie Quinn
Address.
Tableau and Song—"Sweet the Angelus was Ringing".....Operti
Miss J. Schaffer.
Orchestra—"My Ideal."

FINIS.

Mr. M. C. Guntzer, teacher of vocal music. Music by Professor Guttman.

Military Department, under the direction of Colonel Parker.

N. B.—Encores will receive no response.

PARTICULAR MENTION.

Miss Edith Harrold, of West Front street, is visiting in Philadelphia.

William J. Remsen, of this city, is taking a week's vacation from business.

About ten members of the ladies' bicycle club took their lunch to Summit this morning.

Miss Hattie Cole, of Somerville, is visiting her cousin, Mrs. A. E. Bushnell, of this city.

J. Harry Milligan of West Fourth street has just returned from a week's outing on his wheel in Hunterdon county.

Mrs. C. W. Butler, of Clinton Plains, has been for a few days a guest of her sister, Mrs. Isaac L. Miller, of this city.

Miss E. Bourassa, of Quebec, Canada, is visiting her uncle and aunt, Mr. and Mrs. J. R. Philpott, of 71 Mountain avenue.

F. M. Hulett has gone to his former home in Pottsville, Pa., on important business. He will remain away until Saturday.

J. T. Vegiard, professionally known as "James T. Burton," leaves town to-morrow night to join the "A Day Off" company at Concord, N. H.

Mayor Alexander Gilbert was one of the committee that notified president Harrison yesterday afternoon of his nomination by the Minninapolis convention.

J. J. H. Poillon will begin very soon extensive alterations and additions to his Putnam avenue residence. Mr. Poillon has already demonstrated what he can do in the way of modern architecture, and the new building will doubtless be a creation of credit to him and the city.

The commencement exercises of Wellesley College, at Wellesley, Mass., will be held this afternoon. Among the graduates at this noted institution of learning will be Miss Marion F. Randolph, daughter of L. V. F. Randolph, and Miss Clara Burt, daughter of W. C. Burt. Miss Burt was a graduate of the High school class of 1887. She did not enter Wellesley, however, until 1888 when Miss Randolph graduated from the High school here. Mrs. Randolph, the Misses Randolph and several members of Mr. Burt's family are in Wellesley to-day.

—A strawberry and ice-cream festival will be held to-morrow night in the Washingtonville chapel.

IN HOT WEATHER,

When people grow irritable even to the point of breaking out with Prickly Heat, it is plain that something is needed to calm the nerves and tone the system. **BEEF, WINE AND IRON WITH CELERY** is just the thing—a harmless sedative and tonic. Moreover, if taken at bedtime it conduces to healthy, refreshing sleep. Originated and sold only at

Reynolds's Pharmacy, Corner Park and North Avenues.

"There is nothing like Leather," excepting the general ignorance of its qualities. Dont be ignorant, but ask

DOANE & VAN ARSDALE

to show yon

TRADE SHOES FOR REX GENTLEMEN MARK

SHOES.

TRADE SHOES FOR DUX GENTLEMEN MARK

You will see Leather that is Leather.

MANUFACTURING AND REPAIRING A SPECIALTY.

LARGEST STOCK

In Central New Jersey.

Garret Q. Packer,

23, 25 AND 27 PARK AVE.,

Plainfield, N. J.

8-4-y

"ALL FOR LORD DUMPKINS", SUB ROSA.

Plainfield's Young Society Women Give a Laughable Play.

The entertainment given by the Sub Rosa club at the home of Mr. and Mrs. Walter E. Stewart, last evening, was a very brilliant affair, and the fortunate guests will long remember it as such. The evening's entertainment began with an original play written by Miss Stewart for the club. The play was entitled "All for Lord Dumpkins". It told the story of an English lord who came to Plainfield to find a wife. The friends of the club were treated to a great deal of friendly banter, and a very clever connundrum in regard to the U. C. C. C. gave rise to much laughter. The *dramatis personæ* was as follows:

Mrs. McAllister.....Mrs. Edwards
Miss Four O'clock.....Miss Hunter
Miss Whist.....Miss Stewart
Miss Strong.....Miss Wood
Miss Racquet.....Miss VonBoskerck
Miss Tiddle-de-Winks....Miss M. VanBoskerck
Mlle. L'Artiste.....Miss Harte
Miss Paderewski.....Miss Dumont
Miss Euchre.....Miss Yates
Miss Loto.....Miss Ginna
Empress, (the maid).....Miss Huntington

The entertainment was in charge of the following ladies: Reception—Mrs. G. W. Edwards and Mrs. D. F. Ginna; programme—Misses Stewart, Harte and Huntington; invitations — Misses Wood and Hunter; refreshments—Miss Yates and Miss Dumont.

After the play, dancing was in order and kept up until a late hour.

The programmes were very tasteful in design. On the front cover a floral design was executed in water colors with the words "Sub Rosa, June Twentieth, Plainfield".

DEATHS.

SMITH—In this city June 21, Fred W. Smith, in his 50th year. Notice of funeral hereafter.

Festival To-Night

At Vanderbeek's Hall.

THE SUNDAY-SCHOOL OF THE FIRST CHURCH OF CHRIST

WILL HOLD A

Strawberry and Ice-Cream Festival

To-night at their hall over Vanderbeek's Music Store, Park Avenue.

Admission, - 10 Cents.

Somerset Council, No. 104, Jr. O. U. A. M.

Strawberry and Ice-Cream FESTIVAL,

TO BE HELD IN

Saenger Hall, 88 Somerset Street,

On Wednesday and Thursday Evenings,

JUNE 22 and 23, 1892.

ADMISSION, 10 CENTS.

Dancing after 10 p. m. Music by Prof. Guttman. 6-20-2

The Franco-American Food Co.

Will exhibit Franco-America Soups at

R. O. HOWELL'S,

No. 57 NORTH AVE,

Monday, Tuesday and Wednesday,

Of this week, June 20, 21 and 22.

Burnham's exhibition of Clam Bouillon will take place at the same store on Thursday, Friday and Saturday of this week, June 23, 24 and 25. The public are respectfully invited to call and test these goods. 6 20 tf

FRED. GERHOLD,

MANTEL SETTING,

Jobbing Boss, Plans, Specifications, Estimates Given. All Work Guaranteed.

11 STEINER PLACE,

6 21y North Plainfield.

A sure cure for croup. Keep it handy. Mr. Clinton Campbell, Chester, Pa., says: "I can recommend Dr. Bull's Cough Syrup as a sure cure for croup. We have kept it in the house for the last 5 years and would not be without it.

Lake Hopatcong.

The "Woodport House."

Upper end of Lake. New house, new furniture. Beautifully located, grand scenery, spacious grounds, elevation 1,000 feet. Reference given at THE PRESS office. For circular and terms address

Thomas Bright, Woodport, N. J.

5-24-3m-t.t.s.

WANTS AND OFFERS.

Advertisements under this heading, one cent for each word each insertion. Cash MUST accompany ads.

AT 19 Craig place, centrally located, pleasant rooms with board. 6 20 13

PASTURE for cows and horses; $3 and $4 per month; can be stabled nights. R. W. Hand, 222 West Front st. 6 16 6

WANTED—Neat girl for general housework in family of two. 15 West 6th street. 6 20 2

LARGE farm, small house, 5 miles from Plainfield, high elevation, convenient two railroads. Box 57 Scotch Plains. 6 20 3

WANTED—Boy about 16, willing to work. Apply 53 West Front street.

FOR SALE CHEAP—Light natural wood wagon, only used a short time; can be seen at A. R. Dyett's stable, Belvidere avenue, Netherwood, N. J. 6 21 3

CARRIAGES taken on sale or storage. C. Ryerson, 33 Somerset st. 6 21 6

A NICE cool room with board wanted by a gentleman. Address A, care Press. 6 21 2

TWO DOLLARS REWARD will be paid for return of small roll of paper plans lost last week. John Abbett, 91 West Front street

WANTED—Two rooms with board for gentlemen, wife and daughter. Address Russell, care Press. 6 21 2

FURNISHED front room to let with or without board; also table board. 144 West Front street.

LOST—On Seventh street, a large pearl spider pin and a large blue enameled forget-me-not pin. Finder will please return to 157 Broadway.

WANTED—Ten men to work in Washingtonville quarry. Inquire at quarry. 6 21 2

WANTED.—Washing at home. 29 Linden avenue, North Plainfield.

FOR SALE—Bay mare 6 years old, kind and gentle. Apply at the Novelty Adv. and Pub. Co., Dunellen, N. J. Open evenings.

FARM for sale or exchange for Plainfield property. Call or address Mrs. Smith, 84 Brunswick st., Newark, N. J. 6 21 3

TWO pleasant connecting rooms with board. 101 Park avenue. 6 20 3

PALMS, collus and vase plants at Denton's Hillside avenue nurseries. 6 20 3

SQUARE piano to let; terms $3 per month. 65 Grandview avenue. 6 20 2

PASTURE to let on Washington avenue by the brook. Apply G. C. Evans, 47 Washington avenue. 6 1 m

TO LET—First flat, 90 Somerset street; city water. Apply at Grenada Hotel, North avenue. 5 20 tf

$3,000 TO LOAN on gilt edge mortgage security. Mulford, Broker. 6 8 tf

FOR SALE at a bargain to close the estate of Mary Wilson, deceased, house and lot 88 East Front street. Inquire William H. Shotwell, executor. 6 15 tf

BARGAIN in real estate corner of 6th and Sycamore streets. Mulford Broker. 6 1 tf

PASTURE for horses by J. Field, Box 104, Bound Brook, N. J. 5-12-3mos

MULFORD (Broker)—For the Columbia Fair Excursion Co. send for particulars. 6-1-tf

TO LET—Beautiful flat; best in the city. E. C. Mulford, broker. 6 1 tf

Lodge and Society Meetings.

Anchor Lodge, No. 149, F. & A. M.—Meets second and fourth Tuesdays at Masonic Hall, 10 East Front street.
Henry H. Lowrie, W. M.
J. A. Demarest, Secretary.

Jerusalem Lodge, No. 26, F. & A. M.—Meets first and third Tuesdays at Masonic Hall, East Front street. C. H. Bugg, W. M.
D. R. Weaver, Secretary.

Sons of St. George—No Surrender Lodge, No. 349—Meets second and fourth Wednesdays in each month, at Sons of Temperance Hall cor. Front street and Park avenue. Englishmen and sons and grandsons of Englishmen are cordially invited to join. Jas. Bushby, President.
Alfred H. Leivers, Secretary. 8 31 y

U. B. of C. and J. of A.—Local Union No. 155, United Brotherhood of Carpenters and Joiners of America, meets every second and fourth Tuesday in each month in Exempt Firemen's Hall, at 8 p. m. L. C. Kline, Pres.
Wm. H. Lunger, R. Sec'y. 8 22 y

Central Lodge No. 48, Ancient Order United Workmen. Regular meetings are held on the second and fourth Thursday evenings of each month, in Music Hall building, Front street at 8 o'clock. Thaddeus C. Smith, Master Workman.
Lewis R. Blackford, Recorder. 6 19 tf

American Legion of Honor Ivanhoe Council, No. 1,074. Regular meetings first and third Tuesdays of each month, in Exempt Firemen's Hall, Coward's Building, Park avenue, at 8 p. m.
A. L. Titsworth, 63 Madison ave., Commander.
Geo. E. Stillman, Secretary.

Plainfield Council, No. 711, Royal Arcanum.—The regular meetings of this Council are held on the Second and Fourth Monday evenings of each month in Exempt Firemen's Hall, Coward's Building, Park avenue, at 8 P. M.
A. Kleinecke, Regent.
E. A. Thorne, Secretary.

ORDER OF THE IRON HALL.
The oldest of fraternal orders, has increased its reserve fund in the past six months, $613,-142.41, making a total reserve fund of $2,396,-609.13, and has paid to its members in eleven years, $5,791,245.00. This Order has also a life insurance; certificates from $1,000 to $3,000, payable at death. Persons under 30 years, 50c assessments; per $1,000, under 40 years, 65c; under 50 years, 95c. Branch 1199 meets 2d and 4th Thursday, in Odd Fellows' Hall, No. 8 West 2d street. Vincent W. Nash, Chief Justice.
F. P. Storr, Accountant.

Easter Lodge, No. 8,542, Knights of Honor—The regular meetings of this Lodge are held on the First and Third Monday evenings of each month, in Exempt Firemen's Hall, Coward Building, Park avenue, at 8 p. m.
Chas. VanWinkle, Dictator.
H. A. Thorne, Reporter.

Court Pride of New Jersey, No. 8024, Ancient Order of Foresters of America. Meets in Sons of Temperance Hall, corner Front st and Park ave., first and third Thursdays each month
Samuel J. Moss, Chief Ranger.
Samuel H. Lunger, Fin. Sec. 5-12-y

DIRECTORIES

Of New York, Philadelphia, Newark, Plainfield, Elizabeth, Rahway and Union County may be consulted

Mallinson's Pharmacy, 65 North Ave.

5 23 tf

BOYNTON BEACH,

With Greatly

INCREASED ATTRACTIONS,

OPEN

Saturday, June 18.

6 18 tf

Joseph M. Harper,

No. 75 PARK AVENUE,

PLAINFIELD, N. J.

A FULL ASSORTMENT OF

UNXLD

FIRE WORKS. FIRE CRACKERS. TORPEDOES. FLAGS. LANTERNS. COLORED FIRE. Etc., Etc.

Owing to our Large

STOCK

AND

LATENESS

OF THE

Season,

We will sell for the

Next 30 Days

AT A

SACRIFICE,

Fine All-Wool Pants to Order $4, worth $6.
Fine All-Wool Suits to order $16, worth $22.
Call and examine and satisfy yourselves.

Acme Tailoring Co.,

No. 12 WEST FRONT STREET,

PLAINFIELD, N. J.

3 29 3m

GOODS MOVE RAPIDLY AT PECK'S.

If You Sit Still You Are Lost.

Get Up and Look at His Summer Goods And Be Saved.

Pure Java Coffee 35 cents.
White Cherries 25 cents can.
Apricots 20 cents can.
Clam Juice, 20c can.
A full line of Fruits and Vegetables every Morning.

P. M. DEMAREST, 25 PARK AVE. 5-6-tf

HOTEL GRENADA,

North Avenue.

Now open for the reception of guests, under the management of George and Wallace V. Miller. House has been thoroughly renovated and re-furnished throughout, and contains all improvements. First-class accommodations for families and the traveling public. 5-12-tf

SEBRING'S

FINE TROUSERS TO ORDER,

$5.00,

REDUCED FROM $6, $7 AND $8.

No. 27 PARK AVENUE. 12-6-y

ICE CREAM.

Ice Cream in Pint and Quart Bricks, hard frozen, suitable to carry home. Festivals will consult their interest by getting my prices before ordering.

C. K. Compton, 26 West Front St.

THE WORLD'S FAIR,

So are my prices. An elegant assortment of

Wash Goods of All Kinds, Carpets, Mattings, Oil Cloths, Window Shades and Rugs. Call and See Them.

HOWARD A. POPE,

Corner FRONT and SOMERSET STS. 5-16-y

"BIG BARGAINS!"

Extra fine 25c. Dress Ginghams at 18cts.
Plaid Dress Ginghams at 7cts.
Outing Flannels at 9cts.
New Styles in Irish Lawns at 12cts.
New Figured Organdie at 9cts. Very stylish and pretty.
Plaid Nainsooks at 8cts.
Fine Silk Belts at 18cts.
Black Silk Mitts at 25cts.
Excellent Quality Cotton Ponges at 13cts.
Lot Ladies' Shirt Waists at 47cts.
Men's Night Shirts at 49cts.
Boy's Outing Shirts at 25cts.
Men's " " at 30cts.
The best 50 cent Ventilated Corset ever offered in the city.
Superior Silk Gloria Umbrellas at $1.39.

Our assortment of new styles Mattings and low prices surpasses anything ever before offered in this city. Our assortment of elegant Carpets, Art Squares, Rugs, etc., is complete and prices guaranteed the lowest.

EDSALL'S.

Mason & Hamlin Pianos and Organs,

STAR PIANOS

AND THE WORLD-RENOWNED

Newman Bros. Organs.

Constantly on hand, and prices much lower than you can buy in New York, and you will find it greatly to your advantage to call and see us before making any purchase. A large and elegant stock of Sheet Music—all the latest—constantly on hand.

F. M. HULETT, 74 West Front Street.

4-13-1y

SEAFOOD.

Lobster—Soft and Shedder Coats, Little Neck Clams on the half shell at

Rogers' Sea Food Market

42 WEST SECOND STREET. 3 16 tf

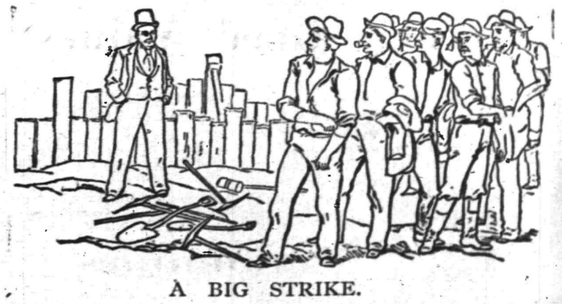

A BIG STRIKE.

The big strike of the season is at Schepflin & Co's., the Clothiers. They have struck the bottom figures on an immense line of Spring and Summer Clothing. Every man and boy needs a new suit at this time of the year, and all can afford one now. In buying of Schepflin & Co., you have the advantage of an enormous variety in size, style and quality to select from at wholesale prices marked in plain figures.

C. SCHEPFLIN & CO.

70 West Front Street.

PROFICIENCY IN DRAWING.

It is Demonstrated in a Remarkable Degree at the High School—This Year's Exhibit Surpasses All Previous Ones.

One of the most interesting features of school life in this city is the yearly exhibitions of the work done by the scholars. A representative of THE PRESS visited the High School building yesterday afternoon and looked at this year's exhibition. The work exhibited is of a high grade, and deserves special praise. Through the kindness of Miss Lavers, the drawing teacher, and Miss C. R. Runyon, the exhibit was explained in a most satisfactory way.

Commencing at the third, fourth, fifth and sub-primary departments, the scholars are taught the first principles of drawing, on paper, in forms, and modelling in clay. The exhibition of this department is a most gratifying one, showing as it does the care and pains taken by the younger scholars in their work.

Then from the second primary to the High school the subjects and details consist of geometric, working and pictorial drawing, historical ornament, botanical drawing, nature's study with design, original designs in colors, and development of designs. These different departments cover an immense amount of ground, and takes in all of the minor details of these subjects which have been fully displayed to good advantage under the personal supervision of the drawing teacher.

In the High school, the work is divided into two classes, mechanical and free-hand drawing. Under the mechanical department they have geometry, machine and architectural drawing. Some of the very best work is shown in this line. Especially commendable are the plans of a house, original, drawn by J. V. Beekman, jr., which would do credit to a more pretentious architect. The genius of J. N. Goddard is displayed in the drawing of a "Telegraphic Receiver," the minute details of which are very accurate and well made. There are several others which are very well done and are deserving of merit.

The free-hand work is especially interesting. Designs from flowers are reproduced in excellent taste, the scholars being obliged to make the drawing of the flower exactly as it grows. Models from groups are made in charcoal and crayon, some preferring one to the other. These drawings are exceedingly well done and reflect much credit upon the artists. Those doing the best work in this line are Phœbe Lovell, May Fernald, Edith Gilbert and Ralph Campbell.

Some of the scholars have gone still further, and taken up sketching from nature in water colors. The sketches in this department are limited, as there are few who were able to advance to it.

It is the intention of those in charge to have work from every scholar represented, and it has been accomplished. In history, spelling, map drawing, etc., each scholar combines to make a book to send from the class.

There are no copy books used in the schools in this city, and as a matter of fact, it is the only city in the State which does not. The scholars use a drawing paper, which goes, when the subject is as near perfect as possible, to make up the book, which can be conveniently kept for reference or to show visitors. This work would be hard to excel. The samples of penmanship, drawings of maps and compositions in history are exceptionally well done.

The teachers and scholars justly feel proud of this exhibition, and it will be the means of elevating still higher, if possible, the standard already attained by Plainfield's efficient school system.

Prospects for Fruits.

A very careful and general inquiry made among farmers leads to the belief that fruit trees of all varieties except cherries have in no degree been injured by the cold rains. The unusual conditions of May were not of a severity, though uncomfortable to people and animals, to injure growing crops, and while like conditions in the early part of April froze out early corn planting the weather since then did not, so far as can be ascertained, injure trees, orchards or vines in vineyards. This is the judgment of farmers interviewed, and the same cultivators expressed like judgment to other early crops in the ground. The unusual weather has had more of a retarding than a destructive effect on fruit trees and vines, as well as crops in the ground, and the prospect now is that there will be an average product of all these crops, as the season is too far advanced to develop conditions that can possibly injure them. Abundance of fruit and vegetables, with average crops of grapes, are results as essential for human health often more certain in their effects than are the efforts of good doctors and loving nurses.

Lodge Election and Installation.

At a meeting of Watchung Lodge, No. 166, I. A. of M., held at their lodge rooms on Second street, Saturday evening, the following officers were elected and installed by P. M., J. T. Vegiard:

P. M.—R. B. York.
M. M.—B. F. Millington.
Foreman—Harry Wilbee.
Financial Secretary—A. H. Leivers.
Treasurer—B. F. Allen.
Secretary—Charles Burns.
Guide—Wilber Sherwood.
Inside Sentinel—Robert McInnes.
Outside Sentinel—John W. James.

When I began using Ely's Cream Balm my catarrh was so bad I had headache the whole time and discharged a large amount of filthy matter. That has almost entirely disappeared and I have not had headache since.—J. H. Somers, Stepney, Conn.

"CHIC'S" GAME BIRDS.

Some Notes of Interest About Plainfield Ball Players.

All the boys are to play good ball, to-morrow.

The Morristown people think their club is just right, and doubtless many fashionable people will drive over to Plainfield to witness the game.

There will be great ball playing on the Crescent diamond, to-morrow afternoon. The Morristowns, who shut out the strong Allertons on Saturday, will try their luck here, and a close game is anticipated.

Plainfield base-ball cranks are a volatile set. If the Crescents win, they are the kings of the town; if they lose, they are called "no good". Any man who says or thinks that the Crescents are not the best all-around nine in the league, or in this part of New Jersey, is affected by the heat.

"Chic" Hofford was tall with anger, this morning. Some man in Timbuctoo or Tippecanoe sent a telegram to Hofford asking for a position as catcher. Part of the winnings on "Montana" went to pay for the "collect" message. The Plainfield catcher says telegraph companies are miserable concerns, anyhow.

Manager Keller has signed a new man, and a "dandy", too, he says. Last Saturday's experience satisfied the Crescent league people that another man was indispensible. H. C. Stevens, of Boston, is the new comer, and he can pitch ball, so say those who have seen him in the box. He may be given a trial to-morrow or Saturday.

Wheelmen to Preach the "Gospel" of Good Roads.

Andrew E. Kenney, a well-known Plainfield wheelman, makes the following suggestions in the columns of the Bicycling World and L. A. W. Bulletin, for the agitation of the road question. The suggestion is heartily approved by many wheelmen:

"As one of the objects of bicycle clubs is to further the movement for good roads I would suggest the following plan to hasten their improvement: Let every club appoint a 'crusade corps', whose duty it shall be to carry on an active crusade against bad roads and for good roads. Once a week it will be their duty to visit neighboring towns, taking as many members and other as it is possible to get, appoint speakers, and preach the gospel of good roads. This could be done evenings and make a pleasant and useful 'run'. Interest in the work could be added by selecting a glee club from the members and enliven the meetings by song, etc. Send messengers a night or two before the meeting to distribute circulars giving notice of the meeting.

"As a text book for speeches, Bicycling World, Good Roads, or any other journal devoted to that work could be used. I believe by adopting the above plan much good could be done."

Street Lights Go Out and Stay Out.

TO THE EDITOR OF THE PRESS:—The attention of the Plainfield Electric Light company is called to two of their lights on East Second street, one on the corner of Church, and the other midway between Church and Washington streets. The writer had occasion to pass through the street in question Sunday night about nine o'clock, and both of the lamps were unlighted. Last evening the same state of affairs existed, and the company should see that these lights are attended to at once. East Second street, in the neighborhood of Church street, is a very dark place, and it is only right that people in that vicinity should have at all times whatever protection the lights might afford.

MORE LIGHT.

A Pleasant Summer Evening of Song.

Upon invitation of the Rev. and Mrs. W. R. Richards, about twenty-five members of the Choral society went to their home, 152 East Front street, last evening, and enjoyed the hospitality of the host and hostess. The oratorio of "Elijah" was sung in its entirety, and its rendition was heartily enjoyed by the singers, and by all who heard it.

Miss Jessie Utter was the accompanist for the occasion. After the musicale was ended, refreshments were served, and the guests departed. The evening was most pleasantly spent.

Court Notes.

James Emmons, who was arrested on Sunday for being drunk and disorderly, was released this morning, when he promised to pay his fine.

A young man named Albert Gill was arrested yesterday on the Compton place, near Evona, for firing off a revolver and scaring three ladies who were in a field. They claim that he aimed at them. This morning he was taken before judge Codington. After hearing his story the judge committed him to the county jail for ten days.

A Sooty Chimney Starts a Blaze.

Chief T. O. Doane seems to have an intuition of localities where fires are about to break forth, and he almost always happens to be around the spot earlier than anyone else. Yesterday afternoon while walking up Park avenue he saw assistant Martin dodge into the Elkwood building, and he knew at once there was a fire somewhere near by.

A flue became overheated, and by the timely arrival of the heads of the department what might have been a damaging fire was nipped in the smoke, as it were.

WESTFIELD AND WATER.

Some Citizens Want It and Some Don't.

In order to give the voters of Westfield an opportunity to express their views on the question of a water supply, the Westfield township committee have ordered a special election to be held Thursday at the town hall, when the matter will be put to vote. The committee were about to close a contract at their meeting last week with the Union Water company, who are now laying their pipes through the township *en route* to Elizabeth, but so many petitions were showered upon them, some protesting against the proposed contract, others urging its immediate completion, that they decided the best way was to submit the question to a vote of the people. Eight petitions were presented at their last meeting, among them the following, which was read by S. W. Reese, of the board of education:

To the Honorable the Township Committee of the Town of Westfield:

GENTLEMEN:—It having been brought to the attention of the citizens of this town by William Edgar, esq., that the only liquid that will quench a conflagration started by lightning is cows' milk, we the undersigned, respectfully petition your honorable body that you do with all the haste consistent with dignity, procure five cows, to be kept for the purpose of furnishing milk to extinguish fires started by lightning, and furthermore, that the said cows be allowed to eat the grass along the public highways, and that it be held as a misdemeanor for any but the public cows to pasture on the streets of this township. We would also suggest that the said William Edgar, esq., in view of his having called attention to our public danger, be appointed nozzle man to milk the cows on the fire when they are called into service. And your petitioners will always pray, etc.

The reading of the petition was greeted with howls of merriment, in which the town committee themselves joined. A mass meeting has been called for to-night, and all sides are preparing figures and statistics to bring before the meeting in support of their views. A small portion of the people do not want water at all. The majority are divided as to whether the township shall bond itself and own its own water works, or make a contract for a supply with the Union Water company. The township committee have ordered that ballots as follows be printed for the voting Thursday: "For contracting with the Union Water company for a water supply". "For bonding the town for a water supply". This, the no-water party claims, will shut them out from having a voice in the matter. Feeling in the matter runs high, and the wisest confess themselves as unable to guess as to the result.

Trap Shooting.

There will be an all-day shoot at live pigeons and blue rocks on the grounds of the Independent Gun club, North Plainfield, Thursday, June 23, commencing at 9:30 a. m., under the management of Charley Smith ("Dutchy"). The admission will be free. Following is the programme for the day:

BLUE ROCKS.

Events.				Entry.
No. 1	10	Blue	Rocks	$ 50
" 2	10	"	"	50
" 3	10	"	"	75
" 4	15	"	"	1 00
" 5	10	"	"	1 00
" 6	15	"	"	1 50
" 7	20	"	"	2 00
" 8	10	"	"	1 00
" 9	15	"	"	1 50
" 10	25	"	"	2 50

LIVE BIRDS.

" 11	4	Live	Birds	3 00
" 12	5	"	"	4 00
" 13	7	"	"	6 00

" 14—Miss and out.

On the 30th of June the sixth contest between teams of the New Jersey Trap Shooters league will be held on the grounds of the Independent Gun club. This club has already won first place in four out of the five contests held, and of course will win the next.

A two days' tournament at live birds and blue rocks will be held on the Independent's grounds July 21 and 22. "Dutchy" Smith will manage the shoot, which is expected to draw a large number of crack shots.

Visited a Plainfield Corps.

[From The New Brunswick Home News.]

About twelve members of the Woman's Relief Corps of this city went to Plainfield last evening in a stage to pay a visit to the Corps of that place. They were very hospitably entertained and arrived home early this morning after a thoroughly enjoyable trip. Luckily the party escaped the heavy shower of last evening. No rain had fallen in Plainfield at all.

Christian Endeavor Excursion.

The second annual Christian Endeavor excursion under the auspices of the Dunellen, New Market and Warren Mission societies will take place on Wednesday, August 10. All of the arrangements for transportation have been effected. The large and commodious new iron three-deck steamer Tollchester has been chartered. The trip will be up the Hudson to Poughkeepsie, stopping at West Point each way.

A cold of unusual severity developed into a difficulty decidedly catarrhal in all its characteristics, threatening a return of my old chronic malady, catarrh. One bottle of Ely's Cream Balm completely eradicated every symptom of that painful and prevailing disorder.—E. W. Warner, Rochester, N. Y.

Children Cry for Pitcher's Castoria.

When Baby was sick, we gave her Castoria.
When she was a Child, she cried for Castoria.
When she became Miss, she clung to Castoria.
When she had Children, she gave them Castoria.

High School Base-Ball.

The Senior Class base-ball nine closed their very successful series yesterday afternoon in a game of ball with the Juniors. The Juniors were not "in it", as the following score will show. The Seniors knocked the Juniors' pitchers out of the box as fast as they went in, while the Juniors could do but little with the Seniors' pitchers. The interesting feature of the game was the heavy batting of the Seniors. They kept their opponents chasing two and three-baggers for two long and weary hours. The Juniors could not find the Senior pitcher at all, and were outclassed in the field as well as at the bat. Following is the score:

SENIORS.	R.	O.	JUNIORS.	R.	O.
Spicer, 1b	5	3	O. Campbell, 2b	3	2
Morgan, ca3b	6	2	Crane, 3barf	2	2
J. Sutphen, pass	6	2	Morehouse, ss	2	3
Angleman, 2b	4	4	R. Campbell, pa3b	1	4
Higgins, cf	2	3	Reynolds, c	1	3
Lowrie, sssp	4	4	Whiting, lfacf	0	4
C. Sutphen, 3bac	4	4	Fernald, cfalf	0	4
E. Serrell, lf	3	4	A. Serrell, 1b	0	4
Smith, rf	0	1	Freeman, rfsp	0	1
	35	27		9	27

SCORE BY INNINGS.

Seniors.....1 0 2 5 8 9 8 0 2—35
Juniors.....2 0 0 0 2 0 3 2 0—9

Umpires—Smith and Laing.

Cut the Hay Before Saturday, Mr. Mack.

Before the Crescents go to Somerville it is to be hoped that the West End management will cut the hay in the outfield, and fill in the holes that trip the fielders. It is well enough for West End men to play in and about holes a foot deep—they know where they are. But if "Chic" Hofford ever got into some of the holes that now lurk in the knee-high grass "up country" he never would get out alone.

And It May Not.

The Elizabeth *Journal* says: "That pennant don't seem to be so far out of reach as it did before Saturday's games of the Central League. It may come to Elizabeth yet."

It is inexcusable in persons to go to church and disturb the public worship, or to go to a public meeting and annoy the audience by unseemly exhibitions of themselves in coughing, when a few doses of Dr. Bull's Cough Syrup, that peerless remedy for cough and cold, will surely cure them. Try it.

Knapp's Root

Hip, hip, hurrah!
With shout and cheer,
Give welcome all
To Knapp's Root Beer.

Knapp's Root Beer Extract, all dealers, 25c.

Extract Beer

SEND FOR CATALOGUE. COMBINATION SAFETIES, with Rubber Tires, Ball Coaster Brake and Tool Bag.

E. C. MEACHAM ARMS CO., ST. LOUIS, MO.
4-18-eod

JERE. JOHNSON, JR.'S FLAG. PROTECTED BY DECISION OF SUPREME COURT, NOV. 13th, 1888.

DON'T IMITATE FLAG.

Positive Trustee's Sale.

By order of Wm. L. Strong, Esq., Trustee, AT 2.30 O'CLOCK P. M., ON THE PREMISES, RAIN OR SHINE,

Saturday, June 25
OF 42 DESIRABLE PLOTS,

CONTAINING

FROM 2 TO 5 ACRES EACH,

Surrounding the

Magnificent Netherwood Hotel,

NETHERWOOD,

In the City of Plainfield, New Jersey. The property overlooks and is about 120 feet above the level of the main centre of Plainfield. On parts of the property previously sold magnificent residences, costing in a few instances over $100,000 apiece, have been erected. There is a charming chapel on the property, gas and water mains on some of the streets. Careful restrictions. Station at Netherwood. Numerous trains each way. Refreshments prior to the sale. Special train leaving foot of Liberty street, New York, at ONE o'clock.

TERMS OF SALE IN BRIEF.

10 per cent. of the purchase money and the auctioneer's fees on each numbered plot on the day of sale. Balance in 40 days. Or 60 per cent. may remain on bond and mortgage at 5 per cent. interest, payable 20 per cent. the first year, 20 per cent. the second year, and the remaining 20 per cent. the third year.

Maps, complimentary passes and additional information from Jere. Johnson, Jr., No. 40 Liberty street, New York, and Nos. 189 and 191 Montague street, Brooklyn, or from F. A. Dunham, civil engineer and city surveyor, 11 Park avenue, Plainfield, N. J. 6 18 6

LIST OF ADVERTISED LETTERS

Remaining in the Plainfield post-office June 13, 1892:

Bowers, J.
Egan, Mrs. Mary,
Griffith, J. W
Gavatt, Mr & Mrs Fred,
Graydon, Miss June,
Handcock, Frank,
Harriston, Mrs.,
Hounsets, Mrs Helen,
Johns, Charles, (2)
Kell, Copeland,
Lawrence, Grace,
Marsh, Mrs. H. M.,
Morgan, Mrs. Alice,
Reid, Carrie,
Small, Mrs T. L.,
Schaier, Mr. S.,
Wright, Mrs. E. T.,
Young, Miss Caroline,

Persons calling for the above letters, please say "advertised."

E. R. POPE, P. M.

MR. ROBERT LUCKEY
Of Plainfield,
Firm of
RICE, DUVAL & LUCKEY,
Importers and Tailors,
231 Broadway, New York,
Exclusively Fine Class Tailoring.
Moderate Prices.
5-25-mo.

BRAINS VERSUS MONEY.

Use your brains and you can save money buying your Shoes at

SPRINGER'S
SHOE STORE
32 West Front Street.
4 6 1y

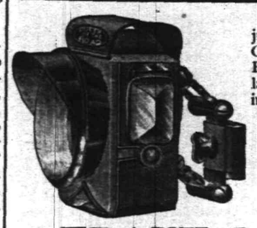

In compliance with an ORDINANCE just passed by the City Fathers every BICYCLE must be equipped with LAMP and BELL under penalty of a $20.00 fine. A large and complete assortment of all Cycling goods can be found at

The Wheelmen's Headquarters,

Cor. Park ave. and Fourth Street.

FRANK L. C. MARTIN.
3 31 y

If You Want to Buy a Bicycle Call at
No. 6 Park Avenue,
HIGH
Grade Wheels
SOLD ON
INSTALLMENTS.

MEN'S WHEELS $65 TO $100
LADIES' WHEELS $100
BOYS' WHEELS $30 TO $60
GIRL'S WHEELS $15 TO $55
LAMPS, BELLS, OIL, &c.
WHEELS REPAIRED.

GEORGE H. FOUNTAIN,
Agent for Henry C. Squires. 4-18-tf

FINEST ELGIN CREAMERY BUTTER
22 Cents per lb.
J. F. MacDONALD,
THE UP-TOWN GROCER.
46 and 48 EAST FRONT STREET. TELEPHONE No. 155.
1 16 tf

BOICE, RUNYON & CO.,
[Successors to the estate of D. J. BOICE—A. D. COOK & BRO.]
Dealers in Coal, Lumber and Masons' Materials, Etc.,
42 to 60 PARK AVENUE.
We are now prepared with our increased facilities—having purchased the extensive yard of Messrs. A. D. Cook & Bro.,—to fill all orders promptly, and solicit your patronage.
BOICE, RUNYON & CO.
12 5 tf

Robert's Livery, 17 North Avenue.
Coaches for weddings, private calls, funerals, etc. Light carriages of all descriptions for pleasure driving. Careful, safe drivers for shopping and calls.
Private Boarding Stable.
We have leased Thompson's Metropolitan Stables on North avenue, opposite the railroad station, and will conduct it as a FIRST-CLASS BOARDING STABLE. Gentlemen desiring to board their horses by the day, week or month will here find superior accommodations. An examination of our stables will prove the truth of our assertions.
E. S. LYON, Manager. 6 2 tf D. S. ROBERTS, Proprietor

FOR A DELICIOUS DRINK
Neuman Brothers have just the article.
A Select 50c. Formosa Oolong Tea
—TO MAKE—
DELICIOUS ICED TEA.
Fresh roasted Coffees received weekly, choicest strawberries received fresh every morning. All goods sold at lowest prices. A full line of fresh Vegetables received daily.
NEUMAN BROS.,
Broadway, cor. 5th street.

Best Elgin Creamery Butter
24 Cents Per Pound
AT
V. L. Frazee's, 25 West Front St.

Gold Dollars for Fifty Cents.
—BY—
BUT FULL VALUE.
E. C. Morse, Painting and Paper Hanging,
37 CHATHAM STREET. 4514-y

Lowe's Hotel,
Formerly Brittin's,
SCOTCH PLAINS, N. J.
W. J. LOWE, Proprietor.
Meals at all hours. First-class stables and sheds attached. 5-2-tf

Arrival and Departure of Mails

NEW YORK MAILS.
Arrive—7:10, 8:40, 11 A. M., 2:30, 5:30 P. M.
Close—7:30 and 9:30 A. M., 12:30, 5:30 and 8 p. m.

SOMERVILLE AND BASTON MAILS
Arrive—8:40 A. M., 1:30, 6:00 P. M.
Close—7:30 A. M., 4:30 P. M.

Direct mail to Trenton and Philadelphia at 4:30 P. M.

SUNDAY MAILS.
Office open from 9:30 to 10:30 A. M.
Mail closes at 6:30 P. M.

E. R. POPE, P. M.

CITY PRODUCE COMPANY,
Successor to Plainfield Produce Company,
DEALER IN
Flour, Grain, Feed, Hay, Straw, Fruits, Vegetables
And all Country Produce. Raritan Mills Feed and Meal a specialty.
OFFICE AND STORE 31 NORTH AVENUE.
Telephone Call, No. 44. 5-10-y L. A. HUMMER, Prop.

PLEASANT ANTICIPATIONS
Are not always realized. Many apples are rotten at the core. The proof of the pudding is in the eating. You will be sure to get satisfaction though if you buy a pair of those
Men's Calf Hand Welt Shoes of Ours at $3.50
Two different styles of toes. Every pair warranted.
Sherwin's, 23 W. Front St.
STRICTLY CASH

GAVETT'S, 21 East Front Street.
Latest Novelties in
Fancy China and Glass
Dinner, Toilet and Tea Ware,
Lamps and Gas Fixtures.
10-25-4

Rent Wheels
Buy Lanterns
Buy Bells
Of Rogers
Cor. Central Ave. and 5th St.
3 26m

THE TOURIST

PRICE—PNEUMATIC TIRE.....$150 00
CUSHION TIRE.....$135 00
STUDENT—PNEUMATIC TIRE.125 00
STUDENT—CUSHION TIRE...100 00
LAMPS, BELLS, &c.
E. FRANK VAIL, Agent,
49 NORTH AVENUE.
3 21 6m

WARM WEATHER SHOES
This weather makes one feel the need of
Low Shoes, Tennis, Bicycle and Russian Calf Bluchers, and Outing Shoes.
You will find a large stock of these Shoes at
ALEX. WILLETT,
7 Park Avenue.
Ladies should see our Oxford Ties.

French Dressmaking Establishment.
Madame CHARCOIS BOUTES,
[Pupil of Worth, Paris.]
Formerly Cutter, Fitter and Designer with Messrs. A. T. STEWART; ARNOLD, CONSTABLE & CO., and STERN BROS., is now prepared to take orders for Dinner and Evening Dresses, Walking Costumes, Tea Gowns, Riding Habits, Etc. Paris Fashions received semi-monthly.
Madame CHARGOIS BOUTES, Importer,
7 West Second street, PLAINFIELD, N. J.
3 9 y

ARE YOU AWARE
That the Imperial Draped Pinned Paper Patterns, with Flat Duplicates to Cut Out by,
Are the Best in the World?
Our Flat Pattern possesses all the advantages of ordinary flat patterns sold. In addition to this we give you gratis a Pinned and Draped Design which is a perfect guide to work by. For sale by
A. L. & M. D. CORSLINE, 14 West Front Street,
4 4 1

MULFORD ESTIL,
BASE BALL AND TENNIS GOODS.
No. 9 PARK AVENUE, PLAINFIELD, N. J.

R. W. RICE & CO.
FINE GROCERIES.
is not a secret, not a scheme, to receive a cash discount in buying a mileage book or a trip ticket of a railroad company; neither is it to buy a similar article of
R. W. RICE & CO., Grocers
Cor. Duer & Emily Sts., North Plainfield.

POPULAR SCIENCE.

So MINUTE are the pores of the skin that a grain of fine sand will cover 300 of them.

IT has been demonstrated by means of photography that certain well defined types of facial expression are not only associated with but are dependent upon certain relative tensions of the oculomotor muscles.

IN the Granville electric speed indicator the log itself is made one plate of the battery for working the instrument, the iron hull of the ship the other plate, and the sea itself the exciting liquid, so that insulation is not required.

THE current over the Mersey bar since the extensive dredging operations has been found to increase, much to the surprise of a number of the engineers engaged in the work, who had thought that if the channel were deepened the current would be more sluggish.

THE helicoid anemometer is said to be quite independent of friction for all excepting light winds, but it is not so simple in construction as the cup form. The air meter consists of a single screw blade formed of thin aluminium, and made as nearly as possible into the exact shape of a portion of a helicoid.

RIDDLE'S ÆRIAL SHIP.

Designed to Be Readily Guided and Controlled in Its Travel.

The construction for navigating the air represented in the illustration is designed to be readily guided and controlled in its travel, irrespective of the direction of the wind. It has been patented by Mr. William N. Riddle, of Crowley, Texas. Its main body is substantially of an upright cylindrical form, and is divided horizontally into two compartments, the lower one for freight and the operative mechanism and the upper one for passengers. The body is centrally pivoted at its upper end to a main frame piece above, the lower end of the body also being centrally pivoted in the horizontal member of a yoke, in which the body is sus-

RIDDLE'S ÆRIAL SHIP.

pended from the frame piece, cords serving as braces. A circular rack, controlled by a spring catch upon the upper end of the body, holds the latter stationary in any required position in traveling around its vertical axis. Connected with the yoke and the stay cord at one side is a stationary rudder, and a laterally projecting second rudder is pivoted to one end of the main frame piece above, this rudder being capable of adjustment up or down, and being locked in position by a lever handle engaging a rack on the frame piece. Attached by cords to the latter is an upper gas receptacle divided into compartments, one above the other, united to form but a single buoyant chamber, but connected with one another by central upright tubes that if one compartment collapses or bursts the others will hold up the ship. To propel the vessel, a horizontal shaft projects from each side, each carrying two upright partly circular tracks, one below and the other above, between which an upright propelling wheel is arranged to rotate upon the shaft. Each wheel is driven or rotated by gearing actuated by any suitable prime mover or motor within the body of the vessel, and the construction of the wheel is such that the paddles will have a feathering action, striking the air on their flat side during half of the revolution of the wheel and presenting their edge surface to the air during the other half of the wheel's rotation. The construction is such that the position of the wheels may be changed to give their paddles a flat or edge presentation to the air as desired, and to move the vessel upward or downward when necessary, it being designed that in lowering the ship it will not be necessary to permit the escape of the gas in the buoyant chamber.—Scientific American.

THE JUMPING EGG.

How to Perform a Very Amusing and Puzzling Trick.

Place two V-shaped wineglasses of the same size near the edge of a table. In the right-hand one put an egg, just fitting the rim of the glass. Hold the bases of the glasses firmly down, the top rims touching each other.

Now, with a quick, sharp breath, blow upon the line where the egg and

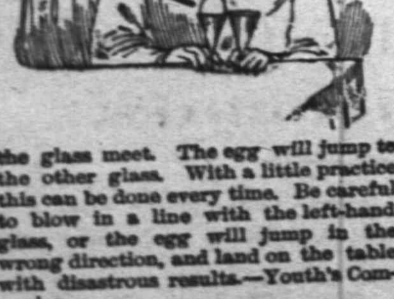

the glass meet. The egg will jump to the other glass. With a little practice this can be done every time. Be careful to blow in a line with the left-hand glass, or the egg will jump in the wrong direction, and land on the table with disastrous results.—Youth's Companion.

Gold Out of Soot.

Four pounds of gold were recently collected from the soot of the chimney of the royal mint of Berlin.

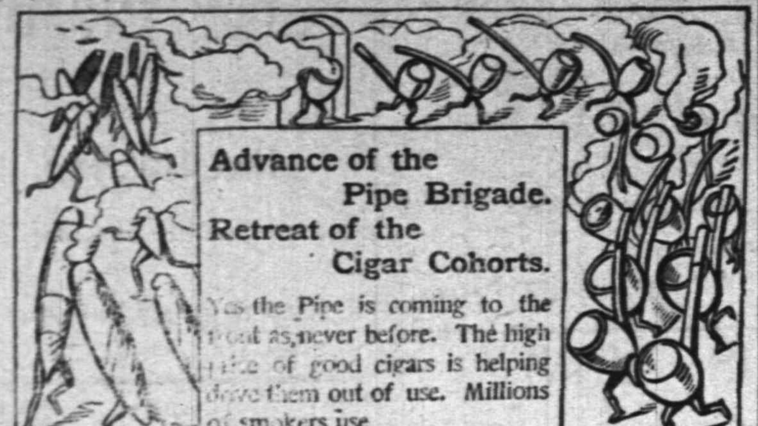

Advance of the
Pipe Brigade.
Retreat of the
Cigar Cohorts.

Yes the Pipe is coming to the front as never before. The high price of good cigars is helping drive them out of use. Millions of smokers use

Blackwell's
Bull Durham Smoking Tobacco.

It is the most popular Brand in the market. Smoked for over twenty-five years its fame is still growing—Quality always the same.

BLACKWELL'S DURHAM TOBACCO CO.,
DURHAM, N. C.

Oh, What a Cough!

Will you heed the warning. The signal perhaps of the sure approach of that more terrible disease, Consumption. Ask yourselves if you can afford for the sake of saving 50c., to run the risk and do nothing for it. We know from experience that Shiloh's Cure will cure your cough. It never fails. This explains why more than a Million Bottles were sold the past year. It relieves croup and whooping cough at once. Mothers, do not be without it. For lame back, side or chest, use Shiloh's Porous Plaster. Sold by A. D. Mallinson, 65 North Ave., opposite railroad station. 5-16-y

THE NEXT MORNING I FEEL BRIGHT AND NEW AND MY COMPLEXION IS BETTER.

My doctor says it acts gently on the stomach, liver and kidneys, and is a pleasant laxative. This drink is made from herbs, and is prepared for use as easily as tea. It is called

LANE'S MEDICINE

All druggists sell it at 50c. and $1.00 per package. Buy one to-day. Lane's Family Medicine moves the Bowels each day. In order to be healthy, this is necessary.

THE PLAINFIELD

PACKING HOUSE!

25 West Front Street,

Would respectfully inform its patrons that in addition to its usual stock of

Fresh, Salt and Smoked Goods,

It has added a full line of

Fresh Beef, Lamb,

Veal, Mutton & Poultry,

Which it is prepared to sell at

Reasonable Prices!

All goods delivered free of charge.

C. M. ULRICH. 4 29

J. C. POPE & CO.,
Insurance Agents.
No. 6 EAST FRONT ST.,
PLAINFIELD, N. J. 10 6 tf

Woolston & Buckle,
No. 25 NORTH AVENUE,
PAINTING
AND
PAPER HANGING
IN ALL ITS BRANCHES.
Wall Papers and Painters' Supplies

JOSEPH T. SULLIVAN,
No. 66 West 3d St., Plainfield, N. J.

Wines, Liquors, Ales, Cigars, &c
4-25-tf

Want to Know All About Summer Resorts?

Subscribe for The Tourist and Get Free Premium Book.

Send 10 cents for sample copy, or $1 for year's subscription, to Walter I. Clarke, special agent, Lock Box 707, Plainfield, N. J. 6 1 tf

S. P. HOFFMAN,
Carpenter and Builder.
Residence, 54 West 2d st., Plainfield, N. J. Estimates given. Jobbing promptly attended to. 11 y

TRUNKS AND BAGGAGE
Called for and delivered.
FREIGHT, FURNITURE, PIANOS.
Hoagland's Express,
39 North Ave. Telephone 121. 2 11 tf

PEPTONIZED
Beef, Iron and Wine,
50c per Pint Bottle,
AT
WILLIAMS'S PHARMACY
80 West Front Street, corner of Grove Street. 11 28 y

Collier, The Optician.

No. 3 PARK AVE.,
PLAINFIELD, N. J.
ESTABLISHED 1869.

Mrs. L. ADAMS

Is supplied with a complete assortment of Mid-Summer Novelties in Millinery Goods, including the quaint Alpine Hat, at No. 5 EAST FRONT STREET, opposite PARK AVENUE.

Mrs. Hugo Weigman

Desires to inform her customers and the public that she has removed her place of business

Upstairs at No. 32 East Front Street.

Upholstery in all its branches, carpets made and laid, awnings made and put up, carpets cleaned by steam power. 4-13-tf

G. H. VAN NEST
Meat, Vegetable & Produce Market!
Also, a full line of Staple Groceries.
39 SOMERSET STREET.
Orders called for and goods delivered free of charge. 11-14-tf

J. T. VAIL,
REAL ESTATE,
AND INSURANCE, 49 NORTH AVE.
DEALER IN
BLUE STONE FLAGGING, &c. 3-6 tf

Opticist PRENTICE 178 B'WAY.
Copyr'td 1886.

Optical expert, officially indorsed by leading oculists at home and abroad, the only specialist presenting unquestionable proof. Intelligent persons should not place confidence in *opticians* who profess to examine eyes. Oculists denounce them as charlatans. Send to us for free pamphlet No. 13, on spectacles. PRENTICE & SON, 178 Broadway, New York. Established 50 years. 11 27 6m

I. L. McVoy,
95 East Front Street,
Is authorized by the Plainfield Water Company to connect to their mains. Also
SANITARY PLUMBING
In all its Branches. 4 18 tf

NEW STORE,
18 NORTH AVENUE.
FRED. W. DUNN,
Successor to Barkalew & Dunn,
FINE GROCERIES.
THREE BEE TEA. 4-23-y

Try The American Steam Laundry,
14 East Front Street.
Goods called for and delivered free. Lace curtains done up equal to new.
H. W. MARSHALL, Prop. 4-13-y

Educational.

Mr. W. H. MINER,
(Choirmaster and Organist Holy Cross church. Visiting Choirmaster St. Michael's, Naugatuck, Conn.)
WILL RECEIVE
Pupils on Piano and Organ,
AFTER MAY 1. 3 11 tf

Miss Blanche Fellows,
SOPRANO SOLOIST,
Is prepared to receive pupils in Singing.
COMPLETE VOCAL INSTRUCTION and development of the voice from the beginning to an artistic finish.
SPECIAL attention is given to Deep Breathing, Vowel Formation, Tone Production and Artistic Singing in English.
Address or call at
No. 87 Duer Street, North Plainfield. 3 12 tf

MISS FAWCETT'S
Kindergarten, Primary and Intermediate School.
Thorough instruction in English and French. At home Wednesdays from 2 to 5 p. m.
15 Grove Street. 25 y

ANDREW G. CARPENTER
(Pupil of the Grand Conservatoire.)
Instructions given on VIOLIN, PIANO and ORGAN.
Music Furnished for all Occasions.
Residence—No. 230 East Front street, Plainfield, N. J. 10 1 tf

Professional Cards.

WILLIAM A. CODDINGTON,
Attorney-at-Law, Master and Solicitor in Chancery, Commissioner of Deeds and Notary Public.
Money to loan. Collections promptly made.
OFFICE—No. 28 WEST FRONT ST. 6 25 y

F. A. DUNHAM,
Civil Engineer and Surveyor,
No. 7 Park avenue, Coward's building. Particular attention given to the adjustment of disputed boundary lines. Parties sent to all parts of the country. 1 6 tf

MEDICATED
Sulphur and Vapor Baths
followed by a thorough rubbing with alcohol a wonderful help for rheumatism and skin diseases. For men only. Hours 8 to 11 a. m.; 1 to 3 p. m. H. HORNISH, 26 North avenue, Plainfield, N. J. Refers to Drs. Probasco, Endicott, Fritts, Tomlinson, Geo. W. Rockfellow and T. S. Armstrong. 5-27-tf

JACKSON & CODINGTON,
Counselors-at-Law
Masters in Chancery, Notaries Public, Commissioners of Deeds, Special Master etc. Corner Park avenue and Second street. Money to loan.

WM. K. McCLURE,
Counselor-at-Law.
Supreme Court Commissioner.
First National Bank Building. my9

CHAS. A. REED,
Counselor at Law,
FIRST NATIONAL BANK BUILDING

W. V. STEELE,
Counselor-at-Law,
Master and Examiner in Chancery, Supreme Court Commissioner.
COR. PARK AND NORTH AVES. 7-29-3t

Carpenters and Builders.

JOHN T. ODAM,
PLAIN AND ORNAMENTAL
Slate Roofer and Repairer.
Residence, No. 8 West Fifth Street. Yard, near Freight House. P. O. Box, Plainfield, N. J. New work warranted for one year. Slating over Shingles. 5 10 y

McCullough's Steam Mill,
21 Steiner Place, North Plainfield.
R. H. McCullough, Proprietor.
Sash, Blinds, Doors, Mouldings, Scroll Sawing, Turning, &c. Estimates cheerfully Furnished. 4-11-tf

PEARSON & GAYLE,
Carpenters and Builders.
RESIDENCE—W. J. Pearson, No. 15 Vine St.
H. E. Gayle, No. 18 Vine St.
ALL WORK PROMPTLY ATTENDED TO. 7-31-tf

D. L. HULICK,
CARPENTER,
And General Jobber.
SHOP—35 JACKSON AVE., PLAINFIELD, N. J.
Cabinet Work and Mantels a Specialty.
Jobbing Promptly Attended To.
Orders may be left at Bremmer's Clothing Store, 26 Somerset street, or sent by mail. 8-3-tf

R. V. SAUMS,
Carpenter and Builder.
RESIDENCE—Clinton ave., near depot, Evona. P. O. Box, 1,228. *Jobbing* attended to. *Estimates* given cheerfully on all kinds of work. 9-15-tf

JOHN P. EMMONS,
—Mason and Builder.—
Washington avenue and Prospect place,
NORTH PLAINFIELD, N. J.
Jobbing promptly attended to. 11 14 tf

C. W. LINES,
Mason and Builder,
PLAINFIELD, N. J. Residence—226 West Front Street.
Estimates cheerfully given.
Jobbing promptly attended to. 12 4 t

THEODORE GRAY,
Mason and Contractor.
Repairing Promptly Attended To.
RESIDENCE—No. 31 Webster Place. (Near Putnam Avenue.) 3 22 y

The Reina Victoria Segar
Is an ELEGANT 10c SEGAR.
I SELL IT FOR 5 CENTS.
At the Crescent Parlor.
23 NORTH AVENUE.
Notary Public and Commissioner of Deeds for New Jersey.

J. V. BERKAW,
Directs special attention to his extensive line of Ladies Oxford Ties—the famed "Emily" and "Mabel" makes without a doubt the best Tie on the market for the price. We guarantee every pair.
We are making a big run on Hathaway, Soule & Harrington's Men's Fine Shoes. Sold only by us in Plainfield.
If you want
FOOTWEAR
Of any style, quality or price, go to
BERKAW'S
11 West Front Street, 3 7 y

STEPHENSON'S
53 WEST FRONT STREET.
FRENCH AND AMERICAN
Ice Cream and Water Ices.
China & Glassware. 1 5 tf

FISCHER
ESTABLISHED 1840.
PIANOS
RENOWNED FOR
TONE & DURABILITY
MODERATE PRICES
EASY TERMS, EXCHANGED.
DELIVERED FREE WITHIN 20 MILES OF NEW YORK CITY
Catalogue Mailed on Application.
110 Fifth Ave., cor. 16th Street,
NEW YORK CITY.
4 4

HENRY P. WILLIAMS,
DEALER IN
Groceries, Provisions,
Vegetables, Fruits,
Etc., Etc., Etc.,
2 WEST FRONT STREET,
(Schepflin's Block), PLAINFIELD, N. J.
Goods delivered free of charge to any part of city or North Plainfield. 5 1 y

HEADQUARTERS
FOR
BICYCLE SHOES.
JOHN J. KENNEY, Front St. & Park Ave
4 7 t

E. H. HOLMES,
DEALER IN
COAL and WOOD,
YARD—No. 24 Madison Avenue. Also
HOLMES CITY EXPRESS.
OFFICE, for either Coal or Express Orders with Woolston & Buckle, 27 North Avenue. 1 2 tf

Flags, Fireworks
And Japanese Lanterns
And all other necessaries for a Jolly Fourth can be had from
A. W. RAND,
24 WEST FRONT STREET. 1 6 tf

MARSH, AYERS & CO.,
(Successors to W. F. Adams,)
No. 29 EAST FRONT STREET,
A full line of all grades of
Wall Papers, Paints, Oils, Varnishes, Brushes, &c.,
Constantly on hand. Painting, Paper Hanging and Decorating. Estimates Furnished.
Alfred A. Marsh,
Alonzo T. Ayers,
Theodore B. Marsh. 12 2 y

ANDREW LUTKINS,
Variety Market,
Meats, Fruits, Vegetables, Poultry, Eggs, &c.
36 PARK AVENUE,
PLAINFIELD, N. J.
Goods delivered to any part of the city free of charge. 4 8 y

R. THORN,
Having removed back to my old stand in the Berry Building, on
Park Avenue,
Over Laire's Hardware store, I am prepared to do all kinds of
PLUMBING,
TINNING,
FURNACE WORK, &c.
At short notice.
R. THORN. 2 25 tf

EDWARD C. MULFORD,
45 North Avenue,
REAL ESTATE, INSURANCE. Opposite Station.

CALEB DICKINSON,
The Park Avenue Optician.
ALSO,
Watchmaker and Jeweler,
AGENT FOR

The American Rambler,
And other Bicycles. Call and get a catalogue before purchasing elsewhere.
13 Park Avenue,
PLAINFIELD, N. J.

CLEANER COAL.
L. A. Rheaume, Ag't.
50 BROADWAY, cor. 4th ST.,
Invites the public to inspect the operation of his newly added steam vibrating mechanical screen for nut coal, which he confidently believes enables him to deliver cleaner coal than is possible by any other method of screening.
UPPER LEHIGH AND HONEYBROOK COAL, in best qualities and various sizes carried in stock.
ROUGH AND DRESSED LUMBER.
He would also announce recently increased facilities for *TURNING and SCROLL SAWING,* and is prepared to execute orders for the same in the best manner at short notice. 4-16-tf

Gasoline Stoves
With Latest Improvements,
Rapid and Automatic Freezers, Garden Hose, Deodorized Gasoline,
A. M. GRIFFEN,
13 East Front Street.
TELEPHONE CALL 6.

HENRY LIEFKE,
Baker & Confectioner,
No. 27 WEST FRONT ST. 10 8 tf

STEPHENSON,
WM. J.,
CATERER,
26 NORTH AVENUE. 9 5 y

J. W. VAN SICKLE,
Dealer in all kinds of
Fresh and Salt Meats, Oysters, Clams, etc.
Game in season. No. 10 North ave., Plainfield N. J. Telephone No. 102. Orders called for and promptly delivered.

A Box of Tooth Powder, FREE!
To All Scholars Having Their Teeth Cleaned at
Dr. CHAS. R. THIERS', Dentist,
48 Somerset Street. 7 tf

A FULL LINE OF
Artist's Materials
AT
SWAIN'S,
23 East Front St.,

F. D. WHITING, Engineer,
Will contract for
House Heating by Steam or Hot Water.
Licensed to put in City Water.
Residence 24 East Fifth street. 10 31 y

CODDINGTON'S
FURNITURE AND FREIGHT
EXPRESS.
OFFICES—24 West Front street; 38 Park avenue. Post Office Box 329.
PIANO MOVING A SPECIALTY. Large covered trucks. Goods sent to any part of the country. Charges reasonable. Satisfaction guaranteed. 11 20 tf

TRY DOBBINS'S CIGARS,
Dobbins' Segar Store, 37 North avenue, Opposite R. R. Station.
He Manufactures Them

CHAS. H. LYMAN,
REAL ESTATE
AND INSURANCE AGENT.
61 NORTH AVE., opposite Depot. 3-26-y

M. M. DUNHAM.
Real Estate and Insurance.
7 EAST FRONT ST. 8 12 y

PURE MILK,
Delivered to any part of the city, by
D. D. SCHENCK, 60 East Front St.
A postal by mail will receive prompt attention 2 16 y

Valuable Building Lots for Sale,
On Grove street and Craig place, North Plainfield. This plot is one of the most desirable in the Borough, and is offered for sale at a reasonable price and on easy terms. Will be sold in quantities to suit. Apply to owner, 25 Craig place.

Railroads.

PENNSYLVANIA RAILROAD
THE STANDARD RAILWAY OF AMERICA
PROTECTED THROUGHOUT BY THE
Interlocking Switch and Block Signal System.

TRAINS FOR THE WEST.

On and after Apr. 25, 1892, trains leave Elizabeth as follows:

8:55 A. M. FAST LINE, with Pullman Vestibule parlor and sleeping cars, daily for Pittsburg, Columbus, Cleveland, Indianapolis, Chicago and St. Louis, daily except Saturday, for Toledo.

7:08 P. M. WESTERN EXPRESS, with Pullman Vestibule sleeping cars, dining car to Philadelphia daily for Pittsburg, Chicago, Cleveland, Cincinnati, Memphis and St. Louis, daily except Saturday, for Toledo.

8:42 P. M. PACIFIC EXPRESS, with Pullman Vestibule sleeping cars, daily for Pittsburg, Memphis, Chicago, and Toledo, daily except Saturday, for Cleveland and Columbus.

For Baltimore, Washington and the South—1 00, 6 57, 7 59 9 05, A. M., and 9 39 P. M. On Sunday 1 00, 6 59, 9 05 A. M., 9 39 P. M.

For Philadelphia—1 00, 6 57, 7 59, 9 05, 9 35, 10 09, 11 57 A. M.; 12 55, 1 39, 4 04, 5 16, 6 47, 7 49, 8 42, 9 39 P. M. Sundays at 1 00, 6 59, 9 05, 9 35, 10 41 A. M.; 5 40, 7 47 and 9 39 P. M.

FOR ATLANTIC CITY.

1.39 P. M. Through day coach, week-days. For Cape May Sea Isle City and Ocean City, 1.39 P. M., week-days.

For Trenton—1 00, 6 57, 7 59, 7 59, 9 05, 9 35, 11 57 A. M.; 12 55, 1 39, 2 48, 4 04, 5 16, 6 37, 7 49, 8 42, 9 39 P. M. Sundays at 1 00, 6 59, 9 05, 9 35, 10 41 A. M.; 5 40, 7 47 and 9 39 P. M.

For Lambertville, Phillipsburg and Belvidere via Trenton—7 59 A. M.; 2 54 and 5 15 P. M.

For Lambertville and Phillipsburg only, 1 39 P. M.

For Flemington—7 59 A. M.; 2 54 P. M.

For Bordentown, Burlington and Camden via Trenton—7 59, 11 57 A. M., 1 39, 3 54, 7 49 P. M. Sundays at 10 41 A. M. and 7 47 P. M.

A full line of tickets are on sale, and sleeping car accommodations can be secured at the ticket office at Elizabeth.

For further information, see time tables to be had at the ticket offices.

CHARLES E. PUGH, General Manager.
J. R. WOOD, Gen. Pass. Agent.

READING R. R. SYSTEM.
Central Railroad of New Jersey.
THE PORT READING R. R. CO.—LESSEE.
Station in New York foot of Liberty Street. Time Table in Effect, MAY 15, 1892

PLAINFIELD AND NEW YORK.

Leave Plainfield 2 14, 3 37, 5 38, 6 14, 6 29, 6 59, 7 26, 7 30, 7 58, 8, 8 15, 8 27, 8 31, 8 48, 9 32, 10 04, 10 17, 11 09, A. M., 12 noon, 12 53, 1 02, 1 41, 2 30, 3 12, 4 01, 5 16, 5 43, 5 54, 6 54, 7 03, 9 00, 9 23, 10 12, 11 28, 11 42, P. M. Sunday—2 14, 6 14, 8 01, 8 52, 11 16 A. M., 12 33, 1 42, 3 30, 5 16, 7 01, 7 10, 8 23, 8 32, 10 07 P. M.

Leave New York from foot of Liberty street, 4 00, 6 00, 7 15, 7 45, 8 45, 9, 10, 11 30, A. M., 1, 1 30, 2 30, 3 30, 3 45, 4, 4 30, 5, 5 15, 5 30, 5 45, 6, 6 15, 6 30, 7, 7 30, 8, 8 30, 9 15, 10, 11 30 P. M., 12 15, 1, night. Sunday—4 30, 7 15, 8 30, 9 30, 10 30 A. M., 12 M., 1, 2 15, 4, 5 30, 6, 7, 9 00, 10 00 P. M., 12 15 night.

PLAINFIELD AND NEWARK.

Leave Plainfield 5 38, 6 29, 6 59, 7 30, 8, 8 48, 9 32, 10 04, 10 27, 11 09, A. M., 12 noon, 12 53, 1 02, 1 41, 2 30, 3 12, 4 01, 5 43, 5 54, 6 54, 7 03, 9 02, 10 12, 11 28 P. M. Sunday—8 01, 8 52, 11 42, A. M., 12 33, 1 42, 3 30, 5 16, 7 10, 8 23, 8 32, 10 07 P. M.

Leave Newark 6 15, 7 18, 7 50, 8 55, 9 05, 10 05, 11 25 A. M., 1 05, 1 35, 2 50, 3 35, 4 05, 4 35, 5 05, 5 30, 5 50, 6 15, 7 15, 7 35, 8 40, 10 05, 11 25 P. M. Sunday—7 30, 8 45, 9 50, 10 35, 11 45, A. M., 1 10, 2 35, 4 10, 5 40, 6 08, 7 20, 9 35, 10 20 P. M.

Passengers for Newark change cars at Elizabeth.

PLAINFIELD AND SOMERVILLE.

Leave Plainfield 5 15, 7 10, 8 17, 9 42, 11 a.m., 12 27, 1 59, 2 32, 3 45, 4 35, 5 05, 5 20, 5 34, 6 04, 6 20, 6 38, 7 12, 7 34, 8 20, 9 37, 11 18, 12 43 P. M. Sunday—5 45, 8 28, 9 34, 11 18 A. M., 2 03, 3 28, 5 14, 6 35, 10 15, 11 14 P. M.

Leave Somerville, 6, 6 30, 7 03, 7 25, 7 36, 7 48, 8 20, 9 05, 9 47, 11 35 A. M., 12 34, 12 38, 1 15, 2 05, 3 35, 4 50, 5 30, 6 35, 8 41, 8 45, 11 05, P. M. Sunday 8 25, 11 15 A. M., 12 05, 1 15, 4 50, 6 40, 8 03, 8 05, 9 33 P. M.

PLAINFIELD AND EASTON.

Leave Plainfield 5 15, 8 17, 9 42, A. M., 1 59, 5 20, 6 38, 8 20 P. M. Sunday—5 45, 8 28 A. M. 2 03, 6 35, P. M.

Leave Easton 6 05, 8 39, 11 18 A. M., 4 09, 7 35 P. M. Sundays—7 15, 10 52, A. M., 6 40, 7 30, P. M.

PLAINFIELD AND LAKE HOPATCONG.

Leave Plainfield 7 10, 9 42 a. m. 1 59, 5 20 p. m. Sundays 8 28 a. m.

WESTWARD CONNECTIONS.

LEAVE PLAINFIELD.

5 15 A. M. for Flemington, Easton, Allentown, Reading, Harrisburg, Pottsville, Mauch Chunk, Williamsport and Tamaqua.

7 10 a. m. for stations to High Bridge, connecting for stations on High Bridge Branch.

8 17 A. M. for Flemington, D. L. & W. R. R., Easton, Bangor and Mauch Chunk.

9 42 A. M. for Flemington, High Bridge Branch, D. L. & W. R. R., Easton, Allentown, Reading, Harrisburg, Mauch Chunk, Williamsport, Tamaqua, Pottsville, Nanticoke, Upper Lehigh, Wilkesbarre, Scranton, &c. Through coach to Williamsport.

11 a. m. way for Junction.

1 59 P. M. for Flemington, High Bridge Branch, Easton, Allentown, Reading, Harrisburg, Mauch Chunk, Tamaqua, Sunbury and Williamsport.

5 05 p. m., way for Junction, connecting for D. L. & W. R. R.

5 20 P. M. for Flemington, High Bridge Branch, Easton, Bethlehem, Bangor, Allentown, Wilkesbarre, Scranton, Mauch Chunk, and Tamaqua, Parlor car to Mauch Chunk.

6 20 P. M. for Flemington.

6 38 P. M. for Easton, Allentown, Mauch Chunk Reading, Harrisburg.

8 20 P. M. for Easton, Bethlehem and Allentown.

5 45 A. M. Sunday for Easton, Bethlehem, Allentown, Mauch Chunk, Wilkesbarre and Scranton. 8 28 a.m. Sundays for High Bridge Branch, Easton, Allentown, Mauch Chunk, Tamaqua, Shamokin Williamsport, &c., 2 03 p. m. Sundays to Easton, Allentown, Mauch Chunk, Tamaqua, Reading and Harrisburg, 6.35 p. m. Sundays for Easton, Bethlehem, Allentown, Mauch Chunk, Reading, Harrisburg, &c.

For Atlantic City, 3 37 a. m. 1 02 p. m.

Long Branch, Ocean Grove, &c

Leave Plainfield 3 37, 8, 11 09, a. m. 4 01, 5 54, p. m. Sundays—(except Ocean Grove 8 52, a. m., 3 30 p. m.

For Perth Amboy, 3 37, 5 38, 8, 11 09 a. m., 1 02, 4 01, 5 16, 5 54, 7 03 p. m. Sunday—8 52, a. m. 3 30 p. m.

For Freehold, 3 37, 8, 11 09 a. m., 1 02, 4 01, 5 54 p. m.

ROYAL BLUE LINE.

Leave Plainfield for Philadelphia, 5 15, 8 20, 9 48, 10 45, a. m., 1 59*, 3 04, 5 34*, 6 38*, 8 20, *9 37 p. m., 1 17, night. Sundays—9 48, 11 18 a. m., 2 03*, 5 14*, 6 55 p. m., 1 17, night.

For Trenton 5 15, 8 20, 9 42, 10 45, a. m., 12 27, 1 59, 3 04, 5 34, 6 3.., 8 20, 9 37 p. m., 1 17 night, Sunday—9 34, 11 18, a. m., 2 03, 5 14, 6 55 p. m., 1 17 night.

For Baltimore and Washington at 9 48, a. m., 2 16, 4 13, 5 34* p. m. 1 17, night. Sundays—9 48 a. m., 2 16, 4 13, 5 14* p.m. 1 17, night.

RETURNING—LEAVE PHILADELPHIA,

Ninth and Green streets, 8 30, 9 30, 11 00, a. m., 1 30, 3 10*, 4, 5 15, 6 15, 8 02, 8 45, p. m. Sundays—10 00, 10 50 a. m., 3 15*, 5 15, 6 10, 8*, p. m., 12 01 night.

From 24th and Chestnut—4 00, 8 20, 9 20, 11 16, a. m. 8 20*, 6 20, 8 18, 11 45, p. m. Sunday—4, 8 25, 11 15 a. m., 3 30*, 6 20, 8 18*, 11 45 p. m.

Leave Trenton, Warren and Tucker sts., 1 00, 7, 9 02*, 10 10, 11 50, a. m. 2 10, 2 40, 4 08*, 4 42, 5 54, 6 59, 9 00, 10 p. m. Sundays—1 00, 5 00, 10 27, 11 56 a. m. 4 08*, 5 53, 7 07, 9 00* p. m.

Plainfield passengers by trains marked * change cars at Bound Brook.

A. A. McLEOD, Pres. & Gen'l Manager.
C. G. HANCOCK, Gen. Pass. Agt., Philadelphia.
H. P. BALDWIN, Ass't Gen'l Pass. Ag't. New York

FRANK ZENENO,
(Successor to L. Paoli,)
Fruits, Confectionery, Temperance Drinks, Segars, Etc.,
16 NORTH AVENUE.
PEANUTS 5c QUART—Fresh Roasted Every Day.
I take this method of informing my friends and the public in general that I am again in business at the old stand. I solicit your patronage. Will not be undersold by any in the business. Store will close at sundown on Friday, and open at sundown on Saturday night. 8 10 1

The Majestic Safety
Only $90, Worth $125.
U. B. CRANE, Hatter, 12 Park Avenue.
Sole Agent. 4 4 y

J. P. LAIRE & CO
Cor. Park Ave. & Front St.
General Hardware,
House Furnishings,
Hammocks, Ice Cream
Freezers, Refrigerat
Lawn Mowers
In great variety. Sole agent for
Hartman Steel Fence.
TELEPHONE CALL 159.

FREDERICK F. CHASE,
Machine Works.
Manufacturer of
Electrical Machinery,
201 North ave., cor. Berckman st.,
PLAINFIELD, N. J.
MY SPECIALTIES—Bicycles, Boilers and Engines repaired, Models for Inventions, Brass and Iron Castings, Forging in all its Branches, Smoke-stack Building and Painting.
JOBBING IN ALL ITS BRANCHES.
New York Office—No. 300 Fourth avenue 1 9 tf

BROWN & HILL,
Shaving and Hair Cutting Parlors,
Hotel Grenada, 5 North Avenue.

TIER'S
Ice-Cream Parlor,
No. 16 Park Avenue,
PLAINFIELD, N. J.
This establishment is now open to the public, who are assured that no pains will be spared to serve them in a prompt and attentive manner with Tier's celebrated
Ice-Cream in Bricks, and Choice Confectionery,
Of their own manufacture.
Wedding parties supplied at short notice. Consult Tier for prices before leaving your orders for cream elsewhere. 5 tf

Hotels and Saloons.

THE ALBION,
8th Street and Park Avenue.
Select Family Resort. Newly Furnished and Steam-Heated Throughout.
Under the same Management as Hotel Netherwood.
Special Terms for Permanent Guests.
FRANK E. MILLER. 12 28 6m

E. P. THORN,
NO. 17 PARK AVENUE.
A Pure, Wholesome
California Wine,
For Family Use,
Only 30c. per Bottle.

CHARLES SMITH.
Corner of Front and Somerset Streets.
ST. LOUIS AND IMPORTED BEER.

The Manhattan Wine Room,
179 and 181 SOMERSET STREET,
(Opp. the ball grounds of the Crescent League.)
FRANK LINKE, Proprietor.
Established 1886; wholesale and retail Wine and Liquor dealer, and bottler of Ballentine's celebrated Export Ale and Porter, Philip Best's Milwaukee Beer, F. M. Shaeffer's Weiner Beer, and dealer in Domestic and Foreign Porter, and Bass Ale, for Hotels and Private Families.
Wholesale Branch, 43 West Front St.
All orders delivered, free of charge, day or night.
TELEPHONE CALL 157. 9 26 tf

CITY HOTEL,
PLAINFIELD, N. J.
CORNER PARK AVENUE AND SECOND STREET.
J. E. BEERBOWER, Proprietor.
With STABLES attached. 4-5-tf

Eugene Hoerster,
206 GROVE ST.,
North Plainfield, New Jersey
WHOLESALE DEALER IN
Fine Wines, Brandy, Whiskeys, &c., &c.
Lowest Prices. Goods Warranted. 4-13-y

LUSARDE & CO.,
No. 12 NORTH AVENUE.
Where they will be pleased to serve their friends and the public generally with first-class fruits, confectionery, peanuts roasted every day, segars, &c. Peanuts 5c QUART.
Branch Store— West Front Street. 1 17

More PAYING Subscribers Than All Other Plainfield Papers Combined.

THE DAILY PRESS.

More Legitimate Advertisers Than Any Other Plainfield Paper Doubled.

ESTABLISHED MAY 10, 1887. PLAINFIELD, N. J., WEDNESDAY, JUNE 22, 1892. PRICE TWO CENTS.

Another Election Coming,

But This Is a Selection For the Public.

$2 Worth of Goods for $1.

1 pound new crop tea (any kind), 1 pound fresh roasted coffee (bean or ground), 1 pound Pride of Plainfield baking powder (has no equal), 1 pound best corn starch, 1 pound best rice, ½ pound best pepper, 1 pound best tapioca, 1 cake best sweet chocolate, 1 25c. bottle extract of vanilla or lemon, 1 bottle pickles.

What we feel we cannot afford to offer, you cannot afford to miss. The last time we offered similar goods at this fabulously low price, some went away disappointed. Come early.

Choice table butter 19c. per pound. Sole agent for J. D. Mason & Co. crackers and cakes, Baltimore, Md. See our variety, finest in the state.

In strictly Jersey sugar cured hams, shoulders and bacon, we haven't got a competitor in the city—selling more in a day than most stores in two weeks.

Don't forget to ask for a card that entitles you to a $6 book and $4 picture free.

United Tea and Coffee Growers' Association,

Wholesale and retail distributors of pure goods,

9917 **29 West Front Street, Plainfield, N. J.**

SAVE TIME AND MONEY By wearing Doane & Van Arsdale's **Perfectly Fitting Shoes.**

No Breaking In Necessary.

Our stock of Russet Shoes cannot be surpassed. Make your purchases at once while you have a good selection.

DOANE & VAN ARSDALE,

(The One Price Boot and Shoe House.) **22 W. Front Street.**

All Kinds of Summer Wear

CLEANED!

Challies, Flannels,
Ginghams, Silks,
Serges, Outing Cloth,
Lawn Tennis and Bicycle Suits,
Feathers and Neck-Ties.

HILLIER & CO'S., 49 North Avenue.

2 15 6m

FURNITURE.

We are cleaning out the odds and ends of Furniture left after a busy season. They are good goods but have not sold well and we will not keep them in stock. You may find something that will just suit you at very low prices. Look for the red tags.

Powlinson & Jones,

34 West Front Street, **Plainfield, N. J.**

4-27

38 Cents

Buys a full size, re-inforced front Shirt with Linen Bosom and Wristbands. Regular 50 cent quality.

17 CENTS buys a 5-foot curtain pole with brass fixtures complete. Window Shades 25 cents up. Dress Challies 5 cents. Best Prints 4 cents. Special low prices on Millinery for the next 30 days at

BOEHM'S, 7 West Front Street.

Carriages and Harness!

OF EVERY DESCRIPTION.

Style and prices to suit all. Carriages taken on sale or stored on ground floor accessable at any time.

Ryerson, 33 Somerset St.

4-30-y

Some Good Values

Are now being offered throughout our Millinery Department. Special attention is called to a very pretty assortment of flowers just received, which we will sell at nearly half the original price.

We have also received a great assortment of untrimmed hats, the season's latest styles, which we bought at a big discount, and will sell the same way. 500 Ladies' Sailors at 10c. each.

While in the store we would like to show you our line of sun shades and parasols, dress goods, flouncings, challies, ginghams and shirt waists.

LEDERER'S

9 WEST FRONT ST.

4-13-y

The Independent Woman's Exchange

STILL CONTINUES AT

NO. 9 EAST FRONT ST.

Stamping, Plaiting, Pinking and Stitching

At short notice. Orders received for all kinds of home-made cookery. Something New—Hickory Nut Meats, for Cake.

Mrs. W. L. FORCE.

ABOUT HATS.

We have said a good deal about our Men's Hats—time now to speak of boy's and children's.

We have the stylish white straw for the larger boys; blue black and brown and the larger broad-brims and sailors for the little tots; and if there is nothing in straws that may please you, look at our fez cap for children.

Jockey caps, light colored cloth caps for school, and soft felt hats at $1.00.

Hallock & Davis,

5 West Front Street.

Shirts, Trunks and Bags.

Sunrise 4.29. Sunset 7.35.

VAN EMBURGH & WHITE

INDUCEMENTS.

For 48c.

We will sell you a first-class Summer Corset. 'Tis about as good as you generally pay 75c. for.

The price but 13c.

For a Children's full regular made fast black Stocking, Hermsdorf dye, worth 20c. they are.

The price but 35c.

Gentlemen, you need them these warm days, a French Balbriggan Shirt that is worth 50 cents of anyone's money.

As complete an assortment of wash fabrics, such as Gingham, Challies, Cambric, Crepe Cloth, Satteen and Bedford Cord as you find in most New York houses, and the prices and styles you will not find fault with.

A Proposal for Every Lady in Plainfield and Vicinity to Make Delicious Custard Without Eggs WITH BIRD'S Custard Powder

An English table luxury providing dainties in endless variety, the choicest dishes and the richest custard, without eggs. A 25c packet will be sufficient to make four pints, which can either be served in dishes or from glasses.

A supply, fresh from England, has just been received by GEORGE W. ROCKFELLOW, Plainfield, N. J.

4-29-y.

Lard as a Life-Saver

The school boy's composition asserted that pins had saved the lives of many people by their not having swallowed them; so lard has saved the lives of thousands by their having avoided food of which it forms a part. Hog's lard is responsible for much indigestion and dyspepsia, as any physician will testify, hence

COTTOLENE

has been introduced to take the place of lard. There is no secret as to its composition. It consists only of highly refined Cotton Seed Oil, and Beef Suet. Clean, delicate, healthy and economical. Lard has had its day, and a greasy day it was. When next about to use lard,—*Don't*, but try Cottolene. At leading grocers.

N. K. FAIRBANK & CO.

Sole Manufacturers, CHICAGO, and 138 N. Delaware Ave., Philada, Produce Exchange, New York.

THE ANTIS STILL HOPE

They Claim Votes Enough to Deadlock the Convention.

CLEVELANDITES SAY BUT ONE BALLOT WILL BE NECESSARY.

NOMINATIONS MAY BE MADE TO-DAY

The Chances of Governor Gray of Indiana to Be the Nominee for Vice-President Considered Excellent—Cleveland's Opponents Say They Have Pledges from Over 300 Delegates that Will Not Support the Ex-President Under Any Circumstances—Anti-Snappers Will Not Contest as Intended—Tammany Hall Will Support the Nominee—W. L. Wilson of West Virginia Will Be Permanent Chairman—Convention Notes.

CHICAGO, June 22.—There appears to be little change in the situation. It is still the prevailing sentiment that ex-President Cleveland will be nominated on the first ballot, perhaps to-day, and that Gov. Gray of Indiana will receive the nomination for Vice-President.

The Anti-Cleveland men, however, feel much better to-day than they did yesterday. They held an important and protracted conference last night at New York headquarters, which lasted until after 11 o'clock. The feeling among a large body of the delegates that Cleveland would be the weakest candidate who could be nominated, and that he could not by any freak of fortune succeed in carrying the States of New York and Indiana, to say nothing of the strongest States in the South and some in the West, became so general that it was determined to make a last determined effort to bring the Democracy to its senses and prevent the plan of forcing Cleveland's nomination.

Gov. Flower, Lieut.-Gov. Sheehan, Richard Croker and other prominent members of the New delegation were present, together with influential leaders from more than a score of States. The result of the conference was that more than 300 delegates personally pledged themselves to vote and work against the nomination of Cleveland, no matter what strength he should develop on the first ballot or subsequent ballots. After the conference Congressman Catchings of Mississippi, speaking officially on behalf of the anti-Cleveland men, said:

"Mr. Cleveland cannot be nominated in this convention. The Democracy cannot afford to make him their candidate, and they will not do it. We have no candidate, but simply desire to prevent in some way the disaster that would come to the party by the nomination of Cleveland, and we know that we will succeed."

The First Day's Proceedings.

When the hour for calling the Convention to order had arrived there were many delegates still absent.

An unexpected burst of sunshine just before the opening lit up the building and raised the already superheated temperature a few degrees higher.

Directly afterward a heavy thunder storm broke over the building rendering the wigwam interior very dark. The canvass was let down over the upper windows.

Noise of rain on the roof almost drowned the roar of voices within. Repeated peals of thunder broke directly over the structure.

The constructors of the wigwam claimed that it would pack 20,000 people standing and seat 19,000. Apparently these limits were reached, but as for hearing the speeches or discerning the features of the speakers the majority of the audience was about as well off as the on-lookers at a spectacular exhibition of the "Fall of Babylon".

Nevertheless the discomforts were in great part taken good humoredly and to be in and to form a part of a great National Democratic convention seemed to be soul-satisfying glory enough.

The band finally struck up for the first time amid resounding cheers. The music had a tendency to allay the nervousness, caused by the darkness and gloom.

A few minutes later Senator Brice appeared on the platform just as the sun beamed into the hall. Both events were recognized by rounds of cheers.

Chairman Brice, amid great cheering, stepped to the platform and rapped for order. It was several minutes before the noise had subsided sufficiently for the chairman to be heard. Mr. Brice said:

"I have the pleasure of introducing the Rev. John Rounce, who will open the proceedings with prayer."

At the conclusion of prayer the temporary officers were announced.

They were accepted without opposition.

They are Hon. W. C. Owen, Ky., Temporary Chairman; Secretary S. P. Sheerin, Indiana; Assistant Secretaries, W. F. Doyle, Pennsylvania, H. Shepard, Virginia; C. Tilley, Missouri; L. A. Bowley, Michigan; R. E. Wilson, Mississippi; C. DeForest, New York; J. C. Swayen, Illinois. Principal Reading Clerk, Hon. Nicholas M. Bell. Sergeant-At-Arms, Hon. Richard. J. Bright, Indiana.

Mr. Owen arose and walked up the aisle with the committee appointed to escort him to the chair. Mr. Brice retired, leaving the space in front of the Chairman's desk to Mr. Owen. The Chairman said, in part:

Two great dangers menace the Democratic party. One is external, the other internal. The first is the organized machinery of organized capital, supported by the whole power of the Government. The second, is a tendency among Democrats to make issues among themselves.

Two needs, therefore, stand before us indispensible to success: Unity and harmony. Of the one this Chair and gavel stand representative; it remains for you to supply the other.

In this spirit I greet you, fellow Democrats, as the advance guard of a grand army, sent forward, to blaze a pathway to victory.

"If your work be done in wisdom the millions toiling in mine and shop and field will rise and call you blessed.

The roll-call of the Republic attests that its [illegible] and its conscience are with us in our war with the representatives of greed. The burden must be lifted from the back of labor, and to that end it has a right to demand that whoever bears our banner must lift it above the smoke of conflict and the din of faction, that every Democrat of the Union may follow its lead in exultant and irresistible combat. Let us not mistake. The gravity of the situation demands the broadest patriotism and ever needful sacrifice.

This again must be a campaign of education. The "study of the cornfield" begun in the West and south must be carried into every hamlet of the East and North. The people must learn their true relation to the tax gatherer. They must learn that no railroad president champions the tribunes of the people, that no taskmasters write our tariff bills. They must learn, too, that for personal and political advantage their country was menaced by the threat of war, and they will learn with shame and regret that the very day the warlike proclamation of their President was read in the halls of Congress the peaceful response of the little eight by ten Republic of Chili, accepting the terms of the Presidential ultimatum, was read in every capital of the world.

Our opponents must be measured by their deeds and not by their professions. The Fifty-first Congress wrote the blackest page in our legislative history and became a thing of the past.

That our cause may triumph let us work in kindness. In the heat of contention let us not forget that our political brother may be just as honest and perhaps better informed. Impelled by one purpose, and that purpose the public good, we will free ourselves from the bickerings and heartburnings that characterized the Republican party when its Marshal Ney went down at Minneapolis before the mailed legions of the bread and butter brigade.

Mr. Owen had a respectful and interested hearing and was frequently applauded.

Rules of the last Democratic Convention were adopted, with the exception that a Committee on Rules was added to the list.

The Clerk then read the roll call, and the Chairman of each delegation handed in or announced the names chosen.

A resolution of sympathy for James G. Blaine in his recent affliction was offered by an Illinois delegate, and upon the mention of the Republican statesman's name the galleries set up a shouting which lasted several minutes. The resolution was adopted unanimously, after which there was another cheer, and Mr. McGillicuddy of Maine, rose and eulogized the Republican leader.

After accepting the invitation of the Director of the World's Fair to visit the grounds of the Exposition, the convention adjourned to meet at 11 o'clock today.

CONVENTION NOTES.

The Anti-Snappers Will Not Contest After All—Hill Apparently Gaining.

CHICAGO, June 22.—The greatest surprise of the day was the announcement that the Syracuse delegates had given notice of contest. The Cleveland men did not like the way they were treated by the National Committee in the distribution of seats. The committee recognising them simply as "distinguished Democrats" gave them tickets for themselves, their alternates and 100 friends besides, making in all 244 tickets. But instead of being given seats in the amphitheatre back of the regular alternates the anti-snappers were thrown into a fenced-off corral in a hot hole immediately in the rear of the convention delegates, where it was almost impossible to see or hear anything.

They were very angry at this treatment. Charles Fairchild, leader of the delegation; ex-Mayor Grace, Frederick Coudert and Col. Tracey were not there, but Ellery Anderson, Congressman Warren and several others were, and they said very unpleasant things about the National Committee.

"The National Committee," observed Mr. Anderson, "may think this the proper manner to treat gentlemen, but, if they do, we beg to differ with them."

The Tammany men were no better satisfied with the location of their adversaries than was Mr. Anderson. When they discovered that the Syracuse people were sitting directly behind them they went to the sergeant-at-arms, but he decided that the seats were arranged as the National Committee had intended, and no change was made.

Whether it was the result of this provocative or of a desire to put themselves on record, the Syracuse people astonished the enemy in the afternoon by presenting a formal protest to the Committee on Credentials. This action created a great deal of surprise among the delegates when it became known, because it had been the general understanding that Mr. Whitney and the other Cleveland leaders were opposed to having a contest made, believing that it would be productive of discord and would accomplish no good purpose. The Syracuse people, however, came here with the announced intention of making a claim for seats, and they proposed to carry out that intention up to last night.

At the meeting of the Syracuse delegates last night it was decided not to contest after all. A committee of seven was appointed to present a resolution to that effect to the Committee on Credentials.

The New York delegation leaders late yesterday afternoon renewed the fight in Mr. Hill's behalf and this morning are alleging that a dark horse may yet beat Mr. Cleveland. The rank and file of Hill men do not, however, share in this sentiment, and it is common talk on the street corners and in the hotel lobbies where the New York State men are gathered, or where the Tammany banner is displayed, that the Hill people are badly beaten.

Mr. Murphy took particular pains last night to send for the newspaper men and deny the story that some members of the New York delegation had asked that Mr. Hill's name be dropped. "There is not a word of truth in it," he said, "nobody has thought of such a thing. We do not concede that we are beaten, and shall not concede so until after a ballot has determined it."

State Treasurer Elliott Danforth says: "Mr. Cleveland is not yet nominated, and my candid opinion is that he will not be. Why, at a little conference last night, we figured out the opposition to Mr. Cleveland can muster 410 votes, and that precludes his nomination on the first ballot. In addition to that we believe that the vote for Mr. Cleveland will begin to fall after the first ballot."

"Will New York cast its vote for Mr. Boies, as has been intimated?" was asked.

"I cannot say. I believe, however, that they will vote for Mr. Hill at all times." The general opinion this morning is that a combine of Hill and Boies is being formed, but it is doubtful at this writing whether they can stop Mr. Cleveland's nomination on the first ballot.

Nevertheless, this plan is being pushed, and the New York leaders are hard at work as if the contest had just begun. Last night they re-opened the campaign of literature and issued a manifesto declaring that Mr. Cleveland could not obtain the electoral vote of New York State if nominated. This was signed by every delegate from New York State, including James E. Manning of Albany, the son of Mr. Cleveland's deceased Secretary of the Treasury, who has been a staunch supporter of Mr. Cleveland and personally unfriendly to Mr. Hill. Lithographed copies of this statement containing the fac-simile autographs of the signers were put about in all the hotels and thousand of copies distributed on the streets. The Tammany leaders point to the signature of Cockran, Croker and Fellows to show that the rumors of a break to Cleveland are false.

The anti-Cleveland men sent emissaries last evening to all delegations that were not bound by the unit rule to vote for Cleveland to try to obtain pledges to an agreement not to vote for Cleveland under any conditions. They claim to have the pledges of more than one-third of the delegates to such an agreement, and say they can deadlock the convention. The argument that they are making is one of party expediency, and they are using the statement from the New York delegation with its lithographed signatures to support the argument.

Another argument which they have used with great effect is the statement that one-half the electoral ticket in New York will resign if Mr. Cleveland is nominated. This statement came with startling effect on some of the doubtful delegates and brought some of the waverers into line.

The anti-Cleveland element of Illinois' delegation have decided to challenge the right of Chairman to vote the delegation as a unit in accordance with precedent set by New York in 1884, when names of those voting in minority were announced.

It is current rumor about Tammany Headquarters that when it is settled beyond a doubt that Mr. Cleveland is nominated Col. John R. Fellows will rise and on behalf of New York move that the nomination be made unanimous.

Mr. Croker said: "Tammany is for the Democratic candidate in every instance and if the Convention nominates Mr. Cleveland it will not only support but work for him."

One of the interesting statements of the morning was made by Senator Brown, of New York, in Tammany Headquarters:

"This talk of New York not going Democratic is all bosh," said he. "No matter who is nominated the party have got to support and work their hardest for him. We have got to elect a Democratic Assembly so as to put a Democratic United States Senator in the place of Mr. Hiscock, whose term expires next winter, and in working to elect that Assembly we must elect the Democratic nominee for President.

"If we beat the nominee this fall and simply carry the State for our own ticket it means the death of organization in that State and the loss of New York's power in National issues."

Following are some of the names on the various committees:

On Permanent Organization—Connecticut, F. Benedict; Maryland, I. Freeman Rasin; Massachusetts, John H. McDonough; New Hampshire, Albert W. Flynn; New Jersey, James Smith, Jr.; New York, W. C. Dewitt; Pennsylvania, G. A. Jenks; Rhode Island, W. B. Nichols.

On Credentials—Maine, J. R. Hughes; Maryland, Frank T. Shaw; Massachusetts, John H. Sullivan; New Hampshire, Irwin W. Drew; New Jersey, J. F. Carrigan; New York, Bourke Cockran; Pennsylvania, Harry Alvin Hall; Rhode Island, John Y. Parker.

On Resolutions—Connecticut, A. P. Hyde; Delaware, T. F. Bayard; Kentucky, Henry Watterson; Maine, J. T. Bass; Massachusetts, John E. Russell; New Jersey, J. R. McPherson; New York, R. P. Flower; Pennsylvania, Geo. Boss; Rhode Island, Hugh J. Carroll.

Following is the National Committee in part:

Delaware, L. C. Vandergrift.
Maine, Arthur Sewell.
Maryland, A. P. Gorman.
Massachusetts, Josiah Quincy.
New Hampshire, A. W. Galloway.
New Jersey, Miles Ross.
New York, William H. Sheehan.
Pennsylvania, W. F. Harrity.
Rhode Island, S. R. Honey.

Highest of all in Leavening Power.—Latest U. S. Gov't Report.

Royal Baking Powder

ABSOLUTELY PURE

COLORED DEMOCRATS.

They Pledge Allegiance to the Party and Will Support the Nominee.

CHICAGO, June 22.—The Colored Men's National Convention met at 11 a. m. The meeting was called to order by the National Secretary, and W. H. Johnson, of Albany, was made chairman. In taking the chair Mr. Johnson said:

"We are here to-day because we believe that the Republican party has outlived its usefulness, at least so far as it relates to the negro and his prosperity, and that it is our duty to cast about for a safe and sure anchorage.

"The great Democratic party has gained wisdom by experience. Its policy of good government embraces all people, white and black, rich and poor, North and South."

Mr. Johnson paid a warm tribute to Cleveland and Hill, and concluded by declaring that the Republican party of to-day stands as a sectional party, dictatorial, overbearing and autocratic.

The roll of delegates showed seventeen States represented.

The Convention adopted resolutions pledging support to the Democratic party's National candidate and calling for an expression in the platform more clearly defining civil rights. Committees were appointed and the Convention adjourned sine die.

WILSON TO PRESIDE.

The West Virginian Selected as Permanent Chairman.

CHICAGO, June 22.—The Committee on Permanent Organization met immediately after the adjournment of the convention, and selected S. W. Fordyce of Arkansas chairman. A determined effort was made to adjourn the Committee until evening, but it was beaten by a close vote. Then Mr. Castle of Kentucky nominated W. L. Wilson of West Virginia for Permanent Chairman of the convention. Gen. Harrison of Alabama presented, on behalf of the young Democracy of the South, the name of Fleming Dubignon.

Virginia seconded the nomination of Wilson and Iowa that of Dubignon. Mr. Dubignon, who was attending a meeting of the Committee on Resolutions in the same room, came over and asked that his name be withdrawn, but Gen. Harrison refused to withdraw it. On the roll call, however, it was so evident that Wilson had been chosen that Gen. Harrison moved to make the nomination unanimous, and it was done.

BOIES' MEN TO STICK.

Though Beaten, They Will Go Down With Banners Flying.

CHICAGO, June 22.—Iowa has nailed her Boies flag to the mast and proposes to go down with all sails set and banners flying. At the meeting of the delegation it did not take long to come to a decision, for all were agreed.

The announcement was at once formally made to the other Iowans in the outer room of the delegation's headquarters that it had been decided to keep the name of Horace Boies up for the first place, and that under no circumstances would any proposition looking to his acceptance of the second place on the ticket be considered.

NEW YORK DELEGATES IN SESSION.

A Lively Time Over the Proposition to Drop Senator Hill.

CHICAGO, June 22.—The New York delegation met at 10:30 o'clock and had a very long and hot session.

It was announced that Mr. Hill's chances had ceased to exist, and the statement was made that Mr. Cleveland would undoubtedly be nominated on the first ballot.

In an instant Mr. Croker was on his feet advocating seconding the nomination of Mr. Cleveland.

Mr. Murphy, however, backed by Mr. Sheehan and Mr. Ridgeway, said it would be unworthy of the State at this time to drop its candidate.

A lively tilt ensued, Mr. Gilroy of Tammany also insisting on turning down the candidate.

Prior to the meeting Mr. Murphy had held a hot argument with Mr. Gilroy over the matter.

Gilroy insisted that the attitude of Tammany was being ridiculed. Tammany was for the Democratic nominee, and Mr. Hill's chances having failed, it should be on the winning side.

Mr. Murphy argued that the February convention had specifically instructed the delegates to vote for Mr. Hill, and it was their duty to do so. The views of Mr. Murphy were sustained at the delegation meeting.

The Nomination of Mr. Depew.

WASHINGTON, June 22.—At the Cabinet meeting yesterday the Depew nomination was discussed, but, according to a Cabinet officer, the President gave no intimation of his intentions in the matter. It is expected that Mr. Depew's nomination will be sent to the Senate to-day, and a Cabinet officer is authority for the statement that Mr. Depew has sent a message to the President relative to the matter.

Alleged to Have Absconded.

PARIS, June 22.—It is rumored that Deguay, the director of the great Paris dynamite factory, has absconded. His accounts are said to show a shortage of 5,000,000 francs. He is thought to have left for Africa or America two or three days ago, but so far as known no trace of him has been discovered. The details of his embezzlement are not known, and the police deny all knowledge of the affair.

Scotch Clans at New Haven.

NEW HAVEN, Conn., June 22.—The 14th royal annual convention of the Order of Scottish Clans of the United States and Canada is being held in Elks Hall in this city. There are 150 delegates in all. To-morrow evening a grand banquet will be held, at which the mayor and prominent citizens of the city will speak. The convention will adjourn Friday.

NOTE.—This letter has a date.

A "Personal" from Marion Harland.

February 13th, 1892.

"In spite of my protest the Royal Baking Powder Co. continues to use a recommendation of Royal Baking Powder given by me several years ago."

"Since then my views and practice with regard to the powder manufactured by this Company have undergone a radical change. I give decided preference to a pure cream-of-tartar-and-soda mixture. For this reason Cleveland's Baking Powder is in steady use in my kitchen."

Marion Harland

BASEBALL RESULTS.

Louisville Wins Two Games from Pittsburg and Brooklyn One from Boston.

AT WASHINGTON.

Washington	2	4	0	0	0	1	0	0	–7
New York	0	4	0	0	0	0	0	1	0–5

Batteries—Killen and Milligan; Rusie and Boyle.

SECOND GAME.

Washington	0	0	0	0	0	1	0	2	–3
New York	0	1	0	1	0	0	0	0	0–2

Batteries—Knell and McGuire; King and Boyle.

AT BOSTON.

Boston	0	0	0	0	0	1	1	2	–4
Brooklyn	0	0	3	0	2	1	0	0	–6

Batteries—Stivetts and Kelly; Haddock and Dailey.

AT PHILADELPHIA.

Philadelphia	1	0	1	0	4	1	1	1	x–9
Baltimore	0	0	0	0	0	2	0	0	2–4

Batteries—Keefe and Clements; McMahon and Robinson.

AT CHICAGO.

Chicago	0	0	0	0	0	0	0	1	0	0–1
Cincinnati	1	0	0	0	0	0	0	0	0	1–2

Batteries—Hutchinson and Kittridge; Chamberlain and Murphy.

AT LOUISVILLE.

Louisville	0	0	1	0	0	2	1	0	0–4
Pittsburg	3	0	0	0	2	1	1	0	x–7

Batteries—Jones and Grimm; Terry and Mack.

SECOND GAME.

Louisville	1	0	3	0	0	0	0	1	–5
Pittsburg	0	0	0	0	1	0	0	0	–1

Batteries—Sanders and Dowse; Ehret, Miller and Mack.

STANDING OF THE CLUBS TUESDAY.

	Won	Lost	Per Ct'g		Won	Lost	Per Ct'g
Boston	38	17	.691	New York	29	28	.481
Brooklyn	33	20	.623	Washing'n	30	29	.473
Philadel'a	32	22	.593	Pittsburg	26	30	.448
Cincinnati	31	25	.585	Louisville	23	34	.393
Cleveland	31	24	.564	St. Louis	20	33	.377
Chicago	26	27	.491	Baltimore	15	36	.293

Eastern League.

At Troy—Elmira, 4; Troy 13.

At Albany—Albany, 15; Rochester, 11.

At Binghamton—Binghamton, 13; Providence, 14.

At Buffalo—Buffalo, 3; Syracuse, 0.

SEVERAL KILLED AND INJURED.

A Train on the Grand Trunk Plunges Into a Washout.

BOSTON, June 22.—A Portland special says: Particulars are slowly reaching this city of an accident on the Grand Trunk line. As the result of a bad washout caused by heavy rains, train No. 5, local, from Island Pond, Vt., to Montreal, plunged forty feet into a cut at a point about half way between Hilburst and Contiocook, Canada. Two cars were left on top of the engine.

The following were killed:

Engineer Markdale, of Island Pond, Vt.

Fireman Reed, of Island Pond.

Express Messenger Howard Small, of North Yarmouth, Me.

Baggagemaster Curran, residence not reported.

A passenger, name unknown.

Several passengers were severely, and perhaps fatally, injured.

The washout occurred in the night after the section men had left. There had been a pouring rain for several hours, and the cut was fully 100 feet long and 40 feet deep.

A CASHIER IN TROUBLE.

The Accounts of E. S. Dann, of Buffalo, Found to Be Considerably Short.

BUFFALO, N. Y., June 22.—E. S. Dann, secretary and cassier of the National Savings Bank of Buffalo since its organization in 1861, is in the custody of officers at the residence of his mother in this city.

His accounts were recently examined in the usual way by a State bank examiner and found to be short at least $22,000, and how much more remains for further developments to determine. It is said that Dann's confession is in the hands of the bank officials.

Dann is a prominent church member and has always enjoyed an enviable reputation in Buffalo's business and commercial circles. He is the father of Jesse Dann, the famous Yale baseball player.

Dr. Scudder Dead.

CHICAGO, June 22.—Dr. Henry Martin Scudder, the famous physician who stood charged with the murder of his mother-in-law, Mrs. Mary Dunton, under circumstances with which the country has become familiar, and was awaiting trial in the county jail for the crime, died from the effects of a dose of morphine, apparently self-administered, at an early morning hour.

THE DAILY PRESS.

W. L. & A. L. FORCE, Publishers and Proprietors.

J. A. DEMAREST, . . Managing Editor.

EARLY INTELLIGENCE.

—Not a drop of rain fell in Scotch Plains last night.

—It is supposed, as usual, that to-morrow night will be the warmest on record, on account of commencement exercises.

—Burnham's clam bollion will be dispensed at R. O. Howell's grocery, 57 North avenue, to-morrow, to all who call.

—It was reported on the street yesterday that one of the boys at the Franklin school had been poisoned. There was no truth in it.

—The temperature climbed high yesterday. It went up to 94.5, and hung there for awhile. It was as low as 67.5 at times during the day.

—The regular business meeting of the Womans' Temperance Aid society will be held on Thursday, June 23, at 3:30 o'clock, at Reform Hall.

—The commencement exercises of the North Plainfield Public school will be held in the Warren Mission chapel to-morrow night, beginning at 8 o'clock.

—An interesting address is expected from Mrs. Anna Rice Powell at to-morrow afternoon's meeting of the W.C.T. U. to be held in the rooms in the Crescent rink building.

—Louis Sprigg, of Howard street, North Plainfield, has been confined to the house for nearly ten days, suffering from a fractured leg. After returning from Westfield on June 16th he slipped and fell. He hopes to be around again soon.

—Somerset Council, No. 104, Jr. O. U. A. M., will open its strawberry and ice-cream festival in Saenger hall, 88 Somerset street, to-night. The admission will be but 10 cents. Prof. Guttman's orchestra will furnish music for dancing after 10 p. m.

—Two young bloods from New Brunswick have been busy applying red paint to Plainfield saloons yesterday and to-day. They ran up a seven dollar bill with D. S. Roberts, and refused to pay it until one of the stablemen ripped the harness off their horse. As their gray steed would not travel without straps they put down the money that was due.

Westfield Wants Water, But Will Probably Own Its Own Works

S. W. Reese was made chairman, and Robert R. Sinclair, secretary, of the meeting in Westfield, last night called for the purpose of discussing water works matters.

H. B. Cohen spoke in favor of bonding for a water supply. Messrs. Peckham and Clark spoke in favor of the Union Water company, and J. H. Vail favored this corporation as much as he did any other.

President Bergen also gave the Union company a good name. Other companies were represented by speakers.

The general opinion expressed in Westfield to-day is that the election to-morrow will be against accepting the proposition of the Union Water company by a vote of 4 to 1.

It is said Westfield wants water soon and will have it, but intends to own its own works when water finally comes.

Court Notes.

Four cases came up before judge Codington in the city court this morning. They were:

G. H. Rockafellow vs. L. Fahn, for using vile and indecent language. Found guilty and fined $10.

Joseph Dillon, arrested on complaint of his wife for beating her, pleaded guilty. Fined $3.

Michael Cox, for being drunk and disorderly, was fined $10.

Hollenbeck vs. Fillmore, drunk and disorderly, pleaded not guilty. Found guilty and fined $20.

These fines were paid by all the defendants.

The Scholars' Exhibition at Bryant School.

At the Bryant school building, from four to half-past five o'clock this afternoon, an exhibition of work done by the scholars will be open for the inspection of visitors. The rooms have been handsomely decorated with flags and flowers by the teachers in the school, Miss Newman, Miss Lovell, Miss Cadmus, the Misses Tichnor, Miss Petrie, Miss Lewis, Miss Runyon and Miss Owen.

The Camera Club Meets.

The regular business meeting of the Plainfield Camera club was held in the East Front street rooms, last night. After the regular business of the evening was dispensed with, G. L. Babcock gave an exhibition of a machine for testing the speed of shutters. Those who saw it pronounce it a marvel for successful work.

The club will have an outing on Tuesday of next week at Feltville.

Manager Keller Got What He Went After.

Danny Knouff, who has been pitching with great success for the Memphis club of the Southern league, was signed by manager Keller this afternoon. He is a "pitcher from away back."

A cold of unusual severity developed into a difficulty decidedly catarrhal in all its characteristics, threatening a return of my old chronic malady, catarrh. One bottle of Ely's Cream Balm completely eradicated every symptom of that painful and revolting disorder.—E. W. Warner, Rochester, N. Y.

EXTRA!

ADJOURNED TO FIVE P. M.

THE SITUATION AT CHICAGO UNCHANGED.

Cleveland a Sure Winner.

[FROM THE PRESS' SPECIAL CORRESPONDENT.]

CHICAGO, Ill., June 21.—At 1:45 o'clock this afternoon the Convention adjourned until 5 o'clock.

It was nearly noon before the Convention got down to solid business.

The Rev. Alfred H. Henry of the Methodist Episcopal church, made the opening prayer.

The position of permanent chairman was given to William L. Wilson, of West Virginia. He was presented with a handsome gavel of metal.

His address of acceptance was loudly cheered.

The situation remains unchanged. The nominations may not be made 'till late to-night.

J. A. DEMAREST.

JOSEPH W. YATES HONORED.

This Morning's News From the Chicago Convention.

CONVENTION HALL, 10 A. M.

CHICAGO, Ill., June 22.—Nothing particularly new since yesterday afternoon regarding nomination.

Mr. Cleveland will be nominated on the first ballot this afternoon.

Governor Abbett will either place his name before the Convention, or he will second the nomination.

Governor Abbett was given the other place of honor, chairman of the delegation.

Senator McPherson is on the committee to make the platform, which is almost as important as the selection of the candidate.

In case the Senator is called away, as he expects by reason of sickness in his family, he has selected the Hon. Joseph W. Yates, of Plainfield, to fill his place.

New York *Sun* correspondents here have received orders: "Hang crepe on our doors, until next November. Then, all say—'We told you so.'"

J. A. DEMAREST.

PARTICULAR MENTION.

Mrs. David W. Pond, of West Seventh street, is convalescent after an illness of three weeks.

Mr. Alsdorf of Newark, and State agent for the Warwick Cycle company, was in town to-day.

Clifford McGee, of this city, and a student of Yale University, is at his home in North Plainfield.

Mr. and Mrs. J. Herbert Johnston are at "Netherwood", John Taylor Johnston's East Front street home.

Mr. and Mrs. George Kirkner and child returned to Plainfield, yesterday, after a two years' absence in California.

Miss Florence Dodge, of North Plainfield, who has been visiting her aunt in New York, returned home yesterday.

Mrs. John Journaux, of West Third street, sailed on Monday for England, where she will remain for a short time.

Major J. H. Ackerman, of New Providence, was in town this morning, and showed his genial face in THE PRESS office.

Mrs. William Conley, of Philadelphia, is making a two weeks' visit at the home of her parents, Mr. and Mrs. Joseph Maier, of Dunellen.

Miss Margaret J. Strapp, of Mercer avenue, North Plainfield, left this afternoon for a week's visit with her cousins, Mr. and Mrs. John Hennessy, of Philadelphia.

Miss Sally Jacobus, daughter of Mrs. Samuel H. Jacobus, now of Auburndale, Mass., is visiting Miss Edith Hyde, daughter of Charles Hyde, of East Front street.

"Bob" Mattox, who has been doing special police duty at Berkley Heights, returned home Monday night for a few days. He reports having lively times among the hills.

R. W., Anthony Schode, D. D. G. M. of this fifth Masonic district, visited Jerusalem lodge, No. 26, F. and A. M., of this city, last evening in an official capacity, and was much pleased with the manner in which the work of E. A. degree was exemplified.

A Dunellen Wedding.

The wedding of Samuel Luckey and Miss Winter took place at the residence of Mr. C. Schepflin, yesterday afternoon. The Rev. A. I. Martine officiated.

Miss Winter is a sister of Mrs. Schepflin. She is a handsome woman of commanding appearance. The groom is a wealthy widower.

The bride and groom started on a wedding tour to Wisconsin. They contemplate visiting a son of Mr. Luckey.

Nothing so good for affections of the throat and chest. Miss J. G. Newman, Buffalo, N. Y., writes: "We think there is nothing so valuable for coughs and hoarseness as Dr. Bulls Cough Syrup. Have used it in our family for the last five years, and would not like to be without it."

HIGH SCHOOL COMMENCEMENT.

It Will Take Place in Music Hall To-Morrow Night.

To-morrow night, at the opera house, will take place the Commencement exercises of the Plainfield High School. As usual the building will be crowded with friends and relatives of the graduates, and of the young scholars who expect to win prizes for excellent work in the various branches of study. The order of exercises for the evening is given below:

Overture—Stradella.....Flotou
The Great Hall of William Rufus,
Lillie Eloise Moore.
Scylla and Charybdis,
Philip Bartlett Wells.
The Flags of All Nations,
Edith Jane Buxton.
Selection—Tyrolean.....Zeller
Unwritten Music,
Lilian Estelle Oakley.
The Value of a Presidential Election,
John Alfred Wilson.
New England Roots of the American Elm,
Helen May Cahoone.
Waltz—Senorita.....Wood
The Power of Ideas,
Grace Johnson Carroll.
The Sisterhood of Three Great Religions,
Charles Horton Angleman.
The Modern Methuselah, with Valedictory,
Grace Howard Petrie.
Selection—Cavelcria Rusticana.....Mascagni

Address.....Rev. Wm. R. Duryea, D. D.
Professor of Ethics, Rutgers College.
Selection—Robin Hood.....Dekoven

PRESENTATION OF REWARDS.
J. B. Probasco, M. D.
For English Composition—Offered by George H. Babcock.
For Mathematics, (the late Dr. C. H. Stillman prize)—Offered by Mrs. C. H. Stillman.
For United States History—Offered by J. B. Probasco, M. D.
For Spelling—Offered by E. L. Finch.
For Penmanship—Offered by the Rev. J. L. Hurlbut, D. D.
For Languages—Offered by E. R. Ackerman.

PRESENTATION OF DIPLOMAS,
By the President of the Board of Education, National Airs.....Cappa

Base-Ball News.

If there is anything that the players on the Crescent ball team should have it is encouragement. When the boys are playing winning ball they should be commended, and if perchance they lose a game they should n't be jumped on like a load of brick. Last Saturday's game was freely discussed on the streets, and in fact everywhere. The management has been blamed as well as the players, but few have praised the men for the splendid playing put up already.

Nine times out of ten, when one goes to see a National league game, he sees no better contest than is possible here in town, and he pays more. To say that the Crescents are playing to win goes without saying. That's what they are paid for. There is no better team work shown in the league than here. Under Hofford the team plays well. He tells them what they are expected to do, and they do it.

The whole infield is putting up good ball as well as the outfield. Who would like to see better work than Daley, Bonner, Turner and Jones are doing? To be sure they make errors; but who does n't? "Gentle Willie" is playing an even game, and batting well, and so is Leidy and Regan. The latter man has not yet proved himself indispensible.

Taking the team altogether Plainfield has a very strong aggregation, and they deserve support and encouragement from all.

One Somerville man who met a Crescent League member on the train last night offered to wager $100 even money on the West Ends in next Saturday's game. Plainfield men standing nearby placed $200 at his disposal almost instantly. That was too much for him.

Through an interview with the officers of the Central railroad, manager Keller has succeeded in having issued an order requiring the fast Philadelphia express leaving New York at 2:30 to stop in Plainfield every Wednesday afternoon. This will give New York men an opportunity of seeing the Wednesday games here without serious loss of time.

John Galligan, formerly of the Louisville club, a strong man in the outfield, and reputed to be a heavy hitter, was secured by manager Keller yesterday. He will play this afternoon.

That score card issued for every game and given away would be an excellent thing—if it was worth anything. Not once have the positions of the players and the batting order been correct. Following is the order in which the Crescent players will come to the bat this afternoon: Hofford, c; Daley, 3b; Murphy, l.f; Turner, 2b or p; Leidy, e.f. or 2b; Bonner, s.s; Jones, 1b; Galligan, r.f; Regan, p. or c.f.

President Charles A. Reed of the Crescent League and manager Thomas Keller left town at an early hour this morning, and neither will return until he gets a good pitcher to bring back to Plainfield. They went in different directions, and if both bring the men they go for the Crescents will be invincible, on Saturday.

The sudden departure of Messrs. Reid and Keller was caused by the receipt last night of the following telegram:

LYNN, Mass., June 21.

Manager T. H. Keller:

I cannot go. Impossible to leave here. Will write particulars.

HARRY STEVENS.

Stevens is the new man that was to be put in the game to-day for the first time. By Saturday, however, the nine will be strong enough to play anything likely to be run up against, at Somerville. Snedden may be in condition to pitch, but if he is not there will be no trouble in filling his place.

IN HOT WEATHER,

When people grow irritable even to the point of breaking out with Prickly Heat, it is plain that something is needed to calm the nerves and tone the system. BEEF, WINE AND IRON WITH CELERY is just the thing—a harmless sedative and tonic. Moreover, if taken at bedtime it conduces to healthy, refreshing sleep. Originated and sold only at

Reynolds's Pharmacy, Corner Park and North Avenues.

Your surprise that all dealers do not keep "Rex and Dux Shoes," is natural, but they prefer to sell a shoe that pays them big profits.

You Get These Shoes at Very Near Cost.

DOANE & VAN ARSDALE

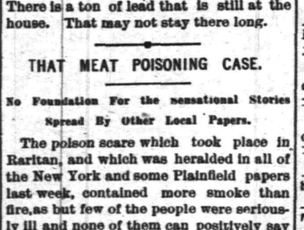

MANUFACTURING AND REPAIRING A SPECIALTY.

LARGEST STOCK

In Central New Jersey.

Garret Q. Packer,

23, 25 AND 27 PARK AVE.,

Plainfield, N. J.

5-4-y

CHARLES FISK'S ATTRACTIVE LEAD.

Three Attempts Made Already to Get Away With It.

Charles Fisk is having a hard time keeping possession of a pile of old lead pipe at his house on the corner of Arlington avenue and Seventh street. Three attempts have been made to steal lead from him, and the last trial, made early this morning, should have resulted in the capture of the thieves.

Five men drove up to the house in two wagons, and were about to load on the lead when policeman Giese happened along. That lead is not easy to handle or carry away most people know. It would have taken an hour to load up the pipe in Mr. Fisk's pile, and twice that time to get it away. Giese could have gone to New York for help had he only thought over the matter. But, he didn't. Instead, he rapped furiously for assistance, and officer Saunders responded.

The commotion caused two men to drive away with the wagons, while the other three got away afoot. They left the lead behind, none being loaded into the wagons when the warning came.

Chief Grant followed the men some distance, but got no clue to their identity.

Early this afternoon John Harding was at work in the city park and found a quantity of lead thrown on a dump heap. No one seems to know how it got there. There is a ton of lead that is still at the house. That may not stay there long.

THAT MEAT POISONING CASE.

No Foundation For the sensational Stories Spread By Other Local Papers.

The poison scare which took place in Raritan, and which was heralded in all of the New York and some Plainfield papers last week, contained more smoke than fire, as but few of the people were seriously ill and none of them can positively say that he was made sick by eating of the meat. Mr. Gulick, who is said to have put up the meat, is furious over what he considers a plot to ruin his business, and threatens to sue every newspaper that in and way connected his name with the unfortunate affair.

Some lively court news may develop from this sensation, as only a careful analysis of the corned beef can prove where the fault lies.

THE PRESS made no mention of this before, as it was not worth the space, although a column story was in THE PRESS office as early as Friday morning of last week. This only goes to prove what THE PRESS always says: "If you do n't see it in THE PRESS, it is n't so".

When I began using Ely's Cream Balm my catarrh was so bad I had headache the whole time and discharged a large amount of filthy matter. That has almost entirely disappeared and I have not had headache since.—J. H. Somers, Stepheny, Conn.

DEATHS.

SMITH—In this city June 21, Fred W. Smith, in the 50th year of his age.

Relatives and friends are respectfully invited to attend his funeral from his late residence, 26 Putnam avenue, on Thursday, 23d inst., at 4 p. m. Interment in Greenwood Friday.

The Franco-American Food Co.

Will exhibit Franco-America Soups at

R. O. HOWELL'S,

No. 57 NORTH AVE,

Monday, Tuesday and Wednesday,

Of this week, June 20, 21 and 22.

Burnham's exhibition of Clam Bollion will take place at the same store on Thursday, Friday and Saturday of this week, June 23, 24 and 25. The public are respectfully invited to call and test these goods. 6 20 tf

FRED. GERHOLD,

MANTEL SETTING,

Jobbing Done, Plans, Specifications, Estimates Given. All Work Guaranteed.

11 STEINER PLACE,

6 21y North Plainfield.

MUSICALE

IN AID OF

The Mission Church of the Heavenly Rest

Saturday Afternoon, June 25,

AT 4 O'CLOCK,

To be held at the Sunday-school rooms of the

HOLY CROSS CHURCH,

NORTH PLAINFIELD.

TICKETS 50 Cents. For sale at Shaw's Drug Store. 6 20-22-24

WANTS AND OFFERS.

Advertisements under this heading, one cent for each word each insertion. Cash MUST accompany ads.

AT 19 Craig place, centrally located, pleasant rooms with board. 6 20 13

PASTURE for cows and horses; $3 and $4 per month; can be stabled nights. R. W. Hand, 222 West Front st. 6 16 6

LARGE farm, small house, 5 miles from Plainfield, high elevation, convenient two railroads. Box 57 Scotch Plains. 6 20 3

FOR SALE CHEAP—Light natural wood wagon, only used a short time; can be seen at A. R. Dyett's stable, Belvidere avenue, Netherwood, N. J. 6 21 3

CARRIAGES taken on sale or storage. Ryerson, 33 Somerset st. 6 21 6

A NICE cool room with board wanted by a gentleman. Address A, care Press. 6 21 2

WANTED—Two rooms with board for gentlemen, wife and daughter. Address Russell, care Press. 6 21 2

WANTED—Ten men to work in Washingtonville quarry. Inquire at quarry. 6 21 2

FARM for sale or exchange for Plainfield property. Call or address Mrs. Smith, 84 Brunswick st., Newark, N. J. 6 21 3

TWO pleasant connecting rooms with board. 101 Park avenue. 6 20 3

BOARD with or without room at 21 West Second street. 6 22 10

WANTED.—Situation as coachman and gardener; good reference. 35 East Second street.

LOST—Between $13 or $14 Tuesday. Finder please return to U. S. Express Company and receive reward.

FURNISHED house to rent 74 Grove street; 11 rooms, stable, city water, improvements, 1st August to 1st October; price moderate. Inquire on premises. 6 22 3

WANTED—A competent colored cook and laundress; reference required. 69 Madison avenue. 6 22 2

A YOUNG North German lady with highest references would like a position as governess or companion for the year commencing Sept. 1. Address M. C., care Mrs. Charles W. McCutchen, North Plainfield. 6 20 3-m w s

WANTED—Honest, energetic men to solicit orders for Nursery Stock; expenses and salary to men who can leave home and work steady; also commission to local agents; write for terms and territory. Address R. G. Chase & Co., 1430 S. Penn st., Phil'a., Pa. 6 1 m-eod

PALMS, coilus and vase plants at Denton's Hillside avenue nurseries. 6 20 3

PASTURE to let on Washington avenue by the brook. Apply G. C. Evans, 47 Washington avenue. 6 1 m

TO LET—First flat, 90 Somerset street; city water. Apply at Grenada Hotel, North avenue. 5 20 tf

$3,000 TO LOAN on gilt edge mortgage security. Mulford, Broker. 6 8 tf

FOR SALE at a bargain to close the estate of Mary Wilson, deceased, house and lot 88 East Front street. Inquire William H. Shotwell, executor. 6 15 tf

BARGAIN in real estate corner of 6th and Sycamore streets. Mulford Broker. 6 1 tf

PASTURE for horses by J. Field, Box 104, Bound Brook, N. J. 5-12-3mos

MULFORD (Broker)—For the Columbia Fair Excursion Co. send for particulars. 6-1-tf

TO LET—Beautiful flat; best in the city. E. C. Mulford, broker. 6 1 tf

Lodge and Society Meetings.

Anchor Lodge, No. 140, F. & A. M.—Meets second and fourth Tuesdays at Masonic Hall, 10 East Front street.
Henry H Lowrie, W. M.
J. A. Demarest, Secretary.

Jerusalem Lodge, No. 26, F. & A. M.—Meets first and third Tuesdays at Masonic Hall, East Front street. C. H. Rugg, W. M.
D. B. Weaver, Secretary.

Sons of St. George—No Surrender Lodge, No. 549—Meets second and fourth Wednesdays in each month, at Sons of Temperance Hall cor. Front street and Park avenue. Englishmen and sons and grandsons of Englishmen are cordially invited to join. Jas. Bushby, President, Alfred H. Leivers, Secretary. 8 31 y

U. B. of C. and J. of A.—Local Union No. 155, United Brotherhood of Carpenters and Joiners of America, meets every second and fourth Tuesday in each month in Exempt Firemen's Hall, at 8 p. m. L. C. Kline, Fres.
Wm. H. Lunger, R. Sec'y. 8 22 y

Central Lodge No. 48, Ancient Order United Workmen. Regular meetings are held on the second and fourth Thursday evenings of each month, in Music Hall building, Front street at 8 o'clock. Thaddeus C. Smith, Master Workman.
Lewis B. Blackford, Recorder. 6 19 tf

American Legion of Honor Ivanhoe Council, No. 1,074. Regular meetings first and third Tuesdays of each month, in Exempt Firemen's Hall, Coward's Building, Park avenue, at 8 p. m.
A. L. Titsworth, 63 Madison ave., Commander.
Geo. E. Stillman, Secretary.

Plainfield Council, No. 711, Royal Arcanum.—The regular meetings of this Council are held on the Second and Fourth Monday evenings of each month in Exempt Firemen's Hall, Coward's Building, Park avenue, at 8 P. M.
A. Kleinecke, Regent.
H. A. Thorne, Secretary.

ORDER OF THE IRON HALL.
The oldest of fraternal orders, has increased its reserve fund in the past six months, $613,142.41, making a total reserve fund of $2,396,609.13, and has paid to its members in eleven years, $5,791,245.00. This Order has also a life insurance; certificates from $1 000 to $3,000, payable at death. Persons under 30 years, 50c assessments; per $1,000, under 40 years, 65c; under 50 years, 95c. Branch 1199 meets 2d and 4th Thursday, in Odd Fellows' Hall, No. 8 West 2d street. Vincent W. Nash, Chief Justice.
P. F. Storr, Accountant.

Easter Lodge, No. 8,543, Knights of Honor—The regular meetings of this Lodge are held on the First and Third Monday evenings of each month, in Exempt Firemen's Hall, Coward Building, Park avenue, at 8 p. m.
Chas. VanWinkle, Dictator.
H. A. Thorne, Reporter.

Court Pride of New Jersey, No. 8024, Ancient Order of Foresters of America. Meets in Sons of Temperance Hall, corner Front st and Park ave., first and third Thursdays each month
Samuel J. Moss, Chief Ranger.
Samuel H. Lunger, Fin. Sec. 8-12-y

DIRECTORIES

Of New York, Philadelphia, Newark, Plainfield, Elizabeth, Rahway and Union County may be consulted

Mallinson's Pharmacy, 65 North Ave.

5 23 tf

BOYNTON BEACH,

With Greatly

INCREASED ATTRACTIONS,

OPEN

Saturday, June 18.

6 18 tf

Joseph M. Harper,

No. 75 PARK AVENUE,

PLAINFIELD, N. J.

A FULL ASSORTMENT OF

UNKLD

FIRE WORKS, FIRE CRACKERS, TORPEDOES, FLAGS, LANTERNS, COLORED FIRE, Etc., Etc.

Owing to our Large STOCK AND LATENESS OF THE Season, We will sell for the Next 30 Days AT A SACRIFICE,

Fine All-Wool Pants to Order $4, worth $6.
Fine All-Wool Suits to order $16, worth $22.
Call and examine and satisfy yourselves.

Acme Tailoring Co.,

No. 12 WEST FRONT STREET,

PLAINFIELD, N. J. 5 23 3m

GOODS MOVE RAPIDLY AT PECK'S.

If You Sit Still You Are Lost.

Get Up and Look at His Summer Goods And Be Saved.

Pure Java Coffee 35 cents.
White Cherries 25 cents can.
Apricots 20 cents can.
Clam Juice, 20c can.
A full line of Fruits and Vegetables every Morning.

P. M. DEMAREST, 25 PARK AVE. 2-4-tf

HOTEL GRENADA,

North Avenue.

Now open for the reception of guests, under the management of George and Wallace V. Miller. House has been thoroughly renovated and re-furnished throughout, and contains all improvements. First-class accommodations for families and the traveling public.

5-12-tf

SEBRING'S

FINE TROUSERS TO ORDER,

$5,00,

REDUCED FROM $6, $7 AND $8.

No. 27 PARK AVENUE.

12-6-y

ICE CREAM.

Ice Cream in Pint and Quart Bricks, hard frozen, suitable to carry home. Festivals will consult their interest by getting my prices before ordering.

C. K. Compton, 26 West Front St.

THE WORLD'S FAIR,

So are my prices. An elegant assortment of

Wash Goods of All Kinds, Carpets, Mattings, Oil Cloths, Window Shades and Rugs. Call and See Them.

HOWARD A. POPE,

Corner FRONT and SOMERSET STS. 5-16-y

"BIG BARGAINS!"

Extra fine 25c. Dress Ginghams at 18cts.
Plaid Dress Ginghams at 7cts.
Outing Flannels at 9cts.
New Styles in Irish Lawns at 12cts.
New Figured Organdie at 9cts. Very stylish and pretty.
Plaid Nainsooks at 8cts.
Fine Silk Belts at 18cts.
Black Silk Mitts at 25cts.
Excellent Quality Cotton Pongee at 13½ts.
Lot Ladies' Shirt Waists at 47cts.
Men's Night Shirts at 49cts.
Boy's Outing Shirts at 25cts.
Men's " " at 30cts.
The best 50 cent Ventilated Corset ever offered in the city.
Superior Silk Gloria Umbrellas at $1.39.

Our assortment of new styles Mattings and low prices surpasses anything ever before offered in this city. Our assortment of elegant Carpets, Art Squares, Rugs, etc., is complete and prices guaranteed the lowest.

EDSALL'S.

Mason & Hamlin Pianos and Organs,

STAR PIANOS

AND THE WORLD-RENOWNED

Newman Bros. Organs.

Constantly on hand, and prices much lower than you can buy in New York, and you will find it greatly to your advantage to call and see us before making any purchase. A large and elegant stock of Sheet Music—all the latest—constantly on hand.

F. M. HULETT, 74 West Front Street.

4-13-1y

SEAFOOD.

Lobster—Soft and Shedder Coats, Little Neck Clams on the half shell at

Rogers' Sea Food Market

42 WEST SECOND STREET. 3 16 tf

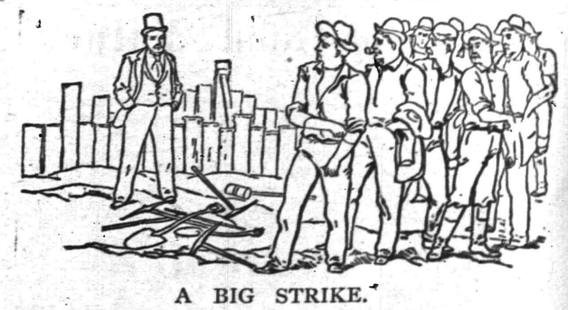

A BIG STRIKE.

The big strike of the season is at Schepflin & Co's., the Clothiers. They have struck the bottom figures on an immense line of Spring and Summer Clothing. Every man and boy needs a new suit at this time of the year, and all can afford one now. In buying of Schepflin & Co., you have the advantage of an enormous variety in size, style and quality to select from at wholesale prices marked in plain figures.

C. SCHEPFLIN & CO.

70 West Front Street.

A HANDSOME TESTIMONIAL.

Charles W. McCutchen Receives a Beautiful Tribute of Affection.

The regard and affection that the teachers and scholars in the First Baptist church have for Charles W. McCutchen was demonstrated at a meeting of the teachers held last night. For twelve years Mr. McCutchen occupied the position of superintendent of the Sunday-school, and during that time the prosperity of the school, and the interest of its members, gave ample testimony of the worth of the man at its head.

It is safe to say that Mr. McCutchen was never more surprised in his life than he was last night when the present superintendent, Rufus K. Case, called upon the Rev. Dr. Yerkes to address the retired superintendent. His words in substance were:

"Brother McCutchen, this school has held you in high regard and esteem, for the past twelve years, as its superintendent. As the time came around each year to elect a superintendent there was but one candidate, and but one ballot. There was no wire-pulling, no caucusing; you were always the one candidate for the position. We are not going to lose you, for we will have your labors and experience to help us in the future. The teachers and friends of the school have prepared a testimonial which I have been asked to present to you. The names of one hundred teachers and friends are here recorded. They wish you to take this as a little memento of their affection."

The following is a copy of the resolutions presented to Mr. McCutchen. They were handsomely executed in pen and ink, and illustrated with beautiful effect by W. M. Smith:

MR. CHARLES W. MCCUTCHEN.

DEAR FRIEND AND BROTHER:—For twelve years you have most satisfactorily filled the position of superintendent of the First Baptist Sunday-school, and during all this time the harmonious relations between yourself and the teachers of the school have been of so marked a character that we, the undersigned, desire to express to you our gratitude for your faithful service and our regret that you have thought it wise to decline a re-election. Notwithstanding it was the unanimous desire of the officers and teachers that you should continue in office.

For the cordial support given us in our labors during our association with you; for the words of encouragement, cheer and counsel spoken and the tender interest you have ever manifested in our personal welfare, we give you our sincere thanks and beg you to accept this simple testimonial of regard from the officers and teachers.

It is an expression of our esteem and love for you personally and our appreciation of the earnest, loving and spiritual character of your administration, the result of which has been so richly blessed by God in the conversion of many scholars and the growth in Christian graces and usefulness of the young members of the church.

That "the Lord may bless you and keep you, make His face to shine upon you and give you peace" is the heartfelt prayer of your sincere friends and teachers.

Mr. McCutchen responded in the following words:

"Dr. Yerkes, my beloved pastor; teachers, my beloved associates, and friends, you have completely surprised me in this matter, for I knew nothing of it. I had almost wished there was no meeting to-night, for I had some important matters to attend to. Mr. Case was very urgent in requesting me to be here to-night, and I am now glad that I came."

Mr. McCutchen has ever known that the teachers were friendly to him. They never had to tell him that. He appreciated very much last night's expression of their friendship. It was more of a trial for him to sever his connection as superintendent of the school than many supposed. He is an active worker, a broad thinker, and a man of indomitable energy. He loved the work that he followed for twelve years, and only gave it into other hands when he found hands able and willing to take it and carry it on as he had done.

Those present last evening were: Superintendent R. K. Case, Dr. D. J. Yerkes, secretary Charles Smith, C. W. McCutchen, Mr. and Mrs. L. H. Bigelow, jr., Mr. and Mrs. S. B. Shreve, Mr. and Mrs. Harold Serrell, Mrs. Caleb Dickenson, Mr. and Mrs. M. C. Dobbins, L. W. Serrell, G. H. Batchelor, S. B. Joseph, C. B Brown, Newton Drake, David Lenox, Mrs. E. VanName, Miss Nettie Worth, Miss Grace Yerkes, Miss Ida Yerkes, Miss Laura Runyon, Miss Emma Case, Miss Anna Stephenson, Miss May Howlett, Miss Young, Miss Allen.

How to Quell the Somervillians.

Last week two traveling showmen went to Somerville and erected a carousal on Main street, near the centre of the town They went to the office of the secretary of the board of commissioners and asked for a license, which was granted them upon their paying five dollars per day during their stay. This they paid, and are making big money, as until far into the night the mournful notes of the solitary hand-organ, grinding forth the wornout tunes, is heard, while the fakers gather in the dimes and nickels by the handfulls. The street in that portion of the town is well nigh impassible in the early evening.

Shiloh's Cough Cure.

This is beyond question the most successful Cough Medicine we have ever sold; a few doses invariably cure the worst cases of Cough, Croup and Bronchitis, while its wonderful success in the cure of Consumption is without a parallel in the history of medicine. Since its first discovery it has been sold on a guarantee, a test which no other medicine can stand. If you have a cough we earnestly ask you to try it. Price, 50c. and $1. If your lungs are sore, chest, or back lame, use Shiloh's Porous Plaster. Sold by A. D. Mallinson, 65 North Avenue, opposite railroad station. 5-16-y

A PLEASANT MEETING.

The Teachers of the First Baptist Sunday-School Meet to Transact Business.

The regular quarterly meeting of the teachers of the First Baptist church Sunday-school was held in the basement of that church last evening.

The meeting opened with singing, Scripture reading by C. B. Brown, and prayer by L. W. Serrell. After which the minutes of the last meeting were read and approved.

Harold Serrell, chairman of the finance committee, made a brief report which showed the financial condition of the school to be fair. A system was recommended by L. H. Bigiow, jr., whereby every person in the school would contribute something each week.

The excursion committee reported through the same gentleman, and after some discussion it was decided to carry the school free as usual. The date of the trip is July 20.

S. B. Joseph, superintendent of the Mt. Olive Sunday-school, tendered his resignation, to take effect October 1. It was accepted.

L. W. Serrell made a motion that Mr. Joseph and the teachers of the Mt. Olive school be made a committee to find a successor. Subsequently, Mr. Serrell was put on the committee. An expression of commendation was given in connection with Mr. Joseph's resignation which was unanimous.

He Wanted to Come to Plainfield to Live.

Thomas Burns, a man living on Marshall street, Elizabeth, was getting ready to move to Plainfield, yesterday afternoon, when Deputy Comptroller Sheridan came down on him for unpaid taxes, and proceeded to levy on his goods. Twenty-eight dollars were due the city of Elizabeth.

Officer Sheridan engaged Keating's truck to load up Burns's goods. The latter's wife rushed off to a saloon near by and quickly returned with nine friends, all armed with flat irons and clubs, which they flourished around Sheridan, and one of them, backing him against the wall, raised the iron as if to brain him.

Sheridan, finding the gang too strong to tackle alone, drew his revolver and forced his way through his assailants. He secured the help of Officer Schremer and returned to the scene and drove off the crowd.

The goods were then carted to a storehouse, where they will be sold to satisfy the debt unless Burns relents and pays it.

DeHaven Treated His Benefactor Shamefully.

W. J. Lowe, proprietor of the Brittain Hotel at Scotch Plains, is making extensive alterations and improvements in that house, and employed a cripple named DeHaven to do some wall-paper-hanging and painting. DeHaven came from Morristown.

Yesterday, while Mr. Lowe was away from home, and while the barkeeper was busy, DeHaven went to the latter's room and emptied the pockets of a vest left hanging there. Watch, chain and loose change were taken by DeHaven, who then left for parts unknown.

Neither Mr. Lowe nor the barkeeper will prosecute the man. He was given a job simply because he was out of work and a cripple. His ingratitude is shameful.

Mrs. Jarley at Hope Chapel.

The Y. P. S. C. E. of Hope chapel gave a very pleasing entertainment last evening by introducing to their many friends, who filled the building, the far-famed Mrs. Jarley and her wax-works. All the characters were well portrayed, and the makeups were good, showing much care and study on the part of each "figure" which went to make up the very valuable collection. The flute, violin and piano trios by Mr. and Mrs. Pollock, and J. Z. Petrie, were beautifully rendered.

Ice-cream, cake and strawberries were served, and all departed feeling they had thoroughly enjoyed the evening.

Testing the Water Supply.

The water supply at Westfield was tested yesterday afternoon at 5. The pressure guage showed 65 pounds to the square inch at the hydrant. The first tried was a perpendicular stream through a fifty feet hose using an inch and a quarter nozzle. It carried a solid stream a distance of ninety feet.

A horizontal stream was the next experiment. It threw a distance of one hundred and forty feet.

Chief Woodruff, of the Westfield fire department, had charge of the test, and J. M. C. Marsh measured the distances. The water company have pipes laid as far as Oakland, between Westfield and Cranford.

Turns to the right medicine, if you're a weak or ailing woman. It's Dr. Pierce's Favorite Prescription. If you're overworked or "run-down," it builds you up; if you're afflicted with any of the distressing derangements and disorders peculiar to your sex, it relieves and cures. It improves digestion, invigorates the system, enriches the blood, dispels aches and pains, melancholy and nervousness, produces refreshing sleep, and restores flesh and strength. In the cure of all functional disturbances, weaknesses, and irregularities, it's guaranteed to give satisfaction, or the money is refunded. It does all that's claimed for it, or it couldn't be sold in this way.

That's the *peculiar* plan all Dr. Pierce's medicines are sold on.

It is a legitimate *medicine*—not a beverage. Contains no alcohol to inebriate; no syrup or sugar to sour or ferment in the stomach and cause distress. As *peculiar* in its marvelous, remedial results as in its composition.

THERE'S FUN AHEAD.

In Buffalo the Trolley Is Popular—It May Be Here, Too.

[*From The New York Herald.*]

Grim duty was what made me stop off at Buffalo on the way from the Minneapolis Convention, and I devoted much of my time to an investigation of the trolley system of electric street car transportation.

In Buffalo the cars are lighted by the same electric current that propels them. When the car "makes" a switch something happens to the current and there is total darkness in the car for little more than half a minute and sometimes for two minutes.

"Smack! Smack!" It is as if a herd of cows were withdrawing their feet from marshy ground all at the same time.

"Just so," said a Buffalonian, "that explains the popularity of the trolley car. While the light goes out every fellow immediately begins kissing his girl. The conductor and the driver haven't any one to kiss, but they are instructed not to hurry up to make the connection that sets the lights a-burning again.

"Now they talk of trolleys in New York, but I am told this hugging and kissing business wouldn't be very popular there because the town's too cosmopolitan. Well, maybe, but you don't know what you're missing.

"It's the unwritten law in Buffalo that when the electric light goes out and you haven't a girl with you, you grab the nearest one available and kiss her. Sometimes two fellows make for the same girl, and then there is trouble. It's a pleasant little custom and tends to get people better acquainted. You'd better adopt it in New York."

Patriotic New Providence to Celebrate the Fourth.

The town of New Providence will celebrate the Fourth of July this year in a most patriotic manner. The citizens, assisted by the Grand Army of the Republic and Sons of Veterans, will show the country roundabout that when New Providence starts in to celebrate the Nation's birthday, they will make the affair worthy of notice.

Major J. H. Ackerman will be the officer of the day, and it is his intention to have every detail of the proposed celebration satisfactorily arranged.

The Madison Cornet band has already been engaged for the day. It will lead the procession composed of the G. A. R. members, the Sons of Veterans, the fire department of Summit and citizens. In the evening there will be a grand display of fireworks. Ice-cream and other refreshments will be served by the ladies of the Presbyterian church.

Salvation Army Notes.

Lieutenant Gronscloude, who has been here for a week past, has left Plainfield to take charge of Corps No. 1, of Jersey City.

Lieutenant Kemp was tendered a farewell meeting at the hall last evening. She goes to Morristown to assist in the work.

Lieutenant Russell, who has been taking a vacation at "Rest Cottage", Long Branch, will come to this city now, and help Captain March. The two will have charge of the work.

Jerry Garretson's Condensed Milk.

Jerry Garretson, our popular baggagemaster, likes condensed milk—in his coffee, but when it comes to having about twelve quarts spilled on his clothes, he does n't relish it. On Monday morning, J. T. Barrett's usual supply arrived, and in unloading it Mr. Garretson's assistant did not take the proper hold of the can and it was overturned. Jerry got the most of it.

To Ratify the Democratic Nominees.

The Democracy of Plainfield will ratify the nominees of the Chicago convention on Thursday evening in a manner that will make our Republican adversaries think there is a lively corpse around. Illuminate your residences, ye advocates and lovers of the ticket. The other side is not expected to do so.

Col. Rose Run Over and Killed.

Col. John C. Rose, who for twenty-five years was claim agent for the Pennsylvania Railroad company, was killed by a Philadelphia express train at the Marion station Tuesday afternoon. Col. Rose was sixty-five years old and lived at Linden. He had many friends in Plainfield.

Oh, What a Cough!

Will you heed the warning. The signal perhaps of the sure approach of that more terrible disease, Consumption. Ask yourselves if you can afford for the sake of saving 50c., to run the risk and do nothing for it. We know from experience that Shiloh's Cure will cure your cough. It never fails. This explains why more than a Million Bottles were sold the past year. It relieves croup and whooping cough at once. Mothers, do not be without it. For lame back, side or chest, use Shiloh's Porous Plaster. Sold by A. D. Mallinson, 65 North Ave., opposite railroad station. 5-16-y

Children Cry for Pitcher's Castoria.

When Baby was sick, we gave her Castoria.
When she was a Child, she cried for Castoria.
When she became Miss, she clung to Castoria.
When she had Children, she gave them Castoria.

SHOT HIS SISTER-IN-LAW.

And Then Melvin Letts, of Cobleskill N. Y., Killed Himself.

COBLESKILL, N. Y., June 22.—Melvin Letts shot and killed his sister-in-law, Miss Katharine Swart, yesterday, and three minutes afterwards he went into a barn and shot and killed himself. The murder and suicide have created great excitement in Schoharie county, as both the murdered woman and the murderer are descended from old and respected families.

The tragedy occurred at the old Swart homestead, where Letts, his wife and her two sisters resided. Martin Swart, the father of the women, died several years ago, leaving considerable of an estate to be divided among his daughters. Letts, it is understood, had invested his wife's portion in Western property, and wished to do the same with that of the other sisters, but Miss Katharine strenuously opposed his plan. This is the only cause known for the tragedy, except the supposition that Letts suddenly became insane. There is some foundation for this latter theory, as Letts' father died in a madhouse.

Sympathy for Dr. Erway.

CATSKILL, N. Y., June 22.—In the Erway trial the day was taken up with medical testimony of the same import as given in the George case. The doctors agreed that the operations were performed, but cannot tell who did the work, which is what the jury wants to know. Public opinion is turning in favor of the accused doctor. His wife is in daily attendance upon him in court, and does much to cheer him by her sweet, womanly sympathy.

Charged With Abducting His Child.

TROY, N. Y., June 22.—George E. Cunningham, actor, and proprietor of a dramatic agency in New York, was arrested here on the charge of abducting his three-year-old daughter. His wife, Carrie Cunningham, a singer, is the complainant. Mr. Cunningham says his wife, who came here to fill an engagement, has been consorting with low characters and exposing her child to vice. The father has the child and the case stands adjourned.

Richmond Terminal Affairs.

NEW YORK, June 22.—The Richmond and West Point Terminal Railway and Warehouse Company have confessed judgment in favor of Frederick Huidekofer and Reuben Foster, receivers of the Richmond & Danville Railroad Company for $181,906.08 on five notes. Also in favor of William P. Clyde, for $90,115, for money loaned, and $15,065 in favor of John C. Maben for money loaned. It is understood that these confessions of judgment precede an application for a receiver, which will shortly be made, in order to facilitate the reorganization contemplated by Drexel, Morgan & Co.

Urges Concessions to Parnellites.

LONDON, June 22.—At the conference with Messrs. McCarthy, Dillon and Healy, Mr. Gladstone urged concessions to the Parnellites in order to prevent Parnellite and anti-Parnellite candidates from being arrayed against each other in the general election.

Drought in Russia.

ST. PETERSBURG, June 22.—The crops are being withered by drought in portions of southern Russia, and sheep and cattle are perishing for want of fodder. The priests and peasants pray in the fields for rain.

A tickling sensation of the throat, a piping voice and a disposition to expectorate frequently, are the forerunners of a dangerous throat affection. The bronchial trouble often develops into consumption, unless checked by the timely use of Dr. Bull's Cough Syrup. Beware!

JERE. JOHNSON, JR.'S FLAG PROTECTED BY DECISION OF SUPREME COURT, NOV. 13th, 1888.

JERE. JOHNSON, Jr. REAL ESTATE AUCTIONEER.

DON'T IMITATE FLAG.

Positive Trustee's Sale.

By order of Wm. L. Strong, Esq., Trustee,
AT 2.30 O'CLOCK P. M.,
ON THE PREMISES, RAIN OR SHINE,

Saturday, June 25
OF 42 DESIRABLE PLOTS,

CONTAINING
FROM 2 TO 5 ACRES EACH,
Surrounding the
Magnificent Netherwood Hotel,

NETHERWOOD,

In the City of Plainfield, New Jersey. The property overlooks and is about 120 feet above the level of the main centre of Plainfield. On parts of the property previously sold magnificent residences, costing in some instances over $100,000 apiece, have been erected. There is a charming chapel on the property, gas and water mains on some of the streets. Careful restrictions. Station at Netherwood. Numerous trains each way.

Refreshments prior to the sale. Special train leaving foot of Liberty street, New York, at ONE o'clock.

TERMS OF SALE IN BRIEF.

10 per cent. of the purchase money and the auctioneer's fees on each numbered plot on the day of sale. Balance in 40 days Or 60 per cent. may remain on bond and mortgage at 5 per cent. interest, payable 20 per cent. the first year, 20 per cent. the second year, and the remaining 20 per cent. the third year.

Maps, complimentary passes and additional information from Jere. Johnson, Jr., No. 60 Liberty street, New York, and Nos. 189 and 191 Montague street, Brooklyn, or from F. A. Dunham, civil engineer and city surveyor, 11 Park avenue, Plainfield, N. J. 6 13 6

LIST OF ADVERTISED LETTERS

Remaining in the Plainfield post-office June 13, 1892:

Bowers, J.
Egan, Mrs. Mary.
Griffith, J. W
Gavatt, Mr & Mrs. Fred.
Graydon, Miss June.
Handcock, Frank.
Harriston, Mrs.
Hounett, Mrs Helen.
Jones, Charles, (2)
Keil, Copeland.
Lawrence, Grace.
Marsh, Mrs. R. M.
Morgan, Mrs. Alice.
Reid, Carrie.
Small, Mrs T. L.
Schafer, Mr. S.
Wright, Mrs. E T.
Young, Miss Caroline.

Persons calling for the above letters, please say "advertised."

E. B. POPE, P. M.

MR. ROBERT LUCKEY
Of Plainfield,
Firm of
RICE, DUVAL & LUCKEY,
Importers and Tailors,
231 Broadway, New York,
Exclusively Fine Class Tailoring.
Moderate Prices.
5-25 mo.

BRAINS VERSUS MONEY.

Use your brains and you can save money buying your Shoes at

SPRINGER'S SHOE STORE

32 West Front Street.
46 1y

In compliance with an ORDINANCE just passed by the City Fathers every BICYCLE must be equipped with LAMP and BELL under penalty of a $20.00 fine. A large and complete assortment of all Cycling goods can be found at

The Wheelmen's Headquarters,

Cor. Park ave. and Fourth Street.

FRANK L. C. MARTIN. 3 31 y

If You Want to Buy a Bicycle Call at

No. 6 Park Avenue.

HIGH Grade Wheels

SOLD ON INSTALLMENTS.

MEN'S WHEELS	$65 TO $100
LADIES' WHEELS	$100
BOYS' WHEELS	$30 TO $60
GIRL'S WHEELS	$15 TO $55
LAMPS, BELLS, OIL, &c.	
WHEELS REPAIRED.	

GEORGE H. FOUNTAIN,
Agent for Henry C. Squires. 4-18-tf

FINEST ELGIN CREAMERY BUTTER

22 Cents per lb.

J. F. MacDONALD,
THE UP-TOWN GROCER.
46 and 48 EAST FRONT STREET. TELEPHONE No. 155.
1 18 tf

BOICE, RUNYON & CO.,

[Successors to the estate of D. J. BOICE——A. D. COOK & BRO.]

Dealers in Coal, Lumber and Masons' Materials, Etc.,

42 to 60 PARK AVENUE.

We are now prepared with our increased facilities—having purchased the extensive yard of Messrs. A. D. Cook & Bro.,—to fill all orders promptly, and solicit your patronage.

BOICE, RUNYON & CO.
12 5 tf

Robert's Livery, 17 North Avenue.

Coaches for weddings, private calls, funerals, etc. Light carriages of all descriptions for pleasure driving. Careful, safe drivers for shopping and calls.

Private Boarding Stable.

We have leased Thompson's Metropolitan Stables on North avenue, opposite the railroad station, and will conduct it as a FIRST-CLASS BOARDING STABLE. Gentlemen desiring to board their horses by the day, week or month will here find superior accommodations. An examination of our stables will prove the truth of our assertions.

E. S. LYON, Manager. 6 2 tf D. S. ROBERTS, Proprietor

FOR A DELICIOUS DRINK

Neuman Brothers have just the article.

A Select 50c. Formosa Oolong Tea

——TO MAKE——

DELICIOUS ICED TEA.

Fresh roasted Coffees received weekly, choicest strawberries received fresh every morning. All goods sold at lowest prices. A full line of fresh Vegetables received daily.

NEUMAN BROS.,
Broadway, cor. 5th street.

Best Elgin Creamery Butter

24 Cents Per Pound
AT
V. L. Frazee's, 25 West Front St.

Gold Dollars for Fifty Cents.

—BY—

BUT FULL VALUE.

E. C. Horne, Painting and Paper Hanging,
37 CHATHAM STREET. 4-14-y

Lowe's Hotel.

Formerly Brittin's,)
SCOTCH PLAINS, N. J.
W. J. LOWE, Proprietor.
Meals at all hours. First-class stables and sheds attached. 6-2-tf

Arrival and Departure of Mails

NEW YORK MAILS.

Arrive—7:30, 9:40, 11 A. M., 2:30, 6:30 P. M.
Close—7:30 and 9:30 A. M., 12:30, 5:30 and 8 P. M.

SOMERVILLE AND EASTON MAILS

Arrive—9:40 A. M., 1:30, 6:30 P. M.
Close—7:30 A. M., 4:30 P. M.

Direct mail to Trenton and Philadelphia at 4:30 P. M.

SUNDAY MAILS.

Office open from 8:30 to 10:30 A. M.
Mail closes at 6:30 P. M.

E. B. POPE, P. M.

CITY PRODUCE COMPANY,

Successor to Plainfield Produce Company,
DEALER IN
Flour, Grain, Feed, Hay, Straw, Fruits, Vegetables
And all Country Produce. Raritan Mills Feed and Meal a specialty.
OFFICE AND STORE 31 NORTH AVENUE.
Telephone Call, No. 44. 5-10-y L. A. HUMMER, Prop.

PLEASANT ANTICIPATIONS

Are not always realized. Many apples are rotten at the core. The proof of the pudding is in the eating. You will be sure to get satisfaction though if you buy a pair of those

Men's Calf Hand Welt Shoes of Ours at $3.50

Two different styles of toes. Every pair warranted.

Sherwin's, 23 W. Front St.

STRICTLY CASH

GAVETT'S, 21 East Front Street.

Latest Novelties in
Fancy China and Glass
Dinner, Toiletland Tea Ware,
Lamps and Gas Fixtures.
10-25-y

Rent Wheels Buy Lanterns Buy Bells Of Rogers

Cor. Central Ave. and 5th St.
3 26 6m

THE TOURIST

PRICE—PNEUMATIC TIRE.....$150 00
CUSHION TIRE.....$135 00
STUDENT—PNEUMATIC TIRE.125 00
STUDENT—CUSHION TIRE...100 00
LAMPS, BELLS, &c.

E. FRANK VAIL, Agent,
49 NORTH AVENUE.
3 21 6m

WARM WEATHER SHOES

This weather makes one feel the need of
Low Shoes, Tennis, Bicycle and Russian Calf Bluchers, and Outing Shoes.
You will find a large stock of these Shoes at

ALEX. WILLETT,
7 Park Avenue.

Ladies should see our Oxford Ties.

French Dressmaking Establishment.

Madame CHARCOIS BOUTES,
[*Pupil of Worth, Paris.*]

Formerly Cutter, Fitter and Designer with Messrs. A. T. STEWART; ARNOLD, CONSTABLE & Co., and STERN BROS., is now prepared to take orders for Dinner and Evening Dresses, Walking Costumes, Tea Gowns, Riding Habits, Etc. *Paris Fashions received semi-monthly.*

Madame CHARGOIS BOUTES, Importer,
7 West Second street, PLAINFIELD, N. J.
3 20 y

ARE YOU AWARE

That the Imperial Draped Pinned Paper Patterns, with Flat Duplicates to Cut Out by,

Are the Best in the World?

Our Flat Pattern possesses all the advantages of ordinary flat patterns sold. In addition to this we give you gratis a Pinned and Draped Design which is a perfect guide to work by. For sale by

A. L. & M. D. CORSLINE, 14 West Front Street,
4 4 t

MULFORD ESTIL,

BASE BALL AND TENNIS GOODS.
No. 9 PARK AVENUE, - - PLAINFIELD, N. J.

R. W. RICE & CO.

FINE GROCERIES.

Is not a secret, not a scheme, to receive a cash discount in buying a mileage book or a trip ticket of a railroad company; neither is it to buy a similar article of

R. W. RICE & CO., Grocers
Cor. Duer & Emily Sts., North Plainfield

FLEEING TO THE HILLS

Another Johnstown Horror Feared in Pennsylvania.

SEVERAL TOWNS DEPOPULATED.

The Big Reservoir of the Pottsville Water Company at Frankville Declared to Be Weakening, and on the Verge of Collapse—Great Excitement in the Valley.

POTTSVILLE, Pa., June 22.—Couriers have reached here with word that the Pottsville Water Company's big reservoir at Frankville is weakening and the residents of the valley and the towns of Newcastle, St. Blair, Palo Alto and Port Carbon are warned that a catastrophe similar to that of Johnstown may be expected in case the water breaks its confines.

Nearly all the inhabitants of these towns have, in accordance with this warning, abandoned their homes and taken to the hills. Telegraph operators along the line near the dam are prepared to flash the warning instantly.

Mounted messengers have also been despatched all along the valley between this city and adjoining towns.

EMMONS BLAINE BURIED.

A Simple Service Preceded the Interment at Chicago.

CHICAGO, June 22.—The funeral services of Emmons Blaine, son of ex-Secretary of State James G. Blaine, were held at the McCormick home, Rush street, at 2:30 o'clock yesterday afternoon. Only the immediate relatives and intimate friends of the sorrowing families were present. The ex-Secretary, his wife, their daughter, Miss Harriet Blaine, and the only surviving son, James G. Blaine, jr., were the members of the family present.

The Rev. Simon J. McPherson, pastor of the Second Presbyterian Church, officiated. A hymn was then sung and the simple service was over.

The remains were borne to the hearse and the funeral procession proceeded to Graceland Cemetery, where the remains were placed in the McCormick family vault. The Blaine family will remain several days in Chicago. The day of departure has not yet been determined.

ON HER ASSAILANT'S TRAIL.

Terwilliger, Who Shot Miss Schoonmaker at Rifton, Will be Lynched if Caught.

RONDOUT, N. Y., June 22.—Hopes are entertained that Ida Schoonmaker, the 18-year-old daughter of Philip Schoonmaker of Rifton, near this place, who was shot yesterday by Joseph Terwilliger, a discarded lover, may recover.

The shooting occurred while Miss Schoonmaker was on her way to work. He lay in ambush for her alongside of a road he knew she must take, and when she reached the place he rushed upon her with drawn revolver. The girl struggled with her infuriated lover, but he broke from her grasp and fired three shots at her at short range, one of which took effect in the neck and the other two in the left breast.

Terwilliger then fled. The villagers are very much excited over the dastardly outrage, and are scouring the country for the would-be murderer. He will be roughly handled when caught.

RAVACHOL IN COURT AGAIN.

The Paris Anarchist on Trial for Another Murder.

PARIS, June 22.—The trial of Ravachol, the Anarchist, murderer, graverobber, etc., is now in progress at the Loire Assizes, at Montbrison.

He is accused of no less than five murders, including that of the Hermit of Chambles.

When Ravachol was brought into court he was in convict garb and presented a thoroughly cowed appearance, far different from the bravado he exhibited in Paris.

Besides the murder of the old hermit, Ravachol is accused of the atrocious crimes commonly known as the Varizelle murders.

Injured in a Runaway Accident.

NYACK, N. Y., June 22.—As Mrs. Edward Ellsworth, the wife of a well-known New Yorker stopping at the Prospect House, this place, was out driving with the nurse, coachman and baby early in the evening the horse ran away. The occupants of the carriage were thrown out. Mrs. Ellsworth had her arm broken, and she received serious injuries about the face and head. The nurse was less seriously hurt, and the coachman and baby escaped uninjured.

No Action Until July 3.

NEW YORK, June 22.—At the offices of Typographical Union No. 6 it is said that no meeting will be called with regard to the action of the committee at Minneapolis in indorsing Whitelaw Reid until the regular meeting of the Union on Sunday, July 3. By that time it is expected that union men will be in the employ of the "Tribune," and that, therefore, further action in the matter will be unnecessary.

A Postmaster's Accounts Short.

NORWALK, Conn., June 22.—Government inspectors have found discrepancies in the accounts of Major Charles F. Doty, the postmaster of South Norwalk, and he has been discharged. William Alexander, the distributing clerk, was suspected of opening registered letters, and is under arrest. The bondsmen are in charge of the office.

Disastrous Floods in Vermont.

RICHFIELD, Vt., June 22.—The most disastrous flood since 1869 has visited this section. The booms in the Missisquoi River broke at an early morning hour, and thousands of logs belonging to the Richfield Lumber Company, Baker, Brainard & Co. and C. P. Stevens & Co. went down the stream, entailing a loss that can hardly be estimated.

A Kentucky Whiskey Syndicate.

LOUISVILLE, June 22.—The movement of a syndicate to control Kentucky whiskey is on again. The leading spirits in the enterprise are Nathan Hoffheimer of New York, Borle & Co., of New York, and Samuel Wooiner, of Peoria. The proposed syndicate will have a cash capital of from $3,000,000 to $5,000,000.

Lydia E. Pinkham's Vegetable Compound

Is a Harmless, Positive Cure

for the worst form of Female Complaints, all Ovarian troubles, Inflammation and Ulceration, Falling and Displacements, also Spinal Weakness and Leucorrhœa.

It will dissolve and expel tumors from the uterus in an early stage of development, and checks the tendency to cancerous humors.

It removes faintness, flatulency, weakness of the stomach, cures Bloating, Headache, Nervous Prostration, General Debility, Sleeplessness, Depression and Indigestion, also that feeling of Bearing down, causing pain, weight, and backache.

It acts in harmony with the laws that govern the female system under all circumstances.

For Kidney Complaints of either sex this Compound is unsurpassed. Correspondence freely answered. Address in confidence, LYDIA E. PINKHAM MED. CO., LYNN, MASS.

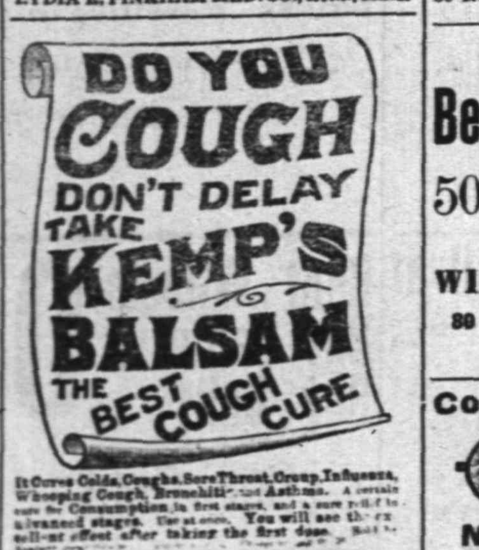

It Cures Colds, Coughs, Sore Throat, Croup, Influenza, Whooping Cough, Bronchitis and Asthma. A certain cure for Consumption in first stages, and a sure relief in advanced stages. Use at once. You will see the excellent effect after taking the first dose. ...

Outfit that very properly contains a supply of

Hires' Root Beer

which adds to the enjoyment of all the other dainties, and makes a picnic a picnic indeed. A 25 cent package makes 5 gallons of this very popular beverage.

Don't be deceived if a dealer, for the sake of larger profit, tells you some other kind is "just as good"—'tis false. No imitation is as good as the genuine HIRES'.

What You Don't Know About History "Beacon Lights" Will Tell You. It's an Ideal Biography, and You Want It In Your Home.

Sold only by subscription. Advantageous terms. Prospectus and sample pages shown. Walter I. Clarke, special agent, office of Daily Press. 6 13 2w

J. C. POPE & CO.,
Insurance Agents,
No. 6 EAST FRONT ST.,
PLAINFIELD, N. J. 10 5 tf

Woolston & Buckle,
No. 25 NORTH AVENUE,
PAINTING AND **PAPER HANGING**
IN ALL ITS BRANCHES.
Wall Papers and Painters' Supplies

JOSEPH T. SULLIVAN,
No. 66 West 3d St., Plainfield, N. J.
Wines, Liquors, Ales, Cigars, &c
4-25-tf

Want to Know All About Summer Resorts?

Subscribe for The Tourist and Get Free Premium Book.

Send 10 cents for sample copy, or $1 for year's subscription, to Walter I. Clarke, special agent, Lock Box 707, Plainfield, N. J. 6 1 tf

S. P. HOFFMAN,
Carpenter and Builder.
Residence, 54 West 2d st., Plainfield, N. J. Estimates given. Jobbing promptly attended to. 11 y

THE PLAINFIELD
PACKING HOUSE!
25 West Front Street,
Would respectfully inform its patrons that in addition to its usual stock of
Fresh, Salt and Smoked Goods,
It has added a full line of
Fresh Beef, Lamb,
Veal, Mutton & Poultry,
Which it is prepared to sell at
Reasonable Prices!
All goods delivered free of charge.
C. M. ULRICH. 4 22

TRUNKS AND BAGGAGE
Called for and delivered.
FREIGHT, FURNITURE, PIANOS.
Hoagland's Express,
39 North Ave. Telephone 121. 2 11 tf

PEPTONIZED
Beef, Iron and Wine,
50c per Pint Bottle,
AT
WILLIAMS'S PHARMACY
39 West Front Street, corner of Grove Street. 11 28 y

Collier, The Optician.

No. 3 PARK AVE.,
PLAINFIELD, N. J.
ESTABLISHED 1869.

Mrs. L. ADAMS
Is supplied with a complete assortment of Mid-Summer Novelties in Millinery Goods, including the quaint Alpine Hat, at No. 5 EAST FRONT STREET, opposite PARK AVENUE.

Mrs. Hugo Weigman
Desires to inform her customers and the public that she has removed her place of business
Upstairs at No. 32 East Front Street.
Upholstery in all its branches, carpets made and laid, awnings made and put up, carpets cleaned by steam power. 4-13-tf

G. H. VAN NEST
Meat, Vegetable & Produce Market!
Also, a full line of Staple Groceries.
39 SOMERSET STREET.
Orders called for and goods delivered free of charge. 11-14-tf

J. T. VAIL,
REAL ESTATE,
AND INSURANCE, 49 NORTH AVE.
DEALER IN
BLUE STONE FLAGGING, &c.
8-4 tf

Opticist PRENTICE 178 B'WAY.
Copyr'td 1886.
Optical expert, officially indorsed by leading oculists at home and abroad, the only specialist presenting unquestionable proof. Intelligent persons should not place confidence in opticians who profess to examine eyes. Oculists denounce them as charlatans. Send to us for free pamphlet No. 13, on spectacles. PRENTICE & SON, 178 Broadway, New York. Established 50 years. 11 27 6m

I. L. McVoy,
95 East Front Street,
Is authorized by the Plainfield Water Company to connect to their mains. Also
SANITARY PLUMBING
In all its Branches. 4 18 tf

NEW STORE,
18 NORTH AVENUE.
FRED. W. DUNN,
Successor to Barkalew & Dunn,
FINE GROCERIES.
THREE BEE TEA. 4-23-y

Try The American Steam Laundry,
14 East Front Street.
Goods called for and delivered free. Lace curtains done up equal to new.
H. W. MARSHALL, Prop. 6-23-y

Educational.

Mr. W. H. MINER,
(Choirmaster and Organist Holy Cross church. Visiting Choirmaster St. Michael's, Naugatuck, Conn.)
WILL RECEIVE
Pupils on Piano and Organ,
AFTER MAY 1. 3 11 tf

Miss Blanche Fellows,
SOPRANO SOLOIST,
Is prepared to receive pupils in Singing.
COMPLETE VOCAL INSTRUCTION and development of the voice from the beginning to an artistic finish.
SPECIAL attention is given to Deep Breathing, Vowel Formation, Tone Production and Artistic Singing in English.
Address or call at
No. 87 Duer Street, North Plainfield. 3 12 tf

MISS FAWCETT'S
Kindergarten, Primary and Intermediate School.
Thorough instruction in English and French. At home Wednesdays from 2 to 5 p. m.
15 Grove Street. 25 y

ANDREW G. CARPENTER
(Pupil of the Grand Conservatoire.)
Instructions given on VIOLIN, PIANO and ORGAN.
Music Furnished for all Occasions.
Residence—No. 230 East Front street, Plainfield, N. J. 10 1 tf

Professional Cards.

WILLIAM A. CODDINGTON,
Attorney-at-Law, Master and Solicitor in Chancery, Commissioner of Deeds and Notary Public.
Money to loan. Collections promptly made.
OFFICE—No. 28 WEST FRONT ST. 6 25 y

F. A. DUNHAM,
Civil Engineer and Surveyor,
No. 7 Park avenue, Coward's building. Particular attention given to the adjustment of disputed boundary lines. Parties sent to all parts of the country. 1 6 tf

MEDICATED
Sulphur and Vapor Baths
followed by a thorough rubbing with alcohol a wonderful help for rheumatism and skin diseases. For men only. Hours 8 to 11 a. m.; 1 to 3 p. m. H. HORNISH, 26 North avenue, Plainfield, N. J. Refers to Drs. Probasco, Endicott, Fritts, Tomlinson, Geo. W. Rockfellow and T. S. Armstrong. 5-27-tf

JACKSON & CODINGTON,
Counselors-at-Law
Masters in Chancery, Notaries Public, Commissioners of Deeds, Special Master etc. Corner Park avenue and Second street. Money to loan.

WM. K. McCLURE,
Counselor-at-Law.
Supreme Court Commissioner.
First National Bank Building.

CHAS. A. REED,
Counselor at Law.
FIRST NATIONAL BANK BUILDING

W. V. STEELE,
Counselor-at-Law.
Master and Examiner in Chancery, Supreme Court Commissioner.
COR. PARK AND NORTH AVES. 7-23-tf

Carpenters and Builders.

JOHN T. ODAM,
PLAIN AND ORNAMENTAL
Slate Roofer and Repairer.
Residence, No. 8 West Fifth Street. Yard, near Freight House. P. O. Box, Plainfield, N. J. New work warranted for one year. Slating over Shingles. 5 10 y

McCullough's Steam Mill,
21 Steiner Place, North Plainfield.
R. H. McCullough, Proprietor.
Sash, Blinds, Doors, Mouldings, Scroll Sawing, Turning, &c. Estimates cheerfully Furnished. 4-11-tf

PEARSON & GAYLE,
Carpenters and Builders.
RESIDENCE—W. J. Pearson, No. 15 Vine St.
H. E. Gayle, No. 18 Vine St.
ALL WORK PROMPTLY ATTENDED TO. 7-31-tf

D. L. HULICK,
CARPENTER,
And General Jobber.
SHOP—35 JACKSON AVE., PLAINFIELD, N. J.
Cabinet Work and Mantels a Specialty.
Jobbing Promptly Attended To.
Orders may be left at Bremmer's Clothing Store, 26 Somerset street, or sent by mail. 6-3-tf

R. V. SAUMS,
Carpenter and Builder.
RESIDENCE—Clinton ave., near depot, Evona. P. O. Box, 1,228. Jobbing attended to. Estimates given cheerfully on all kinds of work. 9-15-tf

JOHN P. EMMONS,
—Mason and Builder.—
Washington avenue and Prospect place,
NORTH PLAINFIELD, N. J.
Jobbing promptly attended to. 11 14 tf

C. W. LINES,
Mason and Builder,
PLAINFIELD, N. J. Residence—226 West Front Street.
Estimates cheerfully given.
Jobbing promptly attended to. 12 4 t

THEODORE GRAY,
Mason and Contractor.
Repairing Promptly Attended To.
RESIDENCE—No. 31 Webster Place.
(Near Putnam Avenue.) 1 23 y

The Reina Victoria Segar
Is an ELEGANT 10c SEGAR.
I SELL IT FOR 5 CENTS
At the Crescent Parlor.
23 NORTH AVENUE.
Notary Public and Commissioner of Deeds for New Jersey.

J. V. BERKAW,
Directs special attention to his extensive line of Ladies Oxford Ties—the famed "Emily" and "Mabel" makes without a doubt the best Tie on the market for the price. We guarantee every pair.
We are making a big run on Hathaway, Soule & Harrington's Men's Fine Shoes. Sold only by us in Plainfield.
If you want
FOOTWEAR
Of any style, quality or price, go to
BERKAW'S
11 West Front Street, 8 7 y

STEPHENSON'S
53 WEST FRONT STREET.
FRENCH AND AMERICAN
Ice Cream and Water Ices.
China & Glassware, 1 5 tf

FISCHER
ESTABLISHED 1840.
PIANOS
RENOWNED FOR
TONE & DURABILITY
MODERATE PRICES
EASY TERMS, EXCHANGED.
DELIVERED FREE WITHIN 20 MILES OF NEW YORK CITY
Catalogue Mailed on Application.
110 Fifth Ave., cor. 16th Street,
NEW YORK CITY. 4 4

HENRY P. WILLIAMS,
DEALER IN
Groceries, Provisions, Vegetables, Fruits,
Etc., Etc., Etc.,
2 WEST FRONT STREET,
(Schepflin's Block), PLAINFIELD, N. J.
Goods delivered free of charge to any part of city or North Plainfield. 5 1 y

HEADQUARTERS
FOR
BICYCLE SHOES.
JOHN J. KENNEY, Front St. & Park Ave 6 7 t

E. H. HOLMES,
DEALER IN
COAL and WOOD,
YARD—No. 24 Madison Avenue. Also
HOLMES CITY EXPRESS.
OFFICE, for either Coal or Express Orders with Woolston & Buckle, 27 North Avenue. 1 2 tf

Flags, Fireworks
And Japanese Lanterns
And all other necessaries for a Jolly Fourth can be had from
A. W. RAND,
24 WEST FRONT STREET. 1 6 tf

MARSH, AYERS & CO.,
(Successors to W. F. Adams,)
No. 29 EAST FRONT STREET,
A full line of all grades of
Wall Papers, Paints, Oils, Varnishes, Brushes, &c.,
Constantly on hand. Painting, Paper Hanging and Decorating. Estimates Furnished.
Alfred A. Marsh,
Alonzo T. Ayers,
Theodore B. Marsh 12 2 y

ANDREW LUTKINS,
Variety Market,
Meats, Fruits, Vegetables, Poultry, Eggs, &c.
36 PARK AVENUE,
PLAINFIELD, N. J.
Goods delivered to any part of the city free of charge. 4 8 y

R. THORN,
Having removed back to my old stand in the Berry Building, on
Park Avenue,
Over Laire's Hardware store, I am prepared to do all kinds of
PLUMBING,
TINNING,
FURNACE WORK, &c.
At short notice.
R. THORN. 2 25 tf

EDWARD C. MULFORD,
45 North Avenue,
Opposite Station.
REAL ESTATE, INSURANCE.

CALEB DICKINSON,
The Park Avenue Optician.
ALSO,
Watchmaker and Jeweler,
AGENT FOR

The American Rambler,
And other Bicycles. Call and get a catalogue before purchasing elsewhere.
13 Park Avenue,
PLAINFIELD, N. J.

CLEANER COAL.
L. A. Rheaume, Ag't.
50 BROADWAY, cor. 4th ST.,
Invites the public to inspect the operation of his newly added steam vibrating mechanical screen for nut coal, which he confidently believes enables him to deliver cleaner coal than is possible by any other method of screening.
UPPER LEHIGH AND HONEYBROOK COAL, in best qualities and various sizes carried in stock.
ROUGH AND DRESSED LUMBER.
He would also announce recently increased facilities for *TURNING and SCROLL SAWING,* and is prepared to execute orders for the same in the best manner at short notice. 4-16-tf

Gasoline Stoves
With Latest Improvements,
Rapid and Automatic Freezers, Garden Hose, Deodorized Gasoline,
A. M. GRIFFEN,
13 East Front Street.
TELEPHONE CALL 6

HENRY LIEFKE,
Baker & Confectioner,
No. 27 WEST FRONT ST. 10 8 tf

STEPHENSON, WM. J.,
CATERER,
26 NORTH AVENUE. 9 5 y

J. W. VAN SICKLE,
Dealer in all kinds of
Fresh and Salt Meats, Oysters, Clams, etc.
Game in season. No. 10 North ave., Plainfield N. J. Telephone No. 102. Orders called for and promptly delivered.

A Box of Tooth Powder, FREE!
To All Scholars Having Their Teeth Cleaned at
Dr. CHAS. R. THIERS', Dentist,
48 Somerset Street. 7 tf

A FULL LINE OF
Artist's Materials
AT
SWAIN'S,
23 East Front St,

F. D. WHITING, Engineer,
Will contract for
House Heating by Steam or Hot Water.
Licensed to put in City Water
Residence 24 East Fifth street. 10 31 y

CODDINGTON'S
FURNITURE AND FREIGHT
EXPRESS.
OFFICES—24 West Front street; 33 Park avenue.
Post Office Box 329.
PIANO MOVING A SPECIALTY. Large covered trucks. Goods sent to any part of the country. Charges reasonable. Satisfaction guaranteed. 11 20 tf

TRY DOBBINS'S CIGARS,
Dobbins' Segar Store, 37 North avenue, Opposite R. R. Station.
He Manufactures Them

CHAS. H. LYMAN,
REAL ESTATE
AND INSURANCE AGENT.
61 NORTH AVE., opposite Depot. 5-25-y

M. M. DUNHAM.
Real Estate and Insurance,
7 EAST FRONT ST.
8 12 y

PURE MILK,
Delivered to any part of the city, by
D. D. SCHENCK, 60 East Front St.
A postal by mail will receive prompt attention 2 16 y

Valuable Building Lots for Sale,
On Grove street and Craig place, North Plainfield. This plot is one of the most desirable in the Borough, and is offered for sale at a reasonable price and on easy terms. Will be sold in quantities to suit. Apply to owner, 25 Craig place.

Railroads.

PENNSYLVANIA RAILROAD
THE STANDARD RAILWAY OF AMERICA
PROTECTED THROUGHOUT BY THE
Interlocking Switch and Block Signal System.

TRAINS FOR THE WEST.

On and after Apr. 25, 1892, trains leave Elizabeth as follows:

8:35 A. M. FAST LINE, with Pullman Vestibule parlor and sleeping cars, daily for Pittsburg, Columbus, Cleveland, Indianapolis, Chicago and St. Louis, daily, except Saturday, for Toledo.

7:08 P. M. WESTERN EXPRESS, with Pullman Vestibule sleeping cars, dining car to Philadelphia daily for Pittsburg, Chicago, Cleveland Cincinnati, Memphis and St. Louis, daily except Saturday, for Toledo.

8:42 P. M. PACIFIC EXPRESS, with Pullman Vestibule sleeping cars, daily for Pittsburg, Memphis, Chicago, and Toledo, daily except Saturday, for Cleveland and Columbus.

For Baltimore, Washington and the South—1 ..., 6 37, 7 59, 9 05, A. M., and 9 39 P. M. On Sundays ... 05, 6 59, 9 05 A. M., 9 42 P. M.

For Philadelphia—1 00, 6 37, 7 59, 9 35, 9 35, 10 07, 11 57 A.M.; 12 55, 1 39, 4 04, 5 1..., 6 37, 7 49, 8 42, 9 39 P. M. Sundays at 1 00, 6 59, 9 05, 9 35, 10 41 A. M.; 5 40, 7 47 and 9 39 P. M.

FOR ATLANTIC CITY.

1.39 P. M. Through day coach, week-days. For Cape May Sea Isle City and Ocean City, 1 39 P. M., week-days.

For Trenton—1 00, 6 37, 7 10, 7 59, 9 05, 9 35, 11 57 A. M.; 12 55, ... 39, 2 16, 4 04, 5 10, 6 37, ... 45, 8 42, 9 39 P. M. Sundays at 1 00, 6 59, 9 05, 9 35, 10 41 A. M.; 5 40, 7 47 and 9 39 P. M.

For Lambertville, Phillipsburg and Belvidere via Trenton—7 59 A. M.; 2 54 and 5 15 P. M.

For Lambertville and Phillipsburg only, 1 39 P. M.

For Flemington—7 59 A. M.; 2 54 P. M.

For Bordentown, Burlington and Camden via Trenton—7 59, 11 57 A. M. 1 39, 2 54, 7 49 P. M. Sundays at 10 41 A. M. and 7 47 P. M.

A full line of tickets are on sale, and sleeping car accommodations can be secured at the ticket office at Elizabeth.

For further information, see time tables to be had at the ticket offices.

CHARLES E. PUGH, General Manager.
J. R. WOOD, Gen. Pass. Agent.

READING R. R. SYSTEM.
Central Railroad of New Jersey.
THE PORT READING R. R. CO.—LESSEE.
Station in New York foot of Liberty Street. Time Table in Effect, MAY 15, 1892

PLAINFIELD AND NEW YORK.

Leave Plainfield 2 14, 3 37, 5 38, 6 14, 6 29, 6 59, 7 26, 7 30, 7 58, 8, 8 15, 8 27, 8 31, 8 48, 9 32, 10 04, 10 27, 11 09, A. M., 12 noon, 12 53, 1 02, 1 41, 2 30, 3 12, 4 01, 5 16, 5 43, 5 54, 6 54, 7 03, 9 02, 9 23, 10 12, 11 28, 11 42, P. M. Sunday—2 14, 6 14, 8 01, 8 52, 11 16 A. M., 12 33, 1 42, 3 30, 5 16, 7 01, 7 10, 8 23, 8 32, 10 07 P. M.

Leave New York from foot of Liberty street, 4 00, 6 00, 7 15, 7 45, 8 45, 9, 10, 11 30, A. M., 1, 1 30, 2 30, 3 30, 3 45, 4, 4 30, 5, 5 15, 5 30, 5 45, 6, 6 15, 6 30, 7, 7 30, 8, 8 30, 9 15, 10, 11 30 P. M., 12 15, 1, night. Sunday—4 30, 7 15, 8 30, 9 30, 10 30 A. M., 12 M., 1, 2 15, 4, 6 30, 6, 7, 9 00, 10 00 P. M., 12 15 night.

PLAINFIELD AND NEWARK.

Leave Plainfield 5 38, 6 29, 6 59, 7 30, 8, 8 48, 9 32, 10 04, 10 27, 11 09, A.M., 12 noon, 12 53, 1 02, 1 41, 2 30, 3 12, 4 01, 5 43, 5 54, 6 54, 7 03, 9 02, 10 12, 11 28 P. M. Sunday—8 01, 8 52, 11 42, A. M., 12 33, 1 42, 3 30, 5 16, 7 10, 8 23, 8 32, 10 07 P. M.

Leave Newark 6 15, 7 18, 7 50, 8 55, 9 05, 10 05, 11 25 A.M., 1 05, 1 35, 2 50, 3 35, 4 05, 4 35, 5 05, 5 30, 5 50, 6 15, 7 15, 7 35, 8 40, 10 05, 11 25 P. M. Sunday—7 30, 8 45, 9 50, 10 35, 11 45, A. M., 1 10, 2 35, 4 10, 5 40, 6 08, 7 20, 9 25, 10 20 P. M.

Passengers for Newark change cars at Elizabeth.

PLAINFIELD AND SOMERVILLE.

Leave Plainfield 5 15, 7 10, 8 17, 9 42, 11 a.m. 12 27 1 59, 2 32, 3 45, 4 38, 5 05, 5 20, 5 34, 6 04, 6 20, 6 38, 7 12, 7 34 8 20, 9 37, 11 13, 12 43 P. M. Sunday—5 45, 3 28, 9 34, 11 18 A.M., 2 03, 3 28, 5 14, 6 35, 10 15, 11 14 P. M.

Leave Somerville, 6, 6 30, 7 03, 7 25, 7 35, 7 48, 8 20, 9 05, 9 47, 11 35 A. M., 12 34, 12 38, 1 15, 2 05, 3 35, 4 50, 5 30, 6 35, 8 41, 8 45, 11 05, P. M. Sunday 8 25, 11 15 A. M., 12 08, 1 15, 4 50, 6 40, 8 03, 8 05, 9 35 P. M.

PLAINFIELD AND EASTON.

Leave Plainfield 5 15, 8 17, 9 42, A. M., 1 59, 5 20, 6 38, 8 20 P. M. Sunday—5 45, 3 28 A. M., 2 03, 6 35, P. M.

Leave Easton 6 05, 8 39, 11 18 A.M., 4 09, 7 35 P. M. Sundays—7 15, 10 52, A. M., 6 40, 7 30, P. M.

PLAINFIELD AND LAKE HOPATCONG.

Leave Plainfield 7 10, 9 42 a. m. 1 59, 5 20 p. m. Sundays 8 28 a. m.

WESTWARD CONNECTIONS.

LEAVE PLAINFIELD.

5 15 A. M. for Flemington, Easton, Allentown, Reading, Harrisburg, Pottsville, Mauch Chunk, Williamsport and Tamaqua.

7 10 a. m. for stations to High Bridge, connecting for stations on High Bridge Branch,

8 17 A. M. for Flemington, D. L. & W. R. R., Easton, Bangor and Mauch Chunk.

9 42 A. M. for Flemington, High Bridge Branch, D L & W R R, Easton, Allentown, Reading, Harrisburg, Mauch Chunk, Williamsport, Tamaqua, Pottsville, Nanticoke, Upper Lehigh, Wilkesbarre, Scranton, &c. Through coach to Williamsport.

11 a. m. way for Junction.

1 59 P. M. for Flemington, High Bridge Branch, Easton, Allentown, Reading, Harrisburg, Mauch Chunk, Tamaqua, Sunbury and Williamsport.

5 05 p. m., way for Junction, connecting for D. L. & W. R. R.

5 20 P. M. for Flemington, High Bridge Branch, Easton, Bethlehem, Bangor, Allentown, Wilkesbarre, Scranton, Mauch Chunk, and Tamaqua, Parlor car to Mauch Chunk.

6 20 P. M. for Flemington.

6 38 P. M. for Easton, Allentown, Mauch Chunk Reading, Harrisburg.

8 20 P. M. for Easton, Bethlehem and Allentown.

5 45 A. M. Sunday for Easton, Bethlehem, Allentown, Mauch Chunk, Wilkesbarre and Scranton. 8 28 a.m. Sundays for High Bridge Branch, Easton, Allentown, Mauch Chunk, Tamaqua, Shamokin Williamsport, &c., 2 03 p. m. Sundays to Easton, Allentown, Mauch Chunk, Tamaqua, Reading and Harrisburg, 6.35 p. m. Sundays for Easton, Bethlehem, Allentown, Mauch Chunk, Reading, Harrisburg, &c.

For Atlantic City, 3 37 a. m. 1 02 p. m.

Long Branch, Ocean Grove, &c

Leave Plainfield 3 37, 8, 11 09, a m 4 01, 5 54, p. m. Sundays—(except Ocean Grove 8 52, a. m., 3 30 p. m.

For Perth Amboy, 3 37, 5 38, 8, 11 09 a. m., 1 02, 4 01, 5 16, 5 54, 7 03 p. m. Sunday—8 52, a. m. 3 30 p. m.

For Freehold, 3 37, 8, 11 09 a. m., 1 02, 4 01, 5 54 p. m.

ROYAL BLUE LINE.

Leave Plainfield for Philadelphia, 5 15, 8 20, 9 48, 10 45, a. m., 1 59*, 3 04, 5 24*, 6 38*, 8 20, *9 37 p. m., 1 17, night. Sundays—9 48, 11 18 a. m., 2 03*, 5 14*, 6 55 p. m., 1 17, night.

For Trenton 5 15, 8 20, 9 42, 10 45, a. m., 12 27, 1 59, 3 04, 5 24, 6 3..., 9 37 p. m., 1 17 night, Sunday—9 34, 11 18, a. m., 2 03, 5 14, 6 55 p. m., 1 17 night.

For Baltimore and Washington at 9 48, a. m. 2 16, 4 13, 5 34* p. m. 1 17, night. Sundays—9 48 a. m., 2 16, 4 13, 5 14* p.m. 1 17, night.

RETURNING—LEAVE PHILADELPHIA.

Ninth and Green streets, 8 30, 9 30, 11 00, a. m., 1 30, 3 10*, 4, 5 15, 6 15, 8 02, 8 45, p. m. Sundays—10 00, 10 50 a. m., 3 15*, 5 15, 6 10, 8*, p. m., 12 01 night.

From 24th and Chestnut—4 00, 8 20, 9 20, 11 15, a. m., 3 20*, 6 20, 8 18, 11 45, p.m. Sunday—4, 8 53, 11 15 a.m., 3 30*, 5 20, 8 18*, 12 45 p. m.

Leave Trenton, Warren and Tucker sts., 1 00 7, 9 02*, 10 10, 11 50, a. m. 2 10, 2 40, 4 08*, 4 42, 5 54, 6 50, 9 00, 10 p. m. Sundays—1 00, 5 00 10 27, 11 56 a. m. 4 09*, 5 53, 7 07, 9 00* p. m.

Plainfield passengers by trains marked * change cars at Bound Brook.

A. A. McLEOD, Pres. & Gen'l Manager.
C. G. HANCOCK, Gen. Pass. Agt., Philadelphia.
H. P. BALDWIN, Ass't Gen'l Pass. Ag't., New York

FRANK ZENENO,
(Successor to L. Paoli,)
Fruits, Confectionery, Temperance Drinks, Segars, Etc.,
16 NORTH AVENUE.
PEANUTS 5c QUART—Fresh Roasted Every Day.
I take this method of informing my friends and the public in general that I am again in business at the old stand. I solicit your patronage. Will not be undersold by any in the business. Store will close at sundown on Friday, and open at sundown on Saturday night. 8 10 1

The Majestic Safety
Only $90, Worth $125.
U. B. CRANE, Hatter, 12 Park Avenue.
Sole Agent. 4 4 y

J. P. LAIRE & CO
Cor. Park Ave. & Front St.
General Hardware,
House Furnishings,
Hammocks, Ice Cream Freezers, Refrigerat
Lawn Mowers
In great variety. Sole agent for
Hartman Steel Fence.
TELEPHONE CALL 159.

FREDERICK F. CHASE,
Machine Works.
Manufacturer of
Electrical Machinery,
201 North ave., cor. Berckman st.,
PLAINFIELD, N. J.
MY SPECIALTIES—Bicycles, Boilers and Engines repaired, Models for Inventions, Brass and Iron Castings, Forging in all its Branches, Smoke-stack Building and Painting
JOBBING IN ALL ITS BRANCHES.
New York Office—No. 300 Fourth avenue 1 9 tf

BROWN & HILL,
Shaving and Hair Cutting Parlors,
Hotel Grenada, 5 North Avenue.

TIER'S
Ice - Cream Parl[or]
No. 16 Park Av[e]
PLAINFIELD, N. J.
This establishment is now open to the public, who are assured that no pains will be spared to serve them in a prompt and attentive manner with Tier's celebrated
Ice-Cream in Bricks, and Choice Confectionery,
Of their own manufacture.
Wedding parties supplied at short notice. Consult Tier for prices before leaving your orders for cream elsewhere. 5 tf

Hotels and Saloons.

THE ALBION,
8th Street and Park Avenue.
Select Family Resort. Newly Furnished and Steam-Heated Throughout.
Under the same Management as Hotel Netherwood.
Special Terms for Permanent Guests.
FRANK E. MILLER. 12 28 6m

E. P. THORN,
NO. 17 PARK AVENUE.
A Pure, Wholesome
California Wine,
For Family Use,
Only 30c. per Bottle, 20 y

CHARLES SMITH.
Corner of Front and Somerset Streets.
ST. LOUIS AND IMPORTED BEER.

The Manhattan Wine Room,
179 and 181 SOMERSET STREET,
(Opp. the ball grounds of the Crescent League.)
FRANK LINKE, Proprietor.
Established 1886; wholesale and retail Wine and Liquor dealer, and bottler of Ballentine's celebrated Export Ale and Porter. Philip Best's Milwaukee Beer, F. M. Shaeffer's Weiner Beer, and dealer in Domestic and Foreign Porter, and Bass Ale, for Hotels and Private Families.
Wholesale Branch, 43 West Front St.
All orders delivered, free of charge, day or night.
TELEPHONE CALL 157.
9 25 tf

CITY HOTEL,
PLAINFIELD, N. J.
CORNER PARK AVENUE AND SECOND STREET.
J. E. BEEKHOWER, Proprietor.
With STABLES attached. 4-8-tf

Eugene Hoerster,
206 GROVE ST.,
North Plainfield, New Jersey
WHOLESALE DEALER IN
Fine Wines, Brandy, Whiskeys, &c., &c.
Lowest Prices. Goods Warranted.
4-19 y

LUSARDE & CO.,
No. 12 NORTH AVENUE.
Where they will be pleased to serve their friends and the public generally with first-class fruits, confectionery, peanuts roasted every day, segars, &c. Peanuts 5c QUART.
Branch Store— West Front Street.
1 7 y

More PAYING Subscribers Than All Other Plainfield Papers Combined.

THE DAILY PRESS.

More Legitimate Advertisers Than Any Other Plainfield Paper Doubled.

ESTABLISHED MAY 10, 1887. PLAINFIELD, N. J., THURSDAY, JUNE 23, 1892. PRICE TWO CENTS.

Another Election Coming,

But This Is a Selection For the Public.

$2 Worth of Goods for $1.

1 pound new crop tea (any kind), 1 pound fresh roasted coffee (bean or ground), 1 pound Pride of Plainfield baking powder (has no equal), 1 pound best corn starch, 1 pound best rice, ½ pound best pepper, 1 pound best tapioca, 1 cake best sweet chocolate, 1 25c. bottle extract of vanilla or lemon, 1 bottle pickles.

What we feel we cannot afford to offer, you cannot afford to miss. The last time we offered similar goods at this fabulously low price, some went away disappointed. Come early.

Choice table butter 19c. per pound. Sale agent for J. D. Mason & Co. crackers and cakes, Baltimore, Md. See our variety, finest in the state.

In strictly Jersey sugar cured hams, shoulders and bacon, we haven't got a competitor in the city—selling more in a day than most stores in two weeks.

Don't forget to ask for a card that entitles you to a $6 book and $4 picture free.

United Tea and Coffee Growers' Association,

Wholesale and retail distributors of pure goods,

99tf 29 West Front Street, Plainfield, N. J.

SAVE TIME AND MONEY By wearing Doane & Van Arsdale's **Perfectly Fitting Shoes.**

No Breaking In Necessary.

Our stock of Russet Shoes cannot be surpassed. Make your purchases at once while you have a good selection.

DOANE & VAN ARSDALE,

(The One Price Boot and Shoe House.) 22 W. Front Street.

All Kinds of Summer Wear

CLEANED!

Challies, Flannels,
Ginghams, Silks,
Serges, Outing Cloth,
Lawn Tennis and Bicycle Suits,
Feathers and Neck-Ties.

HILLIER & CO'S., 49 North Avenue.

2 15 6m

FURNITURE.

We are cleaning out the odds and ends of Furniture left after a busy season. They are good goods but have not sold well and we will not keep them in stock. You may find something that will just suit you at very low prices. Look for the red tags.

Powlinson & Jones,

34 West Front Street, Plainfield, N. J.

4-27

38 Cents

Buys a full size, re-inforced front Shirt with Linen Bosom and Wristbands. Regular 50 cent quality.

17 CENTS buys a 5-foot curtain pole with brass fixtures complete. Window Shades 25 cents up. Dress Challies 5 cents. Best Prints 4 cents. Special low prices on Millinery for the next 30 days at

BOEHM'S, 7 West Front Street.

Carriages and Harness!

OF EVERY DESCRIPTION.

Style and prices to suit all. Carriages taken on sale or stored on ground floor accessable at any time.

Ryerson, 33 Somerset St.

4-30-y

Some Good Values

Are now being offered throughout our Millinery Department. Special attention is called to a very pretty assortment of flowers just received, which we will sell at nearly half the original price.

We have also received a great assortment of untrimmed hats, the season's latest styles, which we bought at a big discount, and will sell the same way. 500 Ladies' Sailors at 10c. each.

While in the store we would like to show you our line of sun shades and parasols, dress goods, flouncings, challies, ginghams and shirt waists.

LEDERER'S

9 WEST FRONT ST.

44-y.

The Independent Woman's Exchange

STILL CONTINUES AT

NO. 9 EAST FRONT ST.

Stamping, Plaiting, Pinking and Stitching

At short notice. Orders received for all kinds of home-made cookery. Something New—Hickory Nut Meats, for Cake.

Mrs. W. L. FORCE.

ABOUT HATS

We have said a good deal about our Men's Hats—time now to speak of boy's and children's.

We have the stylish white straw for the larger boys; blue black and brown and the larger broad-brims and sailors for the little tots; and if there is nothing in straws that may please you, look at our fez cap for children.

Jockey caps, light colored cloth caps for school, and soft felt hats at $1.00.

Hallock & Davis,

5 West Front Street.

Shirts, Trunks and Bags.

Sunrise 4.29. Sunset 7.35.

VAN EMBURGH & WHITE

INDUCEMENTS.

For 48c.

We will sell you a first-class Summer Corset. 'Tis about as good as you generally pay 75c. for.

The price but 13c.

For a Children's full regular made fast black Stocking. Hermsdorf dye, worth 20c. they are.

The price but 35c.

Gentlemen, you need them these warm days, a French Balbriggan Shirt that is worth 50 cents of anyone's money.

As complete an assortment of wash fabrics, such as Gingham, Challies, Cambric, Crepe Cloth, Satteen and Bedford Cord as you find in most New York houses, and the prices and styles you will not find fault with.

A Proposal for Every Lady in Plainfield and Vicinity to Make Delicious Custard Without Eggs WITH BIRD'S Custard Powder

An English table luxury providing dainties in endless variety, the choicest dishes and the richest custard, without eggs. A 25c packet will be sufficient to make four pints, which can either be served in dishes or from glasses.

A supply, fresh from England, has just been received by GEORGE W. ROCKFELLOW Plainfield, N. J.

4-30-y.

Good Old Fashioned Gingerbread.

1 cup molasses, 1 teaspoonful soda,
1 " sugar, 1 " cinnamon,
1 " butter, 1 tablespoonful ginger,
1 " sour or butter milk, 2 eggs.

About 5 cups of flour—work in flour, then add cautiously. Stir butter, sugar, molasses and spice together to a light cream. Warm slightly on range. Beat eggs well, then add to the warmed mixture, milk, eggs, soda, and last flour. Beat very hard for 10 minutes and bake at once in loaf or small tins.

USE

Cottolene

THE

NEW SHORTENING,

Instead of BUTTER.

It will make the cake better, and impart a rich, delicate flavor, the same as in our Grandmother's Gingerbread. COTTOLENE is a vegetable product; new to the world, yet already famous as a perfect, wholesome and economical substitute for lard and butter in all kinds of cooking. One trial will convince you of the superior merits of COTTOLENE. Your grocer has it.

N. K. FAIRBANK & CO., Sole Manufacturers, CHICAGO, and 138 N. Delaware Ave., Phila. Produce Exchange, N. Y.

IT IS CLEVELAND

The Ex-President Nominated On the First Ballot.

STORMY SCENES AT THE SESSION LAST NIGHT.

FIGHT OVER THE TARIFF PLANK.

Great Enthusiasm Manifested When Gov. Abbett Placed Cleveland in Nomination. Hill's Name Loudly Cheered—Principles of the Democratic Party as Embodied in the Platform—The Tariff Plank as First Read Not Considered Strong Enough, and an Amendment Substituted—Heroic Work of the Band—The New York Delegates Started to Withdraw from the Convention — Scenes and Incidents of the Proceedings.

CHICAGO, June 23.—Grover Cleveland was this morning nominated for President by the Democrats in National convention assembled, on the first ballot. He received 616 1-2 votes.

CHICAGO, June 23.—The convention effected a permanent organization at the morning session, selecting W. L. Wilson of West Virginia for permanent chairman.

The report of the Committee on Rules settled the unit question in favor of the unit rule. The Committee on Credentials had little to do, since there were no contests of any importance.

At the evening session there was an exciting and interesting debate over the substitution of the minority report of tariff plank in the platform.

The majority of the committee reported practically the plank of the convention of 1884, while the minority followed closely that adopted by the Democratic convention of 1876. The minority report was adopted.

GROVER CLEVELAND.

Then came the speeches putting in nomination Grover Cleveland, David Bennett Hill, and Gov. Boies of Iowa. There was a great demonstration at the mention of each of these names.

The Second Day's Proceedings.

At 11:15 not one-fifth of the delegates were in their seats, but there was a good deal of private conferring going on in the passageways.

Gov. Francis, of Missouri, though not a delegate, was earnestly talking with those who were delegates.

Permanent Chairman Wilson, his intellectual face beaming with the pleasure of the anticipated fray, held quite a little informal levee.

At 11:17 the New York delegation, Gov. Flower and Chairman Murphy hand in hand, and closely followed by Mr. Croker and the rest of the delegation, made their way to the platform, and from that conspicuous point, where the galleries could plainly see them, filed back to their seats on the left of the main aisle, accompanied by cheers.

Cleveland Manager Whitney came in soon afterwards and joined the anti-snappers amid applause.

In the long wait the band was the only source of relief for the impatient galleries.

Precisely at 11:30 Temporary Chairman Owens rapped the Convention to order, and called upon the Rev. Alfred Henry, of the Methodist Episcopal Church of Chicago, to offer prayer.

Just as the prayer concluded, the Iowa phalanx entered the hall, the big blue banner with the picture of Horace Boies being borne in front of them.

There were cheers from all parts of the hall, and the band very inappropriately struck up "Maryland, My Maryland."

When the music ceased the Temporary Chairman brought his gavel down and called for the report of the Committee on Credentials.

Mr. Shaw, of Maryland, from the extreme rear of the hall, replied that they were not ready to report and that they would not be before 2 o'clock.

This announcement was received with a subdued murmur of disappointment.

The Chairman enquired what was the next pleasure of the Convention, the committee not being ready to report.

Mr. Delancey got the floor and presented a memorial, which was referred to the Committee on Resolutions.

Just then some one in the galleries caught sight of Senator Mills, of Texas, and started a cry for him, which was taken up on the floor and soon spread until all the delegates were on chairs and in the aisles crying the distinguished Texan's name.

Mr. Mills replied that he was ill and could not address the Convention.

Then there were cries for Carlisle and then for Palmer, and Mr. DeYoung, of Michigan, got on his chair, and moved that Mr. Palmer be invited to address the Convention. The motion was carried and Mr. DeYoung and Mr. Jackson, of Iowa, were appointed a committee of escort. This committee was more successful than the other and Mr. Palmer was brought before the Convention in a few minutes. He was received with great applause.

The Senator, after some preliminary remarks, began to appeal for harmony. On this point he said:

"I think I have the right to speak to this assembly as one having experience, and I come urging you—I need not urge you to patriotism, because that is instinctive in the Democratic heart; I need not urge you to the adoption of every expedient to secure harmony in our ranks, because there lies before us one of the most important political contests in which the Democratic party has been engaged for a quarter of a century."

The great work of restoring constitutional liberty, he said, devolved upon the Democratic party. They would not let personal interests divide them. There should be no sulkers in the camp. The men presented to them were all patriotic men. They could not easily make mistake. They must get a firm, unswerving Democrat, and put the flag in his hand.

At this point the galleries started the cry of Hill and there were mingled cheers for a minute. The Convention quieted down presently, and Mr. Palmer continued his remarks.

Cries for Col. Fellows arose. Finally, Col. Fellows, standing on his chair and speaking with his customary clearness of tone, said:

"I am a delegate to this Convention and at the proper time when it shall be appropriate for delegates to express their opinions I may ask the opportunity to say something to the Convention. I am a Democrat, and as I recognize that there is a great number of distinguished gentlemen on this floor whose names are well known to the Democracy not wearing the badge of a delegate, it would be manifestly improper for one occupying that position now to claim your attention."

Mr. Fellows then resumed his seat and was loudly cheered.

The Chairman announced that the Committee on Credentials was ready to report and Mr. Lamb, of Indiana, took the platform and in a clear, loud voice, read the report.

There was no objection to it and it was adopted.

Just as the vote was taken, rain began to fall and the canvas cover was lowered about the ventilator opening above, making the hall so dark that there were cries for light and much confusion prevailed.

The Chairman rapped for order and announced that the Committee on Permanent Organization was ready to report. The report was presented by Mr. Fordyce, of Kansas, and read by one of the clerks of the Convention. It named W. L. Wilson, of West Virginia, for Permanent Chairman and continued the other officers of the temporary organization.

The announcement of Mr. Wilson's name was met with loud applause. The report was adopted without dissent.

Then the band struck up a pot-pourri of popular and national airs. When the music ceased a committee was appointed to escort Mr. Wilson to the chair.

The committee was nearly five minutes getting together, and the band played "Te-ra-ra-boom-de-ay" as the escort committee and the permanent chairman walked up the south aisle and across the Convention hall to the platform.

Temporary Chairman Owens shook hands with Mr. Wilson and then stepped to the front of the platform and introduced him to the Convention.

As Mr. Wilson advanced a storm of applause greeted him. He looked calmly over the Convention during a minute's silence, and then he made a stirring speech.

Mr. Wilson was repeatedly applauded, and when he concluded his speech the delegates, rising to their feet, waved their hats as they cheered again and again.

The Committee on Rules then reported and the report was adopted without opposition.

Mr. Phelps, of Missouri, was then recognized to present a zinc gavel.

The Chairman accepting the gavel repeated in substance the remarks of Mr. Phelps which had been almost inaudible to the Convention.

The Chairman of the Committee on Resolutions not being in sight the Chairman ordered the clerk to ask the delegations to send to the desk the names of members of the National Committee and of the Committee of Notification.

There was a long interval while the names were being sent up.

Then some one moved that Mr. Carlisle be asked to address the Convention. A committee was appointed to escort him to the chair, but Mr. Carlisle was not in the hall.

Then there were cries for Clardy, but as no one responded to any of the calls the Chairman started the band on an operatic selection. While the band was playing the electric lights went out.

When the music stopped there were cries for ex-Gov. Campbell, and a committee soon escorted him to the platform amid great cheering, and while the band played "The Campbells Are Coming."

The Chairman introducing him said the camel was the favorite Democratic animal. Gov. Campbell commenced in an ordinary tone of voice. There were cries of "Louder," to which he replied: "I would be glad to talk louder but there are too many Democrats here for any one man to talk to. I am afraid that this audience, having no other amusement, wishes, as the Chairman insinuates, to trot out all the Democratic menagerie. (Laughter.)

"I have been trotted out on all sorts of occasions, and certainly I am complimented by your invitation and will not abuse your kindness by inflicting on you a speech. If I did I could only expect to fail by contrast with the magnificent, the matchless oration delivered this day by your Chairman. (Cheers.) So I simply ask you when November rolls around to 'keep your eye on Ohio.'"

The band struck up again. Then an invitation was extended by motion to Attorney-General Hensel, of Pennsylvania, to address the Convention. Mr. Hensel did not respond.

Shortly after 1 o'clock Senator Daniels, one of the sub-committee, appeared in the corridor and stated that the Committee would ask the Convention to take a recess of two hours to enable the Committee to complete its labors.

At 1:44 p. m. the Convention took a recess until 5 o'clock.

EVENING SESSION.

When the convention reassembled the atmosphere was almost unbearable.

The band finding "Dixie" so popular in the morning tried that captivating air over again several times in a medley of other tunes, and each time drew out answering yells.

New York's entrance was greeted with cheers anticipatory of a coming scrimmage. Horace Boies' band came in accompanied by its Iowa "tail" like a Highland chieftain, its followers all waving their hats and all the Tammany men joining in with shouts of cat-calls and cheers. All the other anti-Cleveland men joined in.

Chairman Wilson took his seat at 5:15, but simply for the purpose of enabling Secretary Bell to announce telegrams from delegates. Two minutes after Chairman Wilson took his seat the new zinc gavel rapped to order. Order was slow in coming, and so was business. It was fully twenty minutes before the convention was called upon to listen to anything else except the band.

An innovation in the usual course of proceedings was made by the Chairman calling upon another reverend gentleman for a second prayer in the same day's proceedings. The gentleman selected for this service was Rev. Thomas O. Green of Cedar Rapids, Iowa.

Then the band struck up "My Country, 'tis of Thee," to slight applause, which was renewed when the playing ceased. Then there was a pause, which was broken by some one in the galleries proposing three cheers for Cleveland, which the people all about him gave to an accompaniment of hisses from the floor.

Then the band played again, and the delegates sat perspiring, fanning themselves, and waiting for the platform.

The crowd in the packed galleries sat sweltering through the intermission, many of the men being without coats. The delegates looked the picture of discomfort as they mopped and fanned. Mr. Whitney's appearance on the platform beside the Chairman called out some applause.

At 6:25, the chairman announced to the impatient convention that the platform was ready and would be presented by Mr. Jones, the chairman of the committee. Mr. Jones from the platform, amid cries of "Louder," which grew in intensity, said:

"I am instructed by the Committee on Resolutions to present to you as the report of the committee the following resolutions and to ask their adoption. In order that you may more distinctly hear what the committee has prepared I intend to ask the gentleman who is familiar with the phraseology to read them for me, and, as soon as they read, I shall move the previous question upon the adoption of the platform."

The announcement was received with loud cries of "No" from the left of the Chair where the delegates from the silver States were grouped.

Mr. Neal of Ohio jumped on the platform, and said with warmth: "In view of that statement, I, representing the minority of the Committee on Resolutions, desire to announce that the minority expects to be heard (cheers) and to present its report before the previous question shall be put."

Mr. Jones closed by asking Mr. Vilas of Wisconsin to read the platform. Mr. Vilas began to do so in his magnificent sonorous voice and most impressive style.

WILLIAM L. WILSON.

THE PLATFORM.

Section 1—The representatives of the Democratic party of the United States, in National Convention assembled, do reaffirm their allegiance to the principles of the party, as formulated by Jefferson and exemplified by the long and illustrious line of his successors in Democratic leadership, from Madison to Cleveland. We believe the public welfare demands that these principles be applied to the conduct of the several governments through accession to power of the party that votes them; and we solemnly declare that the need of a return to these fundamental principles of free popular government, based on home rule and individual liberty, was never more urgent than now, when the tendency to centralize all power at the Federal Capital has become a menace to the reserved rights of the States that strikes at the very roots of our Government and under the constitution as framed by the fathers of the Republic.

Section 2—We warn the people of our common country jealous for the preservation of their free institutions, that the policy of the Federal control of elections to which the Republican party has committed itself, is fraught with the gravest dangers, scarcely less momentous than would result from a revolution practically establishing monarchy on the ruins of the Republic. It strikes at the North as well as the South, and injures the colored citizens, even more than the white; it means a horde of deputy marshals at every polling place, armed with Federal power, returning boards appointed and controlled by Federal authority, the outrage of the electoral rights of the people in the several States, the subjugation of the colored people to the control of the party in power and the reviving of race antagonisms now happily abated, of the utmost peril to the safety and happiness of all; a measure deliberately and justly described by a leading Republican Senator as "the most infamous bill that ever crossed the threshold of the Senate"

Two years ago this revolutionary policy was emphatically condemned by the people at the polls; but in contempt of that verdict, the Republican party has defiantly declared in its latest authoritative utterance that its success in the coming elections will mean the enactment of the Force bill and the usurpation of despotic control over elections in all the States.

Believing that the preservation of Republican Government in the United States is dependent upon the defeat of this policy of legalized force and fraud, we invite the assistance of all citizens who desire to see the constitution maintained in its integrity with the laws pursuant thereto which have given our country a hundred years of unexampled prosperity; and we pledge the Democratic party if it be entrusted with power, not only to the defeat of the Force bill, but also to relentless opposition to the Republican profligate expenditure which, in the short space of two years has squandered an enormous surplus and emptied an overflowing treasury, after piling new burdens of taxation upon the already overtaxed labor of the country.

Section 3—We reiterate the oft-repeated doctrines of the Democratic party that the necessity of the Government is the only justification for taxation, and whenever a tax is unnecessary it is unjustifiable; that when custom house taxation is levied upon articles of any kind produced in this country, the difference between the cost of labor here and labor abroad, when such difference exists, fully measures any possible benefits to labor, and the enormous additional impositions of the existing tariff fall with crushing force upon our farmers and workingmen, and for the mere advantage of the few whom it enriches, exact from labor a grossly unjust share of the expense of the Government; and we demand such a revision of the tariff laws as will remove their iniquitous inequalities, lighten their oppressions and put them on a constitutional and equitable basis.

But in making reductions in taxes it is not proposed to injure any domestic industries, but rather to promote their healthy growth. From the foundation of this Government the taxes collected at the custom house have been the chief source of Federal revenue. Such they must continue to be. Moreover, many industries have come to rely upon legislation for successful continuance, so that any change of law must be at every step regardful of the labor and capital thus involved. The process of reform must be subject in the execution of this plain dictate of justice.

We denounce the McKinley tariff law enacted by the Fifty-first Congress, as the culminating atrocity of class legislation; we endorse the efforts made by the Democrats of the present Congress to modify its most oppressive features in the direction of free raw material and cheaper manufactured goods that enter into home consumption, and we propose its repeal as one of the beneficent results that will follow the action of the people in entrusting power to the Democratic party. Since the McKinley tariff went into operation there have been ten reductions of wages of laboring men to one increase.

Section 4—Trade interchange on the basis of reciprocal advantage to the countries participating is a time-honored doctrine of the Democratic faith, but we denounce the sham reciprocity which juggles with the people's desire for enlarged foreign markets and freer exchanges by pretending to establish trade relations for a country whose articles of export are almost exclusively agricultural, while erecting a custom house barrier of prohibitive tariff taxes against the richest countries of the world that stand ready to take our entire surplus of products and to exchange therefor commodities which are necessary and are comforts of life among our own people.

Section 5—We recognize in trusts and monopolies which are designed by capital to secure more than their just share of the joint product of capital and labor a natural consequence of prohibitive taxes, which prevent the free competition which is the life of honest trade, but we believe their worst evils can be abated by law, and we demand the rigid enforcement of laws made to prevent and control them, together with such further legislation in restraint of their abuses as experience may show to be necessary.

Section 6—The Republican party, while professing a policy of reserving the public lands for small holdings by actual settlers, has given away the people's heritage until now a few railroads and non-resident aliens, individual and corporate, possess a larger area than that of all our farms between the two seas. The last Democratic administration reversed the improvident and unwise policy of the Republican party touching the public domain, and re-claimed from corporations and syndicates, alien and domestic, and restored to the people nearly one hundred million acres of valuable land to be sacredly held as homesteads for our citizens, and we pledge ourselves to continue this policy until every acre of land so unlawfully held shall be re-claimed and restored to the people.

Section 7—We denounce the Republican legislation known as the Sherman Act of 1890 as a cowardly makeshift, fraught with possibilities of danger in the future which should make all of its supporters, as well as its author, anxious for its speedy repeal. We hold to the use of both gold and silver as the standard money of the country, and to the coinage of both gold and silver without discrimination against either metal or charge of mintage, but the dollar unit of coinage of both metals must be of equal intrinsic and exchangeable value, or be adjusted by international agreement or by such safeguards of legislation as shall insure the maintenance of the parity of the two metals and the equal power of any dollar at all times in the market and in the payment of debts; and we demand that all paper currency shall be kept at par with and redeemable in such coin.

Section 8—We recommend that the prohibitive ten per cent. tax on State bank issues be repealed.

Section 9—Public office is a public trust. We reaffirm the declration of the Democratic National Convention of 1876 for the reform of the civil service, and we call for the honest enforcement of all laws regulating same. The nomination of a President as in the last Republican convention by delegates assisting largely of his appointees, holding office at his pleasure, is a scandalous satire upon free popular institutions and a cunning invention of the methods by which a President may gratify his ambition.

Section 10—The Democratic party is the only party that has ever given the country a foreign policy consistent and vigorous, compelling respect abroad and inspiring confidence at home. While avoiding entangling alliances, it has aimed to cultivate friendly relations with other nations and especially with our neighbors on the American Continent, whose destiny is closely mingled with our own, and we view with alarm the tendency to a policy of irritation and bluster which is liable at any time to confront us with the alternative of humiliation or war. We favor the maintenance of a navy strong enough for all purposes of National defense, and to properly maintain the honor and dignity of the country abroad.

Section 11 condemns the oppression practiced by the Russian Government upon its Lutheran and Jewish subjects and calls upon our Government to use its prompt and best efforts to bring about a cessation of these cruel persecutions.

Earnest sympathy is extended to the Home Rule cause in Ireland.

Section 13 favors legislation looking to the prevention of the landing of undesirable immigrants.

Section 13 praises the patriotism of Union Soldiers and Sailors of the war and favors just and liberal pensions, but demands reform in the Pension Office.

Section 14 advocates the improvement by the Federal Government of the Mississippi River and other great waterways of the Republic.

Section 15.—For purposes of national defence and the promotion of commerce between the States, we recognize the early construction of the Nicaragua Canal and its protection against foreign control as of great importance to the United States.

Section 16—Recognizing the World's Columbian Exposition as a National undertaking of vast importance, in which the general Government has invited the co-operation of the nations of the world, and appreciating the acceptance by many such powers of the invitation so extended, and the broad and liberal efforts being made by them to contribute to the grandeur of the undertaking, we are of the opinion that Congress should make such necessary financial provision as shall be requisite to the maintenance of national honor and public faith.

Section 17 recommends that the States make more equal appropriations for the purchase of schools and the furtherance of education.

Section 18 favors the early admission to Statehood of all Territories having the necessary population and resources.

Section 19 favors legislation to protect lives and limbs of railway employes.

Section 20 favors enactment by States of laws for abolishing the sweating system, contract convict labor, and for preventing employment in factories of children under 15.

Section 21 is a declaration of opposition to all sumptuary laws as an interference with the individual rights of the citizens.

Mr. Jones at the close of the reading, said: "On behalf of the Committee on Resolutions, I move the adoption of the platform as read."

This was met by cries of "No." Mr. Neal of Ohio took the stand and said: "As a representative from the State of Ohio, appointed on the Committee on Resolutions, I gave notice of my intention to present to this convention an amendment to the section of the platform relative to the tariff. I have been unable conscientiously to agree with the majority of my fellow members upon that section of this platform. I therefore gave notice to the committee that I would move in open convention to strike out all that section of the platform after the words denouncing the McKinley Act and to substitute the following:

"We denounce Republican protection as a fraud; (cheers) a robbery of the great majority of the American people for the benefit of the few. (Loud cheers). We declare it to be a fundamental principle of the Democratic party that Federal Government has no constitutional power to enforce and collect tariff duties except for the purpose of revenue only (renewed and long continued cheering), and demand that the collection of such taxes shall be limited to the necessities of the Government and honestly and economically administered."

When Mr. Neal closed there were cries for Henry Watterson. He read an extract from the Democratic platform of 1876, and made a ringing speech.

The amendment to the tariff plank was adopted by the following vote: Ayes 564, nays 342. A motion to adopt a substitute silver plank was lost, and the platform adopted. Immediately thereafter a call of States was ordered for the presentation of candidates.

When Alabama was called a delegate named Fanlon jumped on his chair and moved an adjournment but without heeding the motion the secretary proceeded with the call. Arkansas yielded her place to New Jersey, and, amid cheers, Gov. Leon Abbett of New Jersey was recognized and took the stand to nominate Grover Cleveland. He stood just behind the chairman's desk, a manuscript in front of him and spoke so clearly that he could be heard all through the great hall.

When Gov. Abbett named Cleveland the delegates sprang to their feet, many of them mounted chairs, hats were thrown into the air, and the noise of the cheering was deafening. Michigan's banner waved aloft again. The enthusiastic banner-bearer forgot discretion and taking the banner across the aisle flaunted it in the faces of the New York delegates. Gen. Sickles resented this impertinence and denounced it and was joined by other members of the delegation.

A thunder storm then burst upon the Convention Hall, and torrents of rain found their way through the roof.

Colorado being reached, yielded to the State of New York. Mr. W. C. DeWitt of Brooklyn made his way up the aisle to nominate Senator Hill.

Bourke Cockran asked for a suspension of the proceedings till the storm should abate. This was granted. After an interval of ten minutes or more the Chairman again sought to restore order and resume business, threatening to clear the galleries if quiet were not maintained. A delegate moved to adjourn, but Don M. Dickinson and others cried "No." The Chairman decided that Mr. DeWitt had the floor

(CONTINUED ON FOURTH PAGE.)

Highest of all in Leavening Power.—Latest U. S. Gov't Report.

Royal Baking Powder

ABSOLUTELY PURE

THE DAILY PRESS.

W. L. & A. L. FORCE, Publishers and Proprietors.
J. A. DEMAREST, - - Managing Editor.

EARLY INTELLIGENCE.

—The summer time-table for the Port Reading, Central New Jersey division, will go into effect Sunday, June 26.

—Dog-catcher Frisby has corralled 69 dogs of all kinds and sizes during the present month. It's hot work, but it pays.

—The Rt. Rev. Dr. Seton will deliver the address at the commencement exercises of St. Mary's school to-morrow evening.

—The maximum temperature yesterday was 92; the minimum, 70. Not so hot as it has been, thank you, weather distributor Neagle.

—The Salvation Army exercises on Thursday evenings of each week will be on the line of temperance. Christians are invited to take part.

—The regular weekly Gospel meeting will be held at the East Third Street mission this evening. C. B. Brown will have charge of the services.

—The annual ice-cream festival of the Holy Cross church Sunday-school, which was held last night, was a very successful affair in every way.

—Walter L. Hetfield as assignee, will sell at auction on Friday evening at 7:30 o'clock, the stock of groceries and provisions formerly belonging to Theodore F. VanHorn. The sale takes place at 59 North avenue.

—All of the Y. M. C. A.' committees have their annual outing next Saturday afternoon and evening at J. W. Gavett's house on the mountains near Washington Rock. A stage will leave the Y. M. C. A. rooms at 2:30 p. m.

—The international sparring exhibition between George Dixon of Boston, and Fred Johnson of England, will take place at the Coney Island Athletic Club Monday evening next, will be witnessed by many lovers of the manly art from this city.

—The National Council of the Junior Order of United American Mechanics began its session yesterday morning at Atlantic City. Reports of the national secretary and councilor show the increase in membership and standing for the past year to be greater than for any year since the organization in 1854.

—Mr. and Mrs. W. W. Coriell and several friends were out riding last evening, and what might have been a serious accident was narrowly averted. While driving along Crescent avenue, a bolt in the shaft broke, thereby allowing it to fall. Mr. Coriell discovered it in time, and stopped at Mr. Johnson's place and secured another bolt.

PARTICULAR MENTION.

Mrs. Charles Hand will leave Plainfield for Ireland the last of this week.

Mr. and Mrs. A. C. LaBoyteaux, of this city, have been visiting in Pluckamin.

Frank Randolph, of this city, and a senior at Lehigh University, is at his home in this city.

Austin Jacobus, of Verona, N. J., manufacturer of all kinds of brushes, was in town yesterday visiting friends.

The members of Mr. Miner's Holy Cross church choir are already making preparations for their camp outing at Merwin's Point, Conn., August 1.

William Sebring, "Bert" Rogers, lawyer W. A. Coddington, county attorney W. K. McClure and "Chic" Hofford went fishing this afternoon. They took plenty of bait.

Miss Grace Carroll, who was badly poisoned by a plant several days ago, has been recovering rapidly, and may be able to participate in to-night's commencement exercises of the High school.

Prompt and Faithful Scholars Are These.

The following graduates of the North Plainfield school have not been tardy during all the years of their attendance at the school: Warren D. Church, Walter Raynolds, Bessie Saunders.

Those who have not been absent or tardy during the years 1891 and 1892, are: Walter Raynolds, Charley Layton, Bessie Valiant, May Christoffersen, Grover Schuck, Deborah Winn, Minnie Hansen, Benjamin Schuck.

Those who have not been absent during the year are Raymond McGee, Lydie Loiseaux, Albert Lounsberry.

The highest class promotionals are as follows: Tenth grade, Alice Needham and Gertrude Conover; ninth grade, Mertie Gaskill and Duckman Winckler; eighth grade, Mamie Steiner; seventh grade, Maude French; sixth grade, Edna Cain and Willie Martin; fifth grade, Arthur Smith and Fred Williams; fourth grade, Sarah Mantz; third grade, Flora Randolph and Emma Line; second grade, Nancy Burton and Nellie Valiant; first grade, Lowndes Smith and Helen Brown.

A Home Wedding.

Last night the Rev. Mr. Warnick united in marriage James H. Webley and Miss Margaret Harris, both of this city, at the residence of the groom's brother, at 42½ Plainfield avenue. The bride was handsomely attired in white albatros silk and carried a beautiful bouquet of flowers. John W. Murry served as best man, and Sarah Green as maid-of-honor.

Many valuable and useful presents were given by friends. About fifty guests witnessed the ceremony and remained to enjoy the reception. Mr. Webley and his wife will occupy rooms for the present at 42½ Plainfield avenue.

EXTRA!

A SURE WINNER!

Grover Cleveland

NOMINATED ON THE FIRST BALLOT.

HE IS THE PEOPLE'S CHOICE!

The Ticket Will Be Strong.

[Full Particulars of the Exciting Democratic Convention of 1892 Will Be Found in the Telegraphic Dispatches on Our First Page.]

THE PRESS was delayed to-night in order that it might inform its readers who the nominee is for vice-president on the Democratic ticket. Up to 5.30 o'clock the nomination had not been made.

In the nomination of Grover Cleveland the party and people have a candidate worthy of their support and he should be elected by a handsome majority in next November's election.

[FROM THE PRESS' SPECIAL CORRESPONDENT.]

CHICAGO, Ill., June 23—The weather is dismal here to-day, the rain continuing to every one's discomfort.

The convention came to order promptly at the hour named, 2 o'clock.

The Rev. Dr. Green, or Iowa, offered prayer.

On motion of Governor Porter of Tennessee the nominating speeches were limited to five minutes.

John E. Lamb made an eloquent speech in presenting the name of I. P. Gray, of Indiana.

Gray's name was received with a tumult of applause.

At 3:16 o'clock the name of General Stevenson was placed in nomination by ex-Congressman Worthington of Illinois.

Edwin F. Hughes, of Michigan, placed in nomination the name of Allen B. Morse, of Michigan.

J. A. DEMAREST.

BIG RATIFICATION TO-NIGHT.

The Campaign Will be Opened in Front of THE PRESS Office.

Plainfield Democrats will hold a big ratification celebration to-night on account of the naming of the presidential candidate, Mr. Cleveland. There will be no mistaking the fact that the Democratic party in this city is exceedingly lively.

The ratification will begin in front of THE PRESS office. Cannon will be fired, fireworks will be set off and speeches are expected from the Hon. James E. Martine, judge Nathan Harper and other prominent local Democrats.

The St. Mary's fife and drum corps has been engaged to give the marching time for a parade to be made about the city.

THE BOROUGH COMMENCEMET.

North Plainfield's Public School Graduates To Receive Diplomas.

The North Plainfield school commencement exercises to-night will be held in the Warren Mission chapel. The order of exercises, printed below, will be found to be very interesting:

PART I.

Music—Morning Invitation.....G. A. Veazie School.
Declamation.....Nations and Humanity Walter Raynolds.
Recitation.....The Belfry of Bruges Alice Louise Avery.
Recitation.....A Musical Instrument May MacDonald.
Recitation.....A Walk at Sunset Nettie M. Gardner.
Music—Waltz Song.....Franz Abt School.
Recitation.....The Secret of the Sea Margaret Belle Lewis.
Essay.....Cobwebs
Declamation.....Whitewashing Gertrude R. Conover.
Recitation.....Columbus Warren D. Church.
Music—Medley.....Farmer School.

PART II.

Recitation.....The Monk's Vision Bessie Saunders.
Declamation.....Not Big Enough to Divide Chauncey F. Colthar.
Recitation.....The Bible Legend Alice L. Needham.
Music—The Boatswain's Story.....J. L. Molloy Boy's Chorus.
Recitation.....Harmonan Leanora Williams.
Recitation.....The Bicycle Ride Jessie M. Coddington.
Recitation.....The Petrified Fern Anna K. VanArsdale.
Music—Flag of the Free.....Richard Wagner Arr. from "Lohengrin." School.
Declamation.....The Dignity of Labor Edward S. Loiseaux.
Essay.....A School-room Colloquy Elsie R. Horne.

Presentation of Diplomas
By President of Board of Education.

Music—Farewell—Mendelssohn.....School

A BRUTAL ASSAULT.

ALICE J. DAY'S TERRIBLE EXPERIENCE.

Alonzo Randolph Arrested for a Dastardly Crime.

Alonzo Randolph, a colored youth of nineteen years, was hurried out of Plainfield by the police last night and lodged in the county jail at Elizabeth, charged with the most atrocious crime committed in Plainfield for years.

Alice J. Day, the five-year-old daughter of Richard H. Day, was the victim of young Randolph's terrible cruelty.

Mr. Day lives on East Front street just above the City National Bank. About half-past four o'clock yesterday afternoon the child Alice was playing about the yard, and Mrs. Day was in the second story of the house.

When the mother came down stairs, the girl was missing, and a companion was asked to find her.

It was but a moment later when Mrs. Day made the horrible discovery that implicates Randolph. The child was thrust from an outbuilding into the yard. She was crying piteously, and evidently suffering from the negro's brutal treatment.

Mrs. Day was made nearly frantic by her child's condition, and sprang to the door of the building and tried to force her way into it. The negro slammed the door in her face, and held it securely against her until her loud screams seemed to him likely to bring help.

Then Randolph sprang through the door and tried to make his escape. He ran into one of the rooms in the Tippecanoe Headquarters and tried to secrete himself.

Mrs. Day's screaming attracted the attention of James Babbitt, a special policeman, who quickly learned from her the nature of the crime committed, and the name of the guilty negro. The officer soon found Randolph and promptly placed him under arrest. He showed excellent judgment as an officer by hurrying his prisoner over to the lock-up on Park avenue.

Had he not done this as soon as he did considerable trouble might have been experienced by the police in protecting Randolph from rough usage. As it was, the man was safely behind the bars before many people knew of the crime.

Dr. T. H. Tomlinson was called upon at once to make an examination of the child. He found that she had been shamefully treated. The mother's timely appearance undoubtedly saved her from a worse fate. The little one's injuries are not necessarily serious, although they are the result of a horrible experience that she will never forget.

Soon after dusk last evening, it was thought best by mayor Gilbert and by chief of police Grant to remove Randolph to the county jail at Elizabeth. To take him by the steam cars was deemed unadvisable if not absolutely unsafe.

Many threats against the fellow had been made by numerous people, and while the police believed themselves amply able to cope with any rebellious demonstration, they undoubtedly acted wisely in taking the man from town as quietly as they did.

Chief Grant took him to Elizabeth in a carriage, and landed him in the jail there late in the evening. Randolph was probably under the influence of liquor when the assault was made. He has not got a very good record in this city. Several times the police have had serious trouble with him. If he is convicted on the complaint made against him last night by Mr. Day he will undoubtedly serve a long term in the State prison.

Two Broken Arms For One Boy Seems Too Much.

Robbie Turrill, son of J. C. Turrill of 81 Grove street, has been so unfortunate as to break both arms within six weeks. His right wrist was broken first, and the splints were taken from this but a day or two ago. The boy was in joyful anticipation of a grand vacation holiday, but he will be deprived of a portion of this.

On Saturday he was crossing Stony brook near T. B. Fenton's when he slipped on a stone and fell. He successfully protected his injured arm from further harm, but the force of his fall was so great that two bones in his left arm near the elbow were broken. Dr. T. S. Davis set the fractured bones.

Plainfield Honored.

On Wednesday of next week, at Trenton, the State Normal school will hold its commencement exercises. Among the eighty graduates is a Plainfield young lady who has the position of carrying off the highest honors in the school. Miss Margaret R. Case, daughter of councilman R. K. Case, is the talented young woman.

Mayor Saunders a Drawing Card.

The musical to be given in aid of the mission of the Church of the Heavenly Rest promises to be an enjoyable affair.

Mayor W. H. Saunders, of North Plainfield, has consented to give a reading as the finale. Every one enjoys hearing Mr. Saunders speak, and the fact of his taking part in the affair ought to make the whole thing a success.

Tammany First for Cleveland.

The first Cleveland transparency was put up this morning by the fourth assembly district Tammany association, at Clinton street and East Broadway, New York City.

IN HOT WEATHER,

When people grow irritable even to the point of breaking out with Prickly Heat, it is plain that something is needed to calm the nerves and tone the system. BEEF, WINE AND IRON WITH CELERY is just the thing—a harmless sedative and tonic. Moreover, if taken at bedtime it conduces to healthy, refreshing sleep. Originated and sold only at

Reynolds's Pharmacy, Corner Park and North Avenues.

Your surprise that all dealers do not keep "Rex and Dux Shoes," is natural, but they prefer to sell a shoe that pays them big profits.

TRADE SHOES FOR REX GENTLEMEN MARK

You Get These Shoes at Very Near Cost.

TRADE SHOES FOR DUX GENTLEMEN MARK

DOANE & VAN ARSDALE

MANUFACTURING AND REPAIRING A SPECIALTY.

LARGEST STOCK

In Central New Jersey.

Garret Q. Packer,

23, 25 AND 27 PARK AVE.,

Plainfield, N. J.

5-4-y

HONORING MISS BULKLEY.

High School Scholars Wish Her Good-Will.

The closing exercises of the High school were held this morning in Assembly hall. They began with Scripture reading by the principal, Miss Julia E. Bulkley. There was singing by the school, after which Miss Bulkley made a few remarks which were very appropriate, in relation to her severing her connection with the schools. Vice-principal Hunt then, on behalf of the scholars and teachers, presented Miss Bulkley with a handsome mantel clock which she very graciously thanked them for.

A set of resolutions, drawn up in excellent taste by Ezra Loomis, was also presented to the retiring principal by Charles Angleman, showing the good-will and gratitude existing between principal and scholars. They were:

Resolved, I. That we, the members of the Plainfield High school, extend to our retiring principal Miss Bulkley, our hearty appreciation of her earnest and faithful work in the public schools of Plainfield; that we give her our sincere and heartfelt thanks in memory of her untiring industry and zeal directed so successfully for the promotion of everything pertaining to the welfare of our schools.

II. That we feel that whatever progress the High school has achieved during the years Miss Bulkley has acted as its principal is due very largely to that personal and friendly guidance, which she has always so warmly and generously given.

III. That we express through these resolutions our keen regret and sorrow in having to part with so helpful a leader and so genuine a friend as Miss Bulkley has ever been; and

IV. That, while we deeply deplore her leaving us, we join in congratulating Miss Bulkley at the honor lately bestowed upon her by the University of Chicago, and with one accord wish her joy, prosperity and great success in the new field of labor which she is about to enter.

V. That these resolutions be presented to Miss Bulkley in due form, and copies of them published in the daily papers of this city.

GRACE H. PETRIE, '92,
CHARLES H. ANGLEMAN, '93,
ARTHUR H. SERRELL, '93,
GERTRUDE RUSHMORE, '93,
W. ELLERY C. LEONARD, '94,
MABEL M. MITCHELL, '94,
FRANC BAILY, '95,
CLARENCE M. SMITH, '95,
Committee.

The session was a very interesting one, closing as it does a most successful and harmonious year.

Irving School Exercises.

The closing exercises of the Irving school were held this morning. The following is the programme:

Recitation—"Welcome".....Lillie Duckworth
Singing—"Vacation".....School
Recitation—"Summer".....Emma Droll
Singing—"Busy Bee".....School
Recitation—"Girls and Boys",
Margaret Burke and Arthur Utzinger
Song—"Pansies".....Sub-Primary Grade
Recitation—"Sewing",
Emma McCullough and Emma Craig
Singing—"Old Ocean".....School
Recitation—"Ripe Cherries"...Margaret Porter
Song—"Roses",
Alice Morgan, Marion Woodcock, Annie Littell
Class Recitation—"Our Sunbeams",
Fifth Primary Grade
Recitation—"Little Boy Blue".....Thos. Muir
Singing.....Class
Part I—"Over the Tide."
Part II—"Bird Song."
Dialogue—"Doll's Hospital",
Fourth Grade Pupils
March and Song.....By the Little Ones
Flag Drill...Pupils of First and Second Grades
Singing—"The Ramble".....School
Class Recitation—"The Seasons."
Addresses—George Babcock, Pres. of Board,
Rev. G. K. Newell,
Dr. J. B. Probasco.
Singing—"Vacation".....School
Exhibition of Work.

Nothing Journalistic About That.

[*From The Elizabeth Herald.*]

The Plainfield *Courier*, while acknowledging its own "gentle dullness" by lightening up its columns with sparkles taken from our "Paragraphs to the Point", should remember that to shine with borrowed light is a sufficient proof of poverty, without adding discourtesy to its intellectual deficiencies. It would not hurt our Republican contemporary of the "Colorado of the East" to give credit where credit was due. It might not be in accordance with the customy procedure of its party, but it would be journalistic.

Lodge and Society Meetings.

Anchor Lodge, No. 149, F. & A. M.—Meets second and fourth Tuesdays at Masonic Hall, 10 East Front street.
Henry H. Lowrie, W. M.
J. A. Demarest, Secretary.

Jerusalem Lodge, No. 26, F. & A. M.—Meets first and third Tuesdays at Masonic Hall, East Front street. O. H. Bugg, W. M.
D. R. Weaver, Secretary.

Sons of St. George.—No Surrender Lodge, No. 349—Meets second and fourth Wednesdays in each month, at Sons of Temperance Hall cor. Front street and Park avenue. Englishmen and sons and grandsons of Englishmen are cordially invited to join. Jas. Bushby, President.
Alfred H. Leivers, Secretary. 8 31 y

U. B. of C. and J. of A.—Local Union No. 155, United Brotherhood of Carpenters and Joiners of America, meets every second and fourth Tuesday in each month in Exempt Firemen's Hall, at 8 p. m. L. C. Kline, Pres.
Wm. H. Lunger, R. Secy. 8 22 y

Central Lodge No. 48, Ancient Order United Workmen. Regular meetings are held on the second and fourth Thursday evenings of each month, in Music Hall building, Front street at 8 o'clock. Thaddeus C. Smith, Master Workman.
Lewis R. Blackford, Recorder. 6 19 tf

American Legion of Honor Ivanhoe Council, No. 1,074. Regular meetings first and third Tuesdays of each month, in Exempt Firemen's Hall, Coward's Building, Park avenue, at 8 p. m.
A. L. Titsworth, 63 Madison ave., Commander.
Geo. E. Stillman, Secretary.

Plainfield Council, No. 711, Royal Arcanum.—The regular meetings of this Council are held on the Second and Fourth Monday evenings of each month in Exempt Firemen's Hall, Coward's Building, Park avenue, at 8 P. M.
A. Kleinecke, Regent.
H. A. Thorne, Secretary.

ORDER OF THE IRON HALL.
The oldest of fraternal orders, has increased its reserve fund in the past six months, $613,-142.41, making a total reserve fund of $2,396,-609.13, and has paid to its members in eleven years, $5,791,345.00. This Order has also a life insurance; certificates from $1,000 to $3,000, payable at death. Persons under 30 years, 50c assessments; per $1,000, under 40 years, 65c; under 50 years, 95c. Branch 1199 meets 2d and 4th Thursday, in Odd Fellows' Hall, No. 8 West 2d street. Vincent W. Nash, Chief Justice.
F. P. Storr, Accountant.

Easter Lodge, No. 8,542, Knights of Honor.—The regular meetings of this Lodge are held on the First and Third Monday evenings of each month, in Exempt Firemen's Hall, Coward Building, Park avenue, at 8 p. m.
Chas. VanWinkle, Dictator.
H. A. Thorne, Reporter.

Court Pride of New Jersey, No. 8024, Ancient Order of Foresters of America. Meets in Sons of Temperance Hall, corner Front at and Park ave., first and third Thursdays each month
Samuel J. Moss, Chief Ranger.
Samuel H. Lunger, Fin. Sec. 8-12-y

LIST OF ADVERTISED LETTERS

Remaining in the Plainfield post-office June 13, 1892:

Bowers, J.,
Egan, Mrs. Mary,
Griffith, J. W.
Gavatt, Mr. & Mrs. Fred,
Graydon, Miss June,
Handcock, Frank,
Harrieton, Mrs.,
Hounett, Mrs Helen,
Jones, Charles, (2)
Kell, Copeland,
Lawrence, Grace,
Marsh, Mrs. H. M.,
Morgan, Mrs. Alice,
Reid, Carrie,
Small, Mrs. T. L.,
Schafer, Mr. S.,
Wright, Mrs. E. T.,
Young, Miss Caroline,

Persons calling for the above letters, please say "advertised."

E. R. POPE, P. M.

AUCTION SALE

OF

GROCERIES.

The subscriber will sell at auction the stock of Groceries and Provisions formerly belonging to Theodore F. VanHorn, on Friday evening, at 7.30 p. m., in the store owned by George D. Morrison, No. 59 North avenue, this city.

WALTER L. HETFIELD,
6 23 2 Assignee.

WANTS AND OFFERS.

Advertisements under this heading, one cent for each word each insertion. Cash MUST accompany ads.

AT 19 Craig place, centrally located, pleasant rooms with board. 6 20 13

FOR SALE CHEAP—Light natural wood wagon, only used a short time; can be seen at A. R. Dyett's stable, Belvidere avenue, Netherwood, N. J. 6 21 3

CARRIAGES taken on sale or storage. Ryerson, 33 Somerset st. 6 21 6

FARM for sale or exchange for Plainfield property. Call or address Mrs. Smith, 84 Brunswick st., Newark, N. J. 6 21 3

TWO pleasant connecting rooms with board. 101 Park avenue. 6 20 3

THREE girls want situations as cook, laundress and waitress. Apply 55 Park avenue.

LARGE airy rooms with excellent board at 74 Broadway. 6 23 2

WANTED.—Situation as coachman and gardener. Apply 32 West Sixth street.

LOST—Yesterday, Wednesday, a small gold watch, stem winder, with gold chain and ornament attached. Person returning it to Seminary will receive a suitable reward. 6 23 2

WANTED—Situation as coachman and gardener; good reference. 35 East Second street.

FOR SALE—Cheap, Wheeler & Wilson sewing machine; good order. Apply 55 Park avenue.

WANTED—A boy. Call at 21 East Front street.

BOARD with or without room at 21 West Second street. 6 22 10

FURNISHED house to rent 74 Grove street; 11 rooms, stable, city water, improvements, 1st August to 1st October; price moderate. Inquire on premises. 6 22 3

WANTED—A competent colored cook and laundress; reference required. 69 Madison avenue. 6 22 2

WANTED—Honest, energetic men to solicit orders for Nursery Stock; expenses and salary to men who can leave home and work steady; also commission to local agents; write for terms and territory. Address R. G. Chase & Co., 1430 S. Penn st., Phil'a., Pa. 6 1 m-eod

PASTURE to let on Washington avenue by the brook. Apply G. C. Evans, 47 Washington avenue. 6 1 m

TO LET—First flat, 90 Somerset street; city water. Apply at Grenada Hotel, North avenue. 5 20 tf

$3,000 TO LOAN on gilt edge mortgage security. Mulford, Broker. 6 8 tf

FOR SALE at a bargain to close the estate of Mary Wilson, deceased, house and lot 88 East Front street. Inquire William H. Shotwell, executor. 6 15 tf

BARGAIN in real estate corner of 6th and Sycamore streets. Mulford Broker. 6 1 tf

PASTURE for horses by J. Field, Box 104, Bound Brook, N. J. 5-12-3moe

MULFORD (Broker)—For the Columbia Fair Excursion Co. send for particulars. 6-1-tf

TO LET—Beautiful flat; best in the city. R. C. Mulford, broker. 6 1 tf

DIRECTORIES

Of New York, Philadelphia, Newark, Plainfield, Elizabeth, Rahway and Union County may be consulted

Mallinson's Pharmacy, 65 North Ave.

5 23 tf

BOYNTON BEACH,

With Greatly

INCREASED ATTRACTIONS,

OPEN

Saturday, June 18.

6 18 tf

Joseph M. Harper,

No. 75 PARK AVENUE,

PLAINFIELD, N. J.

A FULL ASSORTMENT OF

Unxld

FIRE WORKS, FIRE CRACKERS, TORPEDOES, FLAGS, LANTERNS, COLORED FIRE, Etc., Etc.

Owing to our Large STOCK AND LATENESS OF THE Season, We will sell for the Next 30 Days AT A SACRIFICE,

Fine All-Wool Pants to Order $4, worth $6.
Fine All-Wool Suits to order $16, worth $22.
Call and examine and satisfy yourselves.

Acme Tailoring Co.,

No. 12 WEST FRONT STREET,

PLAINFIELD, N. J.

3 29 3m

GOODS MOVE RAPIDLY AT PECK'S.

If You Sit Still You Are Lost.

Get Up and Look at His Summer Goods And Be Saved.

Pure Java Coffee 35 cents.
White Cherries 25 cents can.
Apricots 20 cents can.
Clam Juice, 20c can.
A full line of Fruits and Vegetables every Morning.

P. M. DEMAREST, 25 PARK AVE. 8-6-tf

HOTEL GRENADA,

North Avenue.

Now open for the reception of guests, under the management of George and Wallace V. Miller. House has been thoroughly renovated and re-furnished throughout, and contains all improvements. First-class accommodations for families and the traveling public.

5-12-tf

SEBRING'S

FINE TROUSERS TO ORDER,

$5.00,

REDUCED FROM $6, $7 AND $8.

No. 27 PARK AVENUE.

12-8-y

ICE CREAM.

Ice Cream in Pint and Quart Bricks, hard frozen, suitable to carry home. Festivals will consult their interest by getting my prices before ordering.

C. K. Compton, 26 West Front St.

THE WORLD'S FAIR,

So are my prices. An elegant assortment of

Wash Goods of All Kinds, Carpets, Mattings, Oil Cloths, Window Shades and Rugs. Call and See Them.

HOWARD A. POPE,

Corner FRONT and SOMERSET STS. 5-16-y

"BIG BARGAINS!"

Extra fine 25c. Dress Ginghams at 18cts.
Plaid Dress Ginghams at 7cts.
Outing Flannels at 9cts.
New Styles in Irish Lawns at 12cts.
New Figured Osgandie at 9cts. Very stylish and pretty.
Plaid Nainsooks at 8cts.
Fine Silk Belts at 18cts.
Black Silk Mitts at 25cts.
Excellent Quality Cotton Pongee at 13cts.
Lot Ladies' Shirt Waists at 47cts.
Men's Night Shirts at 49cts.
Boy's Outing Shirts at 25cts.
Men's " " at 30cts.
The best 50 cent Ventilated Corset ever offered in the city.
Superior Silk Gloria Umbrellas at $1.39.

Our assortment of new styles Mattings and low prices surpasses anything ever before offered in this city. Our assortment of elegant Carpets, Art Squares, Rugs, etc., is complete and prices guaranteed the lowest.

EDSALL'S.

Mason & Hamlin Pianos and Organs,

STAR PIANOS

AND THE WORLD-RENOWNED

Newman Bros. Organs.

Constantly on hand, and prices much lower than you can buy in New York, and you will find it greatly to your advantage to call and see us before making any purchase. A large and elegant stock of Sheet Music—all the latest—constantly on hand.

F. M. HULETT, 74 West Front Street.

4-13-1y

SEAFOOD.

Lobster—Soft and Shedder Coats, Little Neck Clams on the half shell at

Rogers' Sea Food Market

42 WEST SECOND STREET. 3 16 tf

A BIG STRIKE.

The big strike of the season is at Schepflin & Co's., the Clothiers. They have struck the bottom figures on an immense line of Spring and Summer Clothing. Every man and boy needs a new suit at this time of the year, and all can afford one now. In buying of Schepflin & Co., you have the advantage of an enormous variety in size, style and quality to select from at wholesale prices marked in plain figures.

C. SCHEPFLIN & CO.

70 West Front Street.

RIGHT AGAIN,

"THE PRESS" SAID, LONG AGO THAT CLEVELAND WOULD BE NOMINATED WEDNESDAY NIGHT.

The First News Came to Plainfield's Newspaper.

THE PRESS received the first news that came to Plainfield this morning concerning the nomination of Mr. Cleveland.

Editor J. A. Demarest, who went to Chicago for the purpose of furnishing direct and reliable news of the Convention proceedings, sent the following dispatch to THE PRESS as soon as the nomination was made:

CHICAGO, June 23—Cleveland nominated at 4:30 this morning, New York time, on first ballot, before the call of the States was completed, in spite of most strenuous efforts made against him by the New York delegation in continuous session since 5:30 p. m. yesterday.
J. A. DEMAREST.

The enterprise shown in obtaining the news of the nomination received flattering comment from New York business men who read THE PRESS bulletins on their way to the train this morning. They said, and truly, too, "THE PRESS gives all the news, and gives it first."

NEWS FOR WHEELMEN.

Details of the Big Road Race for Union County Wheelmen.

The executive committee of the cycling clubs of Union county Tuesday night held their final meeting prior to the first trial heat in the *Journal* trophy and championship races. Captain Calhoun was in the chair and captain Kingsland secretary.

Captain Saltonstall raised the question as to what would constitute a foul, under the rules already adopted.

The rules of the L. A. W. shall govern where no special rules are made.

As Mr. Mason, the starter at first selected, gave notice that he could not act, Frederick Keer, of Newark, was selected. Mr. Keer is an excellent man for the position.

The first trial heat next Saturday afternoon, will start on Westfield avenue, west of Chilton street, Elizabeth, at 5 o'clock sharp. The clubs competing are the Cranford Cycling club, the Roselle Ramblers and the Elizabeth Athletic club.

Under the rules which have been adopted it is impossible to predict with any degree of certainty which club will win.

There are 171 points to be divided among the three clubs in this and the other trial heats. Every man counts something. There are eighteen men to race; the first man in counts 18, the second 17, the third 16, the last man 1. A club may possibly get three of the first men in, and yet lose the race, for it is necessary to score 58 points to win. As a method of scoring for team races it is the fairest known, and it makes the result more uncertain and more equitable than any other method since it gives every club a fair chance and does not rest the result on one or two very fast riders. The trial heat on Saturday promises, therefore, to be intensely exciting, since the issue may possibly not be determined until seventeen of the eighteen men have crossed the tape.

The riders will be plainly numbered, and cards will be distributed containing the names and numbers, so that each man will be known, and also the club of which he is a member.

The starting point, and the finish of the race is well located, so that all who attend may see the riders as they arrive, and if the weather is clear it is expected there will be a very large crowd to witness the first of the *Journal* series.

The Executive Committee then adjourned to meet June 30, to arrange details and receive entries for the second trial heat.

Jr. O. U. A. M. Officers.

The National Council of the Junior O. U. A. M., yesterday, at Atlantic City, elected officers for the ensuing year as follows:

National Councilor—James Cranston, Pennsylvania.
National Vice-Councilor—H. A. Kibbe, New Jersey.
National Secretary—Edward S. Deemer, Pennsylvania.
National Treasurer—J. M. Sobie, Maryland.
National Conductor—Frederick Schafer, New York.
National Warden—W. A. Fuller, Massachusetts.
Inside Sentinel—J. A. Stockwell, Iowa.
Outside Sentinel—Samuel C. Andrews, Tacoma, Wash.

Detroit will be the next meeting place.

Boys Like the Boys' Club.

Here are some figures which may please friends of the Boys' club:

Total attendance in May	1560
Largest " "	125
Average " "	61
Number of visitors	77
" " family visits	25
" " new members	15

L. S. Bond, the club's new superintendent, is popular with the boys, as the above figures show.

Oh, What a Cough!

Will you heed the warning. The signal perhaps of the sure approach of that more terrible disease, Consumption. Ask yourselves if you can afford for the sake of saving 50c., to run the risk and do nothing for it. We know from experience that Shiloh's Cure will cure your cough. It never fails. This explains why more than a Million Bottles were sold the past year. It relieves croup and whooping cough at once. Mothers, do not be without it. For lame back, side or chest, use Shiloh's Porous Plaster. Sold by A. D. Mallinson, 65 North Ave., opposite railroad station. 5-16-y

THE CRESCENTS WINNING AGAIN.

Morristown's Crack Nine Suffers at Their Hands.

The Morristown club assisted in putting up a pretty game on the Crescent diamond, yesterday afternoon, but at no time were they in a position to win. The Allertons and other heavy clubs around New York have been shut out and defeated by the Morristowns, but the Crescents turned the tables yesterday, and nearly shut out the nine that came from over the mountain in a big stage.

As THE PRESS predicted, many prominent society people were among the crowd of Morristown people who drove over to see the game. They made things lively when their men executed unusually brilliant manouvers at the bat or in the field. They did not get many chances for hilarity, however.

The Crescents got down to work with the bat in the third inning, when Powers, the new pitcher, bunted the ball safely, and went to first like a deer. Hofford advanced him to second, and he came to the home plate on Daley's beautiful skyscraper. Daley also climbed around the bases at a lively rate and scored.

The Crescents were retired by threes and fours in regular order until the ninth inning, when Liedy found the home bag after being helped on his round-about journey by two bad errors of Meeker, the short stop, and Cunningham, the second baseman. Hetzel, the Morristown pitcher, has a puzzling ball to judge, and while he struck out only four men, the Crescent batters got five base hits.

Until the eighth inning it looked like a whitewash for the visitors. Then Hetzel went to the bat first and hit out a two-bagger. He was advanced by a sacrifice hit of Gillies and scored when Helfer got in a single.

Powers stood the hot work in the box fairly well, and while the Morristowns hit him at all times they placed but four singles and one double out of the reach of the Crescent fielders. He pitched without a hat or cap. His delivery is slow, and clever base stealers would probably find little difficulty in sliding past him. At the bat he bunted one of the five hits, was struck out once, and knocked a pop-up fly to first base.

As will be seen by the score, the Crescents played an errorless game. Daley did fine work at third base, while Turner at second kept up his end well. Bonner was as nimble as ever.

There was a little lazy playing, and Murphy did some of it. He does n't seem to realize that a man is not out until he is put out. When he refused to run down to first he injured his popularity. Hofford was—as ever—gilt-edged; twenty carat fine.

The score:

CRESCENTS.

	AB	R	IB	PO	A	E
Hofford, c	4	0	0	5	0	0
Daley, 3b	4	1	2	1	4	0
Murphy, lf	3	0	0	0	0	0
Turner, 2b	4	0	0	3	3	0
Leidy, cf	4	1	0	2	0	0
Bonner, ss	4	1	1	1	2	0
Jones, 1b	4	0	1	3	0	0
Galligan, rf	4	0	0	1	0	0
Powers, p	3	1	1	0	3	0
	34	3	5	27	12	0

MORRISTOWN.

	AB	R	IB	PO	A	E
Shannon, 3b	4	0	0	1	3	1
Gillies, lf	4	0	0	0	0	0
Helfer, 1b	4	0	2	15	0	0
Fritz, c	3	0	2	3	2	0
Meeker, ss	3	0	0	1	1	2
Cunningham, 2b	3	0	0	2	3	2
McGrath, rf	4	0	0	1	0	0
Reilly, cf	4	0	0	2	0	1
Hetzel, p	3	1	1	2	6	0
	32	1	5	27	15	6

SCORE BY INNINGS.

Crescents	0	0	2	0	0	0	0	1	3
Morristown	0	0	0	0	0	0	0	1	0—1

SUMMARY.

Earned runs—Crescents, 1; Morristown, 1. First base by errors—Crescents, 4. First base on balls—Off Hetzel, 1; off Powers, 3. Struck out—By Hetzel, 4; by Powers, 5. Two-base hit—Hetzel. Double play—Hetzel to Helfer. Umpire—Berriman. Time of game—1:35.

HITS IN THE FIELD.

Messrs. Mack and Abbott, of Somerville; Messrs. Walen and McCloud, of Elizabeth; Messrs. Codding and Arkel, of Westfield, and Charles A. Reed of this city, met at the club-house at Westfield, last evening, to transact business in connection with the Central New Jersey league.

It was decided to give umpire Hopkins a trial at Elizabeth, next Saturday, when Westfield plays the latter club. It was also decided to allow Keeler's name to be on the Crescents' list, even if he doesn't play here.

Westfield gave notice of signing Esterbrook and Smith.

Somerville gave notice of having released Carlin, and Plainfield handed in the names of Powers and Knouff as having been signed.

The meeting was a most harmonious one and the clubs are all satisfied apparently with the way things are going.

The West End management have decided to raise the price of admission to 25 cents hereafter. The other three clubs in the league having been charging this sum from the first, and as the West Ends are now playing good ball, no one should drop out on a 10-cent raise.—*Somerville Messenger.*

Several persons from Elizabeth came up to see the game yesterday between the Crescents and Morristowns.

Pitcher Powers has a wonderful upshoot. The Morristown players were mightily fooled by them.

Galligan is not recognized as a brilliant success.

Powers, the new pitcher, comes to Plainfield well recommended. He has played lately with the Staten Island Cricket club nine, the Englewood Field Club and other prominent amateur clubs.

The Crescents will play the Asylums at Middletown, N. Y., the 30th inst. They leave early in the morning and return late at night.

Regan of the Crescents has secured work in the Pond Machine Tool company's works, and will stay in town.

Knouff, whom manager Keller secured at Philadelphia, and the new man who pitches against Somerville, Saturday, pitched four innings against the Camden club yesterday and shut them out. He will arrive here this evening.

"Chic" Hofford has a pretty sore leg, which was injured last Saturday.

Turner remained in town last night, and to-day went over to the shooting match with some of the other boys.

Terrible Mistake.

Queensware Merchant—What made that lady go out of the store so hurriedly?

Clerk—I don't know. I was showing her a vase—

"Was that what you call it?"

"Certainly."

(With a groan)—"We have lost her custom forever. You should have calle it a vaws. She's from Boston."—Chicago Tribune.

Or Something Like Them.

Bridget (at the grocer's)—The mistress is afther wantin' a bottle av—I think it do be thricks—fur the biled mutton sauce.

Scales (the grocer)—Isn't it capers you want?

Bridget—Phat's the odds, capers or thricks? Sure, their wan an' the same.—Judge.

Merely a Solicitor.

Sleek Stranger—I am hunting for work, sir. Have you any scrubbing, washing or cleaning of any kind you wish done?

Mr. Morrison Essex—You don't look like a man for that kind of work.

Sleek Stranger—I am not, sir. It is for my wife I am hunting work.—Puck.

A Regular Dilemma.

A.—I am in a hideous pickle.

B.—How so?

A.—I have not got anything to eat, and the only thing I've got to pawn is my false teeth, and if I pawn them and buy something to eat then I can't eat it. I never was in such a hideous fix in all my life.—Texas Siftings.

A Feminine Equivalent.

Jack Lever—Then you didn't move on the first of May?

Mr. Lotos—No; my wife said that if she took up all the carpets and took down all the curtains, and turned the house upside-down, generally, she thought we could get along without moving this year.—Puck.

Its Art Education Neglected.

Dinwiddie (sitting at his friend's fireside)—I don't call this an artistic chimney.

Shingles (who is rather proud of some exquisite tile work about the mantel)—You don't? What's wrong with it?

Dinwiddie—It doesn't draw well.—Pittsburgh Chronicle.

Base Ingratitude.

Widower—Your bill is something fearful. After you have doctored my wife to death you expect me to pay you an enormous bill.

Doctor—That's just what I expected you to say. Such a thing as gratitude no longer exists in this world.—Texas Siftings.

Agents Wanted.

Mr. Gowitt—I am going to join the Society for the Prevention of Crime.

Reggy Riverside—Great Cæsar! What for?

Mr. Gowitt—So I can paint the town and have my expenses paid.—Puck.

Hits the nail on the head—one of Dr. Pierce's Pleasant Pellets. They do the right thing in the right way. They cleanse and regulate the liver, stomach and bowels—thoroughly and effectively, but mildly and gently. They persuade, rather than force. One tiny, sugar-coated Pellet's a gentle laxative; three to four act as a cathartic. They're the smallest, but the best. There's less to take, but there's more good in it, when it's taken. They're the original Little Liver Pill, and they've never been equaled. Sick Headache, Bilious Headache, Constipation, Indigestion, Bilious Attacks, and all derangements of the liver, stomach and bowels, are prevented, relieved, and cured.

They're the cheapest pill you can buy, because they're *guaranteed* to give satisfaction, or your money is returned.

You pay only for value received.

Can you ask more?

Children Cry for Pitcher's Castoria.

When Baby was sick, we gave her Castoria.
When she was a Child, she cried for Castoria,
When she became Miss, she clung to Castoria,
When she had Children, she gave them Castoria.

ELY'S
CREAM BALM
Cleanses the Nasal Passages,
Allays Pain and Inflammation,
Heals the Sores,
Restores the Senses of Taste and Smell.

HAY-FEVER TRY THE CURE

A particle is applied into each nostril and is agreeable. Price 50 cents at Druggists; by mail, registered, 60 cents. ELY BROTHERS, 56 Warren street New York. 3 26 eod

A Scientist's Abstraction.

A French gentleman, engaged upon a profound scientific work, rang for his valet. Then he sat down at his table and wrote a note: "Kindly send some one to arrest the cook. She has stolen my purse." This he directed to the chief of police.

The valet appeared, and while waiting for his master to finish writing, he picked up something that was lying under the table. As he took the note he said: "Monsieur, here is your purse. I found it under the table."

"Ah, just in time. Give me the note, Jean."

He added this postscript: "I have found my purse. It is unnecessary to send anyone," and handed the letter to the valet, saying: "Deliver this at once. It is important." Then he went back to his work.—Youth's Companion.

Just the Same.

Miss Smilax—Good morning, Mrs. McGinty, and how are all your family?

Mrs. McGinty—An' shoor, mum, they be all adoin well but me little Jamie; an' he has the rheumatis that bad he can hardly crawl, at all.

Miss Smilax—Poor little fellow; does he stay in bed?

Mrs. McGinty—Och, bless ye, mum, he kapes right on wid his wurruk.

Miss Smilax—And how can that be possible? What does he do?

Mrs. McGinty—He's a missinger bye.—Boston Courier.

Fashion Item.

Meeting Jim Webster Uncle Moss could not help being astonished at the magnificent pants of Jim.

"Dat's a mighty fine pa'r ob pants for sich a poor niggah as you am to be wearin'."

"Yes, dey's mighty gorg'ous and no mistake."

"How much mout dey cost yer, and where did yer git 'em?"

"Dey mout cost me two years in de penitenshiery ef I tole."—Texas Siftings.

AT BEDTIME I TAKE A PLEASANT HERB DRINK

THE NEXT MORNING I FEEL BRIGHT AND MY COMPLEXION IS BETTER.

My doctor says it is a gentle tonic on the stomach, liver and bowels, and I find it beneficial. I have prescribed it to my patients and they all like it. Medicine is prepared in tea or tablet form, and is for sale by druggists generally. Price 50 cents per box. Sent by mail on receipt of price. Address

Lake Hopatcong.

The "Woodport House."

Upper end of Lake. New house, new furniture. Beautifully located, grand scenery, spacious grounds, elevation 1,000 feet. *Reference given at* THE PRESS *office.* For circular and terms address

Thomas Bright, Woodport, N. J.
5-24-3m-t. t. s.

FRED. GERHOLD,

MANTEL SETTING,

Jobbing Done, Plans, Specifications, Estimates Given. All Work Guaranteed.

11 STEINER PLACE,
6 21y North Plainfield.

JERE. JOHNSON, JR.'S FLAG PROTECTED BY DECISION OF SUPREME COURT, NOV. 13th, 1888.

JERE. JOHNSON, JR. REAL ESTATE AUCTIONEER

DON'T IMITATE FLAG.

Positive Trustee's Sale.

By order of Wm. L. Strong, Esq., Trustee,

AT 2.30 O'CLOCK P. M.,

ON THE PREMISES, RAIN OR SHINE,

Saturday, June 25

OF 42 DESIRABLE PLOTS,

CONTAINING

FROM 2 TO 5 ACRES EACH,

Surrounding the

Magnificent Netherwood Hotel,

NETHERWOOD,

In the City of Plainfield, New Jersey. The property overlooks and is about 120 feet above the level of the main centre of Plainfield. On parts of the property previously sold magnificent residences, costing in some instances over $100,000 apiece, have been erected. There is a charming chapel on the property, gas and water mains on some of the streets. Careful restrictions. Station at Netherwood. Numerous trains each way. Refreshments prior to the sale. Special train leaving foot of Liberty street, New York, at ONE o'clock.

TERMS OF SALE IN BRIEF.

10 per cent. of the purchase money and the auctioneer's fees on each numbered plot on the day of sale. Balance in 40 days. Or 60 per cent. may remain on bond and mortgage at 5 per cent. interest, payable 20 per cent. the first year, 20 per cent. the second year, and the remaining 20 per cent. the third year.

Maps, complimentary passes and additional information from Jere. Johnson, Jr., No. 40 Liberty street, New York, and Nos. 189 and 191 Montague street, Brooklyn, or from F. A. Dunham, civil engineer and city surveyor, 11 Park avenue, Plainfield, N. J. 6 18 6

MR. ROBERT LUCKEY

Of Plainfield,

Firm of

RICE, DUVAL & LUCKEY,

Importers and Tailors,

231 Broadway, New York,

Exclusively Fine Class Tailoring.

Moderate Prices.

5-25-mo.

BRAINS VERSUS MONEY.

Use your brains and you can save money buying your Shoes at

SPRINGER'S SHOE STORE

32 West Front Street.

4 5 1y

In compliance with an ORDINANCE just passed by the City Fathers every BICYCLE must be equipped with LAMP and BELL under penalty of a $20.00 fine. A large and complete assortment of all Cycling goods can be found at

The Wheelmen's Headquarters,

Cor. Park ave. and Fourth Street.

FRANK L. C. MARTIN.

3 31 y

If You Want to Buy a Bicycle Call at

No. 6 Park Avenue,

HIGH Grade Wheels

SOLD ON INSTALLMENTS.

MEN'S WHEELS	$65 TO $100
LADIES' WHEELS	$100
BOYS' WHEELS	$30 TO $60
GIRL'S WHEELS	$15 TO $55
LAMPS, BELLS, OIL, &c.	
WHEELS REPAIRED.	

GEORGE H. FOUNTAIN,

Agent for Henry C. Squires. 4-18-tf

FINEST ELGIN CREAMERY BUTTER

22 Cents per lb.

J. F. MacDONALD,

THE UP-TOWN GROCER.

46 and 48 EAST FRONT STREET. TELEPHONE No. 155.
1 18 tf

BOICE, RUNYON & CO.,

[Successors to the estate of D. J. BOICE—A. D. COOK & BRO.]

Dealers in Coal, Lumber and Masons' Materials, Etc.,

42 to 60 PARK AVENUE.

We are now prepared with our increased facilities—having purchased the extensive yard of Messrs. A. D. Cook & Bro.,—to fill all orders promptly, and solicit your patronage.

BOICE, RUNYON & CO.
12 5 tf

Robert's Livery, 17 North Avenue.

Coaches for weddings, private calls, funerals, etc. Light carriages of all descriptions for pleasure driving. Careful, safe drivers for shopping and calls.

Private Boarding Stable.

We have leased Thompson's Metropolitan Stables on North avenue, opposite the railroad station, and will conduct it as a FIRST-CLASS BOARDING STABLE. Gentlemen desiring to board their horses by the day, week or month will here find superior accommodations. An examination of our stables will prove the truth of our assertions.

E. S. LYON, Manager. 6 2 tf D. S. ROBERTS, Proprietor

FOR A DELICIOUS DRINK

Neuman Brothers have just the article.

A Select 50c. Formosa Oolong Tea

—TO MAKE—

DELICIOUS ICED TEA.

Fresh roasted Coffees received weekly, choicest strawberries received fresh every morning. All goods sold at lowest prices. A full line of fresh Vegetables received daily.

NEUMAN BROS.,
Broadway, cor. 5th street.

Best Elgin Creamery Butter

24 Cents Per Pound

AT

V. L. Frazee's, 25 West Front St.

Gold Dollars for Fifty Cents.

—TO—

BUY FULL VALUE.

E. C. Morse, Painting and Paper Hanging,
37 CHATHAM STREET. 4614-y

Lowe's Hotel,

Formerly Brittin's.)

SCOTCH PLAINS, N. J.

W. J. LOWE, Proprietor.

Meals at all hours. First-class stables and sheds attached. 6-2-tf

Arrival and Departure of Mails

NEW YORK MAILS.

Arrive—7:30, 8:40, 11 A. M., 2:30, 6:30 P. M.
Close—7:30 and 9:30 a. m., 12:30, 5:30 and 8 p. m.

SOMERVILLE AND RARITAN MAILS.

Arrive—8:40 A. M., 1:30, 6:00 P. M.
Close—7:30 A. M., 6:30 P. M.

Direct mail to Trenton and Philadelphia at 6:30 P. M.

SUNDAY MAILS.

Office open from 9:30 to 10:30 A. M.
Mail closes at 6:30 P. M.

H.S. POPE, P. M.

CITY PRODUCE COMPANY,

Successor to Plainfield Produce Company,

DEALER IN

Flour, Grain, Feed, Hay, Straw, Fruits, Vegetables

And all Country Produce. Raritan Mills Feed and Meal a specialty.

OFFICE AND STORE 31 NORTH AVENUE.

Telephone Call, No. 44. 5-10-y L. A. HUMMER, Prop.

PLEASANT ANTICIPATIONS

Are not always realized. Many apples are rotten at the core. The proof of the pudding is in the eating. You will be sure to get satisfaction though if you buy a pair of those

Men's Calf Hand Welt Shoes of Ours at $3.50

Two different styles of toes. Every pair warranted.

Sherwin's, 23 W. Front St.

STRICTLY CASH

GAVETT'S, 21 East Front Street.

Latest Novelties in

Fancy China and Glass

Dinner, Toilet and Tea Ware,

Lamps and Gas Fixtures.

10-25-4

Rent Wheels
Buy Lanterns
Buy Bells

Of Rogers

Cor. Central Ave. and 5th St.

2 2 6m

THE TOURIST

PRICE—PNEUMATIC TIRE.....$150 00
CUSHION TIRE.....$135 00
STUDENT—PNEUMATIC TIRE.125 00
STUDENT—CUSHION TIRE...100 00
LAMPS, BELLS, &c.

E. FRANK VAIL, Agent,
49 NORTH AVENUE.
3 21 6m

WARM WEATHER SHOES

This weather makes one feel the need of

Low Shoes, Tennis, Bicycle and Russian Calf Bluchers, and Outing Shoes.

You will find a large stock of these Shoes at

ALEX. WILLETT,
7 Park Avenue.

Ladies should see our Oxford Ties.

French Dressmaking Establishment.

Madame CHARCOIS BOUTES,

[*Pupil of Worth, Paris.*]

Formerly Cutter, Fitter and Designer with Messrs. A. T. STEWART; ARNOLD, CONSTABLE & Co., and STERN BROS., is now prepared to take orders for Dinner and Evening Dresses, Walking Costumes, Tea Gowns, Riding Habits, Etc. *Paris Fashions received semi-monthly.*

Madame CHARGOIS BOUTES, Importer,
7 West Second street, PLAINFIELD, N. J.
3 26 y

ARE YOU AWARE

That the Imperial Draped Pinned Paper Patterns, with Flat Duplicates to Cut Out by,

Are the Best in the World?

Our Flat Pattern possesses all the advantages of ordinary flat patterns sold. In addition to this we give you gratis a Pinned and Draped Design which is a perfect guide to work by. For sale by

A. L. & M. D. CORSLINE, 14 West Front Street,
4 4 t

MULFORD ESTIL,

BASE BALL AND TENNIS GOODS.

No. 9 PARK AVENUE, - - PLAINFIELD, N. J.

R. W. RICE & CO.

FINE GROCERIES.

is not a secret, not a scheme, to receive a cash discount in buying a mileage book or a trip ticket of a railroad company; neither is it to buy a similar article of

R. W. RICE & CO., Grocers

Cor. Duer & Emily Sts., North Plainfield.

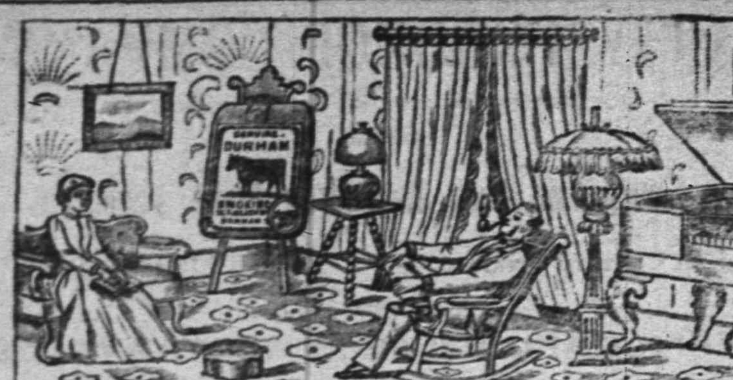

Ladies Do you want to keep your husband home at night, and keep him agreeable and pleasant? He must smoke, and yet, you don't like the smell of his tobacco. You can drive him away to his club—out of just such things come misery, unhappiness and divorce. The trouble is that he uses poor tobacco. Coax him to get BLACKWELL'S BULL DURHAM SMOKING TOBACCO; its delicate aroma will not be offensive to you, and it will not fill all the curtains, hangings and clothing with that stale disagreeable odor that now troubles you. Keep your husband home, and avoid all risks by having him smoke BULL DURHAM TOBACCO. Sold everywhere.

BLACKWELL'S DURHAM TOBACCO CO., Durham, N. C.

and could not be taken on even by a motion to adjourn.

In a few minutes Mr. DeWitt proceeded and placed in nomination the name of Senator David B. Hill.

Col. John R. Fellows seconded the nomination of Hill. Hon. W. A. Green of Illinois seconded the nomination of Cleveland. Mr. English of Indiana also seconded Cleveland's nomination.

A letter from Senator Voohees indorsing Cleveland was read and cheered.

When Indiana was called Hon. Jacob F. Duncombe arose and placed in nomination Gov. Horace Boies. Mr. Duncombe finished at 12:18.

Mr. Fenton of Kansas seconded Cleveland's nomination, as did also Mr. McKenzie of Kentucky.

Henry Watterson of Kentucky seconded Boies' name amid great cheering. Mr. Kernan of Louisiana also spoke for the Iowa Governor.

Pennsylvania responded through Attorney-General Hensel, who came to the platform and said Pennsylvania's 500 Democrats had sent their representatives to make no demands, to indulge in no idle threats and to extend to the Democrats assembled no empty promises. Second only to my constituency on this floor they yielded to none in their fidelity to the Democratic nominees. When the gallant Hancock fell no shot from Pennsylvania struck him. "Did you give him your electoral vote?" a New York delegate asked. "We gave him as many votes as the State of New York," Mr. Hensel replied. He closed by seconding the nomination of Cleveland.

Senator Daniels of Virginia was received with applause as he marched to the platform to respond for Virginia. He said that responding to the demand of nearly half the Democrats of Virginia he seconded the nomination which had received the solid support of the Empire State, that candidate whose history for a quarter of a century had been the progress of Democracy in New York.

Mr. Daniels spoke with great difficulty. Mr. Cockran said that if New York could not have a hearing in the convention, it was ready to leave it. Then the audience shouted: "Leave it and go out." Tammany then consulted. The Chair had no control of the convention. Demands were made that the galleries be cleared. It was moved and seconded that the sergeant-at-arms clear the galleries.

Washington seconded nomination of Cleveland. West Virginia seconded nomination of Hill. Wisconsin seconded Cleveland.

Mr. Cockran asked the convention to take recess till 10:30 a. m. Objections raised. He thereupon seconded Hill's nomination.

After Mr. Cockran's speech a motion to adjourn was lost and the clerk began to call the roll of States. Following is the first ballot.

How the States Voted.

	Cleveland	Hill	Boies
Alabama	14	2	2
Arkansas	16		
California	18		
Colorado		3	5
Connecticut	12		
Delaware	6		
Florida	5		
Georgia	17		
Idaho			6
Illinois	48		
Indiana	30		
Iowa			26
Kansas	20		
Kentucky	18		2
Louisiana	3	1	11
Maine	9	1	
Maryland	6		
Massachusetts	24	4	1
Michigan	28		
Minnesota	18		
Mississippi	8	3	3
Missouri	34		
Montana			6
Nebraska	15		
Nevada			4
New Hampshire	8		
New Jersey	20		
New Mexico	4		
New York		72	
North Carolina	3 1-3		1
North Dakota	6		
Ohio	14	6	10
Oregon	8		
Pennsylvania	64		
Rhode Island	8		
South Carolina	1	3	14
South Dakota	7		1
Tennessee	24		
Texas	23	1	6
Utah	2		
Vermont	8		
Virginia	12	11	
Washington	8		
West Virginia	7	1	
Wisconsin	24		
Arizona	5		
Dist. of Columbia	2		
Oklahoma	2		
Wyoming	3		
Alaska	2		
Total	616 1-3	112	103

Gorman received 36 1-3 votes, Stevenson 16 2-3, Carlisle 15, Morrison 5, Campbell 2, Pattison 1, Whitney 1, Russell 1. Convention adjourned until 2 p. m.

McAuliffe Knocks Out Frazer.

NEW YORK, June 23.—Jack McAuliffe and Billy Frazer fought at the boxing tournament of the Manhattan Athletic Club last night. The mill was to have been one of six rounds, but McAuliffe was pounds better than the ex-preacher and knocked him out in the third round, after administering a good deal of punishment. John L. Sullivan refereed the fight. Frazer was rendered unconscious, and was taken to Boston in that condition.

Ravachol Sentenced to Die.

PARIS, June 23.—The trial of Ravachol, the Anarchist, for the murder of the hermit Brunel, has resulted in his conviction. He was at once sentenced to death. Beala and Mariette Soubere, accused of being Ravachol's accomplices, were acquitted. The jury was only out fifteen minutes.

BASEBALL RESULTS.

Philadelphia Wins Two Games—Pushing the Brooklyns for Second Place.

AT WASHINGTON.

Washington....0 1 3 0 1 0 6 2 0 3—16
New York......0 1 2 1 2 4 3 0 0 1—14

Batteries—Abbey, Killeen and Milligan; Crane, Rusie and Boyle.

AT LOUISVILLE.

Louisville..........0 0 0 0 0 0 0 1 0—1
Pittsburg...........2 0 0 0 0 0 0 2 x—4

Batteries—Meekin and Dowse; Baldwin and Miller.

AT BOSTON.

Boston..............0 1 2 0 1 0 1 0 1—6
Brooklyn............0 0 0 0 0 0 0 0 0—0

Batteries—Nichols and Kelly; Stein and Dailey.

AT PHILADELPHIA.

Philadelphia.......0 4 1 0 4 0 0 0 x—9
Baltimore..........0 1 0 0 0 0 1 0 6—8

Batteries—Esper and Clements; Buffinton and Robinson.

SECOND GAME.

Philadelphia.......1 0 1 1 0 0 5 0 0—8
Baltimore..........0 0 1 0 0 0 0 1 0—2

Batteries—Weyhing and Clements; Cobb and Gunson.

AT CHICAGO.

Chicago............0 0 0 0 0 1 0 0 0—1
St. Louis..........0 0 2 0 0 0 0 0 3—5

Batteries—Luby and Kittridge; Gleason and Buckley.

SECOND GAME.

Chicago............0 0 0 1 0 1 1 0 0—3
Pittsburg..........0 4 0 0 1 0 0 0 1—6

Batteries—Hutchinson and Kittridge; Getzein and Buckley.

AT CINCINNATI.

Cincinnati.........0 3 0 0 0 0 0 0 0—3
Cleveland..........0 3 0 0 2 0 0 4 0—9

Batteries—Hemming, Mullane and Murphy; Cuppy and O'Connor.

STANDING OF THE CLUBS.

	Won	Lost	Per Ct		Won	Lost	Per Ct
Boston	39	17	.696	New York	26	29	.473
Brooklyn	33	21	.611	Chicago	26	29	.473
Philadel'a	34	22	.607	Pittsburg	27	32	.458
Cincinnati	31	23	.574	St. Louis	22	33	.400
Cleveland	32	24	.572	Louisville	22	35	.386
Washing'n	27	29	.482	Baltimore	15	40	.273

Eastern League.

At Elmira—Elmira, 8; Providence, 7.
At Rochester—Rochester, 7, Syracuse, 6.

E. C. MEACHAM ARMS CO., ST. LOUIS, MO.
4-18-eod

What You Don't Know About History "Beacon Lights" Will Tell You. It's an Ideal Biography, and You Want It In Your Home.

Sold only by subscription. Advantageous terms. Prospectus and sample pages shown. Walter L. Clarke, special agent, office of Daily Press. 6 13 2w

J. C. POPE & CO.,
Insurance Agents.
No. 6 EAST FRONT ST.,
PLAINFIELD, N. J. 10 5 tf

Woolston & Buckle,
No. 25 NORTH AVENUE,
PAINTING
AND
PAPER HANGING
IN ALL ITS BRANCHES.
Wall Papers and Painters' Supplies

JOSEPH T. SULLIVAN,
No. 66 West 3d St., Plainfield, N. J.
Wines, Liquors, Ales, Cigars, &c
4-25-tf

Want to Know All About Summer Resorts?

Subscribe for The Tourist and Get Free Premium Book.

Send 10 cents for sample copy, or $1 for year's subscription, to Walter L. Clarke, special agent, Lock Box 707, Plainfield, N. J. 6 1 tf

S. P. HOFFMAN,
Carpenter and Builder.
Residence, 54 West 2d st., Plainfield, N. J. Estimates given. Jobbing promptly attended to. 11 y

THE PLAINFIELD
PACKING HOUSE!
25 West Front Street,
Would respectfully inform its patrons that in addition to its usual stock of
Fresh, Salt and Smoked Goods,
It has added a full line of
Fresh Beef, Lamb,
Veal, Mutton & Poultry,
Which it is prepared to sell at
Reasonable Prices!
All goods delivered free of charge.
C. M. ULRICH. 4 22

TRUNKS AND BAGGAGE
Called for and delivered.
FREIGHT, FURNITURE, PIANOS.
Hoagland's Express,
39 North Ave. Telephone 121. 2 11 tf

PEPTONIZED
Beef, Iron and Wine,
50c per Pint Bottle,
AT
WILLIAMS'S PHARMACY
80 West Front Street, corner of Grove Street. 11 28 y

Collier, The Optician.

No. 3 PARK AVE.,
PLAINFIELD, N. J.
—ESTABLISHED 1869.—

Mrs. L. ADAMS
Is supplied with a complete assortment of Mid-Summer Novelties in Millinery Goods, including the quaint Alpine Hat, at
No. 5 EAST FRONT STREET, opposite PARK AVENUE.

Mrs. Hugo Weigman
Desires to inform her customers and the public that she has removed her place of business
Upstairs at No. 32 East Front Street.
Upholstery in all its branches, carpets made and laid, awnings made and put up, carpets cleaned by steam power. 4-13-tf

G. H. VAN NEST
Meat, Vegetable & Produce Market!
Also, a full line of Staple Groceries.
39 SOMERSET STREET.
Orders called for and goods delivered free of charge. 11-14-tf

J. T. VAIL,
REAL ESTATE,
AND INSURANCE, 49 NORTH AVE.
DEALER IN
BLUE STONE FLAGGING, &c. 3-6 tf

Opticist PRENTICE 178 B'WAY.
Copyr'td 1886.
Optical expert, officially indorsed by leading oculists at home and abroad; the only specialist presenting unquestionable proof. Intelligent persons should not place confidence in opticians who profess to examine eyes. Oculists denounce them as charlatans. Send to us for free pamphlet No. 13, on spectacles. PRENTICE & SON, 178 Broadway, New York. Established 50 years. 11 27 6m

I. L. McVoy,
95 East Front Street,
Is authorized by the Plainfield Water Company to connect to their mains. Also
SANITARY PLUMBING
In all its Branches. 4 18 tf

NEW STORE,
18 NORTH AVENUE.

FRED. W. DUNN,
Successor to Barkalew & Dunn,
FINE GROCERIES.
THREE BEE TEA. 4-23-y

Try The American Steam Laundry,
14 East Front Street.
Goods called for and delivered free. Lace curtains done up equal to new.
R. W. MARSHALL, Prop. 6-20-y

Educational.

Mr. W. H. MINER,
(Choirmaster and Organist Holy Cross church. Visiting Choirmaster St. Michael's, Naugatuck, Conn.)
WILL RECEIVE
Pupils on Piano and Organ,
AFTER MAY 1. 3 11 tf

Miss Blanche Fellows,
SOPRANO SOLOIST,
Is prepared to receive pupils in Singing.
COMPLETE VOCAL INSTRUCTION and development of the voice from the beginning to an artistic finish.
SPECIAL attention is given to Deep Breathing, Vowel Formation, Tone Production and Artistic Singing in English.
Address or call at
No. 87 Duer Street, North Plainfield. 3 12 tf

MISS FAWCETT'S
Kindergarten, Primary and Intermediate School.
Thorough instruction in English and French. At home Wednesdays from 2 to 5 p. m.
15 Grove Street. 25 y

ANDREW G. CARPENTER
(Pupil of the Grand Conservatoire.)
Instructions given on VIOLIN, PIANO and ORGAN.
Music Furnished for all Occasions.
Residence—No. 230 East Front street, Plainfield, N. J. 10 1 tf

Professional Cards.

WILLIAM A. CODDINGTON,
Attorney-at-Law, Master and Solicitor in Chancery, Commissioner of Deeds and Notary Public.
Money to loan. Collections promptly made.
OFFICE—No. 28 WEST FRONT ST. 6 25 y

F. A. DUNHAM,
Civil Engineer and Surveyor,
No. 7 Park avenue, Coward's building. Particular attention given to the adjustment of disputed boundary lines. Parties sent to all parts of the country. 1 6 tf

MEDICATED
Sulphur and Vapor Baths
followed by a thorough rubbing with alcohol a wonderful help for rheumatism and skin diseases. For men only. Hours 8 to 11 a. m.; 1 to 5 p. m. H. HORNISH, 26 North avenue, Plainfield, N. J. Refers to Drs. Probasco, Endicott, Fritts, Tomlinson, Geo. W. Rockfellow and T. S. Armstrong. 6-27-tf

JACKSON & CODINGTON,
Counselors-at-Law
Masters in Chancery, Notaries Public, Commissioners of Deeds, Special Master etc. Corner Park avenue and Second street. Money to loan.

WM. K. McCLURE,
Counselor-at-Law.
Supreme Court Commissioner.
First National Bank Building. may9

CHAS. A. REED,
Counselor at Law.
FIRST NATIONAL BANK BUILDING

W. V. STEELE,
Counselor-at-Law,
Master and Examiner in Chancery, Supreme Court Commissioner.
COR. PARK AND NORTH AVES. 7-23-tf

Carpenters and Builders.

JOHN T. ODAM,
PLAIN AND ORNAMENTAL
Slate Roofer and Repairer.
Residence, No. 8 West Fifth Street. Yard, near Freight House. P. O. Box, Plainfield, N. J. New work warranted for one year. Slating over Shingles. 5 10 y

McCullough's Steam Mill,
21 Steiner Place, North Plainfield.
R. H. McCullough, Proprietor.
Sash, Blinds, Doors, Mouldings, Scroll Sawing, Turning, &c. Estimates cheerfully Furnished. 4-11-tf

PEARSON & GAYLE,
Carpenters and Builders.
RESIDENCE—W. J. Pearson, No. 15 Vine St.
H. E. Gayle, No. 18 Vine St.
ALL WORK PROMPTLY ATTENDED TO. 7-31-tf

D. L. HULICK,
CARPENTER,
And General Jobber.
SHOP—35 JACKSON AVE., PLAINFIELD, N. J.
Cabinet Work and Mantels a Specialty.
Jobbing Promptly Attended To.
Orders may be left at Bremmer's Clothing Store, 26 Somerset street, or sent by mail. 6-3-tf

R. V. SAUMS,
Carpenter and Builder.
RESIDENCE—Clinton ave., near depot, Evona. P. O. Box, 1,228. Jobbing attended to. Estimates given cheerfully on all kinds of work. 9-15-tf

JOHN P. EMMONS,
—Mason and Builder.—
Washington avenue and Prospect place,
NORTH PLAINFIELD, N. J.
Jobbing promptly attended to. 11 14 tf

C. W. LINES,
Mason and Builder,
PLAINFIELD, N. J. Residence—226 West Front Street.
Estimates cheerfully given.
Jobbing promptly attended to. 12 4 t

THEODORE GRAY,
Mason and Contractor.
Repairing Promptly Attended To.
RESIDENCE—No. 31 Webster Place.
(Near Putnam Avenue.) 5 28 y

The Reina Victoria Segar
Is an ELEGANT 10c SEGAR.
I SELL IT FOR 5 CENTS
At the Crescent Parlor.
23 NORTH AVENUE.

Notary Public and Commissioner of Deeds for New Jersey.

J. V. BERKAW,
Directs special attention to his extensive line of Ladies Oxford Ties—the famed "Emily" and "Mabel" makes without a doubt the best Tie on the market for the price. We guarantee every pair.
We are making a big run on Hathaway, Soule & Harrington's Men's Fine Shoes. Sold only by us in Plainfield.
If you want
FOOTWEAR
Of any style, quality or price, go to
BERKAW'S
11 West Front Street, 3 1 y

STEPHENSON'S
53 WEST FRONT STREET.
FRENCH AND AMERICAN
Ice Cream and Water Ices.
China & Glassware, 1 5 tf

FISCHER
ESTABLISHED 1840,
PIANOS
RENOWNED FOR
TONE & DURABILITY
MODERATE PRICES
EASY TERMS, EXCHANGED.
DELIVERED FREE WITHIN 20 MILES OF NEW YORK CITY
Catalogue Mailed on Application.
110 Fifth Ave., cor. 16th Street,
NEW YORK CITY.
4 4

HENRY P. WILLIAMS,
DEALER IN
Groceries, Provisions,
Vegetables, Fruits,
Etc., Etc., Etc.,
2 WEST FRONT STREET,
(Schepflin's Block), PLAINFIELD, N. J.
Goods delivered free of charge to any part of city or North Plainfield. 5 1 y

HEADQUARTERS
FOR
BICYCLE SHOES.
JOHN J. KENNEY, Front St. & Park Ave
6 7 t

E. H. HOLMES,
DEALER IN
COAL and WOOD,
YARD—No. 24 Madison Avenue. Also
HOLMES CITY EXPRESS.
OFFICE, for either Coal or Express Orders with Woolston & Buckle, 27 North Avenue. 1 2 tf

Flags, Fireworks
And Japanese Lanterns
And all other necessaries for a Jolly Fourth can be had from
A. W. RAND,
24 WEST FRONT STREET. 1 6 tf

MARSH, AYERS & CO.,
(Successors to W. F. Adams,)
No. 29 EAST FRONT STREET,
A full line of all grades of
Wall Papers, Paints, Oils, Varnishes, Brushes, &c.,
Constantly on hand. Painting, Paper Hanging and Decorating. Estimates Furnished.
Alfred A. Marsh,
Alonzo T. Ayers,
Theodore B. Marsh. 12 2 y

ANDREW LUTKINS,
Variety Market,
Meats, Fruits, Vegetables, Poultry, Eggs, &c.
36 PARK AVENUE,
PLAINFIELD, N. J.
Goods delivered to any part of the city free of charge. 4 8 y

R. THORN,
Having removed back to my old stand in the Berry Building, on
Park Avenue,
Over Laire's Hardware store, I am prepared to do all kinds of
PLUMBING,
TINNING,
FURNACE WORK, &c.
At short notice.
R. THORN. 2 25 tf

EDWARD C. MULFORD,
45 North Avenue, Opposite Station.
REAL ESTATE, INSURANCE.

CALEB DICKINSON,
The Park Avenue Optician.
ALSO,
Watchmaker and Jeweler,
AGENT FOR

The American Rambler,
And other Bicycles. Call and get a catalogue before purchasing elsewhere.
13 Park Avenue,
PLAINFIELD, N. J.

CLEANER COAL.
L. A. Rheaume, Ag't.
50 BROADWAY, cor. 4th ST.
Invites the public to inspect the operation of his newly added steam vibrating mechanical screen for nut coal, which he confidently believes enables him to deliver cleaner coal than is possible by any other method of screening.
UPPER LEHIGH AND HONEYBROOK COAL, in best qualities and various sizes carried in stock.
ROUGH AND DRESSED LUMBER.
He would also announce recently increased facilities for TURNING and SCROLL SAWING, and is prepared to execute orders for the same in the best manner at short notice. 4-16-tf

Gasoline Stoves
With Latest Improvements,
Rapid and Automatic Freezers, Garden Hose, Deodorized Gasoline,
A. M. GRIFFEN,
13 East Front Street.
TELEPHONE CALL 5.

HENRY LIEFKE,
Baker & Confectioner,
No. 27 WEST FRONT ST. 10 8 tf

STEPHENSON, WM. J.,
CATERER,
26 NORTH AVENUE. 9 5 y

J. W. VAN SICKLE,
Dealer in all kinds of
Fresh and Salt Meats, Oysters, Clams, etc.
Game in season. No. 10 North ave., Plainfield N. J. Telephone No. 102. Orders called for and promptly delivered

A Box of Tooth Powder, FREE!
To All Scholars Having Their Teeth Cleaned at
Dr. CHAS. R. THIERS', Dentist,
48 Somerset Street. 7 tf

A FULL LINE OF
Artist's Materials
AT
SWAIN'S,
23 East Front St.,

F. D. WHITING, Engineer,
Will contract for
House Heating by Steam or Hot Water.
Licensed to put in City Water.
Residence 24 East Fifth street. 10 31 y

CODDINGTON'S
FURNITURE AND FREIGHT
EXPRESS.
OFFICES—24 West Front street; 33 Park avenue. Post Office Box 329.
PIANO MOVING A SPECIALTY. Large covered trucks. Goods sent to any part of the country. Charges reasonable. Satisfaction guaranteed. 11 20 tf

TRY DOBBINS'S CIGARS,
Dobbins' Segar Store, 37 North avenue, Opposite R. R. Station.
He Manufactures Them

CHAS. H. LYMAN,
REAL ESTATE
AND INSURANCE AGENT.
61 NORTH AVE., opposite Depot. 3-25-y

M. M. DUNHAM.
Real Estate and Insurance.
7 EAST FRONT ST. 3 13 y

PURE MILK,
Delivered to any part of the city, by
D. D. SCHENCK, 60 East Front St.
A postal by mail will receive prompt attention 2 16 y

Valuable Building Lots for Sale,
On Grove street and Craig place, North Plainfield. This plot is one of the most desirable in the Borough, and is offered for sale at a reasonable price and on easy terms. Will be sold in quantities to suit. Apply to owner, 25 Craig place.

Railroads.

PENNSYLVANIA RAILROAD
THE STANDARD RAILWAY OF AMERICA
PROTECTED THROUGHOUT BY THE
Interlocking Switch and Block Signal Systems.

TRAINS FOR THE WEST.

On and after Apr. 25, 1892, trains leave Elizabeth as follows:

9:35 A. M. FAST LINE, with Pullman Vestibule parlor and sleeping cars, daily for Pittsburg, Columbus, Cleveland, Indianapolis, Chicago and St. Louis, daily, except Saturday, for Toledo.

7:08 P. M. WESTERN EXPRESS, with Pullman Vestibule sleeping cars, dining car to Philadelphia daily for Pittsburg, Chicago, Cleveland, Cincinnati, Memphis and St. Louis, daily except Saturday, for Toledo.

8:42 P. M. PACIFIC EXPRESS, with Pullman Vestibule sleeping cars, daily for Pittsburg, Memphis, Chicago, and Toledo, daily except Saturday, for Cleveland and Columbus.

For Baltimore, Washington and the South—1 (?), 6 57, 7 59, 9 05, A. M., and 9 39 P. M. On Sunday at 1 00, 6 59, 9 05 A. M., 9 39 P. M.

For Philadelphia—1 00, 6 57, 7 59, 9 05, 9 35, 10 07, 11 57 A. M.; 12 55, 1 39, 4 04, 5 16, 6 37, 7 49, 8 42, 9 39 P. M. Sundays at 1 00, 6 59, 9 05, 9 35, 10 41 A. M.; 5 40, 7 47 and 9 39 P. M.

FOR ATLANTIC CITY.

1.39 P. M. Through day coach, week-days. For Cape May Sea Isle City and Ocean City, 1.39 P. M., week-days.

For Trenton—1 00, 6 57, 7 10, 7 59, 9 05, 9 35, 11 57 A. M.; 12 55, 1 39, 2 48, 4 04, 5 16, 6 37, 7 49, 8 42, 9 39 P. M. Sundays at 1 00, 6 59, 9 05, 9 35, 10 41 A. M.; 5 40, 7 47 and 9 39 P. M.

For Lambertville, Phillipsburg and Belvidere via Trenton—7 59 A. M.; 2 54 and 5 16 P. M.

For Lambertville and Phillipsburg only, 1 39 P. M.

For Flemington—7 59 A. M.; 2 54 P. M.

For Bordentown, Burlington and Camden via Trenton—7 59, 11 57 A. M. 1 39, 2 54, 7 49 P. M. Sundays at 10 41 A. M. and 7 47 P. M.

A full line of tickets are on sale, and sleeping car accommodations can be secured at the ticket office at Elizabeth.

For further information, see time tables to be had at the ticket offices.

CHARLES E. PUGH, General Manager.
J. R. WOOD, Gen. Pass. Agent.

READING R. R. SYSTEM.
Central Railroad of New Jersey.
THE PORT READING R. R. CO.—LESSEE.
Station in New York foot of Liberty Street. Time Table in Effect, MAY 15, 1892

PLAINFIELD AND NEW YORK.

Leave Plainfield 2 14, 3 37, 5 38, 6 14, 6 29, 6 59, 7 26, 7 30, 7 58, 8, 8.15, 8 27, 8 31, 8 45, 9 32, 10 04, 10 27, 11 09, A. M., 12 noon, 12 53, 1 02, 1 41, 2 30, 3 12, 4 01, 5 16, 5 43, 5 54, 6 54, 7 08, 9 02, 9 23, 10 12, 11 28, 11 42, P. M. Sunday—2 14, 6 14, 8 01, 8 52, 11 16 A. M., 12 33, 1 42, 3 30, 5 16, 7 01, 7 10, 8 23, 8 32, 10 07 P. M.

Leave New York from foot of Liberty street, 4 00, 6 00, 7 15, 7 45, 8 45, 9, 10, 11 30, A. M., 1, 1 30, 2 30, 3 30, 3 45, 4, 4 30, 5, 5 15, 5 30, 5 45, 6, 6 15, 6 30, 7, 7 30, 8, 8 30, 9 15, 10, 11 30 P. M., 12 15, 1, night. Sunday—4 30, 7 15, 8 30, 9 30, 10 30 A. M., 12 M., 1, 2 15, 4, 5 30, 6, 7, 9 00, 10 00 P. M., 12 15 night.

PLAINFIELD AND NEWARK.

Leave Plainfield 5 38, 6 29, 6 59, 7 30, 8, 8 45, 9 32, 10 04, 10 27, 11 09, A. M., 12 noon, 12 53, 1 02, 1 41, 2 30, 3 12, 4 01, 5 43, 5 54, 6 54, 7 08, 9 02, 10 12, 11 28 P. M. Sunday—8 01, 8 52, 11 42, A. M., 12 33, 1 42, 3 30, 5 16, 7 10, 8 23, 8 32, 10 07 P. M.

Leave Newark 6 15, 7 18, 7 50, 8 55, 9 05, 10 05, 11 25 A. M., 1 05, 1 35, 2 50, 3 35, 4 05, 4 35, 5 05, 5 30, 5 50, 6 15, 7 15, 7 35, 8 40, 10 05, 11 25 P. M. Sunday—7 30, 8 45, 9 50, 10 35, 11 45, A. M., 1 10, 2 35, 4 10, 5 40, 6 08, 7 20, 9 25, 10 20 P. M.

Passengers for Newark change cars at Elizabeth.

PLAINFIELD AND SOMERVILLE.

Leave Plainfield 5 15, 7 10, 8 17, 9 42, 11 a.m. 12 27, 1 59, 2 32, 3 45, 4 36, 5 05, 5 20, 5 34, 6 04, 6 20, 6 38, 7 12, 7 34, 8 20, 9 37, 11 13, 12 43 P. M. Sunday—5 45, 8 28, 9 34, 11 18 A. M., 2 03, 3 28, 5 14, 6 35, 10 15, 11 14 P. M.

Leave Somerville, 6, 6 30, 7 03, 7 25, 7 35, 7 48, 8 20, 9 05, 9 47, 11 35 A. M., 12 34, 12 38, 1 15, 2 05, 3 35, 4 50, 5 30, 6 35, 8 41, 8 45, 11 05, P. M. Sunday 8 25, 11 15 A. M., 12 08, 1 15, 4 50, 5 40, 6 03, 8 05, 9 35 P. M.

PLAINFIELD AND EASTON.

Leave Plainfield 5 15, 8 17, 9 42, A. M., 1 59, 5 20, 6 38, 8 20 P. M. Sunday—5 45, 8 28 A. M. 2 03, 6 35, P. M.

Leave Easton 6 05, 8 39, 11 18 A. M., 4 09, 7 35 P. M. Sundays—7 15, 10 52, A. M., 6 40, 7 30, P. M.

PLAINFIELD AND LAKE HOPATCONG.

Leave Plainfield 7 10, 9 42 a. m. 1 59, 5 20 p. m. Sundays 8 28 a. m.

WESTWARD CONNECTIONS.

LEAVE PLAINFIELD.

5 15 A. M. for Flemington, Easton, Allentown, Reading, Harrisburg, Pottsville, Mauch Chunk, Williamsport and Tamaqua.

7 10 a. m. for stations to High Bridge, connecting for stations on High Bridge Branch.

8 17 A. M. for Flemington, D. L. & W. R. R., Easton, Bangor and Mauch Chunk.

9 42 A. M. for Flemington, High Bridge Branch, D L & W R R, Easton, Allentown, Reading, Harrisburg, Mauch Chunk, Williamsport, Tamaqua, Pottsville, Nanticoke, Upper Lehigh, Wilkesbarre, Scranton, &c. Through coach to Williamsport.

11 a. m. way for Junction.

1 59 P. M. for Flemington, High Bridge Branch, Easton, Allentown, Reading, Harrisburg, Mauch Chunk, Tamaqua, Sunbury and Williamsport.

5 05 p. m., way for Junction, connecting for D. L. & W. R. R.

5 20 P. M. for Flemington, High Bridge Branch, Easton, Bethlehem, Bangor, Allentown, Wilkesbarre, Scranton, Mauch Chunk, and Tamaqua, Parlor car to Mauch Chunk.

6 20 P. M. for Flemington.

6 38 P. M. for Easton, Allentown, Mauch Chunk Reading, Harrisburg.

8 20 P. M. for Easton, Bethlehem and Allentown.

5 45 A. M. Sunday for Easton, Bethlehem, Allentown, Mauch Chunk, Wilkesbarre and Scranton. 8 28 a.m. Sundays for High Bridge Branch, Easton, Allentown, Mauch Chunk, Tamaqua, Shamokin, Williamsport, &c., 2 03 p. m. Sundays for Easton, Allentown, Mauch Chunk, Tamaqua, Reading and Harrisburg, 6.35 p. m. Sundays for Easton, Bethlehem, Allentown, Mauch Chunk, Reading, Harrisburg, &c.

For Atlantic City, 3 37 a. m. 1 02 p. m

Long Branch, Ocean Grove, &c

Leave Plainfield 3 37, 8, 11 09, a. m. 4 01, 5 54, p. m. Sundays—(except Ocean Grove) 8 52, a. m., 3 30 p. m.

For Perth Amboy, 3 37, 5 38, 8, 11 09 a. m. 1 02, 4 01, 5 16, 5 54, 7 03 p. m. Sunday—8 52, a. m. 3 30 p. m.

For Freehold, 3 37, 8, 11 09 a. m., 1 02, 4 01, 5 54 p. m.

ROYAL BLUE LINE.

Leave Plainfield for Philadelphia, 5 15, 8 20, 9 48, 10 45, a. m., 1 59*, 3 04, 5 34*, 6 38*, 8 20, *9 37 p. m., 1 17, night. Sundays—9 48, 11 18 a. m., 2 03*, 5 14*, 6 55 p. m., 1 17, night.

For Trenton 5 15, 8 20, 9 48, 10 45, a. m., 12 27, 1 59, 3 04, 5 34, 6 38, 8 20, 9 37 p. m., 1 17 night. Sunday—9 34, 11 18, a. m., 2 03, 5 14, 6 55 p. m., 1 17 night.

For Baltimore and Washington at 9 48, a. m., 2 16, 4 13, 5 34* p. m. 1 17, night. Sundays—9 48 a. m., 2 16, 4 13, 5 14* p.m. 1 17, night.

RETURNING—LEAVE PHILADELPHIA,

Ninth and Green streets, 8 30, 9 30, 11 05, a. m., 1 30, 3 10*, 4, 5 15, 6 15, 8 02, 8 45, p. m. Sundays—10 00, 10 50 a. m., 3 10*, 5 15, 6 10, 8*, p. m., 12 01 night.

From 24th and Chestnut—4 00, 8 20, 9 20, 11 15, a. m., 3 30*, 6 20, 8 18, 11 45, p. m. Sunday—4, 8 55, 11 15 a. m., 3 30*, 6 20, 8 18*, 11 45 p. m.

Leave Trenton, Warren and Tucker sts., 1 00, 7, 9 02*, 10 10, 11 50, a. m., 2 10, 2 40, 4 06*, 4 42, 5 54, 6 59, 9 00, 10 p. m. Sundays—1 00, 8 50, 10 27, 11 56 a. m. 4 09*, 5 53, 7 07, 9 00* p. m.

Plainfield passengers by trains marked * change cars at Bound Brook.

A. A. McLEOD, Pres. & Gen'l Manager.
C. G. HANCOCK, Gen. Pass. Agt., Philadelphia.
H. P. BALDWIN, Ass't Gen'l Pass. Agt., New York

FRANK ZENENO,
(Successor to L. Paoli,)
Fruits, Confectionery, Temperance Drinks, Segars, Etc.,
16 NORTH AVENUE.
PEANUTS 5c QUART—Fresh Roasted Every Day.
I take this method of informing my friends and the public in general that I am again in business at the old stand. I solicit your patronage. Will not be undersold by any in the business. Store will close at sundown on Friday, and open at sundown on Saturday night. 8 10 1

The Majestic Safety
Only $90, Worth $125.
U. B. CRANE, Hatter, 12 Park Avenue.
Sole Agent. 4 4 y

J. P. LAIRE & CO
Cor. Park Ave. & Front St.
General Hardware,
House Furnishings,
Hammocks, Ice Cream
Freezers, Refrigerat
Lawn Mowers
In great variety. Sole agent for
Hartman Steel Fence.
TELEPHONE CALL 159.

FREDERICK F. CHASE,
Machine Works.
Manufacturer of
Electrical Machinery,
201 North ave., cor. Berckman st.,
PLAINFIELD, N. J.
MY SPECIALTIES—Bicycles, Boilers and Engines repaired, Models for Inventions, Brass and Iron Castings, Forging in all its Branches, Smoke-stack Building and Painting.
JOBBING IN ALL ITS BRANCHES.
New York Office—No. 300 Fourth avenue 1 9 tf

BROWN & HILL,
Shaving and Hair Cutting Parlors,
Hotel Grenada, 5 North Avenue.

TIER'S
Ice - Cream Parlor,
No. 16 Park Avenue,
PLAINFIELD, N. J.
This establishment is now open to the public who are assured that no pains will be spared to serve them in a prompt and attentive manner with Tier's celebrated
Ice-Cream in Bricks, and Choice Confectionery,
Of their own manufacture.
Wedding parties supplied at short notice. Consult Tier for prices before leaving your orders for cream elsewhere. 5 tf

Hotels and Saloons.

THE ALBION,
8th Street and Park Avenue.
Select Family Resort. Newly Furnished and Steam-Heated Throughout.
Under the same Management as Hotel Netherwood.
Special Terms for Permanent Guests.
FRANK E. MILLER. 12 26 6m

E. P. THORN,
NO. 17 PARK AVENUE.
A Pure, Wholesome
California Wine,
For Family Use,
Only 30c. per Bottle.

CHARLES SMITH.
Corner of Front and Somerset Streets.
ST. LOUIS AND IMPORTED BEER.

The Manhattan Wine Room,
179 and 181 SOMERSET STREET,
(Opp. the ball grounds of the Crescent League.)
FRANK LINKE, Proprietor.
Established 1886; wholesale and retail Wine and Liquor dealer, and bottler of Ballentine's celebrated Export Ale and Porter, Philip Best's Milwaukee Beer, F. M. Shaeffer's Weiner Beer, and dealer in Domestic and Foreign Porter, and Bass Ale, for Hotels and Private Families.
Wholesale Branch, 43 West Front St
All orders delivered, free of charge, day or night.
TELEPHONE CALL 157.

CITY HOTEL,
PLAINFIELD, N. J.
CORNER PARK AVENUE AND SECOND STREET
J. E. BEEKHOWER, Proprietor.
With STABLES attached. 4-4-tf

Eugene Hoerster,
206 GROVE ST.,
North Plainfield, New Jersey
WHOLESALE DEALER IN
Fine Wines, Brandy, Whiskeys, &c., &c.
Lowest Prices. Goods Warr...

LUSARDE & CO.,
No. 12 NORTH AVENUE.
Where they will be pleased to serve their friends and the public generally with first-class fruits, confectionery, peanuts roasted every day, segars, &c. Peanuts 5c QUART.
Branch Store— West Front Street. 1 1 y

More PAYING Subscribers Than All Other Plainfield Papers Combined.

THE DAILY PRESS.

More Legitimate Advertisers Than Any Other Plainfield Paper Doubled.

ESTABLISHED MAY 10, 1887. PLAINFIELD, N. J., FRIDAY, JUNE 24, 1892. PRICE TWO CENTS.

JUST RECEIVED.

A LARGE SHIPMENT OF

FINE CREAMERY BUTTER,

19 Cts. per lb.

United Tea and Coffee Growers' Association,

Wholesale and retail distributors of pure goods,

99tf 29 West Front Street, Plainfield, N. J.

SAVE TIME AND MONEY By wearing Doane & Van Arsdale's **Perfectly Fitting Shoes.**

No Breaking In Necessary.

Our stock of Russet Shoes cannot be surpassed. Make your purchases at once while you have a good selection.

DOANE & VAN ARSDALE,

(The One Price Boot and Shoe House.) 22 W. Front Street.

All Kinds of Summer Wear

CLEANED!

Challies, Flannels, Ginghams, Silks, Serges, Outing Cloth, Lawn Tennis and Bicycle Suits, Feathers and Neck-Ties.

HILLIER & CO'S., 49 North Avenue.

2 15 6m

FURNITURE.

We are cleaning out the odds and ends of Furniture left after a busy season. They are good goods but have not sold well and we will not keep them in stock. You may find something that will just suit you at very low prices. Look for the red tags.

Powlinson & Jones,

34 West Front Street, Plainfield, N. J.

4-27

38 Cents

Buys a full size, re-inforced front Shirt with Linen Bosom and Wristbands. Regular 50 cent quality.

17 CENTS buys a 5-foot curtain pole with brass fixtures complete Window Shades 25 cents up. Dress Challies 5 cents. Best Prints 4 cents. Special low prices on Millinery for the next 30 days at

BOEHM'S, 7 West Front Street.

Carriages and Harness!

OF EVERY DESCRIPTION.

Style and prices to suit all. Carriages taken on sale or stored on ground floor accessable at any time.

Ryerson, 33 Somerset St.

4-30-y

Some Good Values

Are now being offered throughout our Millinery Department. Special attention is called to a very pretty assortment of flowers just received, which we will sell at nearly half the original price.

We have also received a great assortment of untrimmed hats, the season's latest styles, which we bought at a big discount, and will sell the same way. 500 Ladies' Sailors at 10c. each.

While in the store we would like to show you our line of sun shades and parasols, dress goods, flouncings, challies, ginghams and shirt waists.

LEDERER'S

9 WEST FRONT ST.

4-27

The Independent Woman's Exchange

STILL CONTINUES AT

NO. 9 EAST FRONT ST.

Stamping, Plaiting, Pinking and Stitching

At short notice. Orders received for all kinds of home-made cookery. Something New—Hickory Nut Meats for Cake.

MRS. W. L. FORCE.

ABOUT HATS.

We have said a good deal about our Men's Hats—time now to speak of boy's and children's.

We have the stylish white straw for the larger boys; blue black and brown and the larger broad-brims and sailors for the little tots; and if there is nothing in straws that may please you, look at our fez cap for children.

Jockey caps, light colored cloth caps for school, and soft felt hats at $1.00.

Hallock & Davis,

5 West Front Street.

Shirts, Trunks and Bags.

Sunrise 4.29. Sunset 7.35.

VAN EMBURGH & WHITE

INDUCEMENTS.

For 39c.

Embroidered Flouncings tomorrow 45 in. wide. We have bought all there was of them, about 2,600 yds. The proper value is from 60c. to $1 per yd. The price but 13c.

For a Children's full regular made fast black Stocking, Hermsdorf dye, worth 20c. they are.

The price but 35c.

Gentlemen, you need them these warm days, a French Balbriggan Shirt that is worth 50 cents of anyone's money.

As complete an assortment of wash fabrics, such as Gingham, Challies, Cambric, Crepe Cloth, Satteen and Bedford Cord as you find in most New York houses, and the prices and styles you will not find fault with.

A Proposal for Every Lady in Plainfield and Vicinity to Make Delicious Custard Without

Eggs

WITH

BIRD'S

Custard

Powder

An English table luxury providing dainties in endless variety, the choicest dishes and the richest custard, without eggs. A 25c packet will be sufficient to make four pints, which can either be served in dishes or from glasses.

A supply, fresh from England, has just been received by GEORGE W. ROCKFELLOW. 4-30-y. Plainfield, N. J.

The Great American Hog

Is welcome abroad once more, and abroad he may go. As long as Lard was a requisite in every kitchen, the Great American Hog was highly esteemed at home; but now that modern science has introduced

COTTOLENE

the new vegetable substitute for Lard, poor Piggy's occupation's gone.

The reason for this is threefold. COTTOLENE is cleaner, healthier and much more economical. A trial has convinced thousands as to this. It will convince any "convincable" person. Will *you* be convinced?

At leading grocers.

N. K. FAIRBANK & CO. SOLE MANUFACTURERS, CHICAGO, and 138 N. Delaware Ave., Phila. Produce Exchange, N. Y.

DEMOCRATS ARE DONE

Adlai E. Stevenson, of Illinois, Named for Vice President.

IT TOOK ONLY ONE BALLOT TO SETTLE THE NOMINATION.

ALMOST A PANIC IN THE WIGWAM.

One of the Electric Lights Fell, and for a Short Time Things Looked Squally—Nearly All the Delegates Have Left Chicago—How Hill and Cleveland Received the News of the Nomination—Comments of the Press—Incidents of the Closing Session.

CHICAGO, June 24.—The sixteenth National Democratic Convention is a thing of the past, and but few of the delegates remain here now. It completed its work yesterday afternoon by the selection of Gen. Adlai E. Stevenson, of Illinois, to be the vice-presidential nominee.

The convention has shattered all former national convention records. Never before since the Union was established has a candidate of any party had a third nomination to the exalted office of President of the United States. Never before in the history of the Republic has a candidate been nominated to the Presidency against the unanimous protest of the accredited delegates from his own State.

It may be added that never before have the delegates to a National Convention been called on to meet for deliberation of paramount importance in a rickety rookery on the edge of a lake, and to protect themselves from the tempest by frail umbrellas while a great State Council was being held.

Indiana have held their war councils

ADLAI E. STEVENSON.

in such places, and in this section of the country, too, and this may have suggested to the denizens of the Windy City to call the shed a wigwam.

Chicago has won no fame by its convention arrangements. They call this a city of "big things," and the wigwam was a big thing in its line; but it was an outrage of almost criminal character to assemble 20,000 people in such a wretched structure.

It was little short of a miracle that a panic, which might have resulted in terrible loss of life, was not precipitated. The slight panic of yesterday, when the electric light in the centre of the building came down, furnished a sample of what might have been.

THE LAST SESSION.

Proceedings Which Named Gen. Stevenson for Vice President.

CHICAGO, June 24.—It was in a muggy, damp atmosphere and uncomfortable quarters that the delegates and spectators entered the Wigwam yesterday afternoon. The conditions were not pleasant. All the speculation on the floor and on the benches was about the length of time in which the convention could complete its work and enable the visitors to leave the city.

Another heavy storm in the morning added to the general desire to get away. Every day since the majority of the attendants upon the convention from abroad have been in the city it has rained some three or four times every day, and the eagerness of the visitors to get into dry atmospheric surroundings has been almost pathetic in its intensity.

The delegates were slow in gathering, and at 2 o'clock, the hour to which the convention adjourned, not over 100 of them were in their seats, and none of the distinguished guests of the occasion had appeared.

The bad weather had a depressing effect upon many of the visitors, and several prominent members of the convention were sick. Senator Voorhees was obliged to go home to Terre Haute.

This rendered necessary a change in the programme in the nomination of ex-Gov. Gray, and his name was presented by Delegate John E. Lamb.

The New York delegation came in very quietly at 2:15 o'clock. They waved no banners and the delegates made no sound of welcome or applause.

At 2:20 Bourke Cockran mounted the platform to speak to Chairman Wilson, and the band played "Hail to the Chief."

Don M. Dickinson was asked as he came into the hall who was to be the Vice-Presidential nominee. He said:

"Oh, we're under obligations to too many people to be guessing on that subject. It will be no walk away, however; no nomination by acclamation as at Minneapolis."

Meantime Senator Vilas was going about among the delegates doing some quiet work against Mitchell, Wisconsin's candidate for the Vice-Presidency.

It was reported through the hall that Mr. Cleveland's friends were working for Stevenson of Illinois. The galleries were filling up rapidly when Lieutenant-Governor Sheehan came in with the Tammany braves.

Chairman Murphy and Gov. Flower, both advocated beating Gray of Indiana for Vice President. It is said that the Indiana people only threw their vote to Cleveland because of promises made to them, and the New York men were in favor of breaking up this deal. Mr. Murphy said they would concentrate on any candidate, Morrison, Boies or Palmer, to beat Gray.

There was an evident inclination on the part of many delegates that Boies should be the choice for Vice President, but the Iowa delegation said he would not accept. It was also said that Neal of Ohio would be put in nomination.

At 2:54 the convention was called to order.

At 2:56 Illinois was instructed for Stevenson, and prayer was offered by Rev. Dr. Green.

During the prayer the delegates talked and transacted business. When the minister in his prayer said that "public office was a public trust" the delegates broke into a cheer.

At 3 it was announced that nominating speeches should be limited to five minutes each; seconding speeches two minutes. The call of States was ordered for the presentation of candidates for Vice-President.

Arkansas waived her right to Indiana. John E. Lamb of Indiana took the platform to present the name of Gray amid the usual rainfalling. Lamb made an eloquent address for Gray. The entire Indiana delegation arose, and the convention cheered enthusiastically.

Ex-Congressman Worthington of Illinois presented the name of Gen. Stevenson.

Gen. Bragg presented the name of Hon. John L. Mitchell of Milwaukee.

Mr. Uhl of Michigan placed in nomination Judge Morse.

Iowa presented the name of Henry Watterson.

All the States having been heard as to their preferences, a vote was taken.

There was no choice on the first ballot, the vote standing Stevenson, 554; Gray, 254; Mitchell, 34, and Morse, 67; with 607 necessary to a choice, but Stevenson was seen to be so far in the lead that, before the result of the ballot was announced, there was a scramble among the delegations to change to him.

Iowa then withdrew her 26 votes for Watterson and cast them for Stevenson. Montana changed her votes to Stevenson. Nebraska changed 5 votes from Mitchell to Stevenson and 5 from Gray to Stevenson. Nevada changed 5 votes to Stevenson, making his total 445. Ohio directly afterwards changed her solid 46 to Stevenson.

Oregon changed 8 from Gray to Stevenson. Missouri made her vote 34 solid for Stevenson. Kentucky make her 26 solid for Stevenson. Georgia followed with her 26. Tennessee changed her 24 to Stevenson. Texas joined the Stevenson procession, and those 30 votes nominated him. Minnesota cast her solid vote for Stevenson.

Mr. Cole of Ohio at this stage, Stevenson having received more than a two-thirds vote, moved that the nomination of Stevenson be made unanimous. Hensel seconded this and it was carried, amid cheers.

On motion of Mr. Brice the National Committee were authorized to fix the place of holding the next National convention on the same basis of representation as this.

Norman E. Mack of New York offered a resolution to add Chairman Wilson to the notification committee. Mr. Collins of Massachusetts put the question, on account of the modesty of the chairman, It was carried. A resolution authorizing the National Committee to elect as the chairman of its executive committee persons not members of the committee, was offered by Mr. Honey of Rhode Island and adopted.

Just then the rope holding one of the electric lights just over the centre of the convention floor gay way, and the big iron frame with its glowing arc came down with a crash right in the middle of the New York delegation. A roar went up from the great assemblage, and women sprang to their feet and started for the exits. The delegates fled from the sputtering arc light in all directions, falling over chairs and pushing each other into the aisles. A panic threatening thousands seemed almost inevitable.

An awful possibility of the position was grasped by the more collected, and from the reporters and others came admonishing cries to "keep calm" and "sit down." A policeman rushed forward and grabbed the rope of the electric lamp, a fireman aiding him. In the onslaught they knocked several of the New York and New Jersey delegates right and left, landing one of them on his back.

They hauled up the lamp, broken but still burning, and as they did so the delegates cheered, and the vast crowd seeing that no further damage was threatened gradually recovered calmness and settled back in their seats. When something like order had been restored the usual resolutions of thanks were passed. They included the secretaries of the convention, the Chicago Committee, and, finally, the presiding officer, who was very nearly forgotten in the confusion. Mr. Zachary of Louisiana remembered the vote of thanks to Mr. Wilson, and Henry Watterson took the chair temporarily and put the question. The official stenographer was authorized to prepare an official report of proceedings.

Mr. Russell of Missouri then got up and moved that the convention adjourn. The Chair put the motion, declared it carried, and with a parting word of thanks to the convention for its consideration, at 5:18 he declared the convention adjourned sine die.

Just after the nomination of General Stevenson had been announced by the Chair, Don Dickinson met Representative Springer in the aisle in the sections set apart for distinguished spectators, and the two exchanged warm congratulations. Mr. Springer was especially demonstrative, and in response to the statement by the Illinois representative that his work was magnificent, Mr. Dickinson modestly responded: "I don't think we missed any point in the politics of the contest viewed from our standpoint of the situation." The leaders of the Cleveland campaign who had conducted it to such a triumphant issue were congratulated on all sides, and their views were briefly but graphically expressed in the words of Mr. Dickinson.

Immediately after the convention adjourned the committee to notify the candidates of their selection met at the chairman's desk. All but nine States answered. The chairman was authorized to appoint a committee of five to wait upon the nominees for President and Vice President and find out when they would be ready to receive the full notification committee. A sub-committee of three was ordered by the chairman to prepare an address. It was agreed that, if agreeable to Mr. Cleveland, the committee will meet him in New York on the 12th of July and formally notify him.

PRESS COMMENTS.

What the New York Papers Say of the Democratic Nominations.

NEW YORK, June 24.—The "Press," in speaking editorially of the Chicago nominations, says: "The nomination of Grover Cleveland at Chicago is fortunate for the Republican party and the country. It removes from the arena of conflict many side issues which, with another candidate, might have served to confuse the minds of American voters as to the merits of the contest. Cleveland stands in the eyes of America and Europe as the chosen champion of free trade. It is England against America. Grover Cleveland is the enemy of every American workman. The policy he advocates would put out fires in countless factories from Maine to California."

The "Tribune" says: "The Democratic party has chosen its ticket, and could not possibly have pleased Republicans better than by the nominations it has made. Its candidates smell of defeat. Mr. Cleveland was beaten at the last Presidential election. Mr. Stevenson, after two terms in Congress, was defeated by the people in 1880. From his political grave President Cleveland resurrected him to fill the post of Assistant Postmaster-General. It is a ticket of two back numbers."

The "Times" says: "The best citizenship has spoken at Chicago, as the best Republican citizenship spoke at Minneapolis. The nomination of Mr. Cleveland is a vote of confidence in the Democracy of the State of New York. With a candidate, who is in himself a fortress of strength, and a popular cause which can appeal to a country already enlightened, the Democracy has nothing to fear save from its own divisions or its own bad management of the campaign."

"The "Sun" says: "It were better to vote for the liberty and the white government of the Southern States even if the candidate were the Devil himself, rather than consent to the election of respectable Benjamin Harrison with a Force bill in his pocket!"

AT GRAY GABLES.

How Cleveland Received the News of His Nomination—Flood of Congratulations.

BUZZARD'S BAY, Mass., June 24.—A reporter was the first to convey the news to the Cleveland household. None had yet retired. Mr. Cleveland and his guests were all awaiting news from the Convention.

The ex-President was heartily congratulated on all sides on the result.

Gov. Russell expressed his delight and predicted that the Democrats with such a standard bearer were assured of a glorious victory at the polls.

Mr. Cleveland stated that he was deeply touched by this latest mark of esteem from his party. He felt confident, he declared, that his fellow countrymen stood ready to place the mark of approval on true Democracy, and persistency in the advocacy of those principles was all that was necessary to succeed. He did not think that differences in Democratic Conventions were at all hurtful, but in view of the importance of a Democratic success he could not conceive any reason for lack of harmony or united and effective efforts to win in the coming campaign.

Mr. Cleveland's time this morning has been largely occupied in reading congratulatory telegrams from various sources, of which over 200 have arrived. Many more are expected, having been delayed in Boston by the crowded condition of the wires. Among those received are despatches from ex-Gov. Greene of New Jersey, Gov. Pattison of Pennsylvania, Pinckney White of Maryland, one or two from members of the Tammany organization, but largely the telegrams have been from friends.

Mr. Cleveland was asked if he had received any congratulations from Mr. Hill or the Tammany organization as a whole, and he smiled as he answered in the negative.

HILL TAKES IT COOLLY.

Declines to Talk Except to Express His Gratitude to His Friends.

WASHINGTON, June 24.—Senator David B. Hill, surrounded by the morning papers, was looking cool and serene when a press representative called to see him at the apartments in the Arlington Hotel.

The Senator saw all those who sent up their cards.

"I have declined to say anything for publication in regard to the nomination," he said, "except that I am very grateful to my friends who stood by me to the last."

Col. Wm. B. Morrison, of Illinois, was one of the faithful who watched the bulletins until 5 o'clock in the morning. When the nomination of Cleveland was finally announced he only remarked that the expected had happened and refused to say anything further for publication.

Representative Reed, of Maine, was wonderfully crisp and interesting in his breakfast-table talk with the reporter but not a word would he suffer to be printed.

CLARKSON'S VIEWS.

He Thinks Both Tickets Are Very Strong—The Fight One of Issues.

NEW YORK, June 24.—Hon. J. S. Clarkson, chairman of the Republican National Committee, is at the Plaza Hotel. He goes to Washington to-night to attend a meeting of the National Committee, which occurs Monday.

Mr. Clarkson talked freely of the situation, and gave his opinion of the Democratic nominations. Said he: "Both the Republican and Democratic conventions have nominated good, clean tickets, and both, I believe, fairly represent the strength of their respective parties. There will a vigorous canvass made, and it will doubtless be remarkably free from scandal or personal antagonisms. The lines are, however, more sharply drawn. The fight will be one of issues. I am confident the Republicans will win."

In reference to the election next week, of a chairman of the National Committee to succeed himself, Mr. Clarkson said that he was not a candidate for re-election.

RECEIVED AN OVATION.

Prince Bismarck Leaves Vienna for Munich and Drinks Bavarian Beer.

VIENNA, June 24. — Prince Bismarck drank Bavarian beer at the Biergarten, and had an enthusiastic ovation in cheers and song. He started for Munich at noon.

It is officially stated that Prince Bismarck, when passing through Berlin, did not seek an audience with Kaiser William, as reported.

He visited the City Hall, and was everywhere greeted by enthusiastic multitudes. The people cheered and shouted, and were almost frantic in their demonstrations.

Prince Bismarck at first endeavored to avoid the crowd, but could not escape recognizing the ovation, which evidently deeply gratified him. He said he was grateful for the cordial kindness shown him by the people of Vienna, and hoped at some future time to revisit their city.

Master Mechanics Elect Officers.

SARATOGA, N. Y., June 24.—The Master Mechanics' Convention in session here has elected the following officers: President, John Hickey, of Northern Pacific Railroad, St. Paul, Minn.; First Vice-President, William Geragang, Chicago and Ohio Railroad of Richmond, Va.; Second Vice-President, Robert C. Blackall, of Delaware and Hudson, Albany; Secretary, M. Gus, St. Clair, N. Y.; Treasurer, Orlando Stewart, Fitchburg Railroad, Charlestown, Mass.

Nine of the Crew Drowned.

NEW ORLEANS, June 24.—Intelligence has reached here from Belize, Honduras, that the schooner Ringdove had sunk off Half Moon Caye, and that nine out of thirteen persons aboard had been drowned. The schooner left Belize last Thursday morning, bound for Truxillo. At 11:30 the same night she was struck by a whirlwind, which sunk the vessel in a few moments.

Stay in a Murder Case.

AUBURN, N. Y., June 24.—Notice of an appeal in the case of John Fitzhugh, the Buffalo murderer, who was to have been electrocuted in Auburn Prison next week, has been received in this city. This will act as a stay upon the execution of the sentence.

Swiss Watch Exhibit at the Fair.

LONDON, June 24.—The Swiss National Council has voted one hundred and twenty thousand francs for exhibits at Chicago of the Swiss watchmaking industry. There was considerable hesitation about voting the money, on the ground that the American watch manufacturers had attained considerable perfection, and would take advantage of the opportunity to copy the Swiss models. One member of the council is said to have remarked that American watches were fully up to anything Switzerland could produce.

New York Board of Women Managers.

ALBANY, N. Y., June 24.—The Board of Woman Managers of the State of New York at the World's Columbian Exposition is now prepared to receive application for space, and to supply intending exhibitors with all information in relation thereto. Members of the board cannot too strongly urge the importance of the Exposition to women, or too forcibly emphasize the desirability of taking advantage of the great opportunities thus offered.

Highest of all in Leavening Power.—Latest U. S. Gov't Report.

Royal Baking Powder

ABSOLUTELY PURE

NOTE.—This letter has a date.

A "Personal" from Marion Harland.

February 13th, 1891.

"In spite of my protest the Royal Baking Powder Co. continues to use a recommendation of Royal Baking Powder given by me several years ago."

"Since then my views and practice with regard to the powder manufactured by this Company have undergone a radical change. I give decided preference to a pure cream-of-tartar-and-soda mixture. For this reason Cleveland's Baking Powder is in steady use in my kitchen."

Marion Harland

MURDERED HIS NURSE

An Italian's Crime In a Reading Hospital.

SISTER HILDABERTA STRICKEN DOWN

She Had Ministered to Her Slayer for Weeks—No Motive, Whatever, for the Horrible Deed—Threats to Lynch the Assassin Freely Made.

READING, Pa., June 24.—Sister Hildaberta, who was stabbed at St. Joseph's Hospital yesterday afternoon by an Italian patient, cannot recover.

At about 5 o'clock the inmates and attaches of the hospital on the ground floor were startled by a shrill scream of "murder."

Looking toward the kitchen they saw a tall, thin, pale-faced man stabbing a black-robed Sister who had just descended from one of the upper wards. The man had seized the skirts of her robe and was hacking her to death with a knife.

He had approached her from behind, and after clutching her apparel he swung his right had around and plunged the knife into her abdomen. The Sister turned, and the murderer stabbed her again in the right breast.

Then she struggled and sank to the floor, and as she went down the assassin struck her a third time. He was about sinking the blade into her neck when the people rushed in, overpowered him, and held him prisoner until the police came.

The assassin was an Italian named Pedro Buecherri, who has lived in Reading some time, following the occupation of shoemaker. Four months ago he sustained severe injuries in a fire and was admitted to the hospital. For the past four weeks Sister Hildaberta was in his ward.

Night and day she waited on the Italian with kindness. Yesterday afternoon she passed through the ward, as was her custom, and served each of the patients with a glass of milk. The Italian was served with the rest, and behaved as well as usual.

Sister Hildaberta then left the ward and went down toward the kitchen. The Italian followed her.

He had borrowed a large pocket knife during the afternoon from Scott, the animal keeper, who was torn by a tiger in one of the cages of the Forepaugh show when it paraded here some weeks ago.

It had a sharp blade four inches long. With the knife concealed in his sleeve he followed the unsuspecting Sister down the stairway, and overtaking her at the kitchen, struck her down.

The entire hospital was thrown into intense excitement. Threats of lynching were made as the assassin was hurried away to jail. A short time before he was burned he made a murderous assault on a farmer about a pair of boots.

When asked why he had attacked the Sister, he replied to Police Sergeant Mayor: "Merican girl no like Italian."

THE DANN DEFALCATION.

Said Now That It Will Not Amount to More Than $75,000.

BUFFALO, N. Y., June 24.—At the secret meeting of the bank directors it was expected that Mr. Dann would make a full confession, but on advice of his counsel he declined to tell what had become of the money. He made one important statement, however, which was that the defalcation would not amount to over $75,000.

He did not tell where Judge Daniels' $10,000 had gone, though pressed to do so by the directors, but said he would explain at some other time. It was stated that he had promised the Board that within 36 hours he would turn over to the bank $25,000 in cash and $50,000 in other securities. His counsel asked if the directors would agree not to prosecute if this was done, but they refused to make any promise.

President Beard went to the Police Court and swore out a warrant for Dann's arrest. Mr. Beard alleged that Dann had appropriated $10,000 last Saturday for his own use. It is believed to be Judge Daniel's deposit. The first warrant for Dann's arrest charged him with taking $850.

Late in the afternoon Dann was arrested and brought before Justice Farrington. Bail was fixed at $20,000 which was furnished. The date of the hearing of the case was not set.

THE DAILY PRESS.

W. L. & A. L. FORCE, Publishers and Proprietors.
J. A. DEMAREST, - - Managing Editor.

EARLY INTELLIGENCE.

—Dog-catcher Frisby captured four canines to-day.

—The maximum temperature yesterday was 83.0; the minimum, 60.5.

—The picnic at Greder's grove was postponed last evening until Thursday, June 30.

—Fine table butter 19 cents per pound at the United Tea and Coffee Growers association.

—The Y. P. S. C. E. of the Park Avenue Baptist church meet to night at 8 o'clock. Consecration meeting.

—A special sale of candy will be held at Tier's, on Park avenue, to-morrow. American mixed candy will be sold for 10 cents a pound.

—VanEmburgh & White showed enterprise and thoughtfulness last night by presenting everyone who entered Music Hall with a fan.

—The Young People's League of the First Baptist church will hold an interesting meeting this evening in the lecture room of the church.

—The variety of styles in summer shoes to be found at Springer's West Front street store is surprising. The prices are lower than in New York.

—The express train that will stop in Plainfield every Wednesday afternoon for the accommodation of base-ball cranks will leave New York at 2:15 o'clock, not 2:30.

—In spite of wind and weather the fair and festival given under the auspices of the parish guild of Holy Innocents' church on June 14, was a financial success. Eighty-eight dollars were cleared after all expenses had been paid. This goes for much needed repairs.

—The third grand excursion of the Emerald Beneficial association of this city to Asbury Park, will take place Wednesday, July 27. The committee of arrangements is: A. E. Kenney, chairman, William J. Kiely, William C. White, James Strapp and Thomas Curren.

—The watchmen on duty near councilman Fisk's house are keeping a sharp lookout for lead thieves. Special officer Giese says when the rascals were seen Tuesday night no one knew what they were after, but it was thought they were housebreakers. The officers did not know of the valuable pile of lead, or they would be on the lookout for thieves in that quarter.

PARTICULAR MENTION.

Mrs. Charles R. Thiers has gone to the Adirondacks for a stay of several weeks.

C. L. McBride, one of H. P. Reynolds's pharmacy assistants, is ill at his residence, 41 Somerset street.

Mrs. O. Meyer and Miss Meyer, of New York city, were the guests yesterday of Mrs. Geo. Lissignolo, at Villa Sans Souci

Miss Pettis of the High school has resigned to take a position in a ladies' seminary to teach the higher English course.

Miss Davis of the High school has resigned and is to teach the sciences and higher mathematics in a seminary.

Miss Anne Crane, a recent graduate of the Philadelphia School of Design, is spending a few days in town with friends on Franklin place.

Mrs. Charles Hand will leave New York on the "City of Rome" on July 2. She will go to her old home, Newry, Ireland and will return about November 1.

Mr. and Mrs. Edward Devine and Mr. and Mrs. John R. Naylor attended the reunion of the 37th New Jersey Regiment at Edgewater Park yesterday. Messrs. Devine and Naylor are veteran members of the gallant 37th.

The Rev. Henry T. Miller, of Chicago, will preach in the First Presbyterian church next Sunday morning and evening. This is Mr. Miller's second appearance at Plainfield, and THE PRESS would not be surprised if he received the appointment.

Westfield People Repulse The Union Water Company.

An exciting election was held in Westfield, yesterday, when the polls were opened for the special purpose of taking a vote on water works matters. The offer of the Union Water Company that now is laying mains from Netherwood to Elizabeth, was rejected. That company already runs its mains through the town, and offered to put in a system of pipes to supply residents.

The citizens rejected this offer yesterday by a majority of over 200 votes.

Westfield will build a system of water works to be owned by the town itself.

The Democratic Ratification to be Held To-Night.

Owing to last night's heavy rain, the Democratic ratification was postponed until to-night. Then the original programme published yesterday will be carried out. Cannon will be fired, fireworks set off and speeches made by local orators.

If You Don't See It In THE PRESS It Isn't So.

Thomas Carty denies the truth of the Courier's statement that he had declined re-election to the presidency of the Catholic Young Men's Lyceum. The statement was undoubtedly made to injure him, but it will not.

NINETEEN BRIGHT GRADUATES.

The High School Commencement Unusually Interesting—Honors Showered Upon Miss Bulkley.

Eleven young women dressed in snowy white, and eight young men neatly attired in evening dress suits formed a crescent on the opera house stage last night on the occasion of the twenty-second annual commencement of the Plainfield High school. The sweet girl graduate never had more charming exemplars than those who last night received the parchment that lends dignity to charms already great, and a manly and sturdy set of young men were those who shared the honors of the occasion.

Seated upon the stage at the right of the nineteen graduates were Miss Julia E. Bulkley, their beloved instructor, mayor A. Gilbert, George H. Babcock, president of the board of education, Edward L. Finch, secretary of the board, Dr. John B. Probasco, ex-president Jacob Kirkner, the Rev. William R. Duryea, D. D., of Rutgers college, and vice-principal Hunt.

The orchestra stand was occupied by Cappa's famous Seventh Regiment band orchestra. The programme of selections which these musicians rendered has already been published in these columns. Its rendition was perfect, and formed a substantial portion of the evening's enjoyment.

President George H. Babcock introduced to the audience the graduates who read essays.

Miss Lillie Elsie Moore was the first to be presented. The subject of her paper was "The Great Hall of William Rufus". She told first of the famous hall as it appeared on Whitsunday, 1099. The scenes of historical strife and of bloodshed that the hall was concerned in Miss Moore portrayed with considerable ability. It stands to-day, and has associations, Miss Moore said, which make it an interesting object to Americans as well as to Englishmen.

Philip B. Wells followed with an essay on "Scylla and Charybdis". After treating of the mythical tale in a masterly and interesting style, the speaker brought the application of the story down to the nineteenth century. The young man starting in life, he said, necessarily comes to two paths, one of which must be followed. One led directly to a college education; the other to a business career. One led to probable success; one to possible failure. Which path was the right one to choose the young man had to decide for himself; there was danger in the one and in the other to the unwary. The mythical story was repeated in reality everywhere, and strength and wisdom were necessary to choose for the right.

"The Flags of All Nations", read by Miss Edith J. Buxton, was undoubtedly interesting to everyone in the audience. After telling in ringing words how the flag is revered in every land as an emblem of National love, as an object of enthusiastic affection, Miss Buxton told of the first flags used. It is not known, she said, who invented the symbolic standard. The earliest men had them. The Romans in the time of Romulus found patriotic inspiration in a bunch of staw fastened to a pole. Miss Buxton's description of the symbolic meanings of the various patterns which go to make up the flags of the different nations were very instructive, and her glowing tribute to the American stars and stripes caused a ripple of patriotic demonstration to spread through the audience.

"Unwritten Music" was the theme that Miss Lillian E. Oakley read about. The voice of the speaker was in itself very melodious, and her fanciful treatment of nature's harmony was delicious. She made one think of running water, singing birds, soft-blowing winds and beautiful skies. Neither poets nor musical authors could approach the beauty of the unwritten music of nature was the idea that Miss Oakley conveyed to the hearers.

"The Twenty-seventh Quadriennial election is upon us", said J. Alfred Wilson, "and the blare of brass bands, the beautiful oil-cloth uniforms, the smoky kerosene torch and the party banners spread from one end of the land to the other. The question now to be asked is this one: 'Is the game worth the candle?'"

Mr. Wilson, as will be seen, jumped right in the midst of his subject at one leap. But he extricated himself by showing in a very clear, concise way that presidential campaigns were necessary to the proper political culture of the masses; that as educators on economic questions they were most valuable, and that they cost no more than they were worth.

Miss Helen M. Cahoone's essay on the "New England Roots of the American Elm" was a bright, attractive paper, and she read it well. The present sturdy American tree of National power was traced to its beginning. Miss Cahoone told of the early Puritans, of their settlement of islands off the Massachusetts coast, and she showed that the country's strength came from these men. They were the roots of the grand Republic of to-day. Her descriptions of Nantucket and Martha's Vineyard, were good.

Owing to illness, Miss Grace J. Carroll was unable to be present at the Commencement, and Miss Addie P. Jackson read her essay on "The Power of Ideas." Miss Carroll proved that the man with ideas always was, is, and always will be the controlling power in the world. She wrote that the rewards awaiting young men and women with good ideas were many, and added that bright ideas press young men onward to fight battles and win victory.

"The Sisterhood of Three Great Religions" was the topic Charles H. Angleman discussed. His three religions were Buddhism, Mohammedanism and Christianity! The history of each was detailed by Mr Angleman. Their uses were explained, and the effects of their teachings were shown. The beautiful religion of Jesus Christ was the one great religion, he said, and will not God accept the other two forms of worship from the countless people who lived lives that conformed to their teaching?

The editor of THE PRESS does not believe in publishing the essay and valedictory address delivered by the valedictorian simply because it is customary. The valedictorian of the High School class of 1892 is Miss Grace Howard Petrie, and the subject of her essay was "The Modern Methuselah". THE PRESS is impelled to give prominence to Miss Petrie's effort because such evidences of talent and knowledge it always endeavors to recognize in Plainfield's young men and women. Miss Petrie's essay and valedictory remarks are therefore given below:

THE MODERN METHUSELAH.

A modern writer of great prominence made the following statement: "I am not at all sure that Abraham Lincoln did not live longer than Methuselah. In point of experience, results, acquisitions, enjoyment and sorrow, in all that makes up life, save the mere factor of time, I am not at all sure that the antediluvians were not the children, and the men of this generation the aged patriarchs.

Who of us did not form some of our early ideas of the higher mathematics from the old question, "Who was the oldest man?" We have no record of the childhood of Methuselah, but as he lived for 969 years, his childhood must have lasted till he was over one hundred. Probably this period of his life was not at all remarkable, not, in fact, half as remarkable as the life of the child of the present day. To-day the youth knows more than did the aged Methuselah—at least he should, for his opportunities far surpass those of the ancient man. The lad of twelve studies the geography of the world, while Methuselah had opportunity to study only his own patch of earth. The man or child of to-day can take a book of travel and accompany the author through Europe, Africa, and all distant lands; from reading a history he becomes familiar with the heroes of all ages; he takes a book of fiction and studies human nature as portrayed by the writer; he reads a scientific magazine and learns about wonderful inventions. But Methuselah had none of these privileges. When he went to visit his great, great grandchildren he was compelled to make his journey on foot or on the backs of slow animals. Now a man can enter a car and be carried 60 or perhaps 90 miles in an hour, surrounded by every luxury.

We can cross the broad expanse of ocean in a week's time, but such speed would have frightened Methuselah. Indeed he knew nothing of an ocean or the laws of navigation, as the ark was only in course of construction at the time of his death. But even this could not compare with the modern vessel in speed, although it surpassed it in other respects, for it took almost one half a year to go from the Garden of Eden to Mt. Ararat, a distance of some five hundred miles.

Consider what the modern inventions are to us. The work which we accomplish in a season, would have occupied Methuselah for years. But we must not find fault with him, for he had 969 years to while away. Could he only see the work that is going on in our leading cities—the manufactories, the publishing houses, the noisy exchanges—all would give him a clear idea of the rapidity of the American life. He could go to the museums and see curiosities of all ages and from all parts of the world. We could show him what electricity is to us. How, by it, our nights are turned into day, our street cars are spun along, messages are carried to all parts of the world, our diseases are healed, our machines of every kind are operated, and how every day we become more and more dependent upon it as new uses for it are discovered.

Then again Methuselah could have had no newspaper! It was fortunate that he was ignorant of what he was losing, or he might have fretted, and not have been the Godly man we suppose him to have been. But the modern newspaper is something wonderful. Think, within a few pages we learn the news of the world for yesterday.

Daily we meet men who have learned far more in their short lives, than Methuselah in all his centuries—men who have accomplished far more for the world's welfare than he. Within the lifetime of one of these men more advancement has been made than in the nine hundred and sixty-nine years of Methuselah's existence. The centuries have poured their wealth at his feet; he has but to reach forth and gather the results.

VALEDICTORY.

Citizens of Plainfield—Through your aid this school has been made what it is. You are proud of the school, and we are proud of what it has done for us. We thank you for your interest, shown on this night, and at many times during the past year. You regret to-night, as do we, that our Principal, Miss Bulkley, is about to leave us. We feel that she has had at heart interest not only in our public school system but also in each individual connected with it.

Gentlemen of the Board of Education—To-night the members of the class of '92 thank you for the work you have done toward the improvement of the High School. Such a course of study has been established that after graduation we are able to enter the leading colleges and scientific schools of the country. You have secured teachers who have labored untiringly to make our school the best possible. By the quality of our work we have tried to show our gratitude.

Classmates—We have had privileges given us which far surpass not only those of Methuselah but even of many in our own country. Everything that others have been able to do for us has been done; all left for us to do has been to make the most of our opportunities, and each member of the class knows how faithfully this has been done.

We are familiar with the couplet

"Better fifty years of Europe
Than a cycle of Cathay."

and on this night when we have had our attention again drawn to the fact that we are living in the golden age of opportunity, that we are enjoying the blessings and advantages secured to us by the early struggles of our fathers and forefathers, can we not truly say:

Better 50 years of our life
Than 969 of Methuselah's.

GRACE HOWARD PETRIE.

The flowers presented to the graduates by admiring friends and proud relatives were unusually beautiful. Miss Bulkley was not forgotten this year, for an immense basket of exquisite roses was sent to the stage for her after Miss Petrie had finished her remarks.

The graduates were addressed this year by the Rev. Dr. William R. Duryea, professor of Ethics in Rutgers college. He was introduced by president Babcock. His address is one of the best ever heard on a like occasion, being crowded with sharp and witty remarks appreciated by everyone. His main idea was that the occasion was one of congratulation; yet he warned the graduates from taking the attitude of one young man just out of college whose exalted appearance justified the questioning remark: "Are you anyone in particular?"

As Dr. Duryea took his seat, Mayor Gilbert came to the front of the stage and said in substance:

MISS BULKLEY:—It would hardly be considered an appropriate ending of this very interesting occasion if we should part without making some allusion to yourself and your labors amongst us during your connection with the public schools of this city. For many years you have been recognized as an important factor in our educational system,—for eleven years you have stood at its head,—upon you has rested the great responsibility of moulding and shaping the minds and characters of the boys and girls who have been committed to your charge. That you have not lightly regarded your responsibility is evidenced by the success that has attended your efforts. It must, indeed, be an inexpressible pleasure to you, on the eve of your departure from us, to know that your work has been appreciated and that the people of Plainfield profoundly regret that the tie, which we had hoped would bind you to us for many years to come, is to be severed. You have won for yourself a warm place in the affections of our people, and the only consideration which enables us to regard complacently the proposed severance of the relation which for so long a time has existed between us, is the knowledge that you are called to fill a higher and more honorable position. That you will fill it with great credit to yourself and to the advantage of those in whose behalf you are to labor, we can readily believe—and it is our desire that you shall carry with you to your new field of work, not only the pleasant memories that will cluster around your Plainfield life, but also our most earnest wishes for your future welfare.

You have been faithful here. The success which you have achieved for yourself, as the result of your own unaided personal effort, furnishes a bright illustration of the thought that rewards are always in waiting for those who, year after year, patiently persist in the effort to succeed. The extent of your work and influence you can never know, that it has been wide and far-reaching enough to give to our school system an enviable reputation throughout our State, none will deny. You have reared in the hearts of the boys and girls of Plainfield innumerable monuments which will serve to keep fresh and green your memory for long, long years to come.

The sentiments which I have endeavored to express have been embodied briefly in a set of resolutions by the Board of Education; these I have been requested to present to you and I now do so with a great deal of pleasure.

As Mayor Gilbert concluded his remarks he handed Miss Bulkley a handsomely engrossed set of resolutions prepared under the direction of the board of education.

The resolutions were handsomely bound in album form, and consisted of five pages in rich gray cardboard, with a unique design on each page and signed by each member of the board. The treatment was in Payne's gray, Winsor and Newton's flake white and India ink. The covers were of black sealskin, lined with white watered silk, and the book as a whole was a work of art and will be all the more highly appreciated by her as it was designed by W. Montgomery Smith, a past graduate of the High school under Miss Bulkley; who has already won for himself an enviable place as a designer.

Miss Bulkley seemed overcome for a moment by the mayor's glowing tribute to her worth, but recovered sufficiently to say:

"I wish that I deserved all that has been said of me."

The presentation of awards was made by Dr. John B. Probasco. The winners of the prizes are named below:

For Spelling, offered by E. L. Finch, Poems of Sir Walter Scott, 5 volumes—Clyde B. Burnet. Honorable mention—Elizabeth M. Cahoone, Florence E. Wilder.

For Penmanship, offered by the Rev. J. L. Hurlbut; for best penmanship, Mrs. Browning's Poems, 5 volumes—Hattie I. King. For greatest improvement, Tennyson's Poems, 3 volumes—Edith Roseberry.

For Languages, offered by Ernest R. Ackerman; Latin, Mommsen's History of Rome, 4 volumes—Helen T. French. Greek, Bryant's Homer's Iliad, 2 volumes; Bryant's Homer's Odyssey, 2 volumes—Grace Howard Petrie.

Presentation of rewards by J. B. Probasco, M. D.

For English Composition, offered by George H. Babcock; First, Hudson's Shakespeare, 6 volumes—W. Ellery C. Leonard. Second, Washington Irving's Works, 9 volumes—Helen T. French.

For Mathematics, (the late Dr. C. H. Stillman prize), offered by Mrs. C. H. Stillman; First, $15 in gold—Grace Howard Petrie. Second, $10 in gold—John Alfred Wilson.

For United States History, offered by J. B. Probasco, M. D., Motley's Dutch Republic, 3 volumes—Clyde B. Burnet. Honorable Mention—Elizabeth M. Cahoone, Edward B. Finch, Harry D. Fernald, Lambert N. Fish.

President Babcock presented the diplomas to the graduates after making remarks of a complimentary nature to them and to their instructors. The names of those who received the parchment roll are:

Charles Horton Angleman, Edith Jane Buxton, Helen May Cahoone, Grace Johnson Carroll, Emily Mary Cathcart, Spencer L. Higgins, Addie Parker Jackson, Cora Estelle Mooney, Lillie Eloise Moore, Everett Lucius Morgan, Lilian Estelle Oakley, Louisa Patten, Grace Howard Petrie, Charles Elmer Scudder, Arthur Joseph Spicer, John Calvin Sutphen, Josie L. Elliott VanArsdale, Philip Bartlett Wells, John Alfred Wilson.

After the exercises at Music Hall a large number of those present directed their steps toward the Stillman High School to participate in the reception given by the classes of 1890 and 1891 to the graduating class. At 11 o'clock, several pieces from Cappa's Seventh Regiment Band appeared and enlivened the hall with very taking music, and a grand promenade followed in order. The refreshments, consisting of cream and cake, were served in good style in the lower hall. The display of the drawings by the different classes reflected much credit upon the work of Miss Lavers, the drawing teacher. The crowd dispersed at 1:30.

He Stole G. R. Pound's Money.

William Nestor, a thirteen year old son of David Nestor, was arrested by marshal Pangborn, this morning on a complaint made by G. R. Pound, charging the boy with stealing $39.50 from his cash box. While in the borough lock-up the prisoner confessed to taking the money, and led Mr. Pangborn to the spot near Green brook where it was hidden. He was held in $100 bail this afternoon by justice Nash for appearance before the grand jury. This is his first offence, and his parents feel the disgrace keenly.

—Souvenir spoons are articles of silverware that Odell Dickinson, the Park avenue jeweler, is making a specialty of. Look in his show window and note the varieties, embracing the Chautauqua, Christian Endeavor, Plainfield, and many other new and beautiful styles.

IN HOT WEATHER,

When people grow irritable even to the point of breaking out with Prickly Heat, it is plain that something is needed to calm the nerves and tone the system. BEEF, WINE AND IRON WITH CELERY is just the thing—a harmless sedative and tonic. Moreover, if taken at bedtime it conduces to healthy, refreshing sleep. Originated and sold only at

Reynolds's Pharmacy, Corner Park and North Avenues.

We charge only for the leather and the labor in these shoes, not for their names. These are used so you will know what to call for, in two grades.

TRADE SHOES FOR REX GENTLEMEN MARK — AND — TRADE SHOES FOR DUX GENTLEMEN MARK

DOANE & VAN ARSDALE

MANUFACTURING AND REPAIRING A SPECIALTY.

LARGEST STOCK In Central New Jersey.

Garret Q. Packer,

23, 25 AND 27 PARK AVE.,

Plainfield, N. J.

5-4-y

Lodge and Society Meetings.

Anchor Lodge, No. 149, F. & A. M.—Meets second and fourth Tuesdays at Masonic Hall, 10 East Front street.
Henry H. Lowrie, W. M.
J. A. Demarest, Secretary.

Jerusalem Lodge, No. 26, F. & A. M.—Meets first and third Tuesdays at Masonic Hall, East Front street. C. H. Rugg, W. M.
D. R. Weaver, Secretary.

Sons of St. George—No Surrender Lodge, No. 349—Meets second and fourth Wednesdays in each month, at Sons of Temperance Hall cor. Front street and Park avenue. Englishmen and sons and grandsons of Englishmen are cordially invited to join. Jas. Bushby, President.
Alfred H. Leivers, Secretary. 8 21 y

U. B. of C. and J. of A.—Local Union No. 155, United Brotherhood of Carpenters and Joiners of America, meets every second and fourth Tuesday in each month in Exempt Firemen's Hall, at 8 p. m. L. C. Kline, Pres.
Wm. H. Lunger, R. Sec'y. 8 22 y

Central Lodge No. 48, Ancient Order United Workmen. Regular meetings are held on the second and fourth Thursday evenings of each month, in Music Hall building, Front street at 8 o'clock. Thaddeus C. Smith,
Lewis R. Blackford, Master Workman.
Recorder. 6 19 tf

American Legion of Honor Ivanhoe Council, No. 1,074. Regular meetings first and third Tuesdays of each month, in Exempt Firemen's Hall, Coward's Building, Park avenue, at 8 p. m.
A. L. Titsworth, 63 Madison ave., Commander.
Geo. E. Stillman, Secretary.

Plainfield Council, No. 711, Royal Arcanum.—The regular meetings of this Council are held on the Second and Fourth Monday evenings of each month in Exempt Firemen's Hall, Coward's Building, Park avenue, at 8 P. M.
A. Kleinecke, Regent.
H. A. Thorne, Secretary.

ORDER OF THE IRON HALL.
The oldest of fraternal orders, has increased its reserve fund in the past six months, $613,142.41, making a total reserve fund of $2,896,609.13, and has paid to its members in eleven years, $5,791,245.00. This Order has also a life insurance; certificates from $1,000 to $3,000, payable at death. Persons under 30 years, 50c assessments; per $1,000, under 40 years, 65c; under 50 years, 95c. Branch 1199 meets 2d and 4th Thursday, in Odd Fellows' Hall, No. 8 West 2d street. Vincent W. Nash, Chief Justice.
F. P. Storr, Accountant.

Easter Lodge, No. 8,562, Knights of Honor—The regular meetings of this Lodge are held on the First and Third Monday evenings of each month, in Exempt Firemen's Hall, Coward Building, Park avenue, at 8 p. m.
Chas. VanWinkle, Dictator.
H. A. Thorne, Reporter.

Court Pride of New Jersey, No. 8024, Ancient Order of Foresters of America. Meets in Sohs of Temperance Hall, corner Front st and Park ave, first and third Thursdays each month
Samuel J. Moss, Chief Ranger.
Samuel H. Lunger, Fin. Sec. 5-12-y

DIRECTORIES

Of New York, Philadelphia, Newark, Plainfield, Elizabeth, Rahway and Union County may be consulted

Mallinson's Pharmacy, 65 North Ave.
5 23 tf

BOYNTON BEACH,

With Greatly

INCREASED ATTRACTIONS,

OPEN

Saturday, June 18.

6 18 tf

Joseph M. Harper,

No. 75 PARK AVENUE,

PLAINFIELD, N. J.

A FULL ASSORTMENT OF

Unxld

FIRE WORKS. FIRE CRACKERS. TORPEDOES. FLAGS. LANTERNS. COLORED FIRE. Etc., Etc.

Owing to our Large STOCK AND LATENESS OF THE Season, We will sell for the Next 30 Days AT A SACRIFICE,

Fine All-Wool Pants to Order $4, worth $6.
Fine All-Wool Suits to order $16, worth $22.
Call and examine and satisfy yourselves.

Acme Tailoring Co.,

No. 12 WEST FRONT STREET,

PLAINFIELD, N. J. 3 29 3m

AUCTION SALE OF GROCERIES.

The subscriber will sell at auction the stock of Groceries and Provisions formerly belonging to Theodore F. VanHorn, on Friday evening, at 7.30 p. m., in the store owned by George D. Morrison, No. 59 North avenue, this city.

WALTER L. HETFIELD, Assignee.
6 23 2

MUSICALE

IN AID OF

The Mission Church of the Heavenly Rest

Saturday Afternoon, June 25,

AT 4 O'CLOCK,

To be held at the Sunday-school rooms of the

HOLY CROSS CHURCH,

NORTH PLAINFIELD.

TICKETS 50 Cents. For sale at Shaw's Drug Store. 6 20-22-24

GOODS MOVE RAPIDLY AT PECK'S.

If You Sit Still You Are Lost.

Get Up and Look at His Summer Goods And Be Saved.

Pure Java Coffee 35 cents.
White Cherries 25 cents can.
Apricots 20 cents can.
Clam Juice, 20c can.
A full line of Fruits and Vegetables every Morning.

P. M. DEMAREST, 25 PARK AVE. 5-4-tf

HOTEL GRENADA,

North Avenue.

Now open for the reception of guests, under the management of George and Wallace V. Miller. House has been thoroughly renovated and re-furnished throughout, and contains all improvements. First-class accommodations for families and the traveling public. 5-12-tf

SEBRING'S

FINE TROUSERS TO ORDER,

$5.00,

REDUCED FROM $6, $7 AND $8.

No. 27 PARK AVENUE. 12-6-y

ICE CREAM.

Ice Cream in Pint and Quart Bricks, hard frozen, suitable to carry home. Festivals will consult their interest by getting my prices before ordering.

C. K. Compton, 26 West Front St.

THE WORLD'S FAIR,

So are my prices. An elegant assortment of

Wash Goods of All Kinds, Carpets, Mattings, Oil Cloths, Window Shades and Rugs. Call and See Them.

HOWARD A. POPE,

Corner FRONT and SOMERSET STS. 5-16-y

"BIG BARGAINS!"

Extra fine 25c. Dress Ginghams at 18cts.
Plaid Dress Ginghams at 7cts.
Outing Flannels at 9cts.
New Styles in Irish Lawns at 12cts.
New Figured Osgandie at 9cts. Very stylish and pretty.
Plaid Nainsooks at 8cts.
Fine Silk Belts at 18cts.
Black Silk Mitts at 25cts.
Excellent Quality Cotton Pongee at 13cts.
Lot Ladies' Shirt Waists at 47cts.
Men's Night Shirts at 49cts.
Boy's Outing Shirts at 25cts.
Men's " " at 30cts.
The best 50 cent Ventilated Corset ever offered in the city.
Superior Silk Gloria Umbrellas at $1.39.

Our assortment of new styles Mattings and low prices surpasses anything ever before offered in this city. Our assortment of elegant Carpets, Art Squares, Rugs, etc., is complete and prices guaranteed the lowest.

EDSALL'S.

Mason & Hamlin Pianos and Organs,

STAR PIANOS

AND THE WORLD-RENOWNED

Newman Bros. Organs.

Constantly on hand, and prices much lower than you can buy in New York, and you will find it greatly to your advantage to call and see us before making any purchase. A large and elegant stock of Sheet Music—all the latest—constantly on hand.

F. M. HULETT, 74 West Front Street.

4-13-1y

SEAFOOD.

Lobster—Soft and Shedder Coats, Little Neck Clams on the half shell at

Rogers' Sea Food Market

42 WEST SECOND STREET. 3 16 tf

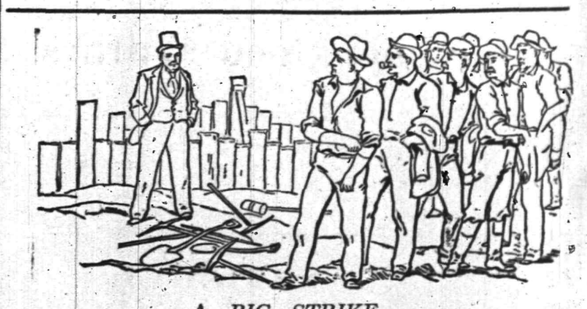

A BIG STRIKE.

The big strike of the season is at Schepflin & Co's., the Clothiers. They have struck the bottom figures on an immense line of Spring and Summer Clothing. Every man and boy needs a new suit at this time of the year, and all should one now. In buying of Schepflin & Co., you have the advantage of an enormous variety in size, style and quality to select from at wholesale prices marked in plain figures.

C. SCHEPFLIN & CO.

70 West Front Street.

NORTH PLAINFIELD GRADUATES.

What They Spoke About—A Successful Commencement.

The Commencement exercises of the North Plainfield public school, held in Warren Mission chapel, last evening, are said to be the most successful ever held. The chapel was well filled with friends and parents of the graduates.

Sitting on the platform were Mayor Saunders, Principal C. E. Boss, President of the Board of Education S. St. J. McCutchen, School Trustee E. L. Bonney and Samuel P. Townsend.

A delightful march was played on the piano and organ by Miss Carrie Randolph and W. H. Miner. The graduates marched in and took their seats on the platform during the playing.

The first number on the programme was singing by the school under the direction of W. H. Miner. Miss Carrie Randolph was the accompanist. During the entire programme the music by the scholars was exceedingly commendable, and reflected credit on Mr. Miner.

It is quite difficult to pass comment on the various speakers of last evening, for each one was so well received by the audience that distinction is hardly possible. The programme that followed was as given in full in last night's PRESS.

Among those especially well rendered were "Nations and Humanity", by Walter Raynolds. This was given in a clear and forcible manner. "The Belfry of Bruges", by Miss Alice Louise Avery; "Cobwebs", by Miss Gertrude Conover; "A Musical Instrument", by Miss May MacDonald; "A Walk at Sunset", by Miss Nettie Gardner, and "The Secret of the Sea", by Miss Margaret Belle Lewis, were all very well spoken.

Warren D. Church gave a declamation on "Whitewashing", which was very good and showed that the speaker knew what he was talking about.

Miss Mary Adelaide Lewis gave a delightful recitation on the journeys and life of "Columbus".

The school then rendered a medley, which brought forth loud applause. It consisted of all the old-time songs arranged in a most pleasing manner.

Miss Bessie Saunders recited "The Monk's Vision" with much force and clearness. Chauncey F. Colthar declaimed on the subject "Not Big Enough to Divide" with much power and eloquence. "The Bible Legend", by Miss Alice Needham, was very good, being given in clear and distinct tones.

"Harmoson", by Miss Leanora Williams, and "The Bicycle Ride", by Miss Jessie Coddington, were very much enjoyed and appreciated. Miss Anna K. VanArsdald told in an interesting way of "The Petrified Fern". "The Dignity of Labor", by Edward Loizeaux, was exceedingly well given. It showed much thought and study. "A School-room Colloquy", by Miss Elsie R. Horne, was richly enjoyed. She gave a vivid description of the subject.

The musical selections went to make up the complete success of the evening.

The diplomas were presented by S. St. J. McCutchen, president of the board of education. His remarks were very appropriate. He told the friends of the school how successfully it was conducted by a competent principal, and teachers. Addressing the graduates he gave them some excellent advice, saying: "When a man leaves the army he likes an honorable discharge, and so we, too, are going to give you each an honorable discharge."

The scholars, he continued, were ready now to accept any honorable position they might be called to, and he hoped they would make the best of life and be of benefit in the world.

Mr. McCutchen then presented the certificates to the retiring scholars, and after singing by the school the exercises closed.

Trap Shooting.

The one-days's trap shooting tournament held on the grounds of the Independent Gun club, of this city, yesterday, under the management of Charley Smith, or as he is more familiarly termed "Dutchy", was a success both in attendance and pleasure. Among those present the writer noticed the well-known trap shooter, Charley M. Hedden, of Newark, N. J., who dispite his years is yet a hard one to beat with either blue rock or live bird. Then there was genial Asa Whitehead, of Newark, secretary of the Essex Gun club, a capital shot in either field or before the traps. Others present were Messrs. Ruple, of Milford, N. J., Stryker and Mason of Pittstown, Pa., Hughes and VanDyke, of Newark, Dr. Voorhees, of Somerville, Brantingham, Soper, Manning, Dan Terry, Scott Terry, Case and of course "Tee Kay" who talks and works in the interest of the U. M. C. Co., with great success, and who assisted "Dutchy" in making his shoot a success, and last but not least, arrived at a late hour that popular representative of the shooting fraternity Jacob Pentz, of Fanwood, N. J. To make a shoot successful and pleasant requires the presence of "Jake" Pentz, who either by his just decisions as referee or correctness as scorer "fills the bill" and pleases all contestants every time. Thoroughly understanding all shooting rules his judgment and decision often [illegible] settles were disputes among all contestants a[illegible] the traps. Mr. Pentz is at pres[illegible] able representative of the New York Sporting Times [illegible] his graphic and pleasing accou[illegible] trap shooting from far and near are [illegible] with much interest and satisfaction by all lovers of the sport.

When I began using [illegible] catarrh was so bad I ha[illegible] time and discharged a [illegible] matter. That has almost entirely disappeared and I have not had headache since.—J. H. Sommers, Stepheny, Conn.

Sport on Dunellen's Bowling Green.

The Dunellen Bowling Green club adjourned their meeting yesterday afternoon until the last week of August, after a very interesting game between some of the members. Three games were played. Following is the schore:

1st game—Stone, Lowe, Smyth—16; Schepflin, Elliott, Haffner—22.

2d game—Stone, Lowe, Smyth—22; Schepflin, Elliott, Haffner—7.

3d game—Stone, Lowe, Smyth—12; Schepflin, Elliott, Haffner—3.

On the last Thursday of August next the games will be resumed, in which the Dunellen Bowling Green Club, together with the Middlesex Bowling Green Club will play for medals.

On the first Thursday in September the same clubs will play an ordinary tournament, and on the second Thursday of the same month both clubs again will play for medals.

Of Interest to Wheelmen.

The New Jersey wheelmen will hold their annual meet at Vineland, June 27-28.

The ninth circuit meet of the associated cycling clubs of New Jersey will be held on the quarter-mile track at Rahway, July 2-4. Three New Jersey State championship races will be run under the dates given to the Elizabeth Wheelmen and Union County Roadsters. Prizes to the value of $2,000 will be distributed. Races are started at 2 p. m., each day. Entries close June 25.

A meeting of the executive committee of the associated cycling clubs of New Jersey, was held in Newark last night.

Base-Ball Chatter.

Manager Mack has cut that hay in the West Ends outfield, as requested by THE PRESS.

Everybody who can should go to Somerville to-morrow and cheer the boys on to victory.

The Crescents are going to win to-morrow. If they do n't, look out for the "riot act."

"Gentle Willie" Murphy, Turner, Jones, and Leidy, were all practising on the grounds this morning.

The members of the Boston Variety Co. will cross bats with the American Engine Co. ball team at Bound Brook to-morrow afternoon.

The next game played by the Crescents on the North Plainfield grounds will be the contest next Wednesday with the New Jersey Athletics.

The league games scheduled to be played on Saturday are as follows: West Ends vs. Crescents, at Somerville, and Y. M. C. L. A. vs. Westfields, at Elizabeth.

Knouff, the new pitcher, arrived in town yesterday, and this morning he went over to the grounds and practiced with "Chic" Hofford. He is of very slight build, but he has wonderful control of the ball, good curves, and any amount of speed. No doubt he will prove a very valuable man.

Mr. Baldwin an Obliging Superintendent.

General passenger agent H. P. Baldwin of the Central railroad is ever willing to please and oblige the Central's patrons. A committee of the Plainfield Y. P. S. C. E. called on Mr. Baldwin a day or two ago and requested that the 10:45 p. m. train from New York be ordered to stop at Dunellen on the days of the great Y. P. S. C. E. convention to be held in New York on July 7, 8 and 9.

They found Mr. Baldwin a warm friend of the organization, and their request was granted by him at once.

Improving Taylor's Hotel.

Dunellen has had quite a number of improvements lately, but none surpass those made around Taylor's Hotel. Besides rebuilding the hotel, the Messrs. Taylor have erected a bowling alley in connection with other improvements. Some of the crack bowlers of the State have tried their hand already in this alley, and they pronounce it one of the best in the State.

Taylor's Hotel has been a popular road-house for a number of years, and these latest improvements will make it more popular than ever.

The burglar at midnight may be feared by the timid, but he is not so much to be dreaded as an insidious cough, which stealthily enters the system and undermines the constitution. When the cough first appears use Dr. Bull's Cough Syrup, the effectual remedy for all such troubles.

Splendid for a cough. Mrs. Kate Kidney, 22 Lewis street, San Francisco, Cal., writes from the Golden City: "I have been using Dr. Bull's Cough Syrup for nearly five years and have always found it a splendid remedy for a cough. I am never without a bottle in the house."

Children Cry for Pitcher's Castoria.

When Baby was sick, we gave her Castoria.
When she was a Child, she cried for Castoria.
When she became Miss, she clung to Castoria.
When she had Children, she gave them Castoria.

Oh, What a Cough!

Will you heed the warning. The signal perhaps of the sure approach of that more terrible disease, Consumption. Ask yourselves if you can afford for the sake of saving 50c., to run the risk and do nothing for it. We know from experience that Shiloh's Cure will cure your cough. It never fails. This explains why more than a Million Bottles were sold the past year. It relieves croup and whooping cough at once. Mothers, do not be without it. For lame back, side or chest, use Shiloh's Porous Plaster. Sold by A. D. Mallinson, 65 North Ave., opposite railroad station. 5-16-y

Notes From Pastor Goodrich's Paper, "Our Church."

Better let your safeties have a vacation Sunday afternoons.

L. B. Goodrich has completed his second year of study in Yale Divinity school and is preaching during the summer vacation in Marleborough, Conn.

George Fuller is a young man whom Kountze Bros., bankers, 120 Broadway, are appreciating, as they well may. They have recently promoted him to the position of second assistant paying teller.

Miss Clara Karner has been serving as trained nurse in the family of Morgan Taylor for several weeks. The knowledge and skill which she acquired at the Massachusetts General Hospital is being highly appreciated by the family.

TAPPED THE WIRES.

Providence, R. I., Pool Room Proprietors Suffer to the Tune of Thousands.

PROVIDENCE, R. I., June 24.—The horses Extra, Lavish and Bengal, running at the Sheepshead Bay track, were played in the two pool rooms in this city Wednesday to win several thousand dollars.

One individual made the play at both pool rooms.

Later in the day, when the races were in progress, the wires were tapped between here and Hartford and the horses that had been so heavily played previously were sent in as winners.

The pool rooms paid out over $2,000, and then one of the rooms became suspicious and refused to pay out on tickets which called for $1,000 more.

The sports here are greatly excited over the affair. It is said that in and about Boston the scheme was also successfully operated.

The Western Union management are investigating the matter, but refused to give out any information last night as to the progress made.

$11,000 For a Foot.

SPRINGFIELD, Mass., June 24.—The jury in the suit of Albert E. Foth against the Street Railway Company, rendered a verdict of $11,500 for the plaintiff yesterday. Foth fell while alighting from an electric car August 12, 1891, and his left foot was crushed so that it had to be amputated. The claim of the plaintiff was that conductor signalled the motorman before he had a chance to get off and the car was started violently, throwing him under the wheels.

An Amazonian Encounter.

PHILADELPHIA, June 24.—Mrs. Maggie Tassey, 40 years old, and Mrs. Maggie Wetzell, aged 39, fought yesterday in Kensington for the possession of a snuff barrel which the latter's child was carrying. It ended by Mrs. Wetzell smashing her opponent over the head with the barrel, and the victim is in the Episcopal Hospital with a compound fracture of the skull. The assailant is under arrest. Mrs. Tassey may die.

A cold of unusual severity developed into a difficulty decidedly catarrhal in all its characteristics, threatening a return of my old chronic malady, caarrh. One bottle of Ely's Cream Balm completely eradicated every simptom of that painful and prevailing disorder.—E. W. Warner, Rochester, N. Y.

WANTS AND OFFERS.

Advertisements under this heading, one cent for each word each insertion. Cash MUST accompany ads.

AT 19 Craig place, centrally located, pleasant rooms with board. 6 20 13

CARRIAGES taken on sale or storage. Ryerson, 33 Somerset st. 6 21 6

LARGE airy rooms with excellent board at 74 Broadway. 6 23 2

LOST—Yesterday, Wednesday, a small gold watch, stem winder, with gold chain and ornament attached. Person returning it to Seminary will receive a suitable reward. 6 23 2

BOARD with or without room at 21 West Second street. 6 22 10

FURNISHED house to rent 74 Grove street; 11 rooms, stable, city water, improvements, 1st July to 1st October; price moderate. Inquire on premises. 6 22 3

FOUND—A lady's left hand kid glove near Music Hall. Owner can have same by calling at The Press office.

ROOMS to let. Also barn. 7 Elmwood place. 6 24 6

TO RENT—Five room house on East Front street; 5 minutes walk from depot; rent $9. Address G, care Press. 6 24 2

10 HOUSES and lots for sale cheap; $200 down, $15 monthly. Charles Hand, 73 East 5th st. 6 24 2

WANTED—Situation by young Danish as coachman and gardener; good reference. Address 35 East Second st.

YOUNG business man would like pleasant room with board on east side of railroad; private family preferred. Address D, care Press.

WANTED—A competent colored cook and laundress; reference required. 69 Madison avenue. 6 22 2

WANTED—Honest, energetic men to solicit orders for Nursery Stock; expenses and salary to men who can leave home and work steady; also commission to local agents; write for terms and territory. Address R. G. Chase & Co., 1430 S. Penn st., Phil'a., Pa. 6 1 m-eod

PASTURE to let on Washington avenue by the brook. Apply G. C. Evans, 47 Washington avenue. 6 1 m

TO LET—First flat, 90 Somerset street; city water. Apply at Grenada Hotel, North avenue. 5 20 tf

$3,000 TO LOAN on gilt edge mortgage security. Mulford, Broker. 6 8 tf

FOR SALE at a bargain to close the estate of Mary Wilson, deceased, house and lot 88 East Front street. Inquire William H. Shotwell, executor. 6 15 tf

BARGAIN in real estate corner of 6th and Sycamore streets. Mulford Broker. 6 1 tf

PASTURE for horses by J. Field, Box 104, Bound Brook, N. J. 5-12-3mos

MULFORD (Broker)—For the Columbia Fair Excursion Co. send for particulars. 6-1-tf

TO LET—Beautiful flat; best in the city. R. C. Mulford, broker. 6 1 tf

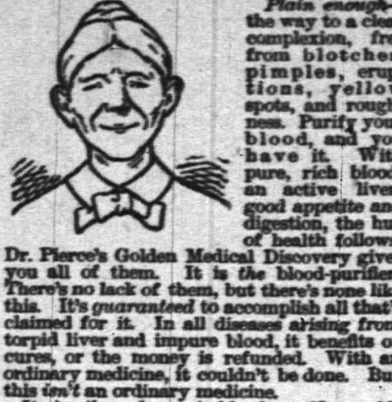

Plain enough—the way to a clear complexion, free from blotches, pimples, eruptions, yellow spots, and roughness. Purify your blood, and you have it. With pure, rich blood, an active liver, good appetite and digestion, the hue of health follows. Dr. Pierce's Golden Medical Discovery gives you all of them. It is *the* blood-purifier. There's no lack of them, but there's none like this. It's *guaranteed* to accomplish all that's claimed for it. In all diseases arising from torpid liver and impure blood, it benefits or cures, or the money is refunded. With an ordinary medicine, it couldn't be done. But this *isn't* an ordinary medicine.

It is the *cheapest* blood-purifier sold, through druggists, because you only pay for *the good* you get.

Can you ask more?

The "Discovery" acts equally well *all the year* round.

That's the kind of medicine to try.

DO YOU COUGH DON'T DELAY TAKE KEMP'S BALSAM THE BEST COUGH CURE

It Cures Colds, Coughs, Sore Throat, Croup, Influenza, Whooping Cough, Bronchitis and Asthma. A certain cure for Consumption in first stages, and a sure relief in advanced stages. Use at once. You will see the excellent effect after taking the first dose. Sold by dealers everywhere. Large bottles, 50 cents and $1.00.

Knapp's Root Extract Beer

I'm a Trade-mark. While I'm here, You're to think of Knapp's Root Beer.

When "old Sol" makes all things sizzle,
Drink Hires' Root Beer.
When dull care makes life a fizzle,
Drink Hires' Root Beer.
When you feel a little dry,
When you're cross, and don't know why,
When with thirst the children cry,
There's a sweet relief to try—
Drink Hires' Root Beer.
A 25 cent Package makes five gallons.

FRED. GERHOLD,
MANTEL SETTING,
Jobbing Boss, Plans, Specifications, Estimates Given. All Work Guaranteed.
11 STEINER PLACE,
6 21y North Plainfield.

JERE. JOHNSON, JR.'S FLAG PROTECTED BY DECISION OF SUPREME COURT, NOV. 13th, 1888.

DON'T IMITATE FLAG.

Positive Trustee's Sale.

By order of Wm. L. Strong, Esq., Trustee,
AT 2.30 O'CLOCK P. M.,
ON THE PREMISES, RAIN OR SHINE,
Saturday, June 25
OF 42 DESIRABLE PLOTS,
CONTAINING
FROM 2 TO 5 ACRES EACH,
Surrounding the
Magnificent Netherwood Hotel,
NETHERWOOD,

In the City of Plainfield, New Jersey. The property overlooks and is about 120 feet above the level of the main centre of Plainfield. On parts of the property previously sold magnificent residences, costing in some instances over $100,000 apiece, have been erected. There is a charming chapel on the property, gas and water mains on some of the streets. Careful restrictions. Station at Netherwood. Numerous trains each way. Refreshments prior to the sale. Special train leaving foot of Liberty street, New York, at ONE o'clock.

TERMS OF SALE IN BRIEF.

10 per cent. of the purchase money and the auctioneer's fees on each numbered plot on the day of sale. Balance in 40 days. Or 60 per cent. may remain on bond and mortgage at 5 per cent. interest, payable 20 per cent. the first year, 20 per cent. the second year, and the remaining 20 per cent. the third year.

Maps, complimentary passes and additional information from Jere. Johnson, Jr., No. 60 Liberty street, New York, and Nos. 189 and 191 Montague street, Brooklyn, or from F. A. Dunham, civil engineer and city surveyor, 11 Park avenue, Plainfield, N. J. 6 18 6

MR. ROBERT LUCKEY
Of Plainfield,
Firm of
RICE, DUVAL & LUCKEY,
Importers and Tailors,
231 Broadway, New York,
Exclusively Fine Class Tailoring.
Moderate Prices.
5-25-mo.

SHOES! SHOES! SHOES!
OF EVERY DESCRIPTION,
At less than New York Prices. Buy your Summer Shoes at
SPRINGER'S SHOE STORE
32 West Front Street.
4 5 1y

In compliance with an ORDINANCE just passed by the City Fathers every BICYCLE must be equipped with LAMP and BELL under penalty of a $20.00 fine. A large and complete assortment of all Cycling goods can be found at

The Wheelmen's Headquarters,
Cor. Park ave. and Fourth Street.
FRANK L. C. MARTIN.
3 31 y

If You Want to Buy a Bicycle Call at
No. 6 Park Avenue,
HIGH Grade Wheels
SOLD ON INSTALLMENTS.

MEN'S WHEELS $65 TO $100
LADIES' WHEELS $100
BOYS' WHEELS $30 TO $60
GIRL'S WHEELS $15 TO $55
LAMPS, BELLS, OIL, &c.
WHEELS REPAIRED.

GEORGE H. FOUNTAIN,
Agent for Henry C. Squires. 4-18-tf

FINEST ELGIN CREAMERY BUTTER
22 Cents per lb.
J. F. MacDONALD,
THE UP-TOWN GROCER.
46 and 48 EAST FRONT STREET. TELEPHONE No. 155.
1 18 tf

BOICE, RUNYON & CO.,
[Successors to the estate of D. J. BOICE—A. D. COOK & BRO.]
Dealers in Coal, Lumber and Masons' Materials, Etc.,
42 to 60 PARK AVENUE.

We are now prepared with our increased facilities—having purchased the extensive yard of Messrs. A. D. Cook & Bro.,—to fill all orders promptly, and solicit your patronage.

BOICE, RUNYON & CO.
12 5 tf

Robert's Livery, 17 North Avenue.

Coaches for weddings, private calls, funerals, etc. Light carriages of all descriptions for pleasure driving. Careful, safe drivers for shopping and calls.

Private Boarding Stable.

We have leased Thompson's Metropolitan Stables on North avenue, opposite the railroad station, and will conduct it as a FIRST-CLASS BOARDING STABLE. Gentlemen desiring to board their horses by the day, week or month will here find superior accommodations. An examination of our stables will prove the truth of our assertions.

E. S. LYON, Manager. 6 2 tf D. S. ROBERTS, Proprietor

FOR A DELICIOUS DRINK
Neuman Brothers have just the article.
A Select 50c. Formosa Oolong Tea
—TO MAKE—
DELICIOUS ICED TEA.

Fresh roasted Coffees received weekly, choicest strawberries received fresh every morning. All goods sold at lowest prices. A full line of fresh Vegetables received daily.

NEUMAN BROS.,
Broadway, cor. 5th street.

Best Elgin Creamery Butter
24 Cents Per Pound
AT
V. L. Frazee's, 25 West Front St.

Gold Dollars for Fifty Cents.
—NO.—
BUT FULL VALUE.
E. C. Morse, Painting and Paper Hanging,
37 CHATHAM STREET. 4 14-y

Lowe's Hotel,
Formerly Brittin's,)
SCOTCH PLAINS, N. J.
W. J. LOWE, Proprietor.
Meals at all hours. First-class stables and sheds attached. 5-2-tf

Arrival and Departure of Mails

NEW YORK MAILS.
Arrive—7:30, 8:40, 11 A. M., 2:30, 5:30 P. M.
Close—7:30 and 9:30 a. m., 12:30, 5:30 and 8 p.m.

SOMERVILLE AND EASTON MAILS.
Arrive—8:40 A. M., 1:30, 6:00 P. M.
Close—7:30 A. M., 4:30 P. M.

Direct mail to Trenton and Philadelphia at 4:30 P. M.

SUNDAY MAILS.
Office open from 9:30 to 10:30 A. M.
Mail closes at 6:30 P. M.]
[H.B. POPE P. M.

CITY PRODUCE COMPANY,
Successor to Plainfield Produce Company,
DEALER IN
Flour, Grain, Feed, Hay, Straw, Fruits, Vegetables
And all Country Produce. Raritan Mills Feed and Meal a specialty.
OFFICE AND STORE 31 NORTH AVENUE.
Telephone Call, No. 44. 5-10-y L. A. HUMMER, Prop.

PLEASANT ANTICIPATIONS
Are not always realized. Many apples are rotten at the core. The proof of the pudding is in the eating. You will be sure to get satisfaction though if you buy a pair of those
Men's Calf Hand Welt Shoes of Ours at $3.50
Two different styles of toes. Every pair warranted.
Sherwin's, 23 W. Front St.
STRICTLY CASH.

GAVETT'S, 21 East Front Street.
Latest Novelties in
Fancy China and Glass
Dinner, Toilet and Tea Ware,
Lamps and Gas Fixtures.
10-25-t

Rent Wheels Buy Lanterns Buy Bells Of Rogers
Cor. Central Ave. and 5th St.
3 8 6m

THE TOURIST

PRICE—PNEUMATIC TIRE..........$150 00
CUSHION TIRE..........$135 00
STUDENT—PNEUMATIC TIRE..125 00
STUDENT—CUSHION TIRE...100 00
LAMPS, BELLS, &c.
E. FRANK VAIL, Agent,
49 NORTH AVENUE.
3 21 6m

WARM WEATHER SHOES
This weather makes one feel the need of
Low Shoes, Tennis, Bicycle and Russian Calf Bluchers, and Outing Shoes.
You will find a large stock of these Shoes at
ALEX. WILLETT,
7 Park Avenue.
Ladies should see our Oxford Ties.

French Dressmaking Establishment.
Madame CHARGOIS BOUTES,
[Pupil of Worth, Paris.]
Formerly Cutter, Fitter and Designer with Messrs. A. T. STEWART; ARNOLD, CONSTABLE & Co., and STERN BROS., is now prepared to take orders for Dinner and Evening Dresses, Walking Costumes, Tea Gowns, Riding Habits, Etc. *Paris Fashions received semi-monthly.*
Madame CHARGOIS BOUTES, Importer,
7 West Second street, PLAINFIELD, N. J.
2 2 y

ARE YOU AWARE
That the Imperial Draped Pinned Paper Patterns, with Flat Duplicates to Cut Out by,
Are the Best in the World?
Our Flat Pattern possesses all the advantages of ordinary flat patterns sold. In addition to this we give you gratis a Pinned and Draped Design which is a perfect guide to work by. For sale by
A. L. & M. D. CORSLINE, 14 West Front Street,
4 4 t

MULFORD ESTIL,
BASE BALL AND TENNIS GOODS.
No. 9 PARK AVENUE, - - PLAINFIELD, N. J.

R. W. RICE & CO.
FINE GROCERIES.

is not a secret, not a scheme, to receive a cash discount in buying a mileage book or a trip ticket of a railroad company; neither is it to buy a similar article of
R. W. RICE & CO., Grocers
Cor. Duer & Emily Sts., North Plainfield.

PLAN FOR FARMHOUSE.

It Is Modern in Style and Has Many Conveniences.

In response to a farmer's request for the plan of a convenient farmhouse, I herewith send you mine, which has many conveniences and is also in modern style. You will observe the old-fashioned pantry is left out, while in its place are deep cupboards closed from dust and cats. This arrangement of kitchen, which I claim as my own, will be found to save many steps to the often weary housewife. Have the kitchen conveniences every time if the parlor must be left out. The ground plan

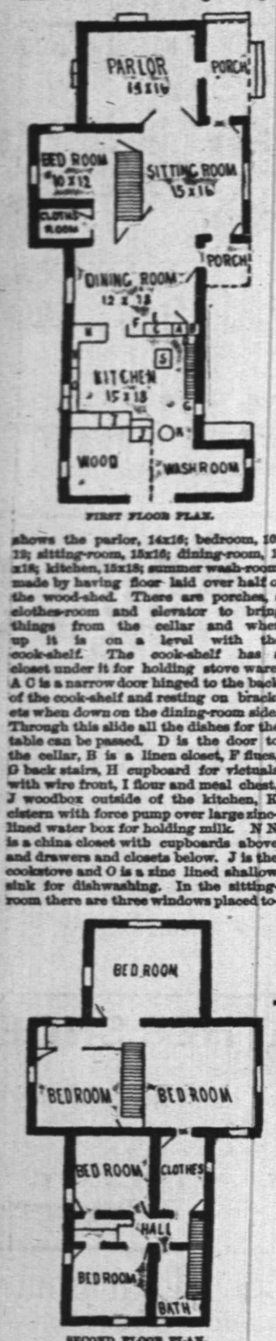

FIRST FLOOR PLAN.

shows the parlor, 14x16; bedroom, 10x12; sitting-room, 15x16; dining-room, 12x18; kitchen, 15x18; summer wash-room, made by having floor laid over half of the wood-shed. There are porches, a clothes-room and elevator to bring things from the cellar and when up it is on a level with the cook-shelf. The cook-shelf has a closet under it for holding stove ware. A C is a narrow door hinged to the back of the cook-shelf and resting on brackets when down on the dining-room side. Through this slide all the dishes for the table can be passed. D is the door to the cellar, B is a linen closet, F flues, G back stairs, H cupboard for victuals with wire front, I flour and meal chest, J woodbox outside of the kitchen, K cistern with force pump over large zinc-lined water box for holding milk. N N is a china closet with cupboards above and drawers and closets below. J is the cookstove and O is a zinc lined shallow sink for dishwashing. In the sitting-room there are three windows placed together in imitation of bay windows. Stairs start from either sitting-room or dining-room. The front hall opens into the three front chambers, the back hall, rear bedrooms, the bathroom and clothes-room. P P are clothes presses, S closed shelves for bed clothes and C a closet. The bathroom being over the kitchen stove can be warmed by steam or heated air through the pipes, as also the water in the small tank which is filled from the force pump below in the cistern. The bathroom can be reached from the front chambers through the hall, as can also the clothes-room C.—Anna M. Brown, in Farm and Home.

SECOND FLOOR PLAN.

The Tremendous Force of Waves.

It is difficult for one to believe the hundreds of wonderful stories told to illustrate the power exerted by a sea wave of the regulation size and strength. At the time of the high waves on the north coast of the Shetland islands gneiss bowlders of three-ton weight have been moved upward of 900 feet in a single night. United Britain, the paper which first set the stories afloat about the enormous waves at Bishop's Rock, England, declares that it is a fact that an iron column 33 feet long and weighing 6,000 pounds—part of a lighthouse being erected on the rock, and which had been chained by means of eyebolts to two heavy bowlders—was moved 20 feet in one night and deposited upon a projecting rock 11 feet and 10 inches higher than its original position. At the same time a blacksmith's anvil weighing 200 pounds and sunk in a pit three and a half feet deep was washed out of the pit and actually floated and rolled 100 yards from the site of the lighthouse.

Zones of Sea Life.

The forms of sea life in the upper portion of the ocean waters may descend to a depth of twelve hundred feet or so from the surface, but there they succeeds a barren zone, which continues to within three hundred and sixty to three hundred feet from the bottom, where the deep sea animals begin to appear.

"A woman best understands a woman's ills."

"To what recognition is a woman entitled whose sole ambition in life was to do good to others, and the fruit of whose labors has proved a blessing to the civilized world?"

"ONE BOTTLE BROUGHT LIFE OUT OF BED."

BALTIMORE, OCT. 20, 1890.

DEAR MADAM: Having seen your advertisement in Tuesday's paper, I have concluded to send for your book (*entitled "Guide to Health and Etiquette"*); inclosed find two 2-cent stamps. I have used your vegetable compound, and without mistake I believe it to be the best medicine ever used. I was prostrate, one bottle brought me out of bed, and three got me up so that I could do the housework. May you be as successful in the future as you have been in the past, for everybody gives praise to your medicine. Yours truly,

JOSEPHINE SCHOENBORN, 713 Baker St., Baltimore City, Md.

LYDIA E. PINKHAM'S VEGETABLE COMPOUND

Is the only **Positive Cure and Legitimate Remedy** for the peculiar weaknesses and ailments of women.

All Druggists sell it as a **standard article**, or sent by mail, in form of Pills or Lozenges, on receipt of **$1.00**. LYDIA E. PINKHAM MED. CO., LYNN, MASS.

An illustrated book, entitled "Guide to Health and Etiquette," by Lydia E. Pinkham, is of great value to ladies. We will present a copy to anyone addressing us with two 2-cent stamps.

THE PLAINFIELD

PACKING HOUSE!

25 West Front Street,

Would respectfully inform its patrons that in addition to its usual stock of

Fresh, Salt and Smoked Goods,

It has added a full line of

Fresh Beef, Lamb,

Veal, Mutton & Poultry,

Which it is prepared to sell at

Reasonable Prices!

All goods delivered free of charge.

C. M. ULRICH. 4 27

TRUNKS AND BAGGAGE

Called for and delivered.

FREIGHT, FURNITURE, PIANOS.

Hoagland's Express,

39 North Ave. Telephone 121. 2 11 tf

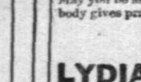

SEND FOR CATALOGUE. COMBINATION SAFETIES, with Rubber Tires, Mud Guards, Brake and Tool Bag.

E. C. MEACHAM ARMS CO., ST. LOUIS, MO. 4-18-eod

What You Don't Know About History "Beacon Lights" Will Tell You. It's an Ideal Biography, and You Want It In Your Home.

Sold only by subscription. Advantageous terms. Prospectus and sample pages shown. Walter I. Clarke, special agent, office of Daily Press. 6 13 2w

J. C. POPE & CO.,

Insurance Agents.

No. 6 EAST FRONT ST.,

PLAINFIELD, N. J. 10 6 tf

Woolston & Buckle,

No. 25 NORTH AVENUE,

PAINTING

AND

PAPER HANGING

IN ALL ITS BRANCHES.

Wall Papers and Painters' Supplies

JOSEPH T. SULLIVAN,

No. 66 West 3d St., Plainfield, N. J.

Wines, Liquors, Ales, Cigars, &c

4-25-tf

Want to Know All About Summer Resorts?

Subscribe for The Tourist and Get Free Premium Book.

Send 10 cents for sample copy, or $1 for year's subscription, to Walter I. Clarke, special agent, Lock Box 707, Plainfield, N. J. 6 1 tf

S. P. HOFFMAN,

Carpenter and Builder.

Residence, 54 West 2d st., Plainfield, N. J. Estimates given. Jobbing promptly attended to. 11 y

PEPTONIZED

Beef, Iron and Wine,

50c per Pint Bottle,

AT

WILLIAMS'S PHARMACY

80 West Front Street, corner of Grove Street. 11 29 y

Collier, The Optician.

No. 3 PARK AVE.,

PLAINFIELD, N. J.

ESTABLISHED 1869.

Mrs. L. ADAMS

Is supplied with a complete assortment of Mid-Summer Novelties in Millinery Goods, including the quaint Alpine Hat, at

No. 5 EAST FRONT STREET, opposite PARK AVENUE.

Mrs. Hugo Weigman

Desires to inform her customers and the public that she has removed her place of business

Upstairs at No. 32 East Front Street.

Upholstery in all its branches, carpets made and laid, awnings made and put up, carpets cleaned by steam power. 4-13-tf

G. H. VAN NEST

Meat, Vegetable & Produce Market!

Also, a full line of **Staple Groceries,**

39 SOMERSET STREET.

Orders called for and goods delivered free of charge. 11-14-tf

J. T. VAIL,

REAL ESTATE,

AND INSURANCE, 99 NORTH AVE.

DEALER IN

BLUE STONE FLAGGING, &c. 3-6 tf

Opticist PRENTICE 178 B'WAY.

Copyr'd 1886.

Optical expert, officially indorsed by leading oculists at home and abroad; the only specialist presenting unquestionable proof. Intelligent persons should not place confidence in opticians who profess to examine eyes. Oculists denounce them as charlatans. Send to us for free pamphlet No. 13, on spectacles, PRENTICE & SON, 178 Broadway, New York. Established 50 years. 12 27 6m

I. L. McVoy,

95 East Front Street,

Is authorized by the Plainfield Water Company to connect to their mains. Also

SANITARY PLUMBING

In all its Branches.

4 18 tf

NEW STORE,

18 NORTH AVENUE.

FRED. W. DUNN,

Successor to Barkalew & Dunn,

FINE GROCERIES.

THREE BEE TEA. 4-23-y

Try The American Steam Laundry,

14 East Front Street.

Goods called for and delivered free. Lace curtains done up equal to new.

H. W. MARSHALL, Prop. 4-23-y

Educational.

Mr. W. H. MINER,

(Choirmaster and Organist Holy Cross church. Visiting Choirmaster St. Michael's, Naugatuck, Conn.)

WILL RECEIVE

Pupils on Piano and Organ,

AFTER MAY 1. 3 11 tf

Miss Blanche Fellows,

SOPRANO SOLOIST.

Is prepared to receive pupils in Singing.

COMPLETE VOCAL INSTRUCTION and development of the voice from the beginning to an artistic finish.

SPECIAL attention is given to Deep Breathing, Vowel Formation, Tone Production and Artistic Singing in English.

Address or call at

No. 87 Duer Street, North Plainfield. 3 12 tf

MISS FAWCETT'S

Kindergarten, Primary and Intermediate School.

Thorough instruction in English and French. At home Wednesdays from 2 to 4,p. m.

15 Grove Street. 3 27

ANDREW G. CARPENTER

(Pupil of the Grand Conservatoire.)

Instructions given on VIOLIN, PIANO and ORGAN.

Music Furnished for all Occasions.

Residence—No. 230 East Front street, Plainfield, N. J. 10 1 tf

Professional Cards.

WILLIAM A. CODDINGTON,

Attorney-at-Law, Master and Solicitor in Chancery, Commissioner of Deeds and Notary Public.

Money to loan. Collections promptly made.

OFFICE—No. 28 WEST FRONT ST. 6 25 y

F. A. DUNHAM,

Civil Engineer and Surveyor,

No. 7 Park avenue, Coward's building. Particular attention given to the adjustment of disputed boundary lines. Parties sent to all parts of the country. 1 6 tf

MEDICATED

Sulohur and Vapor Baths

followed by a thorough rubbing with alcohol a wonderful help for rheumatism and skin diseases. For men only. Hours 8 to 11 a. m.; 1 to 8 p. m. H. HOSMER, 26 North avenue, Plainfield, N. J. Refers to Drs. Frobasco, Endicott, Fritts, Tomlinson, Geo. W. Rockfellow and T. S. Armstrong. 6-27-tf

JACKSON & CODINGTON,

Counselors-at-Law

Masters in Chancery, Notaries Public, Commissioners of Deeds, Special Master etc. Corner Park avenue and Second street. Money to loan.

WM. K. McCLURE,

Counselor-at-Law.

Supreme Court Commissioner.

First National Bank Building. 8 1 y

CHAS. A. REED,

Counselor at Law,

FIRST NATIONAL BANK BUILDING

W. V. STEELE,

Counselor-at-Law.

Master and Examiner in Chancery, Supreme Court Commissioner.

COR. PARK AND NORTH AVES. 7-23-tf

Carpenters and Builders.

JOHN T. ODAM,

PLAIN AND ORNAMENTAL

Slate Roofer and Repairer.

Residence, No. 8 West Fifth Street. Yard, near Freight House. P. O. Box, Plainfield, N. J. New work warranted for one year. Slating over Shingles. 5 10 y

McCullough's Steam Mill,

21 Steiner Place, North Plainfield.

S. H. McCullough, Proprietor.

Sash, Blinds, Doors, Mouldings, Scroll Sawing, Turning, &c. Estimates cheerfully Furnished. 4-11-tf

PEARSON & GAYLE,

Carpenters and Builders.

RESIDENCE—W. J. Pearson, No. 16 Vine St.

H. E. Gayle, No. 18 Vine St.

ALL WORK PROMPTLY ATTENDED TO. 7-31-tf

D. L. HULICK,

CARPENTER,

And General Jobber.

SHOP—35 JACKSON AVE., PLAINFIELD, N. J.

Cabinet Work and Mantels a Specialty.

Jobbing Promptly Attended To.

Orders may be left at Bremmer's Clothing Store, 26 Somerset street, or sent by mail. 6-3-tf

B. V. SAUNS,

Carpenter and Builder.

RESIDENCE—Clinton ave., near depot, Bronx. P. O. Box, 1,228. Jobbing attended to. Estimates given cheerfully on all kinds of work. 9-18-tf

JOHN P. EMMONS,

—Mason and Builder.—

Washington avenue and Prospect place,

NORTH PLAINFIELD, N. J.

Jobbing promptly attended to. 11 14 tf

C. W. LINES,

Mason and Builder,

PLAINFIELD, N. J. Residence—226 West Front Street.

Estimates cheerfully given.

Jobbing promptly attended to 12 4 tf

THEODORE GRAY,

Mason and Contractor.

Repairing Promptly Attended To.

RESIDENCE—No. 31 Webster Place. (Near Putnam Avenue.) 6 25 y

The Reina Victoria Segar

Is an ELEGANT 10c SEGAR.

AND I SELL IT FOR 5 CENTS "EO

At the Crescent Parlor,

22 NORTH AVENUE.

Notary Public and Commissioner of Deeds for New Jersey.

J. V. BERKAW,

Directs special attention to his extensive line of Ladies Oxford Ties—the famed "Emily" and "Mabel" makes without a doubt the best Tie on the market for the price. We guarantee every pair.

We are making a big run on Hathaway, Soule & Harrington's Men's Fine Shoes. Sold only by us in Plainfield.

If you want

FOOTWEAR

Of any style, quality or price, go to

BERKAW'S

11 West Front Street, 3 7 y

STEPHENSON'S

53 WEST FRONT STREET.

FRENCH AND AMERICAN

Ice Cream and Water Ices.

China & Glassware, 15 tf

FISCHER

ESTABLISHED 1840.

PIANOS

RENOWNED FOR

TONE & DURABILITY

MODERATE PRICES

EASY TERMS, EXCHANGED,

DELIVERED FREE WITHIN 20 MILES OF NEW YORK CITY

Catalogue Mailed on Application.

110 Fifth Ave., cor. 16th Street,

NEW YORK CITY. 4 4

HENRY P. WILLIAMS,

DEALER IN

Groceries, Provisions, Vegetables, Fruits,

Etc., Etc., Etc.,

2 WEST FRONT STREET,

(Schepflin's Block), PLAINFIELD, N. J

Goods delivered free of charge to any part of city or North Plainfield. 6 1 y

HEADQUARTERS

FOR

BICYCLE SHOES.

CATERER,

26 NORTH AVENUE. 9 5 y

JOHN J. KENNEY, Front St. & Park Ave 6 7 1

E. H. HOLMES,

DEALER IN

COAL and WOOD,

YARD—No. 24 Madison Avenue. Also

HOLMES CITY EXPRESS.

OFFICE, for either Coal or Express Orders with Woolston & Buckle, 27 North Avenue. 1 2 tf

Flags, Fireworks And Japanese Lanterns

And all other necessaries for a Jolly Fourth can be had from

A. W. RAND,

24 WEST FRONT STREET. 1 6 tf

MARSH, AYERS & CO.,

(Successors to W. F. Adams,)

No. 29 EAST FRONT STREET,

A full line of all grades of

Wall Papers, Paints, Oils, Varnishes, Brushes, &c.,

Constantly on hand. Painting, Paper Hanging and Decorating. Estimates Furnished.

Alfred A. Marsh, Alonzo T. Ayers, Theodore B. Marsh. 12 3 y

ANDREW LUTKINS,

Variety Market,

Meats, Fruits, Vegetables, Poultry, Eggs, &c.

36 PARK AVENUE,

PLAINFIELD, N. J.

Goods delivered to any part of the city free of charge. 4 8 y

R. THORN,

Having removed back to my old stand in the Berry Building, on

Park Avenue,

Over Laire's Hardware store, I am prepared to do all kinds of

PLUMBING,

TINNING,

FURNACE WORK, &c.

At short notice.

R. THORN. 2 25 tf

EDWARD C. MULFORD.

46 North Avenue,

Opposite Station.

REAL ESTATE, INSURANCE.

CALEB DICKINSON,

The Park Avenue Optician.

ALSO,

Watchmaker and Jeweler,

AGENT FOR

The American Rambler,

And other Bicycles. Call and get a catalogue before purchasing elsewhere.

13 Park Avenue,

PLAINFIELD, N. J.

CLEANER COAL.

L. A. Rheaume, Ag't.

50 BROADWAY, cor. 4th ST.,

Invites the public to inspect the operation of his newly added steam vibrating mechanical screen for nut coal, which he confidently believes enables him to deliver cleaner coal than is possible by any other method of screening.

UPPER LEHIGH AND HONEYBROOK COAL, in best qualities and various sizes carried in stock.

ROUGH AND DRESSED LUMBER.

He would also announce recently increased facilities for TURNING and SCROLL SAWING, and is prepared to execute orders for the same in the best manner at short notice. 4-16-tf

Gasoline Stoves

With Latest Improvements,

Rapid and Automatic Freezers, Garden Hose, Deodorized Gasoline,

A. M. GRIFFEN,

13 East Front Street.

TELEPHONE CALL 6.

HENRY LIEFKE,

Baker and Confectioner,

No. 27 WEST FRONT ST. 10 8 tf

STEPHENSON,

WM. J.,

CATERER,

26 NORTH AVENUE. 9 5 y

J. W. VAN SICKLE,

Dealer in all kinds of

Fresh and Salt Meats, Oysters, Clams, etc.

Game in season. No. 10 North ave., Plainfield N. J. Telephone No. 102 Orders called for and prompt delivered

A Box of Tooth Powder, FREE!

To All Scholars Having Their Teeth Cleaned at

Dr. CHAS. R. THIERS', Dentist,

48 Somerset Street. 7 tf

A FULL LINE OF

Artist's Materials

AT

SWAIN'S,

23 East Front St,

F. D. WHITING, Engineer,

Will contract for

House Heating by Steam or Hot Water.

Licensed to put in City Water

Residence 24 East Fifth street. 10 21 y

CODDINGTON'S

FURNITURE AND FREIGHT

EXPRESS

OFFICES—24 West Front street; 33 Park avenue. Post Office Box 220.

PIANO MOVING A SPECIALTY. Large covered trucks. Goods sent to any part of the country. Charges reasonable. Satisfaction guaranteed. 11 20 tf

TRY DOBBINS'S CIGARS,

Dobbins' Segar Store, 37 North avenue, Opposite R. R. Station.

He Manufactures Them

CHAS. H. LYMAN,

REAL ESTATE

AND INSURANCE AGENT,

61 NORTH AVE., opposite Depot. 7-25-y

M. M. DUNHAM.

Real Estate and Insurance.

7 EAST FRONT ST. 2 25 y

PURE MILK,

Delivered to any part of the city, by

D. D. SCHENCK, 60 East Front St.

A postal by mail will receive prompt attention 2 15 y

Valuable Building Lots for Sale,

On Grove street and Craig place, North Plainfield. This plot is one of the most desirable in the Borough, and is offered for sale at a reasonable price and on easy terms. Will be sold in quantities to suit. Apply to owner, 26 Craig place.

Railroads.

PENNSYLVANIA RAILROAD

THE STANDARD RAILWAY OF AMERICA

PROTECTED THROUGHOUT BY THE

Interlocking Switch and Block Signal Systems.

TRAINS FOR THE WEST.

On and after Apr. 25, 1892, trains leave Elizabeth as follows:

9:38 A. M. FAST LINE, with Pullman Vestibule parlor and sleeping cars, daily for Pittsburg, Columbus, Cleveland, Indianapolis, Chicago and St. Louis, daily, except Saturday, for Toledo.

7:08 P. M. WESTERN EXPRESS, with Pullman Vestibule sleeping cars, dining car to Philadelphia daily for Pittsburg, Chicago, Cleveland Cincinnati, Memphis and St. Louis, daily except Saturday, for Toledo.

12:42 P. M. PACIFIC EXPRESS, with Pullman Vestibule sleeping cars, daily for Pittsburg, Memphis, Chicago, and Toledo, daily except Saturday, for Cleveland and Columbus.

For Baltimore, Washington and the South—3 10, 5 07, 7 39, 9 05, A. M., and 9 20 P. M. On Sundays 3 00, 5 09, 9 05 A. M., 9 20 P. M.

For Philadelphia—1 00, 3 07, 7 39, 9 05, 9 55, 10 06, 11 07 A. M.; 12 05, 1 29, 4 04, 5 10, 6 47, 7 40, 8 42, 9 20 P. M. Sundays at 1 00, 4 59, 9 05, 9 55, 10 01 A. M.; 5 40, 7 47 and 9 20 P. M.

FOR ATLANTIC CITY:

1.39 P. M. Through day coaches, week-days. For Cape May Sea Isle City and Ocean City, 4.39 P. M., week-days.

For Trenton—1 00, 3 07, 7 39, 9 05, 9 55, 11 07 A. M.; 12 05, 1 29, 4 04, 5 10, 6 37, 7 40, 9 42, 9 20 P. M. Sundays at 1 00, 4 59, 9 05, 9 55, 10 01 A. M.; 5 40, 7 47 and 9 20 P. M.

For Lambertville, Phillipsburg and Belvidere via Trenton—7 39 A. M.; 2 54 and 5 15 P. M.

For Lambertville and Phillipsburg only, 1 39 P. M.

For Flemington—7 39 A. M.; 2 54 P. M.

For Bordentown, Burlington and Camden via Trenton—7 39, 11 07 A. M., 1 29, 5 20, 7 40 P. M. Sundays at 10 41 A. M. and 7 47 P. M.

A full line of tickets are on sale, and sleeping car accommodations can be secured at the ticket office at Elizabeth.

For further information, see time tables to be had at the ticket offices.

CHARLES E. PUGH, General Manager.

J. R. WOOD, Gen. Pass. Agent.

READING R. R. SYSTEM.

Central Railroad of New Jersey.

THE PORT READING R. R. CO.—LESSEE.

Station in New York foot of Liberty Street. Time Table in Effect, MAY 15, 1892

PLAINFIELD AND NEW YORK.

Leave Plainfield 2 14, 3 07, 5 38, 6 14, 6 29, 6 59, 7 26, 7 30, 7 58, 8, 8 15, 8 27, 8 31, 8 48, 9 32, 10 04, 10 27 11 09, A. M., 12 noon, 12 53, 1 09, 1 41, 2 30, 3 12, 4 01, 5 15, 5 45, 5 54, 6 04, 7 03, 9 05, 10 13, 11 28, 11 42, P. M. Sunday—2 14, 6 14, 8 01, 8 52, 11 16 A. M., 12 25, 1 43, 3 30, 6 18, 7 01, 7 10, 8 32, 9 52, 10 07 P. M.

Leave New York from foot of Liberty street, 4 00, 6 00, 7 15, 7 45, 8 45, 9, 10, 11 30, A. M., 1, 1 30, 2 30, 3 30, 3 45, 4 30, 5, 5 15, 5 30, 5 45, 6, 6 15, 6 30, 7, 7 30, 8, 9 30, 9 15, 10, 11 30 P. M., 12 15, 1 night. Sunday—4 30, 7 15, 8 30, 9 30, 10 30 A. M., 12 M., 1, 2 15, 4, 5 30, 6, 7, 9 00, 10 00 P. M., 12 15 night.

PLAINFIELD AND NEWARK.

Leave Plainfield 5 38, 6 38, 6 53, 7 30, 8, 8 45, 9 32, 10 04, 10 27, 11 09, A.M., 12 noon, 12 53, 1 02, 1 41, 2 30, 3 12, 4 01, 5 45, 5 54, 6 04, 7 03, 9 02, 10 12, 12 29 P. M. Sunday—4 01, 6 03, 11 42, A. M., 12 38, 1 42, 5 30, 7 10, 8 32, 9 52, 10 07 P. M.

Leave Newark 6 18, 7 18, 7 50, 8 58, 9 05, 10 08, 11 26 A.M., 1 05, 1 35, 2 00, 3 20, 4 05, 4 35, 5 05, 5 30, 6 05, 6 35, 7 15, 7 35, 8 40, 10 05, 11 26 P. M. Sunday—7 30, 9 45, 9 50, 10 35, 11 45, A. M., 1 10, 2 35, 4 10, 5 40, 6 08, 7 20, 9 25, 10 20 P. M.

Passengers for Newark change cars at Elizabeth.

PLAINFIELD AND SOMERVILLE.

Leave Plainfield 5 15, 7 15, 8 17, 9 42, 11 a.m., 12 27, 1 59, 2 22, 3 45, 4 36, 5 05, 5 20, 6 36, 6 04, 6 20, 6 36, 7 12, 7 34, 8 20, 9 37, 11 18, 12 45 P. M. Sunday—7 45, 9 20, 9 34, 11 18 A.M., 2 03, 3 26, 5 14, 6 35, 10 15, 11 14 P.M.

Leave Somerville, 6, 6 30, 7 03, 7 26, 7 36, 7 48, 8 50, 9 05, 9 47, 11 35 A. M., 12 24, 12 35, 1 16, 2 05, 3 35, 4 50, 5 30, 6 35, 8 41, 9 45, 11 05, P. M. Sundays, 8 25, 11 15 A.M., 12 05, 1 15, 4 50, 6 40, 8 03, 8 05, 9 30 P. M.

PLAINFIELD AND EASTON.

Leave Plainfield 5 15, 8 17, 9 42, A. M., 1 59, 5 20, 6 36, 8 20 P. M. Sunday—5 45, 8 28 A. M., 6 36, 8 20, P. M.

Leave Easton 6 05, 8 39, 11 19 A.M., 4 09, 7 35 P. M. Sundays—7 15, 10 52, A. M., 6 40, 7 30, P. M.

PLAINFIELD AND LAKE HOPATCONG.

Leave Plainfield 7 10, 9 42 a. m. 1 59, 5 20 p. m. Sundays 8 28 a. m.

WESTWARD CONNECTIONS.

LEAVE PLAINFIELD.

5 15 A. M. for Flemington, Easton, Allentown, Reading, Harrisburg, Pottsville, Mauch Chunk, Williamsport and Tamaqua.

7 10 a. m. for stations to High Bridge, connecting for stations on High Bridge Branch.

8 17 A. M. for Flemington, D. L. & W. R. R., Easton, Bangor and Mauch Chunk.

9 42 A. M. for Flemington, High Bridge Branch, D. L. & W. R., Easton, Allentown, Reading, Harrisburg, Mauch Chunk, Williamsport, Tamaqua, Pottsville, Nanticoke, Upper Lehigh, Wilkesbarre, Scranton, &c. Through coach to Williamsport.

11 a. m. way for Junction.

1 59 P. M. for Flemington, High Bridge Branch, Easton, Allentown, Reading, Harrisburg, Mauch Chunk, Tamaqua, Sunbury and Williamsport.

5 05 p. m., way for Junction, connecting for D. L. & W. R. R.

5 20 P. M. for Flemington, High Bridge Branch, Easton, Bethlehem, Bangor, Allentown, Wilkesbarre, Scranton, Mauch Chunk, and Tamaqua, Parlor car to Mauch Chunk.

6 20 P. M. for Flemington.

6 36 P. M. for Easton, Allentown, Mauch Chunk Reading, Harrisburg.

8 20 P. M. for Easton, Bethlehem and Allentown.

8 45 A. M. Sunday for Easton, Bethlehem, Allentown, Mauch Chunk, Wilkesbarre and Scranton. 8 28 a.m. Sundays for High Bridge Branch, Easton, Allentown, Mauch Chunk, Tamaqua, Shamokin Williamsport, &c., 2 09 p. m. Sundays to Easton, Allentown, Mauch Chunk, Tamaqua, Reading and Harrisburg, 6.36 p. m. Sundays for Easton, Bethlehem, Allentown, Mauch Chunk, Reading, Harrisburg, &c.

For Atlantic City, 8 37 a. m. 1 02 p. m

Long Branch, Ocean Grove, &c.

Leave Plainfield 8 37, 8, 11 09, a m 4 01, 5 54, p. m. Sundays—(except Ocean Grove) 6 35, a. m., 3 09 p. m.

For Perth Amboy, 3 37, 5 38, 8, 11 09 a. m., 1 02, 4 01, 5 16, 5 54, 7 03 p. m. Sunday—8 35, a. m. 3 09 p. m.

For Freehold, 3 37, 8, 11 09 a. m., 1 02, 4 01, 5 54 p. m.

ROYAL BLUE LINE.

Leave Plainfield for Philadelphia, 5 15, 8 29, 9 48, 10 45, a. m., 1 59*, 5 04, 8 20*, 6 38*, 8 20, 10 27 p. m., 1 17, night. Sundays—9 48, 11 18 a. m., 2 09*, 5 14*, 6 55 p. m., 1 17, night.

For Trenton 5 15, 8 29, 9 42, 10 45, a. m., 12 27, 1 59, 3 04, 5 34, 6 37, 7 36, 8 27 p. m., 1 17 night. Sunday—9 54, 11 18, a. m., 2 09, 5 14, 6 55 p. m., 1 17 night.

For Baltimore and Washington at 9 48, a. m., 2 16, 4 12, 5 36* p. m., 1 17, night. Sundays—9 48 a. m., 3 16, 4 18, 5 14* p. m., 1 17, night.

RETURNING—LEAVE PHILADELPHIA.

Ninth and Green streets, 8 30, 9 30, 11 06, a. m., 1 30, 3 10*, 4, 5 15, 6 16, 8 02, 8 45, p. m. Sundays—10 00, 10 50 a. m., 3 15*, 5 15, 6 10, 8* p. m., 12 01 night.

From 24th and Chestnut—4 00, 8 30, 9 20, 11 18 a. m., 2 30*, 4 20, 8 18, 11 45, p. m. Sunday—4, 8 30, 11 15 a. m., 2 30*, 4 20, 8 18*, 11 45 p. m.

Leave Trenton, Warren and Tucker sts., 1 00, 7, 9 02*, 10 16, 11 59, a. m., 3 10, 5 40, 6 08*, 6 45, 8 54, 9 59, 3 00, 10 p. m. Sundays—1 00, 5 00, 10 27, 11 56 a. m., 4 08*, 5 03, 7 07, 9 00* p. m.

Plainfield passengers by trains marked * change cars at Bound Brook.

A. A. McLEOD, Pres. & Gen'l Manager.

C. G. HANCOCK, Gen. Pass. Agt., Philadelphia.

H. P. BALDWIN, Ass't Gen'l Pass. Agt., New York

FRANK ZENENO,

(Successor to L. Paoli,)

Fruits, Confectionery, Temperance Drinks, Segars, Etc.,

16 NORTH AVENUE.

PEANUTS 5c QUART—Fresh Roasted Every Day.

I take this method of informing my friends and the public in general that I am again in business at the old stand. Solicit your patronage. Will not be undersold by any in the business. Store will close at sundown on Friday, and open at sundown on Saturday night. 6 10 1

The Majestic Safety

Only $90, Worth $125.

U. B. CRANE, Hatter, 12 Park Avenue.

Sole Agent. 6 4 y

J. P. LAIRE & CO

Cor. Park Ave. & Front St.

General Hardware, House Furnishings, Hammocks, Ice Cream Freezers, Refrigerat Lawn Mowers

In great variety. Sole agent for

Harfman Steel Fence,

TELEPHONE CALL 159. 103

FREDERICK F. CHASE,

Machine Works.

Manufacturer of

Electrical Machinery,

201 North ave., cor. Berckman st.,

PLAINFIELD, N. J.

MY SPECIALTIES—Bicycles, Boilers and Engines repaired, Models for Inventions, Brass and Iron Castings, Forging in all its Branches, Smoke-stack Building and Painting.

JOBBING IN ALL ITS BRANCHES.

New York Office—No. 300 Fourth avenue 1 9 tf

BROWN & HILL,

Shaving and Hair Cutting Parlors,

Hotel Grenada, 5 North Avenue.

TIER'S

Ice - Cream Parlor,

No. 16 Park Avenue,

PLAINFIELD, N. J.

This establishment is now open to the public, who are assured that no pains will be spared to serve them in a prompt and attentive manner with Tier's celebrated

Ice-Cream in Bricks, and Choice Confectionery,

Of their own manufacture.

Wedding parties supplied at short notice. Consult Tier for prices before leaving your orders for cream elsewhere. 5 tf

Hotels and Saloons.

THE ALBION,

8th Street and Park Avenue.

Select Family Resort. Newly Furnished and Steam-Heated Throughout.

Under the same Management as Hotel Netherwood.

Special Terms for Permanent Guests.

FRANK E. MILLER. 12 26 6m

E. P. THORN,

NO. 17 PARK AVENUE.

A Pure, Wholesome

California Wine,

For Family Use,

Only 30c. per Bottle. 20 y

CHARLES SMITH.

Corner of Front and Somerset Streets.

ST. LOUIS AND IMPORTED BEER.

The Manhattan Wine Room,

179 and 181 SOMERSET STREET,

(Opp. the ball grounds of the Crescent League.)

FRANK LINKE, Proprietor.

Established 1886; wholesale and retail Wine and Liquor dealer, and bottler of Ballentine's celebrated Export Ale and Porter. Philip Best's Milwaukee Beer, F. M. Shaefer's Weiner Beer, and dealer in Domestic and Foreign Porter, and Bass Ale, for Hotels and Private Families.

Wholesale Branch, 43 West Front St

All orders delivered, free of charge, day or night.

TELEPHONE CALL 157.

9

CITY HOTEL,

PLAINFIELD, N. J.

CORNER PARK AVENUE AND SECOND STREET

S. E. HERRHOWER, Proprietor.

With STABLES attached 4-5-tf

Eugene Hoerster,

206 GROVE ST.,

North Plainfield, New Jersey

WHOLESALE DEALER IN

Fine Wines, Brandy, Whiskeys, &c., &c

Lowest Prices. Goods Warranted

4-13-y

LUSARDE & CO.,

No. 12 NORTH AVENUE.

Where they will be pleased to serve their friends and the public generally with first-class fruits, cembed confectionery, peanuts roasted every day, segars, &c. Peanuts 5c QUART.

Branch Store—West Front Street. 177

More PAYING Subscribers Than All Other Plainfield Papers Combined.

THE DAILY PRESS.

More Legitimate Advertisers Than Any Other Plainfield Paper Doubled.

ESTABLISHED MAY 10, 1887. PLAINFIELD, N. J., SATURDAY, JUNE 25, 1892. PRICE TWO CENTS.

JUST RECEIVED.

A LARGE SHIPMENT OF

FINE CREAMERY BUTTER,

19 Cts. per lb.

United Tea and Coffee Growers' Association,

Wholesale and retail distributors of pure goods,

9911 29 West Front Street, Plainfield, N. J.

A GREAT AND GLORIOUS SUCCESS IS OUR AIM.

Fine Goods at Half Prevailing Prices

OUR PRIDE.

A FULL LINE OF WARM WEATHER SHOES.

DOANE & VANARSDALE,

(The One Price Boot and Shoe House.) 22 W. Front Street.

All Kinds of Summer Wear

CLEANED!

Challies, Flannels,
Ginghams, Silks,
Serges, Outing Cloth,
Lawn Tennis and Bicycle Suits,
Feathers and Neck-Ties.

HILLIER & CO'S., 49 North Avenue.

2_15 6m

FURNITURE.

We are cleaning out the odds and ends of Furniture left after a busy season. They are good goods but have not sold well and we will not keep them in stock. You may find something that will just suit you at very low prices. Look for the red tags.

Powlinson & Jones,

34 West Front Street, Plainfield, N. J.

38 Cents

Buys a full size, re-inforced front Shirt with Linen Bosom and Wristbands. Regular 50 cent quality.

17 CENTS buys a 5-foot curtain pole with brass fixtures complete. Window Shades 25 cents up. Dress Challies 5 cents. Best Prints 4 cents. Special low prices on Millinery for the next 30 days at

BOEHM'S, 7 West Front Street.

Carriages and Harness!

OF EVERY DESCRIPTION.

Style and prices to suit all. Carriages taken on sale or stored on ground floor accessable at any time.

Ryerson, 33 Somerset St.

4-30-7

Some Good Values

Are now being offered throughout our Millinery Department. Special attention is called to a very pretty assortment of flowers just received, which we will sell at nearly half the original price.

We have also received a great assortment of untrimmed hats, the season's latest styles, which we bought at a big discount, and will sell the same way. 500 Ladies' Sailors at 10c. each.

While in the store we would like to show you our line of sun shades and parasols, dress goods, flouncings, challies, ginghams and shirt waists.

LEDERER'S

9 WEST FRONT ST.

4-23.

The Independent Woman's Exchange

STILL CONTINUES AT

NO. 9 EAST FRONT ST.

Stamping, Plaiting, Pinking and Stitching

At short notice. Orders received for all kinds of home-made cookery.
ing Now—Hickory Nut Meats, for Cake.

Mrs. W. L. FORCE.

ABOUT HATS.

We have said a good deal about our Men's Hats—time now to speak of boy's and children's.

We have the stylish white straw for the larger boys; blue black and brown and the larger broad-brims and sailors for the little tots; and if there is nothing in straws that may please you, look at our fez cap for children.

Jockey caps, light colored cloth caps for school, and soft felt hats at $1.00.

Hallock & Davis,

5 West Front Street.

Shirts, Trunks and Bags.

Sunrise 4.29. Sunset 7.35.

VAN EMBURGH & WHITE

INDUCEMENTS.

For 39c.

Embroidered Flouncings tomorrow 45 in. wide. We have bought all there was of them, about 2,000 yds. The proper value is from 60c. to $1 per yd. The price but 13c.,

For a Children's full regular made fast black Stocking, Hermsdorf dye, worth 20c. they are.

The price but 35c.

Gentlemen, you need them these warm days, a French Balbriggan Shirt that is worth 50 cents of anyone's money.

As complete an assortment of wash fabrics, such as Gingham, Challies, Cambric, Crepe Cloth, Satteen and Bedford Cord as you find in most New York houses, and the prices and styles you will not find fault with.

A Proposal for Every Lady in Plainfield and Vicinity to Make Delicious Custard Without Eggs WITH BIRD'S Custard Powder

An English table luxury providing dainties in endless variety, the choicest dishes and the richest custard, without eggs. A 25c packet will be sufficient to make four pints, which can either be served in dishes or from glasses.

A supply, fresh from England, has just been received by GEORGE W. ROCKFELLOW, Plainfield, N. J. 4-30-7.

GOOD PIE

is much prized, but many people can't eat pie because of dyspepsia or dyspeptic tendency.

Everybody

CAN EAT PIE

if it is made with Cottolene, the new pure substitute for lard. Cottolene is simply pure cottonseed oil and pure beef suet, two of the healthiest foods known.

Properly combined they are better than lard for all kinds of shortening, and everyone can eat, digest, and enjoy food cooked with it. Food that was indigestible when cooked with lard is easily digested when cooked with Cottolene, and many of the leading housekeepers of the land say they can make nicer bread, rolls, biscuit, cakes, cookies, ginger bread, pies, patties, tarts, griddle cakes, croquettes with Cottolene than with either lard or butter. Get it of your grocer and try it. Beware of imitations.

N. K. FAIRBANK & CO., SOAP MAKERS, CHICAGO, and 138 N. Delaware Ave., Phila. Produce Exchange, N. Y.

TIGERS ARE JUBILANT

They Say It's a Great Ticket And Will Win.

CROKER'S VIEWS ON THE SITUATION.

He Likes Stevenson Because He Turned Out Republicans—Judge FitzSimmons Expresses Himself—Cleveland and His Family Feeling the Reaction—At Gen. Stevenson's Home.

NEW YORK, June 25.—The first section of the Tammany train drew into the Grand Central shortly after 9 a. m. The members and delegates were all jubilant over the ticket and will support it.

Mr. Croker was asked what he thought of Mr. Stevenson, and replied: "Well, we like a man that is a Democrat. When he was in office he believed in having the Republicans out, and if he had had his way a Democratic postmaster would have been in every office in the United States. He did everything he could to assist us in getting Postmaster Pearson removed, and it was not his fault that a Democrat did not get the place."

"What about Tammany?"

"We will give the ticket a hearty support. It is a good ticket. We were for Hill, and we will give the nominees of this convention the same support we gave Senator Hill. We do not do anything half-hearted. If we are for a man we are for him. That is the way we do business."

"It is intimated, Mr. Croker, that there is some possibility that Tammany Hall will knife Mr. Cleveland. Is this true?"

"The only thing that will keep Tammany from supporting the ticket is just such suspicions as that. We are Democrats, and reflections of doubt as to our loyalty might have a tendency to drive away some of our people."

In reference to the tariff plank, he said:

"It is better to come out clearly and state the position of the party on that issue than to have adopted a straddle plank like the one reported by the committee. I am well enough satisfied to go into the campaign with a square understanding as to the position of our party on that leading issue."

Judge FitzSimmons said: "The Democratic party is infallible, and Tammany Hall is in line for Cleveland and Stevenson. A ratification meeting will be held next week. Our Republican friends must not expect any encouragement from the fact that we went to Chicago for Hill, for we are now for Cleveland and will elect him."

Senator Plunkitt said he knew nothing of ex-Mayor Grace's movement to form a separate organization, and that Tammany Hall would take care of any eruption on the part of the May Democrats. "We will work for the ticket," he said, "and come up to Harlem with 75,000 majority, and if the country will do as well Cleveland will carry the State.

"The nomination of Adlai E. Stevenson has no special significance, only that we believe that he is a stronger man than Gray and can carry Illinois, while we believe Indiana is capable of taking care of herself. The effect of the nomination on Senator Hill's future is that he will be a candidate in 1896, at the expiration of Cleveland's term, for we are going to get into power now and retain it for some years to come."

GEN. STEVENSON'S HOME.

The Candidate's Wife Thanks Tammany For Supporting Her Husband.

BLOOMINGTON, Ill., June 25. — This town has some 25,000 people living in its tree-lined streets and most of them are Republicans, yet they are rejoicing—Republicans as well as Democrats—because they have at last among them their fellow-townsman, Adlai E. Stevenson.

Bloomington is such an inconsequential place that the selection of one of its citizens for a place upon the National Democratic ticket has made it ecstatic with enthusiasm and delirious with joy.

The folks began putting up flags and decorations just after the news of Gen. Stevenson's nomination reached here. They have exhausted the local storekeepers' supply of bunting and are clamoring for more.

Bloomington thinks ever so much of Stevenson. Even his political opponents say that he is a magnificent fellow, and a man against whose personal character not a word can be said.

He has a very lovable wife who will prove before this campaign is over to have many of the qualities which made Mrs. Logan such an important factor in her husband's political career, and Mrs. Stevenson makes friends, and the quality of gratitude is grained in her nature. This was shown when in conversation with a correspondent she said:

"I shall always feel thankful to Tammany for giving my husband 72 votes."

Cleveland Feeling Languid.

BUZZARD'S BAY, Mass., June 25.—Mr. Cleveland and his family are feeling in a degree the inevitable reaction from the events of the past few days. What with telegrams by the hundreds in the course of each twenty-four hours, the eager newspaper men haunting the vicinity of Gray Gables, and the visits of interested friends, to say nothing of long hours and little sleep, the course of existence in the Cleveland household was of necessity anything but a quiet one. The reaction, though, brings no severe results, but the ex-President and Mrs. Cleveland simply feel a little languid.

Rev. Thos. Dixon Indicted.

NEW YORK, June 25.—Rev. Thomas Dixon of the 23d Street Baptist Church has been indicted by the Grand Jury for publishing a libel against Excise Commissioner Joseph Koch.

Highest of all in Leavening Power.—Latest U. S. Gov't Report.

Royal Baking Powder

ABSOLUTELY PURE

THE STORM IN CHICAGO.

Heaviest Rain Fall Ever Known—Immense Damage Done.

CHICAGO, June 25. — The damage wrought by the storm is much worse than at first supposed. Over three inches of rain fell in Chicago and the immediate vicinity, the rain fall being the heaviest ever known. Sewers burst and the city water flooded the basements of stores. Fire engines were otlled into service to pump out the water.

The damage to stock will foot up $150,000. The Chicago River rose rapidly and all traffic at the harbor had to be suspended, as the current was so strong that the tugs could do nothing. One of the worst features was the damage to streets, over 15 miles of which are left in a terrible condition.

It is estimated that $35,000 will be required to repair them. The telephone service suffered and large gangs of men were busy all day untangling the wires. Outside the city the damage was severe. Railroads were washed out and traffic was practically suspended on all roads. Just how much damage has been done to crops is not easy to estimate.

The general report is that wheat and oats have suffered by the storm, but corn has been but little affected. A special says that grain is badly damaged for 25 miles on each side of the Mississippi. A cyclone at Harvey, Ills., blew down a dozen houses and injured a number of people, but thus far no deaths have been reported.

WAS PARNELL POISONED?

His Mother Says Some of the Irish People Think So.

NEW YORK, June 25.—Mrs. Delia S. Parnell, who arrived here on the Germanic, was seen at the house of W. J. Knout, Amsterdam avenue. She said:

"I think the Irish people are beginning to believe in the principles of my son Charles. The people were nearly crazed with sorrow at his death. They are very angry at the priests, and the most intelligent will have nothing to do with them.

"The Parnellites will go into this election sorely handicapped by lack of money. So they may not win at once. Gladstone struck a blow at the independence of Ireland when he passed the Household Suffrage bill of 1885. It gave the ballot to the ignorant. Time will be required to recover from it."

Mrs. Parnell said in regard to her son's death that some of the Irish people thought he had been poisoned.

THE DOG WOMAN IS DEAD.

An Eccentric Character Dies in a Hovel Near Mount Joy, Pa.

LANCASTER, Pa., June 25.—"Mary, the Dog Woman," an eccentric character, has just died in a hovel, which has been her home, near Mount Joy Township. She was Mary Alloway, and is said to have come from a good family in Maryland.

In the warm weather she lived in a tent. She roamed all over the country accompanied by a pack of dogs as lean and gaunt as herself. She was a veritable scavenger, collecting all sorts of refuse, tin cans, old shoes, iron, rags, etc., with which she lined the boundary fence of the woods.

Several months ago people of the neighborhood burned her tent and removed her to the county almshouse, but she soon returned to the woods, erected another hovel, and there she died.

Chairmanship Republican Committee.

WASHINGTON, June 25. — Whitelaw Reid took luncheon with the President at noon, and the two remained together for some time discussing the political situation, It is understood that one of the principal questions considered was the Chairmanship of the National Committee, and the selection is said to lie between Gen. Horace Porter of New York, and Commissioner Carter, who did such effective work for the President at the Minneapolis Convention.

Catcher Carter's Condition Critical.

NEW-HAVEN, Conn., June 25.—Carter, the Yale catcher, who was disabled by a blow, received from Hallowell of Harvard, is in a critical condition at the Hotel Vendome, Boston. He has been insane ever since the accident, and the physicians are fearful lest the injury result in a serious case of concussion of the brain. Ridgway, one of Yale's substitutes, and a trained nurse, is in attendance. Carter's parents have been summoned and are on their way to Boston.

Another Safe Robbed at Nyack.

NYACK, N. Y., June 25.—At an early morning hour the safe in the office of Walsh & Reichlings, coal dealers, was blown open and robbed. There seems to be an organized gang of safe robbers traveling along the Hudson.

The Poughkeepsie Bridge Sale.

PHILADELPHIA, June 25.—The sale of the Poughkeepsie Bridge, under foreclosure proceedings, will take place next Thursday, and the new company will probably be formally transferred to the Reading early in July.

FACED SAVAGES AGAIN

Stanley's Hard Time at the North Lambeth Meeting.

INSULTED AND ABUSED BY THE MOB.

Interrupted With Rude and Filthy Remarks—Mrs. Stanley in Tears at the Scene—Her Burst of Indignation Somewhat Shamed the Crowd.

LONDON, June 25. — The failure of Henry M. Stanley's first effort to capture the suffrages of the coster-mongers in North Lambeth remains the talk of the city. From the beginning to the end of the indoor evening meeting which he proposed to address, confusion was supreme. The rough-and-ready element, which is strong in the North Lambeth neighborhood, had complete control of the meeting, and despite the presence of Mrs. Stanley, did not hesitate to insult and abuse the speaker.

Mr. Stanley's appearance on the platform was the signal for shuffling and suppressed groaning at the rear of the hall. When he was introduced there was a roar of laughter mingled with yells. For the first ten minutes he was able to make himself heard, although he was interrupted constantly with coarse and sometimes filthy remarks.

For a short time Mr. Stanley maintained his complacency under the fire of adverse comment; then he became embarrassed and showed symptoms of losing his temper. The disturbance increased with Mr. Stanley's confusion, and nothing could be heard except the hooting and taunting.

Mr. Stanley stopped speaking and glared fiercely at the mob. Mrs. Stanley burst into tears, twice rose to her feet and then sank into her seat. Her evident distress evidently had considerable effect upon the shouters, and they began to calm down. Before Mr. Stanley could resume his speech, she sprang to her feet and cried:

"When all of you and I are dead and forgotten, the name of Stanley will live, revered and loved."

Her words were followed by a burst of laughter and cries of shame. The police ejected four men, and constables were stationed around the hall. When order was partly restored Mr. Stanley resumed his address. Despite further interruptions, he said apparently all he had come to say. The vote of confidence was barely carried, and the meeting closed in an uproar.

CHRISTIANS ATTACKED IN CHINA.

The Emperor's Proclamation Torn Down from Before the Mission.

SAN FRANCISCO, June. 25.—The steamship China from Hong Kong brings news that there was every appearance of another outbreak against the missionaries when the steamship left. It was chiefly due to the energy and courageous efforts of the native teachers that the missionaries and women of the Zenana Mission at Chin Gho escaped murdering, and to the personal intervention of the same men that Dr. Rigg of Cinning was saved from drowning in a vat of manure.

Even more clearly that in previous riots it was demonstrated that the mandarins took no steps to prevent the storms which had been gathering for some time, and that the literati were active instigators of the outbreak. A significant fact was that one of the first acts of the mob was to tear down the proclamation of the Emperor prohibiting all attacks upon foreigners and which was hanging in front of the Chin Gho Mission.

To Boycott Plunger Partridge.

CHICAGO, June 25.—The big operators on the Board of Trade have decided to boycott Ed. Partridge, the big plunger, by enforcing the rule which requires brokers to put up 10 per cent. margins on all deals. One of his brokers was required to put up $10,000 margin yesterday. This will have the effect of muzzling Partridge's speculative operations, and will, it is expected, force him out of the speculative market. The brokers say they don't want to prevent him from dealing, but think the time has come to protect themselves from the effects of wild deals.

Sister Hildaberta Dead.

READING, Pa., June 25.—Sister Mary Hildaberta, who was stabbed by Pietro Buceri, a patient at St. Joseph's Hospital, died late in the afternoon. The dead Sister's former name was Tillie Shanton, and she was from Huntingdon, Pa. She was 23 years of age. The affair has created intense excitement in the city.

Dr. Erway Not Guilty.

CATSKILL, N. Y., June 25.—After being shut out about four hours the jury in the Dr. Erway case came in at 10:00 p. m. with a verdict of "not guilty." The audience, which filled the court room, received the verdict with uproarious applause.

THE COLUMBUS COIN.

It Will Be Made From Old Silver Dollars Instead of Bullion.

PHILADELPHIA, June 25.—Director Leech of the United States Mint says there is much work ahead. "Before I left Washington" said Mr. Leech, "I saw the draft of the bill which authorizes the coinage of the half dollar which is to be in the nature of a souvenir coin of the Columbia Exposition in 1893. A design for the coin is now with the engraver and a proof piece will soon be struck. It is the intention to pay the appropriation to the managers of the fair in this coin."

The coin will be of silver and will be coined from old silver dollars instead of bullion. The design as now thought of will be on one side the administration building at Chicago, fronting the lake, and on the other side will be the head of Columbus, being taken from Ricou's portrait of the discoverer, now hanging in the Queen's library at Madrid.

The annual settlement at the mint will be made next week, at which time the customary jingle of the coin in the various processes of money-making which pedestrians are accustomed to hear will not be heard, as the work is all "shut down."

In the melters and refiners' department all is now ready for the settlement, but in the coiners' department an extra order for small coin will necessitate the keeping of the presses running for a few days. Supt. Bosbyshell has arranged for the majority of the employes to take their regular summer holiday at this time, and operations will be again in full swing on July 15.

THE BANK WILL SUSPEND.

Cashier Dann's Defalcation So Great that the Institution Must Go Under.

BUFFALO, June 25.—It is now certain that the National Savings Bank from which Cashier Dann has peculated, it is believed over $100,000, will go under. It is honeycombed through and through. There may be enough saved from the wreck to pay the depositors, but business men are figuring on a basis of about 75 cents on the dollar to be paid depositors.

"I have just been over to the bank," said a depositor. "My two pass-books show a credit of $3,000 each that I deposited, besides interest, but they tell me that on their ledgers I am only credited for $40."

Dann was appointed executor of the will of his mother, the late Julia G. Dann, May 14, 1891. Under the law he is required to file an annual report, which should have been filed some time during the month of May but no such report has been filed. The estate was valued at over $50,000, and no bonds were required or furnished by the executor. There is a very large number of cash bequests made by the will, and until the executor's report has been filed it will not be known whether they have paid or not.

Chief Examiner Judson says: "I haven't made a total of the last shortages found, but they add materially to the previous totals. We have been examining the mortgages and find that they are all right," he added; "at least the accounts agree with the books. We cannot tell absolutely about them until the people come in."

THE READING COMBINE AGAIN.

It Is to Come Up in Buffalo Over the Question of Right of Way.

BUFFALO, June 25.—The validity of the Reading combine is likely to come up in court over the question of a right of way. The Lehigh Valley division of the Reading has begun proceedings at Batavia to secure the right of way for its connection between its main line and the Niagara Falls branch of the New York Central.

The Lehigh asks for the condemnation of several farms, and the matter is returnable before the Special Term of the Supreme Court in this city next Monday.

Counsel for the owners of the farms threatens to oppose the proceedings on the ground that the Lehigh Valley is not now a separate corporation, having been consolidated with the Reading, and will try to secure an order from the court to enquire into the combination entered into by the Lehigh and Reading.

School Trustee Sues for Slander.

CAMDEN, N. J., June 25. — School Trustee and late Assistant Postmaster Howard K. Seddinner, of Dudley, has begun suit in the Camden County Court against Joseph P. App, of Dudley, for $10,000 damages for slander. Seddinger claims that App has injured his reputation by circulating libelous stories about him. One of these, he alleges, was that while assistant postmaster at Cramer Hill, he opened one of App's letters. Seddinger is a prominent figure in Stockton township politics.

To Stick to the Dreibund.

LONDON, June 25.—The "Daily News" correspondent at Berlin telegraphs to that paper that, in the conference between Signor Brin, the Italian Minister of Foreign Affairs, and Chancellor Caprivi, not a single change was suggested in the relations between Italy and Germany. King Humbert left no doubt of his determination to adhere to the Triple Alliance, whereat the Germans are greatly gratified.

July 11 Fixed for the Nomination.

CHICAGO, June 25.—The committee appointed by the Democratic National Convention to notify the nominees of their selection, has appointed July 11 as the date on which the candidates will be notified. Congressman W. L. Wilson of West Virginia has been made Chairman of the Committee. He says the committee will first visit Mr. Cleveland and then go at once to Gen. Stevenson's home in Bloomington, Ill, and convey the information of his selection as Vice-President to him.

NOTE.—This letter has a date.

A "Personal" from

Marion Harland.

February 13th, 1892.

"In spite of my protest the Royal Baking Powder Co. continues to use a recommendation of Royal Baking Powder given by me several years ago."

"Since then my views and practice with regard to the powder manufactured by this Company have undergone a radical change. I give decided preference to a pure cream-of-tartar-and-soda mixture. For this reason Cleveland's Baking Powder is in steady use in my kitchen."

Marion Harland

THE STATE PORTFOLIO

Stated That Wharton Will be Appointed Until March.

DEPEW SAID TO HAVE DECLINED.

The Nomination Must be Made by July 4—Not Believed That the Office Was Tendered to Charles Emory Smith—William W. Phelps Mentioned.

WASHINGTON, June 25.—The vacant premiership in President Harrison's cabinet, caused by the resignation of Mr. Blaine, must be filled by July 4, that being the last day when an appointment can legally be made. Several prominent Republicans have been mentioned in this connection, among them being Mr. Depew, Charles Emory Smith and William Walter Phelps.

It is stated, however, that the Acting Secretary of State, Mr. Wharton, will probably be appointed until next March. The general belief here is that the office was tendered to Mr. Depew, and declined by him after consultation with the Vanderbilts.

Mr. Charles Emory Smith is here, but his visit is merely a personal one, to talk over the political situation with the President. There is no truth in the report that the office of Secretary of State has been or will be tendered to him. The most conspicuous name thus far mentioned for the place, in the event of Republican success next fall, is William Walter Phelps, who is a close friend of the President, and of Mr. Blaine, and a trained diplomat.

A MORMON BISHOP KILLED.

Navajo Indians Resent His Interference With Their Flocks.

FLAGSTAFF, Ariz., June 25.—Lot Smith, a Mormon bishop, has been killed near Tuba City by Navajo Indians. The Indians pasture their flocks of sheep on the public domain outside of the reservation during the summer, and by claiming all right to the range and water are continually at war with the white settlers.

The Navajos have been ranging near Smith's ranch, and to drive them off the bishop shot six or seven of their sheep. The Indians retaliated by killing Smith's cattle, and then in the battle which followed Smith was shot through the breast. He ran to his ranch and died there.

The Indians at once skinned the cattle and sheep that were killed for a big feast. There is a report that they are preparing to drive the Mormons out.

Only six of the Indians were concerned in the shooting, although 200 witnessed it.

Lot Smith was prominent during the Brigham Young regime at Salt Lake City. He is alleged to have been the major of the "Danite Battalion," which led the overland settlers into the Mountain Meadow massacre.

CONVICTED THE COAL DEALERS.

A Combination in Lockport Declared to Be a Conspiracy.

LOCKPORT, N. Y., June 25.—An interesting case affecting the legality of coal exchanges has just reached a conclusion in the Court of Sessions of Niagara County.

Last winter the coal dealers of Lockport formed an exchange, adopting a constitution which provided that prices of coal should be fixed by the exchange, prohibited any member from selling under the prices adopted, and prescribed penalties for violation of the constitution.

One of the dealers withdrew from the exchange, and upon his complaint the four members of the Executive Committee were indicted by the grand jury for conspiracy. The trial has just ended in a verdict of guilty. The case will be appealed.

Glove Fights Will Continue in Louisiana.

NEW ORLEANS, June 25.—The bill to prohibit glove fights in Louisiana, which would have prevented the Sullivan-Corbett match in September, will in all probability be defeated. Two measures having this purpose in view were introduced in the Legislature. The first was referred to the Committee on City Affairs, which promptly killed it. The other was referred to the Judiciary Committee, which has decided to report it unfavorably. The report of this committee will probably be brought in in a few days and the matter indefinitely postponed.

THE DAILY PRESS.

W. L. & A. L. FORCE, Publishers and Proprietors.
L. A. DEMAREST, - - Managing Editor.

Plainfield Temperature Yesterday: Maximum, 84.0; Minimum, 64.5.

EARLY INTELLIGENCE.

—A ladies' meeting of those connected with the First Church of Christ will be held Wednesday afternoon at 3 o'clock. All are welcome.

—Patrick Kieley, a workman in the Pond Tool company works, had a hand injured in a lathe this morning. He was taken to the hospital.

—The watch advertised in these columns lost, on Wednesday last, was found by G. V. Pierce, of Second place, and promptly returned to its owner.

—There will be a Fourth of July excursion to Mauch Chunk, Glen Onoko and the famed Switchback on the Central railroad of New Jersey. Further particulars may be found in our advertising columns.

—The property owners on Front street, from Grove street to Madison avenue, are considering the advisability of giving two and a half feet to the city, on account of the room taken by the street railway company.

—It turns out to be Grover, after all, and the prophets who thought they saw some other result ought to be treated for obliquity. They, and all others similarly afflicted, should visit Collier's, have their eyes scientifically tested and be put in the way of being restored to perfect sight.

—"Tee Kay" Keller came into our sanctum this morning loaded with ire at the insinuation made in yesterday's PRESS that he was a representative of U. M. C. Target company. We take it all back. It is the great United States Cartridge company that "Tom" represents, and a good company it is and good goods they sell.

—One of the Central railroad's carpenters had a close shave this morning about 8:30. He was busy nailing down new planking between the rails at the station, and another train was passing, so he did not notice the Royal Blue line express until it was within a few feet of him. As he fairly flew out of the way the cowcatcher struck his heels.

—The Bound Brook *Chronicle* says of last Saturday's game: "The Crescent manager put Sneeden in the box and during the two innings that he pitched the West Ends made their four runs. Sneeden had two fingers knocked out in the game on the Wednesday previous and ought not to have played. He was relieved by Turner and the West Ends made no more runs."

PARTICULAR MENTION.

Mrs. Loughlin, of Troy, N. Y., is visiting her son, Robert Loughlin, of West Front street.

Mrs. C. VanDerveer, of Plainfield, was a guest the past week of Mrs. J. J. Van Derveer at the Willows.—Somerset *Democrat*.

J. R. Davison and wife, of New Haven, Conn., have been visiting the last week with Mrs. L. E. Bond, Mr. Davison's sister.

The Hon. Joseph W. Yates, delegate to the National convention at Chicago, has gone on to Denver, where he will remain until next month.

Miss Minnie Hammond, and Mr. and Mrs. Hunter, of Brooklyn, will spend a few days with Mr. and Mrs. Carl Kaerth, of East Second street.

Charles Barber of the Manhattan Athletic club of New York, was in town last evening visiting his old friend and school mate, Benjamin LaVere.

Mr. and Mrs. A. E. Bushnell of the East Second street "Maple Cottage", have rented a cottage at Ocean Grove, and will spend the season there.

The board of directors of the Y. M. C. A., will be entertained at dinner this evening by Mr. and Mrs. Joseph W. Gavett at their summer home, Valley View Villa.

Dr. Edward Rushmore was unanimously elected President of the International Hahnemannian association at its annual convention at Narragansett Pier, this week.

Dramatic readings were given yesterday morning at the Farragut avenue home of Mrs. Henry B. Opdyke. Many of Plainfield's prominent society women were present.

The Rev. S. Giffard Nelson, D. D., pastor of Trinity Baptist church, Brooklyn, will occupy the pulpit of the Park Avenue Baptist church, to-morrow morning. Dr. Nelson is an able preacher, a man of large study and one of Brooklyn's leading Baptist ministers. Before he entered the ministry he was a lawyer high in his profession and was at one time a law partner of ex-mayor Place, of North Plainfield, the firm being Place, Nelson & Place. Plainfield people should not miss this opportunity to hear him.

An enjoyable dance was given by the Misses Smith at their summer home, "Brookside Farm", last evening. Among those present were the Misses Marx of Brooklyn, Miss Sophy Maltby, Miss Lizzie Maltby, Miss Grane, Miss Kirkner, the Misses Fritz, Mr. and Mrs. Fred Pollock, the Misses Ross, Mr. VanBuren, Miss Cooper, Frank Martin, Mr. Erickson, Mr. Johnson, Mr. Gilbert, Dr. Baker, Mr. Marsh, Mr. Simmonds, Fred Smith, Mr. Williams, and Mr. Daboll. There was music by Carpenter, handsome decorations and supper.

A FINE ENTERTAINMENT.

St. Mary's School Makes an Admirable Showing.

The first annual commencement of St. Mary's school was held last evening in Music Hall. The house was filled with friends of the school, very few seats being unoccupied. The orchestra, under the leadership of Prof. Guttman, furnished the music.

When the curtain was raised a very pretty sight greeted the audience. The scholars were seated on the stage, and opened the exercises by singing "Columbia's Flag is Waving to All."

The drama entitled "A Legend of the Rainbow" was very nicely acted by nine little girls, and the double quartette sang "Tho' the Last Glimpses of Erin" in excellent harmony. Masters J. Conneely, D. Sheehan, J. Daley, T. Conneely, and the Misses J. Schaffer, J. Day, T. Scully and E. Day comprised the quartette.

The tableau "Rainbow", representing all the colors of the rainbow, was very pretty. This closed the first part of the programme.

The second part was opened by a piano trio by Misses E. Kelley, A. Roth and K. Carty.

The "Death of King Conor of Mac Neesa", a concert recitation, was one of the best numbers on the programme. The precision of the participants was noteworthy.

The tambourine drill was well arranged, and the evolutions made some pretty effects. A vocal solo by Master Thomas Conneely was exceedingly well rendered. He has a very promising voice.

"Dottie's Dream" was very cleverly acted, and created much laughter.

St. Mary's Cadets appeared next and sang "Our Gallant Boys in Blue". They closed part second with a commendable drill.

A vocal duett by Misses J. Schaffer and J. Day was very well sung and much appreciated.

The following young ladies have completed the prescribed course of studies, and in testimony thereof were awarded a diploma and laurel crown: Miss Katie Quinn and Miss Julia Day.

Fathers Smyth and Stafford awarded prizes as follows:

SENIOR CLASS.

Highest average in arithmetic, gold medal, (Father Smyth's gift), Miss Julia Day.

Best composition, gold medal, (Father Smyth's gift), Miss Katie Quinn.

FIRST PREPARATORY.

Proficency—Miss Anna Roth.
Composition—Miss Edna Phillips.
Arithmetic—Master Frederick Hughes.

SECOND PREPARATORY.

Proficiency—George Kuhn.
Composition—David Sheehan.
Arithmetic—Miss Maggie Ryan.

THIRD PREPARATORY.

Proficiency—Miss Nettie Goff.
Composition—Miss Lena Weber.
Arithmetic—Miss Mary Lynch.

FOURTH PREPARATORY.

Proficency—Miss Mary Doll.
Composition—Patrick Guinee.
Arithmetic—Richard Scott.

The following young ladies received crowns, a special prize for attaining the maximum for punctuality and attendance during the year: Miss Anna Roth, Miss Frances Moore, Miss Mary Doll.

Special prize for good conduct—Miss Quinn.

Other class prizes, also prizes for fidelity to Holy Mass and Sunday-school will be given on Sunday afternoon at the Sunday-school.

Miss Katie Quinn was the valedictorian of her class. Her essay was unusually excellent, and THE PRESS takes pleasure in reproducing it in full:

THE END CROWNS THE WORK.

"I slept and dreamed that life was beauty,
I woke and found that life was duty,"

sings the poet, and many who have never heard these lines, have learned from experience, the lessons they teach.

Life is not a dream. It is a stern reality of short duration and every one, therefore, should be up and doing while it lasts. From the earliest dawn of our reason, we perceived this great truth, for how often was it proven to us when the "castles in Spain" that we built were dashed to pieces.

When a person is starting out in life, he should have a noble object in view, and then, do all in his power to attain it; he should study it, love it and learn to derive pleasure from the labor required for its attainment. As a rule all beginnings are discouraging, but perseverance will certainly result in success.

Review the lives of the great men of all nations; how many and how great were the obstacles they had to encounter! But they were not discouraged.

"For little minds are tamed by misfortune,
But great minds rise above it."

When Columbus conceived the idea that he could find a new and shorter route to India, did the nation to which he belonged flock to aid him? Did they who would reap all the benefits, should his ideas become real, encourage and support him? No! The story of his struggle going from one crowned head to another supplicating aid, and being refused, is well known. But his persevering energy overcame every opposition. The World's fair, which we are about to hold, will be the crown offered by a great and enlightened nation for the blessings of his discovery.

The life of George Washington, the father of our country, affords many illustrations of what pure motives, accompanied by courage and perseverance, will effect. His spirit of endurance in the dark hours of adversity, places him in the highest ranks of the Christian soldier. He sought the independence of his country, not personal ambition; and the gratitude of his country, is his crown.

We may point to another noble example of disinterested patriotism, battling with terrible opposition, in the person of Daniel O'Connell. Born at a time when education was denied to Irish Catholics at home, he sought in another land the priceless gift of knowledge. He returned to his native land endowed with the blessings of education, and from that moment till his death, his voice was ever raised against the wrongs inflicted on his downtrodden countrymen. The emancipation of his country was the crown of his endeavors.

So with many other public men, who, though not discoverers of worlds, labored incessantly against difficulties, and became models and public benefactors.

"God helps those who help themselves," said Franklin, and he spoke from experience; there is never an honorable effort that God will not help and bless. Labor is necessary to success; for our deeds are the best tests of our worth. It is a common idea in the world that money, fame and popularity are the crowns of all work; for worldly people, whilst toiling, forget that talent was given them by God, and that to use it, and thus repay *Him*, is *their* mission in life. God is forgotten until some supreme moment of trial or sorrow comes, when money, fame and friends fail, and no one remains but God. Then, for a time, they realize their neglect towards Him, but when all is bright again, God is forgotten. Should this be so? Are not all labors, trials, talents and successes sent to us by God to be used as steps in the great ladder towards Heaven? Let us never forget, be our portion success or failure, that we owe all to Him. If we attain great things in this world and are rewarded by men, let us humbly turn to Him, and thank Him, always remembering that the final, the supreme crown is yet to come. On the other hand, if we are burdened with crosses and trials, let us be mindful of the fact that if we bear them patiently our reward will be great in Heaven, where there is no labor, no crosses, no trials, but eternal joy, and a glorious knowledge, and that however hard "The End Crowns the Work."

As it is in real life, so it is at school life; for the trials and difficulties of conscientious scholars are as real to them as those of a business are to business people. School life is the seed-time of our future career, and the habits that are formed then will remain with us till death. School days are considered happiest days of life. Yet, how quickly they pass? When the end comes it is hard to realize that they are gone. How well I remember my early school days, and how proud I was of each year's new books. Just four years ago our pastor erected our beautiful school; it was incomplete when we returned from vacation, yet, in our eagerness to have a school of our own, we were not deterred from entering by the deafening noise of the workmen.

The lessons were difficult, but we persevered, and those years seemed too short, for to-day we end that happy past. Our school during that time has been a complete success, not only in its educational work, but also in its societies and entertainments. For all this we are grateful to our pastor, his assistant, and above all to our kind teachers.

But the time has come when we must leave this scene of work and happiness; and to-night as we bid adieu to our school, we realize what a pleasure school life has been to us, and regret.

These four bright, happy years will never be effaced from our memories; and wherever we may go we shall still remember the lesson we feel so strongly to-night, the whatever it may cost, "The End Crowns the Work."

Father Smyth introduced the speaker of the evening, the Rt. Rev. Dr. Seton, of Jersey City, who made an admirable address, speaking at some length on the Catholic schools. His remarks were thoroughly enjoyed. The speaker said among other things that he was highly pleased with the fine appearance of the audience and with the work of the scholars.

A beautiful tableau and song, entitled "Sunset the Angelus was Ringing", closed the evening's entertainment. The singing of Miss Schaffer was excellent. She has a strong, clear voice.

Prof. M. C. Guntzer deserves special mention for taking so much care in drilling the scholars in singing. The Sisters, also, have labored unceasingly to make the affair a success.

CLEVELAND RATIFICATION.

The Cheers of the People, the Boom of Cannon and the Glare of Fireworks Testify Gratification in This City Over the Chicago Nominees.

The Democrats of Plainfield proved how far ahead in enthusiasm they were by a grand demonstration last evening over the nominations of Cleveland and Stevenson for president and vice-president. An immense throng assembled in front of THE PRESS office at 8, where the Independent drum and fife corps delighted them with excellent music, and the scene was made bright by the glare of rockets and roman candles. One hundred rounds were fired from a brass cannon which was located on the burned district of Boice's lumber yard. Leaving THE PRESS office a large body of citizens marched behind the drum corps through some of the principal streets with the sky above them illuminated by fireworks.

After returning to the starting point, James E. Martine addressed the multitude in a ringing manner, while cheer after cheer was given for the People's Choice—Grover Cleveland. For an impromptu affair it was a grand success, and the enthusiasm displayed for the Democratic nominees was an evidence of the people's satisfaction with the ticket.

Many residences were illuminated along the line of march, and the paraders were greeted with cheers and fireworks. It was expected that judge Nathan Harper would be present to address the assemblage, but indisposition and fear of after effects of out-door speaking prevented his attendance.

Plainfield Represented.

Walter M. Sage, who is well-known in this vicinity and formerly a scholar in the High school, is one of the graduates in the class of '92 of the State Normal school. The commencement at Trenton will be held next Wednesday. In history and mathematics Mr. Sage stands one of the highest in the class. His parents reside four miles north of Plainfield.

—The sacrament of the Lord's supper will be observed in the Crescent Avenue church to-morning morning.

—The excursion of the Methodist Episcopal Sunday-school to Asbury Park will take place on Friday, July 8 The train leaves Plainfield at 7:45 a. m.

—The regular monthly meeting of the Plainfield Building and Loan association shareholders will be held in Liefke's assembly room, Monday evening next, at 8 o'clock.

IN HOT WEATHER,

When people grow irritable even to the point of breaking out with Prickly Heat, it is plain that something is needed to calm the nerves and tone the system. **BEEF, WINE AND IRON WITH CELERY** is just the thing—a harmless sedative and tonic. Moreover, if taken at bedtime it conduces to healthy, refreshing sleep. Originated and sold only at

Reynolds's Pharmacy, Corner Park and North Avenues.

We charge only for the leather and the labor in these shoes, not for their names. These are used so you will know what to call for, in two grades.

TRADE SHOES FOR REX GENTLEMEN MARK

AND

TRADE SHOES FOR DUX GENTLEMEN MARK

DOANE & VAN ARSDALE

MANUFACTURING AND REPAIRING A SPECIALTY.

LARGEST STOCK

In Central New Jersey.

Garret Q. Packer,

23, 25 AND 27 PARK AVE.,

Plainfield, N. J.

5-1-y

What the Somerville Papers Say.

(From the Somerville Unionist-Gazette.)

The Crescents come to Somerville and the West End boys expect to give them another dose of defeat which will humble their pride and make their hats entirely to large for their heads. With their best pitcher in the box, and all their men in good shape the Crescents were fairly outplayed last Saturday on their own grounds. The clubs now stand in one, two, three, four order with Westfields at the bottom and Plainfield at the top. Saturday's game will be the most exciting of the season.

(From The Somerville Democrat.)

In practice play it was not necessary for the West Ends to play carefully. They did so when the right time came and that was sufficient. How different was the work of the 'stars" of the Crescent City! How the pets were applauded as they threw the ball from one to the other. Grace is the only word that can describe the motions of such men as Bonner, Jones, Murphy and Hofford, and why not? They must give the Plainfielders something in return for the big round silver dollars which they receive every month, and so they give them magnificent practice play and Delsartean exercises, but when the right time comes, when they ought to beat the West Ends, they are found wanting. They are like the honest grocery-man's barrel of sugar, they lack the sand. This introduction has been rather long, but we could not help moralizing over what those misled people believe is good ball playing.

Another College Recognizes Plainfield's High School Standard.

President Merrill E. Gates, of Amherst college, has written to the Plainfield board of education that graduates of the Plainfield High school will be received as students without preliminary examinations on the presentation of a certificate issued by the Plainfield teachers. Rutgers, Wesleyan, Wellesley, Smith, Vassar and the Baltimore Woman's colleges all receive as students graduates of the Plainfield High school.

NOTICE.

All persons are forbidden using any kind of Fireworks in the streets within the city limits before the Fourth day of July, and every one so offending will be dealt with as law and justice may require.

SECTION 4, PEACE AND MORAL ORDINANCE which reads: "For setting off fire-crackers or squibs, throwing fire-balls made of combustible materials, or making bon-fires on the streets or public ways, or discharging any gun, pistol or flowling-piece, or any kind of fire-arms or cannon in any public street within the city limits, except on Fourth day of July, any sum not exceeding twenty dollars.

GEO. W. GRANT,
Chief of Police.

6 25 7

Lake Hopatcong.

The "Woodport House."

Upper end of Lake. New house, new furniture. Beautifully located, grand scenery, spacious grounds, elevation 1,000 feet. Reference given at THE PRESS office. For circular and terms address

Thomas Bright, Woodport, N. J.

5-24-3m-t.t.s.

Joseph M. Harper,

No. 75 PARK AVENUE,

PLAINFIELD, N. J.

A FULL ASSORTMENT OF

Unxld

FIRE WORKS. FIRE CRACKERS.
TORPEDOES. FLAGS.
LANTERNS. COLORED FIRE.
Etc. Etc.

A cold of unusual severity developed into a difficulty decidedly catarrhal in all its characteristics, threatening a return of my old chronic malady, catarrh. One bottle of Ely's Cream Balm completely eradicated every simptom of that painful and prevailing disorder.—E. W. Warner, Rochester, N. Y.

EXCURSION

—OF THE—

Methodist Sunday School,

OF PLAINFIELD, N. J.,

TO ASBURY PARK,

FRIDAY, JULY 8, 1892.

Tickets $1.25. Children Under 12 Years, 90 Cents.

Train leaves Plainfield at 7.45 a. m.

6-25-29-7-2-6

WANTS AND OFFERS.

Advertisements under this heading, one cent for each word each insertion. Cash MUST accompany ads.

AT 19 Craig place, centrally located, pleasant rooms with board. 6 20 13

CARRIAGES taken on sale or storage. C. Ryerson, 33 Somerset st. 6 21 6

BOARD with or without room at 21 West Second street. 6 22 10

ROOMS to let. Also barn. 7 Elmwood place. 6 24 6

TO RENT—Five room house on East Front street; 5 minutes walk from depot; rent $9. Address G, care Press. 6 24 2

10 HOUSES and lots for sale cheap; $200 down, $15 monthly. Charles Hand, 73 East 5th st. 6 24 2

WANTED—Honest, energetic men to solicit orders for Nursery Stock; expenses and salary to men who can leave home and work steady; also commission to local agents; write for terms and territory. Address R. G. Chase & Co., 1430 S. Penn st., Phil'a., Pa. 6 1 m-eod

$175 BUYS fine horse, phaeton and harness; a great bargain. 45 West Fourth street.

WANTED—Situation as coachman and gardener; good reference. 32 West Sixth street.

STRONG work horse wanted at Denston's Hillside avenue nursery. Plants in variety for sale. 6 25 2

$2,500—FOR SALE—Improved 10 acre farm, 2½ miles from main station. Mulford Broker. 6 25 tf

WANTED—Improved or unimproved Plainfield property (North Plainfield preferred) in exchange for improved property in Somerville, N. J. J. T. Vail, Broker. 6 25 4

WANTED—Pupils to learn pen artist cheap. Address M., Netherwood. 6 25 2

FARM of 18 acres within 2½ miles of main station; well improved. E. C. Mulford, Broker. 6 25 9-w&s

WANTED.—Salesmen; salary from start, permanent place. Brown Bros. Co., Nurserymen, Rochester, N. Y.

WANTED—House or half of house, 6 or 7 rooms; centrally located. Address P. O. Box 274, city.

PASTURE to let on Washington avenue by the brook. Apply G. C. Evans, 47 Washington avenue. 6 1 m

TO LET—First flat, 90 Somerset street; city water. Apply at Grenada Hotel, North avenue. 5 20 tf

$3,000 TO LOAN on gilt edge mortgage security. Mulford, Broker. 6 8 tf

A YOUNG North German lady with highest references would like a position as governess or companion for the year commencing Sept. 1. Address M. O., care Mrs. Charles W. McCutchen, North Plainfield. 6 20 3-m w s

FOR SALE at a bargain to close the estate of Mary Wilson, deceased, house and lot 88 East Front street. Inquire William H. Shotwell, executor. 6 15 tf

BARGAIN in real estate corner of 6th and Sycamore streets. Mulford Broker. 6 1 tf

PASTURE for horses by J. Field, Box 104, Bound Brook, N. J. 5-12-3mos

MULFORD (Broker)—For the Columbia Fair Excursion Co. send for particulars. 6-1-tf

TO LET—Beautiful flat; best in the city. E. C. Mulford, broker. 6 1 tf

Lodge and Society Meetings.

Anchor Lodge, No. 149, F. & A. M.—Meets second and fourth Tuesdays at Masonic Hall, 10 East Front street.
Henry H. Lowrie, W. M.
J. A. Demarest, Secretary.

Jerusalem Lodge, No. 96, F. & A. M.—Meets first and third Tuesdays at Masonic Hall, East Front street. C. H. Rugg, W. M.
D. B. Weaver, Secretary.

Sons of St. George—No Surrender Lodge, No. 349—Meets second and fourth Wednesdays in each month, at Sons of Temperance Hall, cor. Front street and Park avenue. Englishmen and sons and grandsons of Englishmen are cordially invited to join. Jas. Bushby, President,
Alfred H. Leivers, Secretary. 3 31 y

U. B. of C. and J. of A.—Local Union No. 158, United Brotherhood of Carpenters and Joiners of America, meets every second and fourth Tuesday in each month in Exempt Firemen's Hall, at 8 p. m. L. C. Kline, Pres.
Wm. H. Lunger, R. Sec'y. 3 22 y

Central Lodge No. 48, Ancient Order United Workmen. Regular meetings are held on the second and fourth Thursday evenings of each month, in Music Hall building, Front street at 8 o'clock. Thaddeus C. Smith,
Lewis R. Blackford, Master Workman.
Recorder. 6 19 tf

American Legion of Honor Ivanhoe Council, No. 1,074. Regular meetings first and third Tuesdays of each month, in Exempt Firemen's Hall, Coward's Building, Park avenue, at 8 p. m.
A. L. Titsworth, 62 Madison ave., Commander.
Geo. R. Stillman, Secretary.

Plainfield Council, No. 711, Royal Arcanum.—The regular meetings of this Council are held on the Second and Fourth Monday evenings of each month in Exempt Firemen's Hall, Coward's Building, Park avenue, at 8 P. M.
A. Kleinecke, Regent.
R. A. Thorne, Secretary.

ORDER OF THE IRON HALL.

The oldest of fraternal orders, has increased its reserve fund in the past six months, $613,142.41, making a total reserve fund of $2,396,609.13, and has paid to its members in eleven years, $5,791,245.00. This Order has also a life insurance; certificates from $1,000 to $3,000, payable at death. Persons under 30 years, 50c assessments; per $1,000, under 40 years, 65c; under 50 years, 95c. Branch 1199 meets 2d and 4th Thursday, in Odd Fellows' Hall, No. 8 West 2d street. Vincent W. Nash, Chief Justice.
F. P. Storr, Accountant.

Easter Lodge, no. 3,543, Knights of Honor—The regular meetings of this Lodge are held on the First and Third Monday evenings of each month, in Exempt Firemen's Hall, Coward Building, Park avenue, at 8 p. m.
Chas. VanWinkle, Dictator.
R. A. Thorne, Reporter.

Court Pride of New Jersey, No. 8024, Ancient Order of Foresters of America. Meets in Sons of Temperance Hall, corner Front st. and Park ave., first and third Thursdays each month
Samuel J. Moss, Chief Ranger.
Samuel H. Lunger, Fin. Sec. 5-12-y

DIRECTORIES

Of New York, Philadelphia, Newark, Plainfield, Elizabeth, Rahway and Union County may be consulted

Mallinson's Pharmacy, 65 North Ave.

5 23 tf

Close Inspection.

Our Clothing will bear the closest inspection, and the conservative gentleman in the picture says he can find nothing wrong even in the buttonholes. They (the clothes) are all wool and as wide as you want them.

We have solved the problem of giving greater value for the money than any other clothing house in the state. Our method of doing this is simple enough when you master it, and consists in having cash with which to buy at the very lowest notch, the judgment to know a good thing when we see it and unequalled and extensive manufacturing facilities. Making our own stock at prices away below what our competitors have to pay, we are in a position to offer goods at prices they cannot meet.

C. SCHEPFLIN & CO.,

70 West Front Street.

HAVE YOU AN EYE FOR THE BEAUTIFUL?

THEN GIVE THAT EYE A TREAT,

BY LETTING IT FEAST ON THE

Beautiful Goods at Peck's

Pure Java Coffee 35 cents.
White Cherries 25 cents can.
Apricots 20 cents can.
Clam Juice, 20c can.
A full line of Fruits and Vegetables every Morning.

P. M. DEMAREST, 25 PARK AVE.
2-6-tf

HOTEL GRENADA,

North Avenue.

Now open for the reception of guests, under the management of George and Wallace V. Miller. House has been thoroughly renovated and re-furnished throughout, and contains all improvements. First-class accommodations for families and the traveling public.

5-12-tf

SEBRING'S

FINE TROUSERS TO ORDER,

$5.00,

REDUCED FROM $6, $7 AND $8.

No. 27 PARK AVENUE.

12-6-y

ICE CREAM.

Ice Cream in Pint and Quart Bricks, hard frozen, suitable to carry home. Festivals will consult their interest by getting my prices before ordering.

C. K. Compton, 26 West Front St.

THE WORLD'S FAIR,

So are my prices. An elegant assortment of

Wash Goods of All Kinds, Carpets, Mattings, Oil Cloths, Window Shades and Rugs. Call and See Them.

HOWARD A. POPE,

Corner FRONT and SOMERSET STS. 5-16-y

"BIG BARGAINS!"

Extra fine 25c. Dress Ginghams at 18cts.
Plaid Dress Ginghams at 7cts.
Outing Flannels at 9cts.
New Styles in Irish Lawns at 12½cts.
New Figured Organdie at 9cts. Very stylish and pretty.
Plaid Nainsooks at 8cts.
Fine Silk Belts at 18cts.
Black Silk Mitts at 25cts.
Excellent Quality Cotton Pongee at 13cts.
Lot Ladies' Shirt Waists at 47cts.
Men's Night Shirts at 49cts.
Boy's Outing Shirts at 25cts.
Men's " " at 30cts.
The best 50 cent Ventilated Corset ever offered in the city.
Superior Silk Gloria Umbrellas at $1.39.

Our assortment of new styles Mattings and low prices surpasses anything ever before offered in this city. Our assortment of elegant Carpets, Art Squares, Rugs, etc., is complete and prices guaranteed the lowest.

EDSALL'S.

Mason & Hamlin Pianos and Organs,

STAR PIANOS

AND THE WORLD-RENOWNED

Newman Bros. Organs.

Constantly on hand, and prices much lower than you can buy in New York, and you will find it greatly to your advantage to call and see us before making any purchase. A large and elegant stock of Sheet Music—all the latest—constantly on hand.

F. M. HULETT, 74 West Front Street.

4-13-1y

SEAFOOD.

Lobster—Soft and Shedder Coats, Little Neck Clams on the half shell at

Rogers' Sea Food Market

42 WEST SECOND STREET. 3 16 tf

Robert's Livery, 17 North Avenue.

Coaches for weddings, private calls, funerals, etc. Light carriages of all descriptions for pleasure driving. Careful, safe drivers for shopping and calls.

Private Boarding Stable.

We have leased Thompson's Metropolitan Stables on North avenue, opposite the railroad station, and will conduct it as a FIRST-CLASS BOARDING STABLE. Gentlemen desiring to board their horses by the day, week or month will here find superior accommodations. An examination of our stables will prove the truth of our assertions.

E. S. LYON, Manager. 6 2 tf D. S. ROBERTS, Proprietor

BOICE, RUNYON & CO.,

[Successors to the estate of D. J. BOICE—A. D. COOK & BRO.]

Dealers in Coal, Lumber and Masons' Materials, Etc.,

42 to 60 PARK AVENUE.

We are now prepared with our increased facilities—having purchased the extensive yard of Messrs. A. D. Cook & Bro.,—to fill all orders promptly, and solicit your patronage.

BOICE, RUNYON & CO. 12-5 tf

AT MR. JOHN STETSON'S EXPENSE.

The Censor Overhears Some Good Stories About the Famous Millionaire Theatrical Manager.

A little party of us went to a play in New York the other night and came home on that abominable half-past-eleven train. The theater had just been reopened and all the splendor of its newness led our thoughts back to the dusty old playhouse it replaced and which went up in smoke not very long ago. Memories came, too, of the stars that had twinkled from the old stage, of the brilliant first-nights we had seen there in bygone times, of the faces that used to be familiar in the frescoed foyer, and, chief among these, the beaming countenance of America's greatest Malaprop, John Stetson of Boston, theatrical manager.

During the evening I wandered out into the lobby of the house and fell in with a group of theatrical men. One of them, his thoughts in the same rut as mine, told this story:

"John Stetson," said he, "used to run the Howard Atheneum down in Boston with Rich before the firm of Rich & Harris came into being. They had a good all-around variety company with some clever comedians and a chorus of forty uncommonly pretty and shapely girls. These last it was Stetson's especial desire to have introduced at every vantage point of the performances and the box office receipts showed the wisdom of his policy. One day the stage manager was rehearsing some new burlesque in which a series of classic tableaux was to be interpolated. He had selected three of the fairest fair ones from the two score at his command and was engaged in grouping them in the centre of the stage when Stetson entered the house and came down the aisle to inspect the innovation. At length the girls were satisfactorily posed and the stage manager turned to his superior for approval.

"'What do you call it?' inquired Stetson, abruptly.

"'The Three Graces,' returned the stage manager, apologetically.

"'The three what?' shouted Stetson, jumping up.

"'The Three Graces, sir,' was the reply. 'The young ladies represent the Three Graces, faith, hope and charity.'

"'Three Graces, *Three Graces!*' howled Stetson, leaping on the stage. 'What's the matter with you, man; have you lost your senses? What am I paying that chorus of forty girls for, anyhow? *Three Graces!* Bosh, I say, sir, bosh! I'll have you to understand that we have forty graces in this house, or none at all, sir!'"

* * * * *

This reminded a talkative gentleman in an ecrue suit of another yarn which he proceeded to spin:

"The best one I ever heard on Stetson," said he, "was about the time when he first came over here to manage the Fifth Avenue. There was a carpenter and painter named Sharp employed in the house at the time and no sooner had Stetson arrived than he set this functionary at work on a dozen different tasks among them the painting of a sign to be placed in the old 28th street entrance to warn the public that the usual matinees would begin thereafter promptly at two o'clock.

"The first matinee day Stetson strode up 28th street and paused before the new sign which bore, as big as life, these words:

MATINEE
TO-DAY AT 2 O'CLOCK,
SHARP.

"The manager contemplated the work for a moment and rushed into the theatre in a frenzy of rage.

"'Where is that bullet-headed dolt of a house-painter?' he screamed. 'Where is he, I say?'

"The unfortunate manipulator of the brush at last was unearthed and covered before his employer like a whipped cur, expecting momentarily to be wiped of the face of the globe.

"'Mr. Sharp, who is running this theater?' demanded the manager, sternly.

"'You are, I believe, Mr. Stetson, sir,' confusedly admitted the miserable man.

"'Well, then, sir, how do you come by the insufferable impudence that sticks out all over that sign you have just painted?' cried Stetson.

"'Why—why, what is wrong with the sign, sir?' asked the artist.

"'What is wrong with the sign?' reiterated the manager. 'Come here and look at it. There! 'Matinee To-day at 2 O'clock, *Sharp*.' Huh! Take that sign down and make it read: 'Matinee To-day at 2 O'clock, *Stetson*.' I'll show you fellows who is running this theatre in short order!'"

Then the curtain rose on the last act of the play and the party parted.

THE CENSOR.

The "Courier's" Fine Illustrating Facilities Not Appreciated.

The Somerset *Democrat* says: "The Plainfield *Courier* has at the head of its editorial columns, pictures of Harrison and Reid. Poor Harrison; even the *Courier* already gives him two black eyes."

The *Democrat*, for a wonder, is wrong this time. Those cuts are not pictures of Harrison and Reid. They appear to be two worn-out [illegible] took your pills and was cured" pictures. One cut looks like [illegible] Lakham's brother as much as it does like anything. The other evidently was [illegible] ten years ago to make the [illegible] outh water for "Snapp's Root [illegible] editor would think of using them in a newspaper for any consideration.

SUNDAY SERVICES.

Brief notices will be inserted under this head free of expense, but must be delivered at this office not later than 10 o'clock Saturday morning to insure publication.

[SECOND SUNDAY AFTER TRINITY].

The usual gospel services will be held at the Mt. Pleasant school house, to-morrow evening.

Services will be held in the German church to-morrow at 10:30 a. m., only. Sunday-school at 9:15 a. m.

Services will be held to-morrow at the Church of the Heavenly Rest, Clinton avenue, Evona, at 11 a. m. Seats free.

Sermon prediliking by C. E. Benander, of Stockholm, at 3:45 to-morrow afternoon, in the Park Avenue Baptist church.

At Bethel chapel, to-morrow, there will be morning service at 11, Sunday-school at 3 p. m., and evening service at 8.

The Rev. Antonio Arrighi, of New York, will preach in Italian in the Park Avenue Baptist church at 3 to-morrow afternoon.

At the Park Place chapel, to-morrow, there will be Sunday-school at 2:30 p. m. Evening service at 7:45, with an address by W. D. Murray.

Mass will be celebrated at St. Joseph's church to-morrow at 8:30 a. m., and High Mass at 10:30. Sunday-school will be held at 3 p. m. and vespers at 8.

E. C. Pease will speak at the Memorial chapel, Washingtonville, to-morrow evening at 7:45. Subject—"Thanks for Mercies and Blessings."

At the Monroe Avenue chapel to-morrow there will be class meeting at 9 a. m., Sunday-school at 3 p. m., and preaching at 8 p. m. by A. H. Scudder.

The Rev. S. Giffard Nelson, of Brooklyn, N. Y., will occupy the pulpit of the Park Avenue Baptist church to-morrow morning at 10:30. Sabbath-school at 9:30

At the First Church of Christ to-morrow there will be preaching at 10:30 a. m., Lord's Supper at 11:45, Sunday-school at 3 p. m., and preaching at 7:30 p. m.

Services will be held in Hope chapel, to-morrow, as follows: Preaching at 10:30 a. m. Sunday-school at 3 p. m. Service of song and preaching at 7:45 p. m.

Charles Brown will talk to young men at the meeting to be held at the Y. M. C. A. rooms, at 4:15 to-morrow afternoon. An interesting meeting may be expected.

In the Trinity Reformed church to-morrow, divine worship and preaching by the Rev. A. F. Todd at 10:30 a. m. and 7:45 p. m. The Sabbath school will meet at 9:15 a. m.

At the Crescent Avenue church, the Rev. Wm R. Richards, D. D., pastor, services will be held to-morrow at 10:30 a. m., and 8 p. m. The Sabbath-school will meet at 9:30 a. m.

At All Souls' church to-morrow, Unitarian services will be held at 10:30 a. m. The pastor, the Rev. Hobart Clark, will preach. Sunday-school will meet at 11:45 a. m.

At the Warren Union mission to-morrow there will be Sunday-school at 2:30, service of song at 7:45, and devotional service at 8. Christian Endeavor service Tuesday evening at 8.

At St. Mary's church to-morrow masses will be celebrated at 7:30, 8:30, 9:45 and 10:45 a. m. Vespers will be held at 8 p. m. The Sunday-school will meet at 2:30 p. m.

At the Congregational church to-morrow the Rev. C. L. Goodrich, pastor. Morning service at 10:30. The Sunday-school will meet at the close of the morning service. The evening service will take place at 7:30.

At the Methodist Episcopal church to-morrow, the Rev. Charles B. Mitchell, pastor, will preach at 11 a. m. Sunday-school at 10 a. m. Epworth League at 7 p. m. The pastor will preach at 7:45 p. m. on "Sabbath Desecration".

At the Church of the Holy Cross to-morrow the Rev. T. Logan Murphy, rector, will officiate. Celebration of the Holy Communion at 8 a. m. Sunday-school at 9:45 a. m. Morning prayer and sermon at 11. Even song at 5.

Services will be held in the First Presbyterian church to-morrow as follows: Sunday-school at 9:30 a. m., preaching at 11 a. m. and 7:45 p. m., by the Rev. Henry T. Miller, of Chicago. Young People's society of Christian Endeavor at 7 p. m., in the chapel.

At Grace church, to-morrow, second Sunday after Trinity, the Rev. E. M. Bodman, rector, will officiate. There will be early celebration of the Holy Communion at 7:30 a. m., morning prayer, litany and sermon at 10:30 a. m., Sunday-school at 9:15 a. m., and evening service at 7:45.

The "Temple Builders' Society" of the First Baptist church, a missionary society composed of the young men of the church, will hold a public meeting in place of the regular Sunday evening preaching service. Members of the society will take part in the exercises. All, especially men, are invited to attend at 7:45 p. m.

At the First Baptist church to-morrow services will be held as follows: 9:30 a. m., season of prayer; 10:30 a. m., preaching by the Rev. Dr. D. J. Yerkes; 7:45 p. m., missionary services of the Temple Builders; 2:30 p. m., Sunday-school and young men's Bible classes meet. Strangers will be cordially welcome.

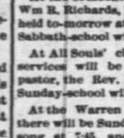

A woman's aim is to look her best—but she'll never reach it without perfect health. For perfect health, take Dr. Pierce's Favorite Prescription. All the functional irregularities and weaknesses that make life miserable to women, are cured by it. It's a powerful, invigorating tonic, and a soothing and strengthening nervine—purely vegetable, perfectly harmless. For ulcerations, displacements, bearing-down sensations, unnatural discharges—everything that's known as a "female complaint"—it's a positive remedy.

It's the only one that's *guaranteed* to give satisfaction *in every case*. It costs you nothing, unless it helps you. You can afford to try it, on these terms. Can you afford to neglect it?

A remedy that *does* cure is one that can be *guaranteed*. That's what the proprietors of "Favorite Prescription" think. If it fails to benefit or cure, in any case for which it's recommended, they'll refund the money. No other medicine for women is sold on such liberal terms.

Oh, What a Cough!

Will you heed the warning. The signal perhaps of the sure approach of that more terrible disease, Consumption. Ask yourselves if you can afford for the sake of saving 50c., to run the risk and do nothing for it. We know from experience that Shiloh's Cure will sure your cough. It never fails. This explains why more than a Million Bottles were sold the past year. It relieves croup and whooping cough at once. Mothers, do not be without it. For lame back, side or chest, use Shiloh's Porous Plaster. Sold by A. D. Mallinson, 65 North Ave., opposite railroad station. 5-16-y

FEES IN THE MALE WILL CASE.

As Usual Counselor Marsh Comes Up smiling—The Chancellor Says He Did His Duty in the Male Will Case and Pays Him Handsomely.

When counselor Craig A. Marsh was shown the clippings from New York papers stating that the chancellor would not allow him counsel fees in the Job Male will case, he told the PRESS reporter that he did not believe it. He said that he and ex-governor Bedle had, after mature reflection, advised the executors that it was their duty to present the matter to the court, the law of the case never having been settled in this State. He added that when the proper time came the chancellor would vindicate counsel and allow them counsel fees into the bargain. His prediction was verified to-day. The chancellor allowed to ex-governor Bedle and Mr. Marsh $2,250, to ex-chancellor Runyon $1,500, R. V. Lindabury $1,250, and to Chas. A. Reed, Wm. M. Stillman and F. M. Voorhees $750 each.

The same gentlemen who had been appointed administrators pending the will case were re-appointed administrators. They are E. R. Pope and John W. Harrison.

How the Crowd Will be Handled at Somerville To-day.

Complete arrangements have been made by the West End club to handle the tremendous crowd which will go to Somerville to-day to witness the second game between the Crescents and West Ends. A new grand-stand has been built directly behind the back stop, thus giving a fine view of the field. This stand will accommodate about two hundred, the front row being reserved for the newspaper men. The West End managers are firm in their belief that the press representatives should be made as comfortable as possible. With the old stand, the bleachers and a reserve lot of chairs put on the ground, Somerville is sure she can handle the big crowd, and give every one a good seat. The infield has been scraped and raked until it looks like a board floor. The outfield has been rolled and the grass closely cut so that the fielders will find no fault.

There is one thing that the supporters of the apple green and white have determined to stop, and that is the hissing which they say comes largely from the Crescent ranks. To that end two officers in uniform with six deputies in citizens' dress will watch the crowd, and any demonstration of this kind, whether it comes from a Somervillian or a Plainfielder, will be promptly stopped. This is doue in order that the players may not be insulted and to prevent the hard feeling which naturally arises from such actions.

Base-Ball News.

The Busy Bees defeated the Stars yesterday. The features of the game were the playing of D. Martin, D. Scott and J. Runyon of the Busy Bees. The score was 19 to 4. B. Firstbrook was scorer.

The Crescent players who are contesting the West End game at Somerville this afternoon, and their positions, are: Hofford, c; Daley, 3b; Murphy, lf; Turner, 2b; Leidy, cf; Bonner, ss; Jones, 1b; Galligan, rf; Sneeden or Knouff, p.

President Babcock Says Higher Education Costs Nothing Extra.

President of the Board of Education George H. Babcock is authority for the statement that Plainfield people do not have to pay for the high grade of scholarship which scholars in the High School are taught to attain. The city, he says, has collected $2,184.60 in special tuition charges from pupils who live outside the city limits. The cost of "extra" education is placed at $2,000.

Shiloh's Cough Cure.

This is beyond question the most successful Cough Medicine we have ever sold; a few doses invariably cure the worst cases of Cough, Croup and Bronchitis, while its wonderful success in the cure of Consumption is without a parallel in the history of medicine. Since its first discovery it has been sold on a guarantee, a test which no other medicine can stand. If you have a cough we earnestly ask you to try it. Price, 50c. and $1. If your lungs are sore, chest, or back lame, use Shiloh's Porous Plaster. Sold by A. D. Mallinson, 65 North Avenue, opposite railroad station. 5-16-y

It forestalls consumption. Miss Sarah E. Willever, Phillipsburg, N. J., giving her experience writes: "I was troubled for several months with a severe cough, which would have turned to consumption but for the timely use of Dr. Bull's Cough Syrup."

When I began using Ely's Cream Balm my catarrh was so bad I had headache the whole time and discharged a large amount of filthy matter. That has almost entirely disappeared and I have not had headache since.—J. H. Somers, Stephesy, Conn.

Children Cry for Pitcher's Castoria.

When Baby was sick, we gave her Castoria.
When she was a Child, she cried for Castoria.
When she became Miss, she clung to Castoria.
When she had Children, she gave them Castoria.

LIST OF ADVERTISED LETTERS

Remaining in the Plainfield post-office June 13, 1892:

Bowers, J.
Egan, Mrs. Mary,
Griffith, J. W.
Gavatt, Mr. & Mrs. Fred.
Graydon, Miss June,
Handcock, Frank,
Harriston, Mrs.,
Hounsel, Mrs. Helen,
Jones, Charles, (2)
Kell, Copeland,
Lawrence, Grace,
Marsh, Mrs. H. N.,
Morgan, Mrs. Alice,
Reid, Carrie,
Small, Mrs. T. L.,
Schafer, Mr. E.
Wright, Mrs. H. T.
Young, Miss Caroline,

Persons calling for the above letters, please say "advertised."

E. R. POPE, P. M.

BASEBALL RESULTS.

AT NEW YORK.

New York	0	0	0	1	0	0	1	0	1	—3
Philadelphia	0	2	0	0	1	2	1	0	x	—6

Batteries — Rusie and Boyle; Keefe and Clements.

AT BALTIMORE.

Baltimore	0	0	0	0	0	0	0	0	0	—0
Boston	0	0	0	0	2	0	0	0	x	—2

Batteries—Buffinton and Robinson; Nichols and Bennett.

The second game was won by Boston by a score of 7 to 6.

AT WASHINGTON.

Washington	0	0	0	0	0	0	0	0	0	—0
Brooklyn	2	2	0	0	5	0	4	0		—13

Batteries — Abbey and Milligan; Stein and Kinslow.

The Brooklyns were beaten 2 to 0 in the second game.

AT PITTSBURG.

Pittsburg	0	0	0	0	1	0	0	0	1	—2
Cincinnati	0	0	0	2	0	0	0	0	0	—0

Batteries — Terry and Miller; Chamberlain and Murphy.

AT ST. LOUIS.

The Cleveland-St. Louis game was called on account of darkness at the end of the 16th inning, the score standing 3 to 3. Batteries — Breitenstein and Buckley; Young and O'Connor.

AT CHICAGO.

Chicago	0	0	0	0	0	0	0	0	0	—0
Louisville	0	0	0	0	0	0	1	0	0	—1

Batteries—Viau and Grim; Luby and Kittridge.

STANDING OF THE CLUBS FRIDAY.

	Won	Lost	Per Ct.		Won	Lost	Per Ct.
Boston	43	17	.712	Pittsburg	28	32	.467
Philadel'a.	36	22	.621	Chicago	26	30	.464
Brooklyn	35	22	.614	New York	26	31	.456
Cleveland	32	24	.571	St. Louis	22	33	.400
Cincinnati	31	24	.564	Louisville	23	35	.397
Washing'n.	28	31	.475	Baltimore	15	43	.259

THE MARQUIS IS SORRY.

He Did Not Think It Possible for Either to Be Killed.

PARIS, June 25.—The Marquis de Mores is deeply grieved at the fatal outcome of his duel with Captain Mayer. He says that the combat was fought under conditions that ought to have prevented a fatal issue. Before leaving the battle ground the Marquis leaned over the dying officer and shook hands with him.

Capt. Mayer belonged to the French Engineer Corps, and was regarded by his friends as a brilliant officer. He was a Hebrew, and the duel arose from Marquis de Mores expressing the opinion that no Jew ought to be an officer in the army.

A warrant has been issued for the arrest of the Marquis, and orders have been given to prosecute the seconds of both the contestants.

Must Investigate the Lynching Further.

PORT JERVIS, N. Y., June 25.—The grand jury of Orange county, which has been in session all the week at Goshen investigating the lynching of Bob Lewis at Port Jervis, after examining 30 or 40 witnesses, reported to Judge Cullen that they were unable to indict any person connected with the lynching. Seven of the grand jury, it is reported, opposed the indictment on account of insufficient evidence and seven favored bringing true bills against the lynchers. Judge Cullen was displeased with the report and ordered the jury to further investigate the lynching next Tuesday. The report was a great surprise.

Was the Oldest Navy Chaplain.

WORCESTER, Mass., June 25. — The body of Rev. Chester Newell, the oldest United States Navy chaplain, who died at Savannah, Ga., Friday, in the 89th year of his age, will be brought here for burial. He entered the service in 1840 and served in the Mexican and Civil Wars, being retired in 1870.

NEWS OF THE DAY.

Mrs. Harrison is slowly improving. The extreme hot weather which has prevailed for the last two weeks has greatly retarded her convalescence.

During a storm at Hammond, Ind., lightning struck the residence of S. C. Allen, tearing one end out of the building, prostrating his daughter, 15 years old, and rendering her blind for life.

The nineteenth annual session of the Charities and Corrections Conference is going on in Denver, Col. Over two hundred and fifty delegates, representing all sections of the country, are present.

J. J. Brooks, a well-known attorney, formerly Assistant Attorney General of Tennessee, died at the Southern bichloride of gold institute, Memphis, last night. He displayed symptoms of hydrophobia.

John Triermort, who landed in New York May 29, from Bremen, has given the Chicago people a scare by exhibiting a well-developed case of small-pox. He was ill on the steamer Saale, but the physicians did not vaccinate him.

CATARRH ELY'S CREAM BALM

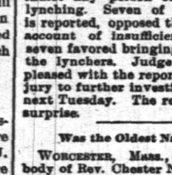

Cleanses the Nasal Passages,
Allays Pain and Inflammation,
Heals the Sores,
Restores the Senses of Taste and Smell.

HAY-FEVER TRY THE CURE

A particle is applied into each nostril and is agreeable. Price 50 cents at Druggists; by mail, registered, 60 cents. ELY BROTHERS, 56 Warren street, New York. 3 29 eod

THE NEXT MORNING I FEEL BRIGHT AND NEW AND MY COMPLEXION IS BETTER.

My doctor says it acts gently on the stomach, liver and kidneys, and is a pleasant laxative. This drink is made from herbs, and is prepared for use as easily as tea. It is called

LAXA-MEDICINE

All druggists sell it at 25c. and $1.00 per package. Buy one to-day. Laxa-Medicine Regulates Never the Bowels each day. In order to be healthy, this is necessary.

MR. ROBERT LUCKEY
Of Plainfield,
Firm of
RICE, DUVAL & LUCKEY,
Importers and Tailors,
231 Broadway, New York,
Exclusively Fine Class Tailoring.
Moderate Prices.
5-25-mo.

SHOES! SHOES! SHOES!
OF EVERY DESCRIPTION,
At less than New York Prices. Buy your Summer Shoes at
SPRINGER'S
SHOE STORE
32 West Front Street.
4 5 1y

In compliance with an ORDINANCE just passed by the City Fathers every BICYCLE must be equipped with LAMP and BELL under penalty of a $20.00 fine. A large and complete assortment of all Cycling goods can be found at
The Wheelmen's Headquarters,
Cor. Park ave. and Fourth Street.
FRANK L. C. MARTIN.
3 31 y

If You Want to Buy a Bicycle Call at
No. 6 Park Avenue,

HIGH
Grade Wheels
SOLD ON
INSTALLMENTS.
MEN'S WHEELS $65 TO $100
LADIES' WHEELS $100
BOYS' WHEELS $30 TO $60
GIRL'S WHEELS $15 TO $55
LAMPS, BELLS, OIL, &c.
WHEELS REPAIRED.
GEORGE H. FOUNTAIN,
Agent for Henry C. Squires. 4-18-tf

FINEST ELGIN CREAMERY BUTTER
22 Cents per lb.
J. F. MacDONALD,
THE UP-TOWN GROCER.
46 and 48 EAST FRONT STREET. TELEPHONE No. 155.
1 18 tf

BOYNTON BEACH,
With Greatly
INCREASED ATTRACTIONS,
OPEN
Saturday, June 18.
6 18 tf

Gold Dollars for Fifty Cents.
—NO.—
BUT FULL VALUE.
E. C. Morse, Painting and Paper Hanging.
37 CHATHAM STREET. 4514-y

Owing to our Large
STOCK
AND
LATENESS
OF THE
Season,
We will sell for the
Next 30 Days
AT A
SACRIFICE,
Fine All-Wool Pants to Order $4, worth $6.
Fine All-Wool Suits to order $16, worth $22.
Call and examine and satisfy yourselves.
Acme Tailoring Co.,
No. 12 WEST FRONT STREET,
PLAINFIELD, N. J. 3 29 3m

FOR A DELICIOUS DRINK
Neuman Brothers have just the article.
A Select 50c. Formosa Oolong Tea
—TO MAKE—
DELICIOUS ICED TEA.
Fresh roasted Coffees received weekly, choicest strawberries received fresh every morning. All goods sold at lowest prices. A full line of fresh Vegetables received daily.
NEUMAN BROS.,
Broadway, cor. 5th street.

Best Elgin Creamery Butter
24 Cents Per Pound
AT
V. L. Frazee's, 25 West Front St.

FRED. GERHOLD,
MANTEL SETTING,
Jobbing Bose, Plans, Specifications, Estimates Given. All Work Guaranteed.
11 STRINER PLACE,
6 21y North Plainfield.

Lowe's Hotel,
Formerly Britlin's.)
SCOTCH PLAINS, N. J.
W. J. LOWE, Proprietor.
Meals at all hours. First-class stables and sheds attached. 5-3-tf

Arrival and Departure of Mails

NEW YORK MAILS.

Arrive—7:20, 9:40, 11 A. M., 2:20, 6:20 P. M.
Close—7:30 and 9:30 A. M., 12:30, 4:30 and 6 P. M.

SOMERVILLE AND EASTON MAILS.

Arrive—8:40 A. M., 1:25, 6:00 P. M.
Close—7:30 A. M., 4:30 P. M.

Direct mail to Trenton and Philadelphia at 4:30 P. M.

SUNDAY MAILS.

Office open from 9:30 to 10:30 A. M.
Mail closes at 4:30 P. M.
E. R. POPE, P. M.

CITY PRODUCE COMPANY,
Successor to Plainfield Produce Company,
DEALER IN
Flour, Grain, Feed, Hay, Straw, Fruits, Vegetables
And all Country Produce. Raritan Mills Feed and Meal a specialty.
OFFICE AND STORE 31 NORTH AVENUE.
Telephone Call, No. 44. 5-10-y L. A. HUMMER, Prop.

PLEASANT ANTICIPATIONS
Are not always realized. Many apples are rotten at the core. The proof of the pudding is in the eating. You will be sure to get satisfaction though if you buy a pair of those
Men's Calf Hand Welt Shoes of Ours at $3.50
Two different styles of toes. Every pair warranted.
Sherwin's, 23 W. Front St.
STRICTLY CASH

GAVETT'S, 21 East Front Street.
Latest Novelties in
Fancy China and Glass
Dinner, Toilet and Tea Ware,
Lamps and Gas Fixtures.
10-25-t

Rent Wheels
Buy Lanterns
Buy Bells
Of Rogers
Cor. Central Ave. and 5th St.
5 6 6m

THE TOURIST

PRICE—PNEUMATIC TIRE.....$150 00
CUSHION TIRE.....$135 00
STUDENT—PNEUMATIC TIRE.125 00
STUDENT—CUSHION TIRE...100 00
LAMPS, BELLS, &c.
E. FRANK VAIL, Agent,
49 NORTH AVENUE.
5 21 6m

WARM WEATHER SHOES
This weather makes one feel the need of
Low Shoes, Tennis, Bicycle and Russian Calf Bluchers, and Outing Shoes.
You will find a large stock of these Shoes at
ALEX. WILLETT,
7 Park Avenue.
Ladies should see our Oxford Ties.

French Dressmaking Establishment.
Madame CHARCOIS BOUTES,
[Pupil of Worth, Paris.]
Formerly Cutter, Fitter and Designer with Messrs. A. T. STEWART; ARNOLD, CONSTABLE & Co., and STERN BROS., is now prepared to take orders for Dinner and Evening Dresses, Walking Costumes, Tea Gowns, Riding Habits, Etc. *Paris Fashions received semi-monthly.*
Madame CHARGOIS BOUTES, Importer,
7 West Second street, PLAINFIELD, N. J.
2 26 y

ARE YOU AWARE
That the Imperial Draped Pinned Paper Patterns, with Flat Duplicates to Cut Out by,
Are the Best in the World?
Our Flat Pattern possesses all the advantages of ordinary flat patterns sold. In addition to this we give you gratis a Pinned and Draped Design which is a perfect guide to work by. For sale by
A. L. & M. D. GORSLINE, 14 West Front Street,
4 4 t

MULFORD ESTIL,
BASE BALL AND TENNIS GOODS.
No. 9 PARK AVENUE, - - PLAINFIELD, N. J.

R. W. RICE & CO.
FINE GROCERIES.
is not a secret, not a scheme, to receive a cash discount in buying a mileage book or a trip ticket of a railroad company; neither is it to buy a similar article of
R. W. RICE & CO., Grocers,
Cor. Duer & Emily Sts., North Plainfield.

Too Literary.

There was a certain disadvantage to his passenger in the knowledge which a Parisian cab-driver had of English literature. In Paris—where many streets are named after famous literary men, French and foreign—a passenger called a cabman and asked to be taken to the Rue Milton. The cabman drove a long distance, and then deposited his passenger, who found upon alighting that he was in the Rue Byron—at the opposite extremity of the city! The passenger expressed his mind vigorously as to the stupidity of cabmen in general and of the one whom he addressed in particular.

"Just a little mistake in the poet, sir, that's all," said the cabman, calmly, and drove the passenger back to the Rue Milton.—Youth's Companion.

A Plain Case.

Collector—Can I see Mr. Wiggles?
Office Boy (promptly)—No, sir.
Collector (sharply)—Why can't I?
Office Boy (looking around the otherwise vacant office)—That's a pretty sort of a question for a grown man like you to be asking a boy like me, ain't it?
Collector stands corrected.—Detroit Free Press.

She Knew a Thing or Two.

"There is one thing I like about you husband; he never hurries you when getting ready for a walk."

"Precious little credit due him for that, my dear. Whenever I see that I am not likely to be ready in time I simply hide his hat or his gloves out of the way and let him hunt for them up and down until I have finished dressing."—Boston News.

The Sad Truth.

Uncle Jack (driving with his Boston niece through the suburbs of Chicago)—There, Margaret! There's a fine place—Mrs. Bornstein lives there—just married to her sixth husband—

Margaret — *Sixth* husband, Uncle Jack! Oh, I know so many girls at home that are pining for their *first*.—Life.

The Only Way.

"I wonder how Hawkins got his invitation to the Van Steenburgs reception?"

"Robbed the mails, I guess."—Puck.

Appropiate.

"That novel of Hawley's is perfect mush," said Critticus.

"That's so," returned Wagg. "But it's a cereal story."—N. Y. Sun.

A CHANGE ANYWAY.

Mr. Clemm—I's takin' my vacation.
Mr. Ruders—Sho! Yo' nebber done a stroke ob wuk in yo' life befo'.
Mr. Clemm—I knows it. Da's whad make dis yer vacation.—Judge.

A Woman's Tact.

He got a message from his wife.
It knocked him off his pins.
With tears of joy he read these words:
"Instead of triplets, twins."
—Puck.

Final!

He—You referred me to your father, and he sent me to your mother, and she in turn has told me to ask you again.

She—Dear me, that's just like papa and mamma. I'm sure I told them plainly enough. Er—I am very sorry—but— —Truth.

An Important Advantage.

Adlet—Murderers in New York state have one thing in their favor.

Gaskat—Do you think it is an advantage to be electrocuted?

Adlet—Certainly. They can say they were not born to be hanged.—Judge.

A Loud Call.

Cumso—That new gown of Mrs. Fangle's is a calling dress, isn't it?

Mrs. Cumso—Yes; but how did you know?

Cumso—It seemed to me loud enough to call.—Detroit Free Press.

A Boomerang.

Editor—You complain about the jokes I print being dull. Well, perhaps they are, but you ought to see those I do not print.

Critic—I do, in other papers, and I enjoy them hugely.—Truth.

An Impossible Condition.

He—Will you marry me?
She—On one condition.
He—What is that?
She—An improved financial condition.—Kate Field's Washington.

The Difference.

Frank—How can you tell a sunflower from a daisy?

Oliver—A daisy is yellow and white, just like the sun, while a sunflower isn't.—Harper's Young People.

A Dutiful Daughter.

Grace—Is there anything I ought not to read in this book?

Mrs. Kipper—No, dear.

Grace—All right; then I won't read it.—Puck.

Making Progress.

Drawing Teacher (despondently)—That thing you've drawn looks more like a cow than it does like a horse.

Fair Pupil (brightly)—Why, of course, professor, it *is* a cow.—Good News.

Discrimination.

Wee Pet—Kitty doesn't like my dollie.

Mamma—Why do you think so?

Wee Pet—Wen I put 'er in dollie's lap, she doesn't purr a bit.—Good News.

Female Curiosity.

One-half the world doesn't know how the other half lives; but the women are trying their best to remedy that.—Puck.

The Man in the Moon would be happier if he could have a supply of Cool Fragrant and Soothing

Blackwell's Bull Durham Smoking Tobacco

For over twenty-five years the standard smoking tobacco of the world.

To-day More Popular than Ever.

To have a good smoke anytime and everytime it is only necessary to get Bull Durham. It is all good and always good.

BLACKWELL'S DURHAM TOBACCO CO.,
DURHAM, N. C.

An Undisputed Test of Merit.

A medicine that has been a household remedy for over fifty years and used in that time by more than 150,000,000 persons must have great merit. Such a medicine is found in BRANDRETH'S PILLS. This fact demonstrates the value of these pills better than any statement of the proprietors. It will be observed that the dose required to cure is small. One or two pills taken every night for ten or twenty days will cure dyspepsia, costiveness, rheumatism, liver complaint, biliousness, or any disease arising from an impure state of the blood.

BRANDRETH'S PILLS are purely vegetable, absolutely harmless and safe to take at any time.

Sold in every drug and medicine store, either plain or sugar coated.

THE PLAINFIELD

PACKING HOUSE!

25 West Front Street,

Would respectfully inform its patrons that in addition to its usual stock of

Fresh, Salt and Smoked Goods,

It has added a full line of

Fresh Beef, Lamb,

Veal, Mutton & Poultry,

Which it is prepared to sell at

Reasonable Prices!

All goods delivered free of charge.

C. M. ULRICH, 4 23

TRUNKS AND BAGGAGE

Called for and delivered.

FREIGHT, FURNITURE, PIANOS.

Hoagland's Express,

39 North Ave. Telephone 121. 2 11 tf

SEND FOR CATALOGUE. COMBINATION SAFETIES, with Rubber Tires, Mud Guards, Brake and Tool Bag.

E. C. MEACHAM ARMS CO., ST. LOUIS, MO. 4-18-eod

What You Don't Know About History "Beacon Lights" Will Tell You. It's an Ideal Biography, and You Want It In Your Home.

Sold only by subscription. Advantageous terms. Prospectus and sample pages shown. Walter I. Clarke, special agent, office of Daily Press.

6 13 2w

J. C. POPE & CO.,

Insurance Agents,

No. 6 EAST FRONT ST.,

PLAINFIELD, N. J. 10 5 tf

Woolston & Buckle,

No. 25 NORTH AVENUE,

PAINTING

AND

PAPER HANGING

IN ALL ITS BRANCHES.

Wall Papers and Painters' Supplies

Want to Know All About Summer Resorts?

Subscribe for The Tourist and Get Free Premium Book.

Send 10 cents for sample copy, or $1 for year's subscription, to Walter I. Clarke, special agent, Lock Box 707, Plainfield, N. J. 6 1 tf

S. P. HOFFMAN,

Carpenter and Builder.

Residence, 54 West 2d st., Plainfield, N. J.

Estimates given. Jobbing promptly attended to. 11 y

PEPTONIZED

Beef, Iron and Wine,

50c per Pint Bottle,

AT

WILLIAMS'S PHARMACY

80 West Front Street, corner of Grove Street.

11 22 y

Collier, The Optician.

No. 3 PARK AVE.,

PLAINFIELD, N. J.

ESTABLISHED 1869.

Mrs. L. ADAMS

Is supplied with a complete assortment of Mid-Summer Novelties in Millinery Goods, including the quaint Alpine Hat, at

No. 6 EAST FRONT STREET, opposite PARK AVENUE.

Mrs. Hugo Weigman

Desires to inform her customers and the public that she has removed her place of business

Upstairs at No. 32 East Front Street.

Upholstery in all its branches, carpets made and laid, awnings made and put up, carpets cleaned by steam power. 4-13-tf

G. H. VAN NEST

Meat, Vegetable & Produce Market!

Also, a full line of Staple Groceries,

29 SOMERSET STREET.

Orders called for and goods delivered free of charge. 11-14-tf

J. T. VAIL,

REAL ESTATE,

AND INSURANCE, 99 SOUTH AVE.

DEALER IN

BLUE STONE FLAGGING, &c. 5-6 tf

Opticist PRENTICE Copyr't'd 1886. 178 B'WAY.

Optical expert, officially indorsed by leading oculists at home and abroad, the only specialist presenting unquestionable proof. Intelligent persons should not place confidence in opticians who profess to examine eyes. Oculists denounce them as charlatans. Send to us for free pamphlet No. 13, on spectacles. PRENTICE & SON, 178 Broadway, New York. Established 50 years. 11 27 6m

I. L. McVoy,

95 East Front Street,

Is authorized by the Plainfield Water Company to connect to their mains. Also

SANITARY PLUMBING

In all its Branches.

4 18 tf

JOSEPH T. SULLIVAN,

No. 66 West 3d St., Plainfield, N. J.

Wines, Liquors, Ales, Cigars, &c

4-25-tf

NEW STORE,

18 NORTH AVENUE.

FRED. W. DUNN,

Successor to Barkalew & Dunn,

FINE GROCERIES.

THREE BEE TEA. 4-23-y

Try The American Steam Laundry,

14 East Front Street.

Goods called for and delivered free. Lace curtains done up equal to new.

H. W. MARSHALL, Prop. 4-30-y

Educational.

Mr. W. H. MINER,

(Choirmaster and Organist Holy Cross church. Visiting Choirmaster St. Michael's, Naugatuck, Conn.)

WILL RECEIVE

Pupils on Piano and Organ,

AFTER MAY 1. 3 11 tf

Miss Blanche Fellows,

SOPRANO SOLOIST,

is prepared to receive pupils in Singing.

COMPLETE VOCAL INSTRUCTION and development of the voice from the beginning to an artistic finish.

SPECIAL attention is given to Deep Breathing, Vowel Formation, Tone Production and Artistic Singing in English.

Address or call at

No. 87 Duer Street, North Plainfield. 3 12 tf

MISS FAWCETT'S

Kindergarten, Primary and Intermediate School.

Thorough instruction in English and French. At home Wednesdays from 2 to 4½ p. m.

15 Grove Street. 25 y

ANDREW G. CARPENTER

(Pupil of the Grand Conservatoire.)

Instructions given on VIOLIN, PIANO and ORGAN.

Music Furnished for all Occasions.

Residence—No. 230 East Front street, Plainfield, N. J. 10 1 tf

Professional Cards.

WILLIAM A. CODDINGTON,
Attorney-at-Law, Master and Solicitor in Chancery, Commissioner of Deeds and Notary Public.
Money to loan. Collections promptly made.
OFFICE—No. 28 WEST FRONT ST. 6 26 y

F. A. DUNHAM,
Civil Engineer and Surveyor,
No. 7 Park avenue, Coward's building. Particular attention given to the adjustment of disputed boundary lines. Parties sent to all parts of the country. 1 6 tf

MEDICATED
Sulphur and Vapor Baths
followed by a thorough rubbing with alcohol a wonderful help for rheumatism and skin diseases. For men only. Hours 8 to 11 a. m.; 1 to 2 p. m. H. HORNUNG, 26 North avenue, Plainfield, N. J. Refers to Drs. Probasco, Endicott, Fritts, Tomlinson, Geo. W. Rockefellow and T. S. Armstrong. 8-25-tf

JACKSON & CODINGTON,
Counselors-at-Law
Masters in Chancery, Notaries Public, Commissioners of Deeds, Special Master etc. Corner Park avenue and Second street. Money to loan.

WM. E. McCLURE,
Counselor-at-Law.
Supreme Court Commissioner.
First National Bank Building. 1377

CHAS. A. REED,
Counselor at Law,
FIRST NATIONAL BANK BUILDING

W. V. STEELE,
Counselor-at-Law,
Master and Examiner in Chancery, Supreme Court Commissioner.
COR. PARK AND NORTH AVES. 7-23-3t

Carpenters and Builders.

JOHN T. ODAM,
PLAIN AND ORNAMENTAL
Slate Roofer and Repairer.
Residence, No. 8 West Fifth Street. Yard, near Freight House. P. O. Box, Plainfield, N. J. New work warranted for one year. Slating over Shingles. 5 10 y

McCullough's Steam Mill,

21 Steiner Place, North Plainfield.

H. H. McCullough, Proprietor.

Sash, Blinds, Doors, Mouldings, Scroll Sawing, Turning, &c. Estimates cheerfully Furnished. 4-11-tf

PEARSON & GAYLE,
Carpenters and Builders.
RESIDENCE—W. J. Pearson, No. 15 Vine St.
H. E. Gayle, No. 18 Vine St.
ALL WORK PROMPTLY ATTENDED TO. 7-21-tf

D. L. HULICK,
CARPENTER,
And General Jobber.
SHOP—35 JACKSON AVE., PLAINFIELD, N. J.
Cabinet Work and Mantels a Specialty.
Jobbing Promptly Attended To.
Orders may be left at Bremmer's Clothing Store, 26 Somerset street, or sent by mail. 6-5-tf

R. V. SAUMS,
Carpenter and Builder.
RESIDENCE—Clinton ave., near depot, Evona. P. O. Box, 1,228. Jobbing attended to. Estimates given cheerfully on all kinds of work. 9-16-tf

JOHN P. EMMONS,
—Mason and Builder.—
Washington avenue and Prospect place, NORTH PLAINFIELD, N. J.
Jobbing promptly attended to. 11 14 tf

C. W. LINES,
Mason and Builder,
PLAINFIELD, N. J. Residence—326 West Front Street.
Estimates cheerfully given.
Jobbing promptly attended to 12 6 t

THEODORE GRAY,
Mason and Contractor.
Repairing Promptly Attended To.
RESIDENCE—No. 31 Webster Place. (Near Putnam Avenue.) 5 22 y

The Reina Victoria Segar
Is an ELEGANT 10c SEGAR.
For I SELL IT FOR 5 CENTS.
At the Crescent Parlor,
29 NORTH AVENUE.
Notary Public and Commissioner of Deeds for New Jersey.

J. V. BERKAW,

Directs special attention to his extensive line of Ladies Oxford Ties—the famed "Emily" and "Mabel" makes without a doubt the best Tie on the market for the price. We guarantee every pair.

We are making a big run on Hathaway, Soule & Harrington's Men's Fine Shoes. Sold only by us in Plainfield.

If you want

FOOTWEAR

Of any style, quality or price, go to

BERKAW'S

11 West Front Street, 5 7 y

STEPHENSON'S

53 WEST FRONT STREET.

FRENCH AND AMERICAN

Ice Cream and Water Ices.

China & Glassware, 5 6 tf

FISCHER
ESTABLISHED 1840.
PIANOS
RENOWNED FOR
TONE & DURABILITY
MODERATE PRICES
EASY TERMS, EXCHANGED.
DELIVERED FREE WITHIN 20 MILES OF NEW YORK CITY
Catalogue Mailed on Application.
110 Fifth Ave., cor. 16th Street,
NEW YORK CITY.

HENRY P. WILLIAMS,
DEALER IN
Groceries, Provisions, Vegetables, Fruits,
Etc., Etc., Etc.,
2 WEST FRONT STREET,
(Scheplin's Block), PLAINFIELD, N. J.
Goods delivered free of charge to any part of city or North Plainfield. 5 17

HEADQUARTERS
FOR
BICYCLE SHOES.

JOHN J. KENNEY, Front St. & Park Ave 6 7 tf

E. H. HOLMES,
DEALER IN
COAL and WOOD,
YARD—No. 24 Madison Avenue. Also
HOLMES CITY EXPRESS.
OFFICE, for either Coal or Express Orders with Woolston & Buckle, 27 North Avenue. 1 2 tf

Flags, Fireworks And Japanese Lanterns

And all other necessaries for a Jolly Fourth can be had from

A. W. RAND,

24 WEST FRONT STREET. 1 8 tf

MARSH, AYERS & CO.,

(Successors to W. F. Adams.)

No. 29 EAST FRONT STREET,

A full line of all grades of

Wall Papers, Paints, Oils, Varnishes, Brushes, &c.,

Constantly on hand. Painting, Paper Hanging and Decorating. Estimates Furnished.

Alfred A. Marsh,
Alonzo T. Ayers,
Theodore R. Marsh. 12 2 y

ANDREW LUTKINS,
Variety Market,
Meats, Fruits, Vegetables, Poultry, Eggs, &c.
36 PARK AVENUE,
PLAINFIELD, N. J.
Goods delivered to any part of the city free of charge. 4 8 y

R. THORN,

Having removed back to my old stand in the Berry Building, on

Park Avenue,

Over Laire's Hardware store, I am prepared to do all kinds of

PLUMBING,
TINNING,
FURNACE WORK, &c.

At short notice.

R. THORN. 2 26 tf

EDWARD C. MULFORD,
66 North Avenue,
Opposite Station.
REAL ESTATE, INSURANCE.

CALEB DICKINSON,

The Park Avenue Optician.

ALSO,

Watchmaker and Jeweler,

AGENT FOR

The American Rambler,

And other Bicycles. Call and get a catalogue before purchasing elsewhere.

13 Park Avenue,

PLAINFIELD, N. J.

CLEANER COAL.

L. A. Rheaume, Ag't.

50 BROADWAY, cor. 4th ST.,

Invites the public to inspect the operation of his newly added steam vibrating mechanical screen for nut coal, which he confidently believes enables him to deliver cleaner coal than is possible by any other method of screening.

UPPER LEHIGH AND HONEYBROOK COAL, in best qualities and various sizes carried in stock.

ROUGH AND DRESSED LUMBER.

He would also announce recently increased facilities for *TURNING and SCROLL SAWING,* and is prepared to execute orders for the same in the best manner at short notice.

4-16-tf

Gasoline Stoves

With Latest Improvements,

Rapid and Automatic Freezers, Garden Hose, Deodorized Gasoline,

A. M. GRIFFEN,

13 East Front Street.

TELEPHONE CALL 6.

HENRY LIEFKE,

Baker & Confectioner,

No. 27 WEST FRONT ST. 10 8 tf

STEPHENSON,

WM. J.,

CATERER,

26 NORTH AVENUE. 9 5 7

J. W. VAN SICKLE,
Dealer in all kinds of
Fresh and Salt Meats, Oysters, Clams, etc.
Game in season. No. 10 North ave., Plainfield N. J. Telephone No. 102. Orders called for and promptly delivered.

A Box of Tooth Powder, FREE!

To All Scholars Having Their Teeth Cleaned at

Dr. CHAS. R. THIERS', Dentist,

48 Somerset Street. 7 tf

A FULL LINE OF

Artist's Materials

AT

SWAIN'S,

23 East Front St.,

F. D. WHITING, Engineer,

Will contract for
House Heating by Steam or Hot Water.
Licensed to put in City Water.
Residence 24 East Fifth street. 10 31 y

CODDINGTON'S

FURNITURE AND FREIGHT

EXPRESS.

OFFICES—24 West Front street; 53 Park avenue. Post Office Box 229.

PIANO MOVING A SPECIALTY. Large covered trucks. Goods sent to any part of the country. Charges reasonable. Satisfaction guaranteed. 11 20 tf

TRY DOBBINS'S CIGARS,

Dobbins' Segar Store, 37 North avenue, Opposite R. R. Station.

He Manufactures Them

CHAS. H. LYMAN,

REAL ESTATE

AND INSURANCE AGENT,

61 NORTH AVE., opposite Depot. 5-25-y

M. M. DUNHAM,

Real Estate and Insurance.

7 EAST FRONT ST. 3 12 y

PURE MILK,

Delivered to any part of the city by

D. D. SCHENCK, 60 East Front St.

A postal by mail will receive prompt attention 3 16 y

Valuable Building Lots for Sale,

On Grove street and Craig place, North Plainfield. This plot is one of the most desirable in the Borough, and is offered for sale at a reasonable price and on easy terms. Will be sold in quantities to suit. Apply to owner, 38 Craig place. 4 4 y

Railroads.

PENNSYLVANIA RAILROAD
THE STANDARD RAILWAY OF AMERICA
PROTECTED THROUGHOUT BY THE
Interlocking Switch and Block Signal System.

TRAINS FOR THE WEST.

On and after Apr. 25, 1892, trains leave Elizabeth as follows:

8.26 A. M. FAST LINE, with Pullman Vestibule parlor and sleeping cars, daily for Pittsburg, Columbus, Cleveland, Indianapolis, Chicago and St. Louis, daily, except Saturday, for Toledo.

9.05 P. M. WESTERN EXPRESS, with Pullman Vestibule sleeping cars, dining car to Philadelphia daily for Pittsburg, Chicago, Cleveland Cincinnati, Memphis and St. Louis, daily except Saturday, for Toledo.

8.42 P. M. PACIFIC EXPRESS, with Pullman Vestibule sleeping cars, daily for Pittsburg, Memphis, Chicago, and Toledo, daily except Saturday, for Cleveland and Columbus.

For Baltimore, Washington and the South—1.05, 6.57, 7.50, 9.05, A. M., and 9.39 P. M. On Sunday at 1.00, 6.59, 9.05 A. M., 9.39 P. M.

For Philadelphia—1.00, 6.57, 7.50, 9.05, 9.35, 10.06, 11.07 A.M.; 12.55, 1.39, 4.04, 5.10, 6.27, 7.45, 9.42, 9.39 P. M. Sundays at 1.00, 6.59, 9.05, 9.35, 10.41 A. M.; 5.40, 7.47 and 9.39 P. M.

FOR ATLANTIC CITY

1.39 P. M. Through day coach), week-days. For Cape May Sea Isle City and Ocean City, 1.39 P. M., week-days.

For Trenton—1.00, 6.57, 7.10, 7.50, 9.05, 9.35, 11.07 A. M.; 12.55, 1.39, 4.04, 5.10, 6.27, 7.45, 9.42, 9.39 P. M. Sundays at 1.00, 6.59, 9.05, 9.35, 10.41 A. M.; 5.40, 7.47 and 9.39 P. M.

For Lambertville, Phillipsburg and Belvidere via Trenton—7.50 A. M.; 3.54 and 5.10 P. M.

For Lambertville and Phillipsburg only, 1.39 P. M.

For Flemington—7.50 A. M.; 3.54 P. M.

For Bordentown, Burlington and Camden, via Trenton—7.50, 11.07 A. M., 1.39, 3.54, 7.49 P. M. Sundays at 10.41 A. M. and 7.47 P. M.

A full line of tickets are on sale, and strength of car accommodations can be secured at the ticket office at Elizabeth.

For further information, see time tables to be had at the ticket offices.

CHARLES E. PUGH, General Manager.
J. R. WOOD, Gen. Pass. Agent.

READING R. R. SYSTEM.
Central Railroad of New Jersey.

THE PORT READING R. R. CO.—LESSEE.
Station in New York foot of Liberty Street. Time Table in Effect, MAY 15, 1892

PLAINFIELD AND NEW YORK.

Leave Plainfield 2 14, 5 28, 6 14, 6 29, 6 59, 7 26, 7 30, 7 58, 8 18, 8 27, 8 31, 8 48, 9 32, 10 04, 10 47 11 09, A. M., 12 noon, 12 58, 1 03, 1 41, 2 30, 3 12, 4 01, 5 16, 5 45, 5 54, 6 54, 7 03, 9 02, 9 23, 10 12, 11 28, 11 52, P. M. Sundays—3 14, 6 14, 8 01, 8 52, 11 16 A. M., 12 32, 1 42, 3 30, 6 16, 7 01, 7 10, 8 23, 8 32, 10 07 P. M.

Leave New York from foot of Liberty street, 4 00, 6 00, 7 15, 7 45, 8 45, 9, 10, 11 30, A. M., 1 30, 2 30, 3 30, 3 45, 4 30, 5, 5 15, 5 30, 5 45, 6, 6 15, 6 30, 7, 7 30, 8, 8 30, 9 15, 10, 11 30 P. M., 12 15, 1, night. Sunday—4 30, 7 15, 8 30, 9 30, 10 30 A. M., 12 M., 1, 2 15, 4, 5 30, 6, 7, 9 00, 10 00 P. M., 12 15 night.

PLAINFIELD AND NEWARK.

Leave Plainfield 8 38, 6 29, 6 59, 7 30, 8, 8 42, 9 32, 10 04, 10 27, 11 09, A. M., 12 noon, 12 53, 1 03, 1 41, 2 30, 3 12, 4 01, 5 16, 5 45, 5 54, 6 54, 7 03, 9 02, 9 23, 10 12, 11 28, 11 52, P. M. Sunday—8 01, 8 52, 11 42, A. M., 12 38, 1 42, 3 30, 6 16, 7 15, 9 22, 9 32, 10 07 P. M.

Leave Newark 6 15, 7 15, 7 50, 8 05, 9 05, 9 08, 10 05, 11 20 A. M., 1 05, 1 35, 2 50, 3 35, 4 05, 4 35, 5 05, 5 30, 5 50, 6 15, 7 15, 7 38, 8 40, 10 05, 11 35 P. M. Sunday—7 30, 8 45, 9 50, 10 35, 11 46, A. M., 1 10, 2 35, 4 15, 5 40, 6 05, 7 30, 9 25, 10 30 P. M.

Passengers for Newark change cars at Elizabeth.

PLAINFIELD AND SOMERVILLE.

Leave Plainfield 5 15, 7 13, 8 17, 9 43, 11 a.m. 12 27 1 50, 2 32, 3 45, 4 36, 5 05, 5 29, 5 54, 6 04, 6 20, 6 38, 7 12, 7 24 8 20, 9 37, 11 15, 12 48 P. M. Sunday—5 45, 8 28, 9 34, 11 15 A.M., 2 05, 5 54, 6 36, 10, 11 14 P. M.

Leave Somerville, 6, 6 30, 7 03, 7 25, 7 35, 7 48 8 20, 9 05, 9 47, 11 25 A. M., 12 34, 12 38, 1 15, 2 05, 3 35, 4 50, 5 20, 6 35, 8 45, 11 05, P. M. Sunday 8 35, 11 15 A. M., 12 05, 1 15, 4 50, 6 40, 8 05, 9 55, 9 55 p. m.

PLAINFIELD AND EASTON.

Leave Plainfield 5 15, 8 17, 9 43, A. M., 1 50, 5 20, 6 35, 8 20 P. M. Sunday—8 45, 8 28 A. M., 2 05, 6 35, P. M.

Leave Easton 6 45, 8 39, 11 18 A.M., 4 09, 7 35 P. M. Sundays—7 15, 10 52, A. M., 4 40, 7 30, P. M.

PLAINFIELD AND LAKE HOPATCONG.

Leave Plainfield 7 10, 9 42 a. m. 1 59, 5 20 p. m. Sundays 8 28 a. m.

WESTWARD CONNECTIONS.

LEAVE PLAINFIELD.

5 15 A. M. for Flemington, Easton, Allentown, Reading, Harrisburg, Pottsville, Mauch Chunk, Williamsport and Tamaqua,

7 10 a. m. for stations to High Bridge, connecting for stations on High Bridge Branch,

8 17 A. M. for Flemington, D. L. & W. R. R., Easton, Bangor and Mauch Chunk.

9 43 A. M. for Flemington, High Bridge Branch, D. L. & W. R. R., Easton, Allentown, Reading, Harrisburg, Mauch Chunk, Williamsport, Tamaqua, Pottsville, Nanticoke, Upper Lehigh, Wilkesbarre, Scranton, &c. Through coach to Williamsport.

11 a. m. way for Junction.

1 59 P. M. for Flemington, High Bridge Branch, Easton, Allentown, Reading, Harrisburg, Mauch Chunk, Tamaqua, Sunbury and Williamsport.

5 05 p. m., way for Junction, connecting for D. L. & W. R. R.

5 20 P. M. for Flemington, High Bridge Branch, Easton, Bethlehem, Bangor, Allentown, Wilkesbarre, Scranton, Mauch Chunk, and Tamaqua, Parlor car to Mauch Chunk.

6 20 P. M. for Flemington.

6 35 P. M. for Easton, Allentown, Mauch Chunk Reading, Harrisburg.

8 20 P. M. for Easton, Bethlehem and Allentown.

8 45 A. M. Sunday for Easton, Bethlehem, Allentown, Mauch Chunk, Wilkesbarre and Scranton. 8 28 a.m. Sundays for High Bridge Branch, Easton, Allentown, Mauch Chunk, Tamaqua, Shamokin Williamsport, &c., 2 03 p. m. Sundays for Easton, Allentown, Mauch Chunk, Tamaqua, Reading and Harrisburg, 6.36 p. m. Sundays for Easton, Bethlehem, Allentown, Mauch Chunk, Reading, Harrisburg, &c.

For Atlantic City, 8 27 a. m. 1 02 p. m.

Long Branch, Ocean Grove, &c

Leave Plainfield 8 27, 8, 11 09, a. m 4 01, 5 54, p. m. Sundays—(except Ocean Grove 8 52, a. m., 2 30 p. m.

For Perth Amboy, 8 27, 8 28, 8, 11 09 a. m., 1 02, 4 01, 5 16, 5 54, 7 03 p. m. Sundays—8 52, a. m. 2 30 p. m.

For Freehold, 8 27, 8, 11 09 a. m., 1 02, 4 01, 5 54 p. m.

ROYAL BLUE LINE.

Leave Plainfield for Philadelphia, 6 15, 8 29, 9 46, 10 45, a. m., 1 09*, 3 04, 5 24*, 6 28*, 8 20, *9 37 p. m., 1 17, night. Sundays—9 46, 11 16 a. m., 2 09*, 5 16*, 6 55 p. m., 1 17, night.

For Trenton 6 15, 8 29, 9 46, 10 45, a. m., 12 27, 1 09, 3 04, 5 24, 6 28, 8 20, *9 37 p. m., 1 17 night. Sunday—9 34, 11 18, a. m., 2 09, 5 14, 6 55 p. m., 1 17 night.

For Baltimore and Washington at 9 46, a. m., 2 16, 4 15, 5 24* p. m. 1 17, night. Sundays—9 46 a. m., 2 16, 4 15, 5 14* p.m. 1 17, night.

RETURNING—LEAVE PHILADELPHIA,

Ninth and Green streets, 8 30, 9 30, 11 05, a. m., 1 30, 3 10*, 4, 5 15, 6 15, 8 02, 8 46, p. m. Sundays—10 00, 10 50 a. m., 3 15*, 5 15, 6 10, 8*, p. m., 12 01 night.

From 24th and Chestnut—4 00, 8 20, 9 20, 11 15, a. m., 8 30*, 6 20, 8 15, 11 45, p. m. Sunday—4, 8 35, 11 15 a. m., 8 30*, 6 20, 8 15*, 11 45 p. m.

Leave Trenton, Warren and Tucker sts., 1 00 7, 9 02*, 10 10, 11 50, a. m., 3 10, 3 40, 4 08*, 6 42, 8 54, 9 52, 1 00, 10 p. m. Sundays—1 00, 8 00 10 27, 11 56 a. m., 4 08*, 6 42, 7 07, 9 02* p. m.

Plainfield passengers by trains marked * change cars at Bound Brook.

A. A. McLEOD, Pres. & Gen'l Manager.
C. G. HANCOCK, Gen. Pass. Agt., Philadelphia.
H. P. BALDWIN, Asst Gen'l Pass. Ag't., New York

FRANK ZENENO,
(Successor to L. Paoli.)
Fruits, Confectionery, Temperance Drinks, Segars, Etc.,
16 NORTH AVENUE.
PEANUTS 5c QUART—Fresh Roasted Every Day.

I take this method of informing my friends and the public in general that I am again in business at the old stand. I solicit your patronage. Will not be undersold by any in the trade. Store will close at sundown on Friday, and open at sundown on Saturday night. 8 10 1

The Majestic Safety

Only $90, Worth $125.

U. B. CRANE, Hatter, 12 Park Avenue,

Sole Agent. 4 4 y

J. P. LAIRE & CO

Cor. Park Ave. & Front St.

General Hardware, House Furnishings, Hammocks, Ice Cream Freezers, Refrigerat Lawn Mowers

In great variety. Sole agent for

Hartman Steel Fence.

TELEPHONE CALL 159. 4?1

FREDERICK F. CHASE,

Machine Works,

Manufacturer of

Electrical Machinery,

201 North ave., cor. Berckman st.,

PLAINFIELD, N. J.

MY SPECIALTIES—Bicycles, Boilers and Engines repaired, Models for Inventions, Brass and Iron Castings, Forging in all its Branches, Smoke-stack Building and Painting.

JOBBING IN ALL ITS BRANCHES.

New York Office—No. 300 Fourth avenue 1 9 tf

BROWN & HILL,

Shaving and Hair Cutting Parlors,

Hotel Grenada, 5 North Avenue.

TIER'S

Ice - Cream Parlor,

No. 16 Park Avenue,

PLAINFIELD, N. J.

This establishment is now open to the public, who are assured that no pains will be spared to serve them in a prompt and attentive manner with Tier's celebrated

Ice-Cream in Bricks, and Choice Confectionery,

Of their own manufacture.

Wedding parties supplied at short notice. Consult Tier for prices before leaving your orders for cream elsewhere. 5 tf

Hotels and Saloons.

THE ALBION,

8th Street and Park Avenue.

Select Family Resort. Newly Furnished and Steam-Heated Throughout.

Under the same Management as Hotel Netherwood.

Special Terms for Permanent Guests.

FRANK E. MILLER. 12 26 6m

E. P. THORN,

NO. 17 PARK AVENUE.

A Pure, Wholesome

California Wine,

For Family Use,

Only 30c. per Bottle. 20 y

CHARLES SMITH.

Corner of Front and Somerset Streets.

ST. LOUIS AND IMPORTED BEER.

The Manhattan Wine Room,

179 and 181 SOMERSET STREET,

(Opp. the ball grounds of the Crescent League.)

FRANK LINKE, Proprietor.

Established 1886; Wholesale and Retail Wine and Liquor dealer, and bottler of Ballentine's celebrated Export Ale and Porter. Philip Best's Milwaukee Beer, F. M. Shaeffer's Weiner Beer, and dealer in Domestic and Foreign Porter, and Bass Ale, for Hotels and Private Families.

Wholesale Branch, 43 West Front St

All orders delivered, free of charge, day or night.

TELEPHONE CALL 187. 9

CITY HOTEL,

PLAINFIELD, N. J.

CORNER PARK AVENUE AND SECOND STREET

S. E. BEEKBOWER, Proprietor.

With STABLES attached. 4-6-tf

Eugene Hoerster,

206 GROVE ST.,

North Plainfield, New Jersey

WHOLESALE DEALER IN

Fine Wines, Brandy, Whiskeys, &c., &c.

Lowest Prices. Goods Warranted 4-12-y

LUSARDE & CO.,

No. 12 NORTH AVENUE.

Where they will be pleased to serve their friends and the public generally with first-class fruits, confectionery, peanuts roasted every day, segars, &c.

Peanuts 5c QUART.

Branch Store— West Front Street. 1 17

More PAYING Subscribers Than All Other Plainfield Papers Combined.

THE DAILY PRESS.

More Legitimate Advertisers Than Any Other Plainfield Paper Doubled.

ESTABLISHED MAY 10, 1887. PLAINFIELD, N. J., MONDAY, JUNE 27, 1892. PRICE TWO CENTS.

JUST RECEIVED.

A LARGE SHIPMENT OF

FINE CREAMERY BUTTER,

19 Cts. per lb.

United Tea and Coffee Growers' Association,

Wholesale and retail distributors of pure goods,

29 West Front Street, Plainfield, N. J.

A GREAT AND GLORIOUS SUCCESS IS OUR AIM.

Fine Goods at Half Prevailing Prices

OUR PRIDE.

A FULL LINE OF WARM WEATHER SHOES.

DOANE & VAN ARSDALE,

(The One Price Boot and Shoe House.) 22 W. Front Street.

All Kinds of Summer Wear

CLEANED!

Challies, Flannels, Ginghams, Silks, Serges, Outing Cloth, Lawn Tennis and Bicycle Suits, Feathers and Neck-Ties.

HILLIER & CO'S., 49 North Avenue.

2 15 6m

FURNITURE.

We are cleaning out the odds and ends of Furniture left after a busy season. They are good goods but have not sold well and we will not keep them in stock. You may find something that will just suit you at very low prices. Look for the red tags.

Powlinson & Jones,

34 West Front Street, Plainfield, N. J.

38 Cents

Buys a full size, re-inforced front Shirt with Linen Bosom and Wristbands. Regular 50 cent quality.

17 CENTS buys a 5-foot curtain pole with brass fixtures complete. Window Shades 25 cents up. Dress Challies 5 cents. Best Prints 4 cents. Special low prices on Millinery for the next 30 days at

BOEHM'S, 7 West Front Street.

Carriages and Harness!

OF EVERY DESCRIPTION.

Style and prices to suit all. Carriages taken on sale or stored on ground floor accessable at any time.

Ryerson, 33 Somerset St.

4-30-y

Some Good Values

Are now being offered throughout our Millinery Department. Special attention is called to a very pretty assortment of flowers just received, which we will sell at nearly half the original price.

We have also received a great assortment of untrimmed hats, the season's latest styles, which we bought at a big discount, and will sell the same way. 500 Ladies' Sailors at 10c. each.

While in the store we would like to show you our line of sun shades and parasols, dress goods, flouncings, challies, ginghams and shirt waists.

LEDERER'S

9 WEST FRONT ST.

4-30-y

The Independent Woman's Exchange

STILL CONTINUES AT

NO. 9 EAST FRONT ST.

Stamping, Plaiting, Pinking and Stitching

At short notice. Orders received for all kinds of home-made cookery. Sponge, New Hickc. Nut Meats, for Cake.

Mrs. W. L. FORCE.

ABOUT HATS.

We have said a good deal about our Men's Hats—time now to speak of boy's and children's.

We have the stylish white straw for the larger boys; blue black and brown and the larger broad-brims and sailors for the little tots; and if there is nothing in straws that may please you, look at our fez cap for children.

Jockey caps, light colored cloth caps for school, and soft felt hats at $1.00.

Hallock & Davis,

5 West Front Street.

Shirts, Trunks and Bags.

Sunrise 4.30. Sunset 7 35.

VAN EMBURGH & WHITE

INDUCEMENTS.

For 39c.

Embroidered Flouncings to-morrow 45 in. wide. We have bought all there was of them, about 2,000 yds. The proper value is from 60c. to $1 per yd. The price but 13c.

For a Children's full regular made fast black Stocking, Hermsdorf dye, worth 20c they are. The price but 35c.

Gentlemen, you need them these warm days, a French Balbriggan Shirt that is worth 50 cents of anyone's money.

As complete an assortment of wash fabrics, such as Gingham, Challies, Cambric, Crepe Cloth, Satteen and Bedford Cord as you find in most New York houses, and the prices and styles you will not find fault with.

A Proposal for Every Lady in Plainfield and Vicinity to Make Delicious Custard Without Eggs WITH BIRD'S Custard Powder

An English table luxury providing dainties in endless variety, the choicest dishes and the richest custard, without eggs. A 25c packet will be sufficient to make four pints, which can either be served in dishes or from glasses.

A supply, fresh from England, has just been received by GEORGE W. ROCKFELLOW. [Plainfield, N. J

4-30-y.

Hog's Lard

—AND—

Ice Water

—MAKE—

Dyspepsia.

USE

Cottolene

INSTEAD OF

Lard,

and not only will there be NO DYSPEPSIA, but dyspeptics can eat the Pies, Cakes, &c., made with it.

COTTOLENE is HEALTHIER, and good Cooks say BETTER than Lard.

MADE BY

N.K. FAIRBANK & CO.

CHICAGO, and

138 N. Delaware Ave., Philada. Produce Exchange, New York.

A MYSTERY OF THE SEA

Fears That Hundreds Have Perished Near New York.

PROBABLE COLLISION OF TWO SHIPS.

The Taylor of Yarmouth, N. S., and the Vega, of Lisbon, Both Long Overdue—Supposed Wreck of the Taylor Found at Sea—Both Ships Carried Many Passengers—The Lisbon Steamer's Agent Has Almost Given Her Up.

NEW YORK, June 27.—Mariners hereabouts incline to the opinion that a terrible disaster has recently occurred at sea, somewhere near this port, in which more than a thousand souls have perished. The facts that lead to this opinion are as follows:

Saturday the steamer Ocean arrived and reported that on last Thursday morning the wreck of a full-rigged ship was passed in latitude 40 deg., 23 min., North; longitude 68 deg., 40 min., West. The captain of the Ocean made a careful examination to ascertain the name of craft, but owing to the wreck being overturned and partly submerged he could only make out the words: "Yarmouth, N. S.," on the stern.

The vessel was cut through forward of the mizzen rigging, evidently done in collision. From a description of the wreck, as has been given by the captain of Ocean, shipping men believe that the vessel is the British sailing ship Fred B. Taylor, of Yarmouth, N. S. This vessel was sighted 900 miles out from Sand Hook on June 12, and she should have reached port over a week ago.

The steamship Vega, with a crew of 60 men, commanded by Captain Rosa, sailed from Lisbon on June 6 for the Azores and New York. She had 316 passengers when she sailed from Lisbon, and it is expected that she shipped nearly twice that number from the ports in the Azores. The steamer was due here last Tuesday, but has not arrived. Her agents are very anxious regarding the vessel, while scores of the friends of the passengers have been besieging the Barge Office to learn something of the whereabouts of the steamship and its human freight. In view of these facts, therefore, those versed in maritime affairs are of the opinion that a collision has occurred between the Vega and the Fred B. Taylor, and that the loss of life has been appalling.

F. E. Hurlbut was the commander of the Taylor. His young wife is in this city, but knows nothing of the terrible disaster that may have befallen her husband.

CAPTAIN BORUP'S GOOD RECORD.

His Friends Do Not Think He Acted Dishonorably in the Grenier Matter.

WASHINGTON, June 27.—Capt. Borup, who was mentioned in a Paris dispatch Saturday as being implicated with Grenier in obtaining plans of French fortifications, was sent to Paris as Military Secretary to the Legation in Paris about a year and a-half ago.

His friends in the department have no idea that he has been guilty of any dishonorable connection in this matter.

He has been connected with the Ordnance Bureau for thirteen years.

Captain Borup did not commit a breach of diplomacy if he did send any information which he might have received from Grenier to the State Department here. It is part of his duties to search, and procure what information possible and communicate it to this country.

LONDON, June 27.—The Paris correspondent of the "Chronicle" had an interview yesterday with Capt. Henry D. Borup of the American Legation, who has been accused of selling French military secrets to Germany and Italy. The correspondent says:

"Capt. Borup is highly indignant over the statements published before he was called upon to explain. He believes that Grenier used his name to screen the agent of some other power. He admits only that he has worked hard as military attache of the United States Legation, and he offers his papers for inspection. He intended at first to ask to be recalled, but since has been advised to remain and face the matter."

A BIG STRIKE PROBABLE.

Four Thousand Men at the Carnegie Works May be Out Friday.

PITTSBURG, June 27. — No reason is given for the act of Carnegie, Phipps & Co., who discharged 100 of their skilled workmen and shut down four furnaces at their Homestead Mills Saturday night. The men all belong to the Amalgamated Association.

The company are evidently preparing for a struggle with the Amalgamated Association. The scale of wages expires next Thursday night, and all the indications are that the 4,000 workers at Homestead will all be on a strike Friday morning. The company has built a 15-foot fence around their entire works. This barrier is perforated with holes.

When the men once quit the works the company, is seems, are going to be well prepared to keep them on the outside during any trouble with them.

The Cloudburst in Iowa.

MASON CITY, Ia., June 27.—Complete reports of the cloudburst that laid waste Chickasaw county are now received. At Fredericksburg two persons were killed and a dozen injured, some fatally. At Sumner five persons were killed outright. The destruction to property and growing crops will exceed $300,000. The homes of 28 farmers are completely destroyed and as many more are partially wrecked. Throughout the path of the storm the destruction of crops is complete. The first train on the Milwaukee road came through yesterday. Many of the farmers are insured, and the balance have decided to ask for assistance.

Highest of all in Leavening Power.—Latest U. S. Gov't Report.

Royal Baking Powder

ABSOLUTELY PURE

THE JOHNSON—DIXON FIGHT.

Both Men in Readiness for the Featherweights Mill To-night.

BROOKLYN, N. Y., June 27.—The battle between Fred Johnston and George Dixon will take place in the Coney Island Athletic Club rooms this evening. The fight bids fair to be the best that the club has yet had. It will be for a $5,000 purse and the featherweight championship of the world.

The men are of a far higher calibre than any of those that have competed for the purses offered by the seaside organization. Hitherto the club's managers have been unfortunate in their selections. The fights that looked most promising on paper proved to be poor, uneven matches. There has really not been a good or well contested fight in the building as yet. It is safe to predict that this will be a battle for blood. The men are the admitted champions of their class. They have trained hard and faithfully for the battle, and both are in the best possible condition.

There were many who doubted Johnston's ability to get down to the stipulated weight, 118 pounds. By persistent and regular work, long walks and gymnasium exercise he got down to 117 pounds. He will remain about this weight until he weighs in.

He says that he feels better and stronger than ever he did in his life before. His looks don't belie his words.

Dixon has trained from his home in Boston. He has taken a spin out to the reservoir every day to improve his wind and toughen his muscles. He trains differently to most pugilists, and having had but a little over two pounds of superfluous flesh to get rid of he has taken matters rather easily. He doesn't change his ordinary diet, and but for his long walks one would never imagine that he was in training. He looks hearty and strong, and says that he is feeling as well as he ever did in his life.

REPUBLICAN NATIONAL COMMITTEE.

Meeting for Organization To-Day—The Contest for Chairman.

WASHINGTON, June 27.—Nearly all the members of the National Republican Committee, which is called to meet for organization in this city to-day, are on the ground, and a lively contest is being waged over the chairmanship. After the nomination had been made at Minneapolis, it was suggested the committee should organize by the selection of Mr. Clarkson as chairman and the appointment of an executive committee, to have immediate care of the campaign, under another head.

This was a suggestion merely, however, and it was thought that the members of the committee would meet at Washington and, after conferring with representatives of the President, effect an organization that would be satisfactory all around.

In the interim, since the adjournment of the convention, statements have been published as coming from Mr. Clarkson to the effect that he did not desire to serve a term as chairman, but these apparently were without authority from him, for last evening it was announced that Mr. Clarkson had stated that if they desired him to serve as chairman of the committee and they elected him, he would accept the position.

The selection of Mr. Clarkson as chairman of the committee, however, will be opposed by the friends of the administration. But who will oppose him has not been definitely determined upon, the probabilities being that George V. Massey of Delaware, who seconded the nomination of President Harrison at Minneapolis, will be selected.

THE FIREMAN KILLED.

Wreck on the Pennsylvania Near Valparaiso, Ind.—Many Hurt.

VALPARAISO, Ind., June 27.—The Keystone express on the Pennsylvania Railroad was wrecked one mile west of this city shortly after noon yesterday. The fireman, Charles Miller, was killed, and the engineer and several passengers severely hurt, some of whom may die from their injuries.

The train was due at the station in this city at 12:06 and was running on sched ule time about 40 miles an hour when the engine struck the outer switch of the Valparaiso yard. The bolts of guard the rail of the switch broke, the track spread and the engine dropped to the ties. It ran on the ties for 20 feet and then plunged down an embankment. The mail, baggage and four passenger cars followed, three remaining on the track. The engine and the baggage and mail cars were demolished. The other three cars were considerably damaged. The fireman, Charles Miller, was killed while jumping from the engine, the mail car burying him beneath its ruins. Engineer Reilly was pulled from beneath the wreck.

Minister Mahany's Reception in Ecuador.

BUFFALO, N. Y., June 27.—Friends of Rowland B. Mahany, the young Buffalonian recently appointed Minister to Ecuador, have received advices of his safe arrival at Quito. On May 22nd Mr. Mahany was given a diplomatic reception. He delivered his letters to President Flores with the President's compliments and the President replied in cordial terms.

THE HARRISBURG WRECK.

Young Hayes, the Blundering Operator, Nearly Insane—Another Death.

HARRISBURG, Pa., June 27.—H. S. Hayes, the young operator at the Steelton tower, who is supposed to have been the responsible party for the disastrous wreck which took place in this city early Saturday morning spent a very restless night in dreadful suspense, lying on his cot and sobbing bitterly.

Yesterday his father, accompanied by John A. Shartzer, the young man's uncle, went to see the prisoner. At the sight of his father he broke down, and it required the aid of opiates and the whole forenoon to quiet his nerves. Several physicians say that he is liable to become insane if confined much longer. Representative Tinksberry of Columbia county offered bond for his release, which was refused.

Several members of the coroner's jury state that many new points will be brought out at the hearing to-day which may change the situation. The points to be tested are the unusual high speed of the second section, being claimed that 15 minutes were made up on about 33 miles; the duty of the brakeman who went to flag the second section, and whether he should not have remained until the second section arrived; whether a freight train had any business on a passenger track when there is a freight track, and the employing of such an inexperienced operator.

The jury held an inquest over the remains of Fred Coleburg of Brooklyn, who died late yesterday afternoon from ugly cuts about the head. His wife arrived early in the morning but her husband was unconscious and could not speak.

Hayes in his testimony before the coroner said he was an extra operator and worked for the first time at the Steelton tower Friday night, although he had been in the employ of the company for over a year. He used his good judgement he said and allowed the second section to pass through because he knew the other train had plenty of time to get out of the block. Before the second section arrived he tried several times to get the Dock street tower, but the wire was open and he could not get them.

Hayes is a young man 22 years of age and a resident of Newberrytown, York county, where his parents reside. He was brought up on a farm and always used to hard work.

Several years since he received the aid of a relative and obtained an education. His mother is in a feeble condition, and fears are entertained that he and his mother may lose their reason through this mishap.

The injured in the hospital are doing as well as could be expected under the circumstances. Several have been taken home by friends, and others have left alone.

The following is a corrected list of the identified dead:

ADAMS, RICHARD, Harrisburg; furniture dealer.

GINGERICH, KATE, Norristown, Pa.

HEBNER, MRS. URIAH, Norristown, Pa.

MASON, DANIEL, Hagerstown, Md.; telegraph operator.

POMARINE, REV. DR. DE COSTRA, No. 3611 Hamilton street, Philadelphia.

RAYMOND, JOHN, Harrisburg.

WHITLOCK, E. M., No. 133 Arlington street, Cleveland.

RAYMOND, ROBERT C., Columbus, O., horse dealer.

BLACK, JOHN, Altoona.

LEE, CHARLES E., No. 1 Windsor street, Allegheney.

BLAIR, MISS LIZZIE, Philadelphia.

NORSTROM, Mrs.

NORSTROM, CHARLES, aged seventeen.

HERTA, PROF., Baltimore.

COLEBURG, FRED., Brooklyn.

SAYS SCHLIPF IS INNOCENT.

Important Testimony Expected in the Anderson Murder Case.

NEW BRUNSWICK, N. J., June 27.—Counsel for Harry Schlipf, confined in jail here, charged with the murder of Herty Mary Anderson, at Perth Amboy, whose dead body was found alongside the railroad track at that place recently, says that his client is innocent and that he can produced the guilty party.

He says that a highly respectable citizen witnessed the crime, and that because he feared for his life he did not make the matter known.

Now that the man has been assured of protection he is willing to testify and tell all he knows.

The lawyer says that the murderer can be easily reached and the strongest kind of evidence will be produced against him. He refuses to divulge the man's name.

Proposition to Quarry Masters.

QUINCY, Mass., June 27.—The Quarrymen's Union of Quincy have submitted the following proposition to the Quincy Granite Manufacturers' Association:

1. Nine hours shall constitute a days' work for six days in a week.

2. The average rate of wages for practical quarrymen shall be 23 cents per hour.

3. Pay-day shall be on or before the 15th day of each month.

4. This bill to remain in force until March 1, 1894; any changes to be made by either party at the expiration of this time, three months previous notice shall be given; should no notice of exchange be given by either party, this bill to remain in force two years longer.

OFF FOR ARCTIC LANDS

The Peary Relief Expedition Starts To-Day.

A HARDY BAND OF VOYAGERS.

It Is Expected that the Lieutenant and His Wife Will Be Found Near McCormack's Bay About July 25—How the Trip Will Be Made.

BROOKLYN, N. Y., June 27.—The Peary Relief Expedition will start on its journey this afternoon from the Red Cross line dock in this city on the steamship Miranda, which will bring the members as far as St. Johns, N. F. There the scientists forming the expedition will take the whaler Kite to Greenland, and the work of exploration will fairly begin.

On board the Miranda will be a supply of stores and at St. Johns the travellers will procure such other necessaries as may be lacking. The company includes Prof. Angelo Heilprin, of the Academy of Natural Sciences, Philadelphia, who accompanied Lieut. Peary on his expedition well into Greenland, and besides him there will be Henry G. Bryant, of Philadelphia, in command; Dr. Jackson M. Miles, of New York, surgeon; William E. Meehan, of Philadelphia, botanist; C. E. Hill, of Burlington, N. J., taxidermist; F. W. Stokes, of Philadelphia, artist; Albert W. Morse and Samuel J. Eldridge.

Capt. Richard Pike, of the steamwhaler Kite, participated in the Greely expedition of 1881, and his knowledge, with the experience of Prof. Heilprin, is calculated on to find at an early day the trail of the Peary band. The explorers have from the governments exercising jurisdiction in Greenland all the necessary papers to expedite travel and facilitate them in securing aid and supplies. After leaving St. Johns, the Kite, which by the way, carried Lieut. Peary and his associates up to the Arctic fastness—will sail direct to Greenland, following the coast to Goodhaven. Here interpreters, sledge-teams and dogs will be obtained and the journey taken up to Upernavik, the most northern town in Greenland. Capt. Pike hopes to make Cape York by the latter end of July and there his passengers will enter the unknown fields of ice.

It is believed among scientists that Lieut. Peary had intended to make efforts to go nearer to the North Pole than any of his predecessors, but announced he was going to make explorations in the interior of Greenland, so that if he returned without having accomplished his real object he could still claim he had succeeded in the other. The scientists going to the north to relieve him expect that he will return to McCormack's Bay about July 25. There they expect to pick up Mrs. Peary and two others, but their plans in the event of disappointment have not been formulated.

The Peary Relief Expedition will search the cairns along the route and make diligent inquiries among the Esquimaux for information concerning Lieut. Peary and his party. The members of the relief expedition feel confident, however, that they will be able to connect with the hardy explorers, and that they will arrive in time to make the trip homeward less miserable than it otherwise might be.

CAUGHT IN DENVER.

Express Robber Ryan Arrested While Stepping from a Train.

DENVER, Col., June 27.—E. J. Ryan, wanted in Washington, D. C., where he robbed the United States Express Company of $40,000 last Tuesday night, is under arrest in this city. He was arrested by Chief of Detectives Sam Howe just as he stepped from the Rio Grande train. When arrested he had on his person $3,250, and he stated that $41,000 is on deposit in Pittsburg.

After committing the crime he went to Pittsburg, where he placed the $41,000 in a safe deposit and trust company's vaults, 83 Fourth avenue. The next heard of him was at Kansas City, where he boarded the Missouri Pacific train for Denver.

His peculiar actions attracted the attention of the Pullman conductor. Once when he opened his valise the conductor noticed large rolls of currency with the express company's wrappers. At Pueblo Ryan got off the train and failed to get on as they left. His traveling cap and grip were left in the seat. The conductor took the grip and cap to Denver and went to Detective Howe's office and told his story. The detective at once recognized the man and watched all trains from Pueblo until Ryan made his appearance. At police headquarters he admitted his guilt and told where all the money might be found.

New York Republican State League.

ROCHESTER, N. Y., June 27.—Tomorrow the Republican State League will begin its fifth annual convention in Washington Rink. Over 500 clubs are affiliated with the League, and each is entitled to be represented in the convention by three delegates and three alternates. Extensive preparations for entertaining the delegates and for facilitating the work of the convention have been made by the executive committee of the Monroe County League of Republican Clubs.

Relief for Flood Sufferers.

NEW ORLEANS, June 27.—In accordance with a resolution recently adopted by the legislature a relief boat will start this week to relieve the sufferers in the overflowed districts. A number of parishes have already requested relief. The condition of the people in the parishes asking relief is reported to be most wretched. The boat will take from the overflowed districts, wherever possible, the farm hands, and transfer them to higher grounds.

NOTE.—This letter has a date.

A "Personal" from

Marion Harland.

February 13th, 1892.

"In spite of my protest the Royal Baking Powder Co. continues to use a recommendation of Royal Baking Powder given by me several years ago."

"Since then my views and practice with regard to the powder manufactured by this Company have undergone a radical change. I give decided preference to a pure cream-of-tartar-and-soda mixture. For this reason Cleveland's Baking Powder is in steady use in my kitchen."

Marion Harland

STEVENSON'S DENIAL.

He Says He Was Never a Member of the Knights of the Golden Circle.

BLOOMINGTON, Ill., June 27.—Adlai E. Stevenson, when interrogated in regard to the interview with ex-Governor John M. Hamilton, in which the latter charges that Mr. Stevenson was a member of the Knights of the Golden Circle, an organization which upheld secession said:

"Every charge in that accusation is wholly and unqualifiedly false. I do not know now and never did know what the organization known as the Knights of the Golden Circle was.

"I never in my life belonged to any secret society excepting the Phi Delta Theta, a college fraternity, and Masonic organization.

"While I was not in the army I favored every method for the suppression of the rebellion by force of arms and gave every action toward that end my cordial sympathy and support.

"On the fourth of July, 1861, I delivered an eulogy on the life Stephen A. Douglass at Mechanicsburg, Woodford County. I was always an admirer of Douglass and agreed with him as to his position in regard to that war. In that speech I spoke firmly and unwaveringly in support of the Union and the suppression of the rebellion.

"When Col. Sidwell, of Woodford County, set out to raise a regiment of Union soldiers I accompanied him on his mission, made speeches and in every way aided him in the work."

DANN'S EMBEZZLEMENT.

It Far Exceeds $200,000, and May Reach $300,000.

BUFFALO, N. Y., June 27.—Three additional grand larceny warrants for the arrest of Treasurer Dann have been sworn out and placed in the hands of officers to be served.

The District-Attorney will insist that Dann's bail be increased to $50,000.

As fast as he is released other warrants will be sworn out, the depositors being determined to keep him in jail.

Discoveries at the bank continue and are similar to those previously made.

The largest discrepancy has been found in the account of the Scottish Rite Masonic body which had $2,579.58 credited on its pass book, while the ledger showed only $79.58, a clear steal of $2,500.

A report is current that Dann went to the bank last Sunday week and took $36,000 from the safe.

One of the bank examiners is quoted as saying that the defalcation would largely exceed $200,000, and probably $300,000.

THE PROHIBITION CONVENTION.

Ex-Governor St. John Will Not Accept the Nomination For President.

CINCINNATI, Ohio, June 27. — The National Prohibition Convention, which meets in this city Wednesday next, will be the most important in the history of the party. The delegates number 1,149.

Ex-Governor St. John positively refuses to accept the nomination for President. St. John came out squarely for the free coinage of silver and hoped it would be indorsed in the platform.

The nominee for President will probably be either General John Bidwell, of California, or W. Jennings Demorest, of New York.

For the Vice-Presidential nomination Rev. D. C. Kelley, of Tennessee, is most prominently mentioned.

BASEBALL RESULTS.

The Louisvilles Defeated by the Cincinnatis Yesterday.

AT CINCINNATI.

Cincinnati	1	1	2	0	3	0	1	0	0	7
Louisville	1	0	0	0	0	2	0	0	0	3

Batteries—Chamberlain and Murphy; Mocklin, Jones and Grim.

STANDING OF THE CLUBS.

	Won	Lost	Per Ct		Won	Lost	Per Ct
Boston	43	17	.717	Chicago	27	30	.474
Philadel's	37	23	.617	Washtur'n	28	32	.467
Brooklyn	36	22	.621	New York	26	33	.448
Cleveland	33	25	.569	St. Louis	23	34	.404
Cincinnati	32	25	.561	Louisville	23	37	.383
Pittsburg	29	32	.475	Baltimore	15	44	.254

Eastern League Games.

At Rochester—Rochester, 7, Elmira, 3.

At Troy—Troy, 9; Buffalo, 4.

Store and Postoffice Robbed.

UTICA, N. Y., June 27.—Humphrey's store and the postoffice at Unadilla Forks were broken into yesterday. The safe was blown open and $100 in postoffice money, $175 of stamps and $40 of Mr. Humphrey's individual money taken. There is no trace of the robbers.

THE DAILY PRESS.

W. L. & A. L. FORCE, Publishers and Proprietors.
J. A. DEMAREST, Managing Editor.

Temperature for Saturday Was, Maximum 84.0; Minimum 63.5.

Plainfield Temperature Yesterday Was: Maximum, 82.8; Minimum, 57.5.

EARLY INTELLIGENCE.

—Get ready for the Fourth and election, and buy your colored fireworks and campaign badges at Harper's, 75 Park avenue.

—The full summer schedule of the all rail line and Sandy Hook route of the Central railroad, appears on the last page of THE PRESS to-day.

—Besides the usual excursion on July 4 to Mauch Chunk, the Central railroad will sell "holiday tickets" to Trenton, Philadelphia and Washington.

—The Democrats of the township of Fanwood will convene at the club-house Thursday evening at 8, for the purpose of organizing a campaign club. All are invited to attend.

—The Society for the Prevention of Cruelty to Children will hold a meeting in the Republican headquarters, Front street, this evening. All members are requested to be present.

—Sherwin offers some special bargains in shoes, in the advertising columns. Look them over, and see if there is anything you can use. They are way down in price, if you can get the sizes that you want.

—Some of the hackmen at the station are far from humane to their horses. This morning one of the worn-out animals slipped and fell, and as a result received an unmerciful lashing from its irascible master.

—Worth Coddington was thrown from an ice wagon this morning, an axle of the wagon was broken, and the load of ice was dumped out, in an attempt to cross a street railroad ditch on West Front street.

—Entries for the 20-mile handicap road race to be run July 9 will be closed after July 2. Entries are being received at the Wheelmen's headquarters and at J. Hervey Doane's. Those wishing to enter must do so before the 2d.

—The Arlingtons defeated the Stars of Dunellen for the third straight time this season, Friday, by the score of 21 to 9. The Arlingtons defeated a picked nine on the Park avenue grounds Saturday morning by the score of 4 to 2.

—A stranger from New York threatened to "fix" officer McCue, and called him vile names, this afternoon, because the officer refused to go into a saloon and secure some drinks the fellow claimed to have paid for. The policeman locked him up.

—Two young men were quarreling in Schorb's Saturday night, and adjourned to the back yard and had a set-to. About 500 people were attracted to the spot, but officers Grant and Giese appeared, and the young men went back into the saloon. There were no arrests.

PARTICULAR MENTION.

Mr. and Mrs. Dudley S. Miller are visiting in Brooklyn.

Lemuel Cole, of 78 Duer street, is ill with an attack of bilious fever.

John Taylor, of Brooklyn, visited his old home in Plainfield, yesterday.

Mrs. Spooner, formerly of Grove street, spent Sunday among friends in town.

Miss Marie Jebert, of Newark, visited friends in this city Saturday and Sunday.

The "honor list" of the graduating class of Yale, or the senior appointments, as they are called, just made public, contains the name of Arthur Lovell of this city.

John Walting, of East Fifth street, left to-day for Avon-by-the-Sea, where he has accepted a position for the summer as assistant instructor in phonography in the Seaside assembly.

Benjamin Doane, jr., son of Captain Benjamin Doane of LeGrande avenue, accompanied by his wife and baby, are spending a month in Plainfield at the residence of Miss Hart on Broadway.

Peter Staats, of Dunellen, who has been ill for the past five months, left yesterday for an extended tour through New Jersey and Pennsylvania, expecting to stop at all the principal cities. He will visit his brother, who has a fine summer resort at Marksborough. All hope to see him return much improved in health.

Serious Fire Prevented.

A Jewess who keeps a small store on West Front street, near Madison avenue, left a lamp lighted in her store, Saturday night at 8:30, and started for Gavett's to buy a chimney for it. The lamp was burning without a chimney, and during her absence blazed up furiously, endangering the store. John Negle noticed the fire, and summoned fireman Willett Marsh, from 7's house, who knocked out a pane of glass, crawled in, and pitched the lamp into the street, thus preventing a serious fire.

Powerful Sermon on Sabbath Desecration

At the M. E. church, last evening, the pastor, the Rev. C. B. Mitchell, delivered an earnest, able sermon on Sabbath desecration. He presented the subject in such a lucid manner that every Christian present could not but understand his duty in the matter of keeping God's Sabbath holy

ROCKY BALL PLAYING.

SUCH GAMES WILL LOSE THE PENNANT.

Disgraceful Defeat of the Crescents by Somerville's Hustling West Ends.

The finish of Saturday's game at Somerville was of the sort that incites the local spectators to shriek like Sioux Indians and squander money for peanuts and sarsaparilla with reckless abandon. It was too bad to keep five hundred Plainfielders on the ragged edge of suspense for two long hours and then suddenly drop them into a crevice of gloom. But that's what the Crescent team did Saturday. It was a wild, shout-provoking game, and the ups and downs were so frequent that the thunderous roar of the Plainfield rooters had hardly died away before the frenzied squeals of the Somerville cranks were heard.

The exhibition from the standpoint of scientific base-ball was very poor, but there was considerable hard smashing of the ball, brilliant fielding, and enough good play to redeem the contest. The rudder (Keller) would n't work Saturday, and the old Crescent brig slipped another wave. The *cultured* (this is irony) baseball players of Somerville swept down upon The People and submerged them beneath the humiliation of defeat. The Crescent rooters rooted until their noses were turned blue and full of mud in the final inning, but they turned up not even cold comfort. It was, however, a game such as all like to see. There was ginger, capsicum, cayenne pepper and ammonia scattered all through the nine long innings, and the two entries scarcely differed a neck from start to finish. However, a miss is as good as a mile, and one run behind counts just as much as twenty.

Turner pitched last Saturday. Just why he was underscored for the star part again was not announced from the bulletin board. Maybe because he kept the West End base-hits down a week ago, the management thought he could do it again, but he did not. Twelve big, beautiful hits were made off his delivery. Among these damaging demonstrations from the enemy were a triple, two doubles, besides a drove of singles, all of which were so hot they cooled the atmosphere through which they passed by the philosophical law of contrast. Just why Knouff was taken out after the first inning, no one has been able to determine; but Powers was left on the bench only because the rules will not allow putting a player back in the game after he has been taken out. Knouff pitched the initial inning, then Turner did his best for awhile. In the sixth with two men on base, he was taken out, and Sneeden put in to prevent run scoring. The way he accomplished this was by allowing Harkins to make his third hit, scoring Carbonell. It was not Sneeden's fault, as the man had no control over the ball, which was proved when Carlin scored on a wild pitch. When the West Ends again went to the bat, Turner was back in the box and remained to the end. If Powers or Knouff had stayed in the box the game might have been saved, and all the disgrace and ignominy which is now Plainfield's lot would have been avoided. Turner of course had not fully recovered from the fatigue of a week ago. He suffered from the heat and also from the West End batters; and like a lobster he turned red as he got in hot water. He did not decorate himself with glory as he did one week ago—then he pitched like Rusie and batted like Ewing. Saturday his work was saddening. It was truly a day of trial for him, but his colleagues did no better. Had they supported him at all he could have won the game, but the listless work of those who should have played the game of their lives, was of the most heartrending sort. They played as if their heart and soul were anywhere else but where they should have been.

Especially so was the playing of "Gentle Willie" Murphy. In the first inning with one man out, he hit safely and reached first. Then slipping carelessly away from the bag he turned his head and was put out when Miller snapped the ball to Harkins. The next two times he came to the bat he struck out while trying to win Frank Linke's medal for heavy hitting; and in the ninth, after hitting safely, started for second when Leidy drove the ball to the left field fence. Murphy never looked where the ball was going, but had turned the second corner when Ryman climbing on top of the fence pulled the ball down just as it was going over and threw like a rifle shot to Harkins, closing the inning. Then in the field "Willie" walked rather than ran after the ball, and, chucking all things in a hat and shaking them up, put up a very rocky game. There is no doubt that he played as well as he was able, but dame rumor said on the street early in the evening that he played as he did purposely. The other men, too, were all somewhat afflicted and got tangled up and bereft of their sanity on many occasions. Three times did the Crescents win the game but lost it in the following innings by the most wretched playing that sane man ever saw. There are four men on the Crescent team who no doubt have received their "blue envelopes" by the time this is in print. Who they are will be seen Wednesday when the "New Jerseys" come here, but it is sufficient to say that if "Gentle Willie" is compelled to walk to his home of beans and brown bread, he is not to be pitied.

On the other hand, while the West Ends made more errors than did the Crescents, still their base hits came at the right time. With fourteen hits and eleven men left on base, is it any wonder that they won? Still it was anybody's game until the end. John Harkins made some rocky fumbles on first, but he amply redeemed himself at the bat. Four hits in five times at bat will cover a multitude of sins. A great big, thin-faced boy, who looked like an overgrown Little Lord Fauntleroy, with black hair clipped, pitched and perspired for the West End team. His name is Anderson, but his appearance is young. He is a clerk in the office of the N. Y. C. and H. R. railroad, and he pitches for fun—that is, for his side. There is a look of blank innocence between his neckband and his cap brim which must have wrenched the heart strings of every mother on the ground. But the kid can put a ball over the plate in a way that makes batsmen detest him. His "receiver" at the other end of the line, Kennedy, while not so pretty still caught in a way that caused the West Enders to shriek with delight. He also caused Freddy Jones to shriek, but not with delight for when Freddy attempted to score in the second inning "Doc" not content with touching him out at the plate must in a most blackguardly manner plunge both fists into Freddy's ribs—the marks of which the latter still bears. Whether or not he intended to kill Jones will remain as a sealed book, but it is such ball playing that causes the feeling between the two teams and casts dishonor upon the national game. Before we go to the story of the game let us dwell for an instant upon the crowd. Fully twelve hundred people crowded themselves into that barren plot of ground, better known as West End park; where they came from was easy to see. Plainfield brought the crowd—the two trains reaching the scene of battle being loaded to the platforms. The seven hundred passed in through the turnstile and distributed themselves around where each thought the breath of Heaven was most likely to occasionally pass, on the bleachers, on the old grandstand, on the greensward in front of the stand, and in the new stand behind the catcher which the West End management had erected in order to entice an extra quarter from the pockets of the Plainfielders. They took off their coats, opened their collars, grasped a handkerchief in one hand, a fan in the other, and prepared to swelter and suffer both from heat and disapointment. And while fuming and fretting at the delay in starting the game, your reporter of this grand and glorious battle embraced the opportunity of seeing just who were there. Of course the cranks and rooters who go to every game were present in force, but the men who only attend once in awhile, when everything is at stake; the men whose prominence lends to an occasion of this kind dignity and eminence; were the ones who were noticed sitting in the stand just as anxious and just excited. Here are a few of them: Martin I. Cooley, ex-councilman Hegeman, corporation counsel Craig A. Marsh, William T. Broadway, Randolph Stelle, C. T. Kissam, F. O. Herring, Chas. A. Lyman, ex-mayor VanWinkle, C. L. Murphy, W. W. Pierson, T. S. Davis, M. D., D. C. Adams, M. D., county attorney William K. McClure, S. G. Smith, J. T. Scott, H. M. Stockton, Charles A. Reed, the Hon. James J. Bergen, and the Hon. A. A. Clark—everyone of them men of wealth, culture and refinement. Perhaps the writer may not be pardoned for asking THE PRESS readers to continue through this exceedingly long story, but as we intend merely to give a glance at the game and its strong and weak points as it was played inning by inning, it is wise to tell of other things than how the game was lost.

Now for the story! Hofford walked to the plate with dignity and confidence in every motion. The third ball pitched he laced into right, but Carlin was wide awake and threw him out at first. Then Daley hit for two bags and went to third on Murphy's single. Murphy, after reaching first, stepped off the bag, and was caught. Then Turner hit to Moorehead—it was fumbled, then thrown ten feet over Harkins's head and Daley scored. A wild pitch advanced Turner to third; Leidy got a base on balls, and Turner scored when Miller threw to Farrell to catch Leidy napping. Then Bonner struck out, and the West Ends came to the bat.

Carby as usual was hit on the arm, stole second, and went to third, when Farrell sacrificed. Carlin hit to Bonner; the little fellow was over-anxious, and made a bad throw, allowing Carby to score. Carlin then stole second, and crossed the rubber on Harkins's two-bagger—the only hit made off Knouff. Kennedy stopped the ball, and walked to first, but the next two men went out, and the score on the blackboard was 2 to 2.

In the next two innings the Crescents drew blanks; but in the third, by stupid work on the part of Turner, Carlin earned a run, and the West Ends forged ahead. It happened thus: Carlin singled, and, on the first ball which Turner started to pitch, attempted to steal. Turner held the ball and threw to first, thinking "Buck" would start back, but he did not; he was going like a race-horse for second when Jones caught the ball. Freddy threw to second; Bonner and Leidy both stood near the bag; "Buck" dived between them and the ball; Bonner, Leidy and Carlin fell all in a heap. Berriman growled "safe", and Carlin arose and began to brush the dust from his clothes. As soon as Leidy returned the ball to Turner and he turned his back, Carlin started for third. Someone called to Turner; he wheeled and made a feint to throw to second, when he saw Carlin within ten feet of the bag which Daley covered so well; again wheeling, he tossed the ball to "Eddie", but Carlin was there, having stolen two bases without the ball being pitched, and yet being in the infield. It was wonderful, and could not occur once in a thousand times except in a Crescent-West End game. Carlin then scored on Harkins's second hit. In the fourth inning the Crescents by hard hitting and clever work made four runs—two of them being earned, and drew way ahead of their opponents. It was then that the band of Crescent rooters in the stand got in their fine work with their new cry: "Rah! Rah! Rah! Ah! Sis boom! We are the Crescents! Give us room!"

In the fourth the West Ends crept up a step, but in the fifth the Crescents again scored and were still three runs ahead. In the West Ends' sixth, Leidy made two errors at second, which, combined with three stolen bases and two hits at the right time, netted the home players three runs and within one of tieing the score. The Crescents' half of the sixth brought in another run, and again in the seventh Leidy with a three-bagger against the right field fence, in trying to get which Carlin was badly injured, and an error by Harkins, made the ninth circuit of the four bags, and the last run for the Crescents. When the West Ends came to the bat to take their final inning the score stood 9 to 8 in favor of the Crescents. After a wrangle on the part of the West Ends that Miller, who had been taken out of the box, should bat, Anderson stepped to the plate.

It was do or die. Anderson waited, and went to first on balls. Then Carby came up and with a smash knocked the ball over Bonner's head, sending Anderson around to third. A moment afterward, when Farrell struck under the first ball, Carby stole second. The question now was, Would Jack make a safe hit? If he did the game was the West Ends; if not, there was a chance for the Crescents to do something. The crowd was as silent as the grave; the stillness weighed heavily on one like a dark pall; it could almost be felt. The only thing heard was Berriman's voice as he called out in his sing-song way "two strikes, three balls". The next must be something certain. It was. The ball from Turner's south paw cut the plate in two. Crash! went Farrell's bat against the hurtling sphere, and away out into Leidy's territory went the ball, safe. Anderson crossed the plate. Carby was coming like the wind. Leidy threw the ball—and a magnificent throw it was—to Hofford; but "Chic" tried to get it too quickly, and failed. Carby scored with the winning run, with no one out. The crowd surged over the field, threw up their hats, and hugged themselves and one another, and shouted until their lungs refused to perform their functions. Dante's "Inferno" was only a circumstance to the scene. The Plainfielders filed out of the gate and into the special train which the C. R. R. had had waiting at the grounds for nearly half an hour, and the great struggle was over. Although the kicking on both sides was something awful, it was not at the umpire. Berriman's judgment was not questioned once, the players as well as the spectators being entirely satisfied—with him. The score:

WEST END A. A.

	AB	R	IB	SB	SH	PO	A	E
Carbonell, cf	5	3	2	3	0	1	1	0
Farrell, 2b	6	1	2	0	1	2	5	0
Carlin, rf	5	3	1	4	0	0	2	0
Harkins, 1b	5	1	4	1	0	13	0	2
Kennedy, c	4	0	0	0	0	7	4	0
Ryman, lf	5	0	2	0	0	3	1	1
Moorehead, ss	5	0	1	1	0	1	0	1
Cadmus, 3b	4	1	2	0	0	0	0	2
Miller, p	1	0	0	0	0	0	1	1
Anderson, p	4	1	0	0	0	0	3	1
		10	14	9	1	27	17	8

PLAINFIELD.

	AB	R	IB	SB	SH	PO	A	E
Hofford, c	5	1	0	0	1	4	0	0
Daley, 3b	5	1	1	0	0	3	2	0
Murphy, lf	5	0	2	0	0	1	0	0
Turn'r, rf, p, 2b	5	2	0	0	0	2	3	0
Leidy, cf, 2b	3	2	1	0	0	2	1	2
Bonner, ss	4	1	2	0	0	2	4	1
Jones, 1b	2	1	1	0	1	7	0	1
Galligan, 2b, rf	4	1	1	2	0	3	0	3
Sneeden, p	1	0	0	0	0	0	0	0
Powers, cf	3	0	0	0	0	0	0	0
Knouff, p	0	0	0	0	0	0	0	0
		9	8	2	1	*24	10	7

*No one out when winning run was made.

SCORE BY INNINGS.

Somerville	2	0	1	1	0	3	0	1	2	—10
Base hits	1	1	3	2	2	2	0	1	2	
Plainfield	2	0	0	4	1	1	1	0	0	—9
Base hits	2	0	0	3	1	0	1	0	1	

Earned runs—West Ends, 3; Crescents, 2. Two-base hits—Farrell, Harkins, Daley, Bonner (2). Three-base hits—Harkins, Leidy. Struck out—By Turner, 3; by Miller, 1, by Anderson, 6. Double plays—Ryman to Harkins, Bonner to Jones. Hit by pitched ball—Carbonell, Kennedy. Wild pitches—Turner, 1; Sneeden, 1; Anderson, 2. Time of game—2:30. Umpire—Berriman.

IN HOT WEATHER,

When people grow irritable even to the point of breaking out with Prickly Heat, it is plain that something is needed to calm the nerves and tone the system. BEEF, WINE AND IRON WITH CELERY is just the thing—a harmless sedative and tonic. Moreover, if taken at bedtime it conduces to healthy, refreshing sleep. Originated and sold only at

Reynolds's Pharmacy, Corner Park and North Avenues.

No "sacrifice sales" ever had these shoes in them.

TRADE SHOES FOR REX GENTLEMEN MARK — AND — TRADE SHOES FOR DUX GENTLEMEN MARK

People don't sell gold dollars for ninety cents.

DOANE & VAN ARSDALE

MANUFACTURING AND REPAIRING A SPECIALTY.

LARGEST STOCK

In Central New Jersey.

Garret Q. Packer,

23, 25 AND 27 PARK AVE.,

Plainfield, N. J.. 5-4-y

WANTS AND OFFERS.

Advertisements under this heading, one cent for each word each insertion. Cash MUST accompany ads.

AT 19 Craig place, centrally located, pleasant rooms with board. 6 20 13

CHILDREN'S canvas shoes sizes 5 to 10 for 75c.; sizes 13 to 2 for 63c. at Sherwin's. 6 27 6

CARRIAGES taken on sale or storage. Ryerson, 33 Somerset st. 6 21 6

BOARD with or without room at 21 West Second street. 6 22 10

ROOMS to let. Also barn. 7 Elmwood place. 6 24 6

TURN-sole ladies' dongola button shoes widths B, C, D and E, for $2.50 at Sherwin's. 6 27 6

STRONG work horse wanted at Denton's Hillside avenue nursery. Plants in variety for sale. 6 25 2

$2,500—FOR SALE—Improved 10 acre farm, 2¼ miles from main station. Mulford Broker. 6 25 tf

WANTED—A girl as cook, or cook and laundress; references required. Call at No. 1 East Seventh st. 6 27 2

MEN'S patent leather lace shoes slightly damaged, regular price $3 50, marked down to $2 00 at Sherwin's. 6 27 6

WANTED—Improved or unimproved Plainfield property (North Plainfield preferred) in exchange for improved property in Somerville, N. J. J. T. Vail, Broker. 6 25 4

WANTED—Pupils to learn pen artist cheap. Address M., Netherwood. 6 25 2

MEN'S patent leather Oxford Ties for street wear; last year's goods sold for $3.50 a pair, reduced to $2.50 at Sherwin's. 6 27 6

PASTURE to let on Washington avenue by the brook. Apply G. C. Evans, 47 Washington avenue. 6 1 m

TO LET—First flat, 90 Somerset street; city water. Apply at Grenada Hotel, North avenue. 5 20 tf

$3,000 TO LOAN on gilt edge mortgage security. Mulford, Broker. 6 8 tf

TENNIS rubber-sole low shoes, children's 35c., boy's and women's 37c., men's 38c. at Sherwin's. 6 27 6

A YOUNG North German lady with highest references would like a position as governess or companion for the year commencing Sept. 1. Address M. C., care Mrs. Charles W. McCutchen, North Plainfield. 6 20 3-m w s

FOR SALE at a bargain to close the estate of Mary Wilson, deceased, house and lot 88 East Front street. Inquire William H. Shotwell, executor. 6 15 tf

BARGAIN in real estate corner of 6th and Sycamore streets. Mulford Broker. 6 1 tf

100 PAIRS men's lace shoes, sizes 8, 9, 10 and 11, worth $1.50 at 85c. at Sherwin's. 6 27 6

WANTED—By a young lady of experience, a few pupils for primary branches during summer months. Address T. M., care Press.

TO LET—Half of double house 29 Emily street, 6 rooms; no children on other side of house. Apply M. Koehler's shoe store, Somerset street, opposite Alex. Thorn's. 6 27 3

LOST—On Sunday on North avenue, initial "R" setting to ring. Liberal reward to finder. Union News stand.

LOST—A web-foot Beadle hound dog, black and tan with white tipped toes; answers name of Rox. Reward for return to 10 East 5th street. 6 27 2

VERY desirable front room and other rooms with board. Also table boarders. 31 West Second. 6 27 6

WANTED—Girl to do plain cooking, washing and ironing. Inquire at Jos. Blatz, 70 Somerset st.

PASTURE for horses by J. Field, Box 104, Bound Brook, N. J. 5-12-3mos

MULFORD (Broker)—For the Columbia Fair Excursion Co. send for particulars. 6-1-tf

TO LET—Beautiful flat; best in the city. E. C. Mulford, broker. 6 1 tf

Lodge and Society Meetings.

Anchor Lodge, No. 149, F. & A. M.—Meets second and fourth Tuesdays at Masonic Hall, 19 East Front street.
Henry H. Lowrie, W. M.
J. A. Demarest, Secretary.

Jerusalem Lodge, No. 26, F. & A. M.—Meets first and third Tuesdays at Masonic Hall, East Front street. C. H. Rugg, W. M.
D. B. Weaver, Secretary.

Sons of St. George—No Surrender Lodge, No. 349—Meets second and fourth Wednesdays in each month, at Sons of Temperance Hall cor. Front street and Park avenue. Englishmen and sons and grandsons of Englishmen are cordially invited to join. Chas. Burnes, President. Samuel Smith, Secretary. 8 31 y

U. B. of C. and J. of A.—Local Union No. 158, United Brotherhood of Carpenters and Joiners of America, meets every second and fourth Tuesday in each month in Exempt Firemen's Hall, at 8 p. m. L. C. Kline, Pres.
Wm. H. Lunger, R. Sec'y. 8 22 y

Central Lodge No. 48, Ancient Order United Workmen. Regular meetings are held on the second and fourth Thursday evenings of each month, in Music Hall building, Front street at 8 o'clock. Thaddeus U. Smith, Master Workman.
Lewis S. Blackford, Recorder. 6 19 tf

American Legion of Honor Ivanhoe Council, No. 1,074. Regular meetings first and third Tuesdays of each month, in Exempt Firemen's Hall, Coward's Building, Park avenue, at 8 p. m.
A. L. Titsworth, 63 Madison ave., Commander.
Geo. E. Stillman, Secretary.

Plainfield Council, No. 711, Royal Arcanum.—The regular meetings of this Council are held on the Second and Fourth Monday evenings of each month in Exempt Firemen's Hall, Coward's Building, Park avenue, at 8 P. M.
A. Kleinecke, Regent.
H. A. Thorne, Secretary.

ORDER OF THE IRON HALL.
The oldest of fraternal orders, has increased its reserve fund in the past six months, $613,142.41, making a total reserve fund of $2,396,609.13, and has paid to its members in eleven years, $5,791,245.00. This Order has also a life insurance; certificates from $1 000 to $3,000, payable at death. Persons under 30 years, 50c assessments; per $1,000, under 40 years, 65c; under 50 years, 95c. Branch 1199 meets 2d and 4th Thursday, in Odd Fellows' Hall, No. 8 West 2d street. Vincent W. Nash, Chief Justice.
F. P. Storr, Accountant.

Easter Lodge, No. 8,542, Knights of Honor—The regular meetings of this Lodge are held on the First and Third Monday evenings of each month, in Exempt Firemen's Hall, Coward Building, Park avenue, at 8 p. m.
Chas. VanWinkle, Dictator.
H. A. Thorne, Reporter.

Court Pride of New Jersey, No. 8024, Ancient Order of Foresters of America. Meets in Sons of Temperance Hall, corner Front st and Park ave., first and third Thursdays each month
Samuel J. Moss, Chief Ranger.
Samuel H. Lunger, Fin. Sec. 5-12-y

DIRECTORIES

Of New York, Philadelphia, Newark, Plainfield, Elizabeth, Rahway and Union County may be consulted

Mallinson's Pharmacy, 65 North Ave. 5 23 tf

Close Inspection.

Our Clothing will bear the closest inspection, and the conservative gentleman in the picture says he can find nothing wrong even in the buttonholes. They (the clothes) are all wool and as wide as you want them.

We have solved the problem of giving greater value for the money than any other clothing house in the state. Our method of doing this is simple enough when you master it, and consists in having cash with which to buy at the very lowest notch, the judgment to know a good thing when we see it and unequalled and extensive manufacturing facilities. Making our own stock at prices away below what our competitors have to pay, we are in a position to offer goods at prices they cannot meet.

C. SCHEPFLIN & CO.,

70 West Front Street.

HAVE YOU AN EYE FOR THE BEAUTIFUL?

THEN GIVE THAT EYE A TREAT

BY LETTING IT FEAST ON THE

Beautiful Goods at Peck's

Pure Java Coffee 35 cents.
White Cherries 25 cents can.
Apricots 20 cents can.
Clam Juice, 20c can.
A full line of Fruits and Vegetables every Morning.
P. M. DEMAREST, 25 PARK AVE. 5-4-tf

HOTEL GRENADA,

North Avenue.

Now open for the reception of guests, under the management of George and Wallace V. Miller. House has been thoroughly renovated and re-furnished throughout, and contains all improvements. First-class accommodations for families and the traveling public. 5-12-tf

SEBRING'S

FINE TROUSERS TO ORDER,

$5.00,

REDUCED FROM $6, $7 AND $8.

No. 27 PARK AVENUE. 12-6-y

ICE CREAM.

Ice Cream in Pint and Quart Bricks, hard frozen, suitable to carry home. Festivals will consult their interest by getting my prices before ordering.

C. K. Compton, 26 West Front St.

THE WORLD'S FAIR,

So are my prices. An elegant assortment of

Wash Goods of All Kinds, Carpets, Mattings, Oil Cloths, Window Shades and Rugs. Call and See Them.

HOWARD A. POPE,

Corner FRONT and SOMERSET STS. 5-16-y

"BIG BARGAINS!"

Extra fine 25c. Dress Ginghams at 18cts.
Plaid Dress Ginghams at 7cts.
Outing Flannels at 9cts.
New Styles in Irish Lawns at 12cts.
New Figured Organdie at 9cts. Very stylish and pretty.
Plaid Nainsooks at 8cts.
Fine Silk Belts at 18cts.
Black Silk Mitts at 25cts.
Excellent Quality Cotton Pongee at 13cts.
Lot Ladies' Shirt Waists at 47cts.
Men's Night Shirts at 49cts.
Boy's Outing Shirts at 25cts.
Men's " " at 30cts.
The best 50 cent Ventilated Corset ever offered in the city.
Superior Silk Gloria Umbrellas at $1.39.

Our assortment of new styles Mattings and low prices surpasses anything ever before offered in this city. Our assortment of elegant Carpets, Art Squares, Rugs, etc., is complete and prices guaranteed the lowest.

EDSALL'S.

Mason & Hamlin Pianos and Organs,

STAR PIANOS

AND THE WORLD-RENOWNED

Newman Bros. Organs.

Constantly on hand, and prices much lower than you can buy in New York, and you will find it greatly to your advantage to call and see us before making any purchase. A large and elegant stock of Sheet Music—all the latest—constantly on hand.

F. M. HULETT, 74 West Front Street. 4-13-1y

SEAFOOD.

Lobster—Soft and Shedder Coats, Little Neck Clams on the half shell at

Rogers' Sea Food Market

42 WEST SECOND STREET. 3 16 tf

Robert's Livery, 17 North Avenue.

Coaches for weddings, private calls, funerals, etc. Light carriages of all descriptions for pleasure driving. Careful, safe drivers for shopping and calls.

Private Boarding Stable.

We have leased Thompson's Metropolitan Stables on North avenue, opposite the railroad station, and will conduct it as a FIRST-CLASS BOARDING STABLE. Gentlemen desiring to board their horses by the day, week or month will here find superior accommodations. An examination of our stables will prove the truth of our assertions.

E. S. LYON, Manager. 6 2 tf D. S. ROBERTS, Proprietor

BOICE, RUNYON & CO.,

[Successors to the estate of D. J. BOICE—A. D. COOK & BRO.]

Dealers in Coal, Lumber and Masons' Materials, Etc.,

42 to 60 PARK AVENUE.

We are now prepared with our increased facilities—having purchased the extensive yard of Messrs. A. D. Cook & Bro.,—to fill all orders promptly, and solicit your patronage.

BOICE, RUNYON & CO. 5-1-tf

WESTFIELD'S PITCHER SLAUGHTERED.

The Elizabeth Team Makes Pudding of His Curves and Chews and Swallows Them.

The New York *Sun* of Saturday said: William Clare, of Long Island City, who so successfully filled the pitcher's box for the New England team last season, has been engaged by the management of the Westfield N. J., team to pitch Saturday games for them."

But it is safe to say that after last Saturday he'll never pitch again in the Central league. The Elizabeth batters smote him hip and thigh with perfect ease, for five two-baggers, fourteen singles and seven earned runs. At the bat himself he could do nothing, and in the very beginning of the game he let pass an opportunity for a fine double-play by not covering first when Esterbrook was compelled to leave the bag. The column of errors, including six for shortstop Howe, tells the story of Westfield's decayed playing better than words. Hammill, however, deserves much praise for his work in the field and at the bat. Three times his throw from left field caught a man off the base, and he made three safe hits and reached first every time he went to the bat. Esterbrook, also, of the Westfields, put up a fine game in the field but was weak at the bat. He is New York's former third baseman and has taken Diven's place as captain of the Westfields.

The Elizabeth team showed again that as now constructed they are due to win second place. It is a strong nine but seems to take very little interest in the game. Saturday captain Williams especially was very indifferent in the field, and both Murray and Berry were careless. Francis pitched a strong game, and Rafferty's work, as usual, was perfection.

Through somebody's blunder there was no official umpire on hand. Eventually it was agreed that each side should choose one. Manager Whalen of the Elizabeths sent to the Singer works for Mr. McCarthy, and manager Coding of the Westfields, had his tenth man, Mr. Galligan, put on his good clothes and act. The ridiculous part of the arrangement was that the umpires changed places twice in each inning, and the Elizabeth man was thus judging the Elizabeth pitcher whenever he pitched, and making the base decisions whenever the Elizabeths were running. It naturally caused a kick when he decided Coogan safe on third after Howe had thrown the ball to O'Neil ten feet ahead of the Elizabeth player. This was in the third inning when neither side had scored a run. The Westfields refused to play any further and started to leave the grounds. Then the Elizabeths gave in to them, called the man out and the game proceeded. The score:

ELIZABETH.

	AB	R	BH	SB	LB	SO	PO	A	E
Coogan, rf	6	2	5	1	1	0	0	0	0
Bowes, 1b	6	3	1	3	0	0	13	2	0
Murray, ss	6	2	2	1	2	0	2	6	2
Williams, 3b	5	2	3	2	3	0	1	3	2
Tierney, cf	6	1	2	0	1	0	0	0	0
Dillon, lf	5	0	1	0	1	0	1	0	0
Berry, 2b	5	0	1	0	0	1	6	1	2
Rafferty, c	5	1	2	1	2	1	4	1	1
Francis, p	5	2	2	0	0	2	0	2	0
	43	19	8	10	4	27	15	7	

WESTFIELD.

	AB	R	BH	SB	LB	SO	PO	A	E
Howe, ss	5	1	1	0	0	0	1	4	6
McIndoe, lf	5	0	0	0	0	0	0	0	0
Lever, cf	4	0	2	0	3	0	0	1	1
Esterbrook, 1b	5	1	0	0	2	0	12	1	0
Smith, 2b	4	1	1	0	0	1	2	3	0
O'Neil, 3b	3	0	1	0	2	0	3	0	1
Hammill, rf	4	0	3	0	3	0	1	3	1
Warner, c	4	0	0	0	0	0	7	0	1
Clare, p	4	0	0	0	0	0	1	2	0
	3	8	0	10	1	27	14	10	

SCORE BY INNINGS.

Elizabeth	0	0	2	1	3	2	0	1	4	—13
Base hits	1	1	3	2	4	2	0	2	4	
Westfield	0	0	1	0	0	2	0	0	0	—3
Base hits	0	1	0	1	0	2	1	2	1	

Earned runs—Elizabeth, 7. Two-base hits—Coogan (2), Bowes, Williams, Murray. Double plays—O'Neil to Esterbrook. Base on balls—Lever, O'Neil. Hit by ball—Williams. First base on errors—Elizabeth, 7; Westfield, 5. Passed ball—Warner. Flies caught—By Westfield, 8; by Elizabeth, 8. Time of game—2:35. Umpires—Galligan and McCarthy.

CHAMPIONSHIP RECORD.

	Plainfield	Elizabeth	Westfield	Somerville	Games won
Plainfield	x	2	2	0	4
Elizabeth	0	x	2	2	4
Somerville	2	0	1	x	3
Westfield	0	0	x	1	1
Games lost	2	2	5	3	

	Games won	Games lost	Percentage
Plainfield	4	2	.667
Elizabeth	4	2	.667
Somerville	3	3	.500
Westfield	1	5	.166

Great Bargains in Netherwood Property.

The sale of the Plummer real estate at Netherwood Heights, Saturday, was at very low figures, but as the lots were all bought by representative Plainfield and Netherwood people, nothing but the neighborhood's improvement is assured. The special train from New York brought only fresh-air excursionists and no buyers. The Hon. John Ulrich got the choice It was a fine lot on South avenue running through to LeGrande. It sold for $11.75 a front foot which was about what the [illegible] worth. A corner on Putnam and [illegible] avenues sold for $7.25 a a foot. [illegible] total realized was $60,000.

With Ely's Cream Balm a child [illegible] treated without pain and with perfect safety. It cures catarrh, hay fever and colds in the head. [illegible] applied into the nostrils and gives im[illegible] [illegible]. Price 50 cents.

M[illegible]tarrh was very bad. For thirty years I ha[illegible] troubled with it—have tried a number of remedies without relief. A druggist advised Ely's Cream Balm. I [illegible] only one bottle and I can say I feel [illegible] man. I make this voluntary statement [illegible] ers may know of the Balm. J. W. [illegible] lawyer, Pawtucket, R. I.

The Union County Press Club.

The Union County Press club met Friday afternoon in the rooms of the club, at Elizabeth. The Hon. Foster M. Voorhees was present and advised in relation to matters for the incorporation of the club.

The incorporators are: Joseph D. Lowden, of the Elizabeth *Journal*, president; A. E. Pearsall, of the Westfield *Standard*, vice-president; Arthur T. Pendleton, of the Elizabeth *Herald*, secretary; John C. Wetmore, Willett T. Bingham, H. A. Pierson, A. W. Schwartz, Frederick Ztor, Howard H. Moore.

New members were added to the roll as follows: Charles H. Schmidt, of the Elizabeth *Freie Presse*; J. A. Demarest and Walter Irving Clarke, of the Plainfield DAILY PRESS; Will S. Harrison, of the Elizabeth *Journal*, and Ira J. Hall.

The club's rooms are now handsomely furnished, and the formal opening will take place on Saturday evening next. No cards of invitation have been issued, but all the friends of the club are invited. Mayor Rankin, the Hon. Fred. C. Marsh, the Hon. Foster M. Voorhees, president Ryan of the Elizabeth city council, H. H. Isham and other prominent men of the county, will be present. There will be some brief speeches and other pleasant exercises.

The rooms are brilliantly illuminated every evening by the Suburban company's electric lights. A telephone and telegraphic instrument are to be included in the equipment of the room. Files of all the State papers, books of references, etc., are to be kept for the convenience of newspaper and public men, and the rooms will be the center for much information.

Miss Bulkley Will Speak.

The New Jersey State Teachers' association will meet in Educational hall, Asbury Park, on June 30 and July 1 and 2. Mayor James A. Bradley will deliver the address of welcome, which will be responded to by A. B. Poland, president of the State Teachers' association. Among the speakers are B. Holmes, of Newark; Henry Snyder, city superintendent of schools of Jersey City; George G. Ryan, city superintendent of public schools of New Brunswick; N. Sims, chancellor of Syracuse university; Charles De Garmo, Ph. D., president of Swathmore college; George E. Hardy, principal of grammar school, No. 82, New York, and Miss Julia E. Bulkley, city superintendent of the Plainfield public schools.

Philadelphia Praise for Captain Grant's Foresight and Sergeant Lynch's Energy.

(*Philadelphia Press.*)

Texas and New Jersey have just given evidences that the public condemnation of lynching is having an effect. A sheriff in the first State has already thwarted one mob by his firmness, and has declared his purpose to sacrifice his life before he permits any mob to have a prisoner placed in his charge. The foresight and energy of two policemen in Plainfield also prevented a lynching there. These two instances are encouraging. They show that only a little firmness and energy are needed to prevent the disgraceful scenes enacted in so many communities this year. If reports about the doings of the Orange county grand jury are correct, the Port Jervis lynchers are likely to meet their deserts. The indictment, trial, and conviction of the brutal leaders for manslaughter would spread a wholesome fear among the tough element, and be an example to the rest of the country how to treat such crimes.

Republican Compliments to Mrs. and Miss Cleveland.

(*Philadelphia Telegraph—Harrison Republican.*)

All political considerations aside, there is one thought running through the minds of the American people to-day creditable alike to the public head and heart. This is the inspiration of kindly greeting to the bright-minded and beautiful woman who, as the bride and mistress of the White House, a few years ago, occupied a place in the esteem and affections of the American people not exceeded by any President's wife since the foundation of the Government. To Mrs. Cleveland—and the hope and pride of the nursery as well—there will go out sincerest well wishes. The good mistress of "Gray Gables" never permits herself to be intruded in any way into the political arena, and during all the excitement of the coming contest she will scarcely be seen and never heard. But if the mutations of politics should recall her to the historic mansion where her presence was a perpetual charm and delight, there will be a wave of congratulation that will know no political bounds, no section, no class lines of any sort. To Frances and the baby the average American citizen to-day presents his warmest compliments.

Children Cry for Pitcher's Castoria.

When Baby was sick, we gave her Castoria.
When she was a Child, she cried for Castoria.
When she became Miss, she clung to Castoria.
When she had Children, she gave them Castoria.

Oh, What a Cough!

Will you heed the warning. The signal perhaps of the sure approach of that more terrible disease, Consumption. Ask yourselves if you can afford for the sake of saving 50c., to run the risk and do nothing for it. We know from experience that Shiloh's Cure will cure your cough. It never fails. This explains why more than a Million Bottles were sold the past year. It relieves croup and whooping cough at once. Mothers, do not be without it. For lame back, side or chest, use Shiloh's Porous Plaster. Sold by A. D. Mallinson, 65 North Ave., opposite railroad station. 5-16-y

AVENGED HIS SISTER.

A MAN SHOT DEAD IN JUDGE MARTINE'S COURT ROOM.

Clerget the Dead Man—The Murderer a Cripple and Half-witted.

[SPECIAL TO THE PRESS.]

NEW YORK, June 27.—Murder was done in Judge Martine's court to-day.

In open court, in sight of the judge, a jury trying an arson case, and a crowd of spectators, a young man, a cripple, said to be half-witted, shot down the man who had just pleaded guilty to outraging his sister.

His aim was true. He shot him through the heart and the man fell dead.

The murderer was arrested. He is Edward Divin. His sister, whose honor he avenged, was Sarah Divin, aged 15 years.

The man he shot dead was Max Clerget. He had been indicted for outraging young Sarah, who was his sister-in-law. He had just pleaded guilty.

Judge Martine was trying an arson case when he led up to-day to plead. He suspended it to receive his plea of guilty and to remand him for sentence.

As he was led back toward the pen by two court officers, Sarah's brother, sitting on one of the rear seats among the spectators, fired the fatal shot.

GAMBLING HOUSE RAIDED.

The Chief Offender Fined, and the Others Held for Trial.

When the Plainfield police raided Dick Mattis's house some time ago and arrested the occupants for gambling, Mattis was fined, but the others were released. Among them were Jim O'Neill and Leander Brown. They said "You'll never ketch us in such a racket again!" Captain Grant winked his eye and waited.

At 4 o'clock Sunday morning two of his vigilant officers made another raid on a gambling place, and among those caught were O'Neill and Brown. The house was that of William Laing, on West Third street. A fourth man, Zebedee Freeman, completed the quartette of prisoners. All are colored. The officers also captured the outfit of the gamblers, including their cards, and $9.60 in stakes. The game in progress was penny ante.

This morning judge Codington fined Laing $15 for keeping a disorderly house, and justice Nash held the others in $50 bail apiece for the action of the grand jury.

Judge Werts Is Not a Candidate.

Judge George T. Werts has written a letter to L. A. Vogt, of the Morristown *Banner*, stating positively that he is not a candidate for the Democratic nomination for governor. The letter is dated June 21, 1892, and is as follows:

MY DEAR SIR:—Yours of yesterday stating that a movement is in progress throughout the State to make me the Democratic gubernatorial nominee, "with or without my consent", and requesting my feelings in the matter, is received. I deeply appreciate the disinterested friendship which must prompt such a movement, if it exists; but I am not a candidate. I do not desire the office, and will not accept the nomination. Sincerely yours,

GEORGE T. WERTS.

Protected Her Brutal Spouse.

Policeman Frederickson was summoned to a house on East Third street last night, by the neighbors, by the news that an intoxicated individual was beating his wife. The row had subsided, however, and as no one would make a complaint the officer could make no arrest. Later the beating and screaming were renewed, and the neighors roused special officer Hope out of bed. That officer went to the scene of the affray, but the woman, learning that her brutal husband was to be arrested, locked the doors in the policeman's face.

Trinity Church Not to be Annoyed.

Temperance services will be held at the Salvation Army hall at 8 p. m., Thursday.

The army will furnish storage for a piano, in return for its occasional use.

It is said that a large majority of the eight hundred people who attended Salvation hall Sunday night were young people, and not regular attendants at any religious service.

Captain March is determined that the people of Trinity church shall not be annoyed by the army. Drums and other noisy instruments have been prohibited on Sundays, as well as at other times while services are being held in the church.

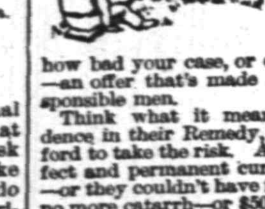

Kept up for years—the offer that's made by the proprietors of Doctor Sage's Catarrh Remedy. It's addressed to you, if you have Catarrh. It's a reward of $500, if they can't cure you, no matter how bad your case, or of how long standing—an offer that's made in good faith by responsible men.

Think what it means! Absolute confidence in their Remedy, or they couldn't afford to take the risk. A long record of perfect and permanent cures of the worst cases—or they couldn't have faith in it. It means no more catarrh—or $500. If you fail to be cured, you won't fail to be paid.

But perhaps you won't believe it. Then there's another reason for trying it. Show that you can't be cured, and you'll get $500. It's a plain business offer. The makers of Dr. Sage's Catarrh Remedy will pay you that amount if they can't cure you. They know that they can—you think that they can't. If they're wrong, you get the cash. If you're wrong, you're rid of catarrh.

GOSHEN NATIONAL BANK CLOSED.

It Was Also Said That County Treasurer Murray Had Absconded.

[SPECIAL TO THE PRESS.]

NEWBURG, N. Y., June 27.—A despatch from Goshen states that the Goshen National Bank has closed its doors.

Cashier Murray, who is also County Treasurer, did not make his appearance this morning, and it was rumored that he had absconded.

Working for the Mission Fund.

The performers who took part in the very successful musicale held last Saturday in the Sunday-school rooms of the Holy Cross church, were: Mrs. Patten, Miss Stevens, Mrs. Lewis, Miss Lizzie Price, Miss Teale, Miss Hasbrouck, Mayor Saunders, Philip Ward, of old Trinity church, New York, and a quartette from the Holy Cross choir, led by Mr. Bond, the efficient superintendent of the Boys' club. The rooms were well filled with the friends of the Heavenly Rest mission, and the proceeds will, it is hoped, help to swell the fund now being raised.

Protests Against the Reading Combine.

ROCHESTER, N. Y., June 27.—Mayor Curran, President Brickner, of the Chamber of Commerce, President Hathaway, of the Flour City National Bank, and other prominent citizens, have signed a petition to Congressman Wise, pretesting against the Reading coal combination and commending his action in the matter. In reply Mr. Wise says that the combination will receive careful attention from the House Committee on Interstate Commerce, of which he is a member, and that the committee will contribute its best efforts to defeat the conspiracy.

Quay Asked to Put Up.

MEMPHIS, Tenn., June 27.—A. W. Billings of Chicago, who owns all the street railway lines in Memphis, has offered to wager $20,000 that Cleveland will be elected, and that he will carry New York, Illinois and Wisconsin by large pluralities. Mr. Billings has heard that Senator Quay made the remark, after hearing the result of the Chicago convention, that he would wager $10,000 that Harrison would be re-elected. He has telegraphed the Pennsylvania Senator to put up.

Poisoned By Ice Cream.

ASBURY PARK, N. J., June 27.—Over 20 people were poisoned by eating ice cream that was served at the Angela Cottage last evening. All the town physicians were summoned and were kept busy for some time. Boarders at several other small cottages were poisoned also, and a number of the victims were rendered unconscious. The Board of Health will investigate.

Fish Killed With Dynamite.

KINGSTON, N. Y., June 27.—Hundreds of dead fish are floating in the Schoharie Creek between Gilboa and Prattsville and strewn upon its banks. It is supposed that dynamite has been used by persons to secure trout and bass. Officers are endeavoring to discover the offenders.

Took Too Much Electricity.

NEW YORK, June 27.—Dr. Dane has reported to the Bureau of Vital Statistics that Arthur J. Yea died Saturday, of nervous apoplexy. Investigation showed that the disease had been brought about in a singular manner. The deceased was a practical electrician by profession and was in the habit of testing the wires by applying them to the tongue. After a thorough examination of the man's nervous system Dr. Dane came to the conclusion that death was caused by too much electricity taken internally.

Buccieri to Have a Speedy Trial.

READING, Pa., June 27.—Buccieri, the Italian, who murdered Sister Hildeberta, will be brought to a speedy trial. He betrays no emotion, and has expressed a desire that he be tried as soon as possible. The deceased was twenty-nine years years old, and after a course in a parochial school in Huntington she entered a convent in Philadelphia, from which she was transferred to St. Joseph's Hospital.

Cough and cold are the danger signals which nature has provided to warn the unfortunate victim that the affection which is now confined to the head and chest may soon reach the lungs. To avoid such a calamity take Dr. Bull's Cough Syrup when you first catch cold.

DO YOU COUGH
DON'T DELAY
TAKE
KEMP'S
BALSAM
THE BEST COUGH CURE

It Cures Colds, Coughs, Sore Throat, Croup, Influenza, Whooping Cough, Bronchitis and Asthma. A certain cure for Consumption in first stages, and a sure relief in advanced stages. Use at once. You will see the excellent effect after taking the first dose. [illegible]

FOURTH OF JULY EXCURSION

To Mauch Chunk, Glen Onoko and the Famed Switchback,

VIA CENTRAL RAILROAD OF NEW JERSEY.

The Port Reading R. R. Co., Lessee,

MONDAY, JULY 4.

Train will leave Plainfield for Mauch Chunk, Glen Onoko and the Switchback at 9 27 a. m. Fare for Round Trip $1.75. Switchback tickets at half rates if purchased on excursion train. 6 27 4-7 2

SHOES! SHOES! SHOES!

OF EVERY DESCRIPTION,

At less than New York Prices. Buy your Summer Shoes at

SPRINGER'S SHOE STORE

32 West Front Street. 4 5 1y

In compliance with an ORDINANCE just passed by the City Fathers every BICYCLE must be equipped with LAMP and BELL under penalty of a $20.00 fine. A large and complete assortment of all Cycling goods can be found at

The Wheelmen's Headquarters,

Cor. Park ave. and Fourth Street.

FRANK L. C. MARTIN. 3 31 y

If You Want to Buy a Bicycle Call at

No. 6 Park Avenue,

HIGH Grade Wheels

SOLD ON INSTALLMENTS.

MEN'S WHEELS $65 TO $100
LADIES' WHEELS $100
BOYS' WHEELS $30 TO $60
GIRL'S WHEELS $15 TO $55
LAMPS, BELLS, OIL, &c.
WHEELS REPAIRED.

GEORGE H. FOUNTAIN,
Agent for Henry C. Squires. 4-18-tf

FINEST ELGIN CREAMERY BUTTER

22 Cents per lb.

J. F. MacDONALD,

THE UP-TOWN GROCER.

46 and 48 EAST FRONT STREET. TELEPHONE No. 155. 1 18 tf

NOTICE.

All persons are forbidden using any kind of Fireworks in the streets within the city limits before the Fourth day of July, and every one so offending will be dealt with as law and justice may require.

SECTION 4, PEACE AND MORAL ORDINANCE which reads: "For setting off fire-crackers or squibs, throwing fire-balls made of combustible materials, or making bon-fires on the streets or public ways, or discharging any gun, pistol or flowing-piece, or any kind of fire-arms or cannon in any public street within the city limits except on Fourth day of July, any sum not exceeding twenty dollars.

GEO. W. GRANT, Chief of Police.

6 25 7

FRED. GERHOLD,

MASON AND BUILDER.

MANTEL SETTING,

Jobbing Done, Plans, Specifications, Estimates Given. All Work Guaranteed.

11 STEINER PLACE, North Plainfield. 6 21y

Joseph M. Harper,

No. 75 PARK AVENUE,

PLAINFIELD, N. J.

A FULL ASSORTMENT OF

Unxld

FIRE WORKS, FIRE CRACKERS, TORPEDOES, FLAGS, LANTERNS, COLORED FIRE, Etc., Etc.

Owing to our Large STOCK AND LATENESS OF THE Season, We will sell for the Nest 30 Days AT A SACRIFICE,

Fine All-Wool Pants to Order $4, worth $6. Fine All-Wool Suits to order $16, worth $22. Call and examine and satisfy yourselves.

Acme Tailoring Co.,

No. 12 WEST FRONT STREET,

PLAINFIELD, N. J. 3 29 3m

FOR A DELICIOUS DRINK

Neuman Brothers have just the article. A Select 50c. Formosa Oolong Tea

—TO MAKE—

DELICIOUS ICED TEA.

Fresh roasted Coffees received weekly, choicest strawberries received fresh every morning. All goods sold at lowest prices. A full line of fresh Vegetables received daily.

NEUMAN BROS., Broadway, cor. 5th street.

Best Elgin Creamery Butter

24 Cents Per Pound

AT

V. L. Frazee's, 25 West Front St.

Lowe's Hotel.

Formerly Brittin's,)

SCOTCH PLAINS, N. J.

W. J. LOWE, Proprietor.

Meals at all hours. First-class stables and sheds attached. 5-2-tf

Gold Dollars for Fifty Cents.

—NO.—

BUT FULL VALUE.

E. C. Morse, Painting and Paper Hanging,

37 CHATHAM STREET. 4 14-y

BOYNTON BEACH,

With Greatly

INCREASED ATTRACTIONS,

OPEN

Saturday, June 18.

6 18 tf

Arrival and Departure of Mails

NEW YORK MAILS.

Arrive—7:30, 8:40, 11 A. M., 2:30, 5:30 P. M.
Close—7:30 and 9:30 a. m., 12:30, 5:20 and 8 p m.

SOMERVILLE AND EASTON MAILS.

Arrive—8:40 A. M., 1:30, 6:00 P. M.
Close—7:30 A. M., 4:30 P. M.

Direct mail to Trenton and Philadelphia at 4:30 P. M.

SUNDAY MAILS.

Office open from 9:30 to 10:30 A. M.
Mail closes at 6:30 P. M.

JR.R. POPE, P. M.

CITY PRODUCE COMPANY,

Successor to Plainfield Produce Company,

DEALER IN

Flour, Grain, Feed, Hay, Straw, Fruits, Vegetables

And all Country Produce. Raritan Mills Feed and Meal a specialty.

OFFICE AND STORE 31 NORTH AVENUE.

Telephone Call, No. 44. 5-10-y L. A. HUMMER, Prop.

KEEP COOL!

And don't get excited. Take your time. If you are about to buy a pair of Summer Shoes for

THE FOURTH OF JULY,

Go right to our place to get them. We can fix you out with the proper things for hot weather. OXFORD TIES, TENNIS and RUSSET LEATHER GOODS are $1.25 and $1.50. Ladie's Oxfords are the nicest you can find for the price, and when it comes to the $2 00 quality, they are simply out of sight.

Sherwin's, 23 W. Front St.

STRICTLY CASH

GAVETT'S, 21 East Front Street.

Latest Novelties in

Fancy China and Glass

Dinner, Toilet and Tea Ware,

Lamps and Gas Fixtures.

10-25-t

Rent Wheels
Buy Lanterns
Buy Bells
Of Rogers

Cor. Central Ave. and 5th St.

8 8 6m

THE TOURIST

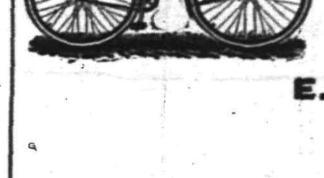

PRICE—PNEUMATIC TIRE.........$150 00
CUSHION TIRE.........$135 00
STUDENT—PNEUMATIC TIRE.........125 00
STUDENT—CUSHION TIRE.........100 00
LAMPS, BELLS, &c.

E. FRANK VAIL, Agent,

49 NORTH AVENUE. 3 21 6m

WARM WEATHER SHOES

This weather makes one feel the need of

Low Shoes, Tennis, Bicycle and Russian Calf Bluchers, and Outing Shoes.

You will find a large stock of these Shoes at

ALEX. WILLETT,

7 Park Avenue.

Ladies should see our Oxford Ties.

French Dressmaking Establishment.

Madame CHARGOIS BOUTES,

[*Pupil of Worth, Paris.*]

Formerly Cutter, Fitter and Designer with Messrs. A. T. STEWART; ARNOLD, CONSTABLE & Co., and STERN BROS., is now prepared to take orders for Dinner and Evening Dresses, Walking Costumes, Tea Gowns, Riding Habits, Etc. *Paris Fashions received semi-monthly.*

Madame CHARGOIS BOUTES, Importer,

7 West Second street, PLAINFIELD, N. J. 3 20 y

ARE YOU AWARE

That the Imperial Draped Pinned Paper Patterns, with Flat Duplicates to Cut Out by,

Are the Best in the World?

Our Flat Pattern possesses all the advantages of ordinary flat patterns sold. In addition to this we give you gratis a Pinned and Draped Design which is a perfect guide to work by. For sale by

A. L. & M. D. CORSLINE, 14 West Front Street, 4 4 1

MULFORD ESTIL,

BASE BALL AND TENNIS GOODS.

No. 9 PARK AVENUE, - - PLAINFIELD, N. J.

R. W. RICE & CO.

FINE GROCERIES.

is not a secret, not a scheme, to receive a cash discount in buying a mileage book or a trip ticket of a railroad company; neither is it to buy a similar article of

R. W. RICE & CO., Grocers

Cor. Duer & Emily Sts., North Plainfield.

WILL WORK IN EARNEST

Congress Resolved to Hurry Along Legislation.

OPINIONS AS TO ADJOURNMENT.

Believed By Some that the Session May, Perhaps, Be Ended By the Middle of July—Bills that Will Come Up This Week—Last Week One of Inactivity.

WASHINGTON, June 27.—With the work of the national conventions completed and the campaign fairly on, Congress is anxious to finish up its work, so that members may get into the field and work for the national tickets and, of course, for themselves.

There are many opinions expressed as to the time when the session will end. The most general one is that adjournment will take place during the first 10 days of August, but there are some who believe that the gavel will fall by the middle of July.

Though it is impossible to tell what Congress would be able to do if it would only try, it does not look now as if the talk about a very early adjournment were well founded. Four years ago, with a Presidential fight on, Congress sat almost until November. However, the chances are that the present session will be much shorter than the average of recent years, and it will probably not last much more than a month longer.

The House has passed all the appropriation bills and the Senate has passed about half of them. There are only two or three other matters which have any chance of being acted on, such as the Anti-Option bill and the Immigration bill. The tariff reduction bills will come to nothing, and it is hardly supposable that the Free Silver bill will get through in the light of recent developments. This being so, there would seem to be just about four more weeks work ahead of Congress.

Had the Democrats at Chicago put a free silver plank into their platform the silver men in Congress would have been greatly encouraged to push their measures along immediately and to try to pass one or more of them before adjournment, but as things are now they will probably think best to suspend agitation in Congress and take to the stump.

From now until the end of the session the "Congressional Record" will be filled with speeches of an ultra-political character, and the average American will find it difficult to trace any connection between the texts of a majority of them and the subjects on which they are supposed to be delivered.

Debate on the appropriation bills in the Senate will give Democratic Senators chance to say something about the "billion-dollar-Congress." Consideration of the bill providing for the election of President and Vice President by a direct vote of the people will give the Democrats of the House their opportunity to talk about the Federal Elections bill. Senator Vest's resolution to have the Free Wool bill reported from the Finance Committee to the Senate without delay, will allow Republican and Democratic Senators to talk to their hearts content. In fact, every measure brought forward for consideration, no matter how unimportant it may be or how far removed from political intention will serve as a text for stump speeches galore.

The reason for this is obvious. Every speech, every remark, made upon the floor of either House is reported in full in the "Congressional Record," and every Congressman has the privilege of sending through the mails without payment of postage an unlimited number of copies of anything that appears in the "Record." So every political speech delivered in Congress from now until adjournment will be printed in pamphlet form by the thousands and sent broad cast through the country by means of Uncle Sam's mail service without payment of postage, for the purpose of influencing voters.

The present week in Congress will be markedly different from the several past weeks when so many Senators and Representatives were absent at Minneapolis or Chicago. It will be a week of business and campaign talk. The Senate will pass the Agricultural Appropriation bill, and probably the Legislative, Executive and Judicial appropriation bill, which the House put through suspension of the rules.

Mr. Vest's free wool resolution will also be discussed and probably acted on, and if the conference reports on some of the appropriation bills now in conference are made, both houses will be likely to act on them before the week is out. These bills in conference are the Naval, Army, Military Academy, Rivers and Harbors, Pension, District of Columbia, Diplomatic and Consular and Indian.

Speaker Crisp notified all absentees to be in the House to-day, and, with a quorum present, the week will be productive of some legislation.

The week in Congress just passed has been one of inactivity. Nothing was accomplished owing to the absence of a quorum in both branches most of the time.

Why He Deserted Hill.

ELMIRA, N. Y., June 27.—Senator C. B. Walker, who worked earnestly at Chicago for Cleveland's renomination, has been censured by the friends of Senator Hill for his action. When asked by a reporter why he had deserted Hill, he said that he had supported Cleveland upon purely personal reasons. Mrs. Cleveland's family is related to his, and his sister was a very intimate schoolmate of Mrs. Cleveland at Well's College. Besides, the two families had always been in affectionate social relations.

Italian Laborers on the Verge of Riot.

READING, June 27.—A riot is imminent in the vicinity of Mohonsville, five miles south of this city. The Italian laborers on the line of the proposed Reading, Lancaster & Baltimore Railroad have not been paid and the most of them stopped working. Those who continued at work have been threatened by the idle men and an outbreak is liable to occur at any moment.

Stabbed in a Drunken Row.

NEWBURGH, N. Y., June 27.—Anton Gross yesterday stabbed and killed Philip Fesselmeyer at New Windsor. The former gave himself up to the police. He claims to have stabbed in self-defense. Both men were brickyarders and had been drinking heavily.

VERY MUCH "TA-RA-RA-BOOM-DE-AY."

A sketch at the West end, London.—Pall Mall Budget.

Had Pretty Bridesmaids.

She (after the wedding)—Let's extend our wedding tour to Utah, so we can see Salt Lake City.

He—Good idea! Let's take the bridesmaids along.—Puck.

A Bachelor's Opinion.

"Well, Mr. Olbach," said Mrs. Newman, "what do you think of our baby?"

"Oh, he is delightful! So young-looking—like his mother," said Mr. Oldbach

"CAN I ASSIST YOU, MADAM?"

This is an every-day occurrence; she is taken with that "all-gone" or faint feeling, while calling or shopping. The cause of this feeling is some derangement, weakness, or irregularity incident to her sex. It matters little from what cause it may arise; instant relief may always be found by using

LYDIA E. PINKHAM'S Vegetable Compound

It is the only Positive Cure and Legitimate Remedy for those peculiar weaknesses and ailments of our best female population. Every Druggist sells it as a standard article, or sent by mail, in form of Pills or Lozenges, on receipt of $1.00.

For the cure of Kidney Complaints, either sex, the Compound has no rival.

Mrs. Pinkham freely answers letters of inquiry. Enclose stamp for reply.

Send two 2-cent stamps for Mrs. Pinkham's beautiful 88-page illustrated book, entitled "GUIDE TO HEALTH AND ETIQUETTE." It contains a volume of valuable information. It has saved lives, and may save yours.

Lydia E. Pinkham Med. Co., Lynn, Mass.

Morning Noon Night

Good all the time. It removes the languor of morning, sustains the energies of noon, lulls the weariness of night.

Hires' Root Beer

delicious, sparkling, appetizing.

Don't be deceived if a dealer, for the sake of larger profit, tells you some other kind is "just as good"—'tis false. No imitation is as good as the genuine HIRES'.

What You Don't Know About History "Beacon Lights" Will Tell You. It's an Ideal Biography, and You Want It In Your Home.

Sold only by subscription. Advantageous terms. Prospectus and sample pages shown. Walter I. Clarke, special agent, office of Daily Press. 6 18 2w

Woolston & Buckle,
No. 25 NORTH AVENUE,
PAINTING AND PAPER HANGING
IN ALL ITS BRANCHES.
Wall Papers and Painters' Supplies

Want to Know All About Summer Resorts?

Subscribe for The Tourist and Get Free Premium Book.

Send 10 cents for sample copy, or $1 for year's subscription, to Walter I. Clarke, special agent, Lock Box 707, Plainfield, N. J. 6 1 tf

S. P. HOFFMAN,
Carpenter and Builder.
Residence, 54 West 2d st., Plainfield, N. J. Estimates given. Jobbing promptly attended to. 11 y

THE PLAINFIELD
PACKING HOUSE!
25 West Front Street,
Would respectfully inform its patrons that in addition to its usual stock of
Fresh, Salt and Smoked Goods,
It has added a full line of
Fresh Beef, Lamb, Veal, Mutton & Poultry,
Which it is prepared to sell at
Reasonable Prices!
All goods delivered free of charge.
C. M. ULRICH. 4 29

TRUNKS AND BAGGAGE
Called for and delivered.
FREIGHT, FURNITURE, PIANOS.
Hoagland's Express,
39 North Ave. Telephone 121. 2 11 tf

J. C. POPE & CO.,
Insurance Agents,
No. 6 EAST FRONT ST.,
PLAINFIELD, N. J. 10 8 tf

PEPTONIZED
Beef, Iron and Wine,
50c per Pint Bottle,
AT
WILLIAMS'S PHARMACY
80 West Front Street, corner of Grove Street. 11 28 y

Collier, The Optician.

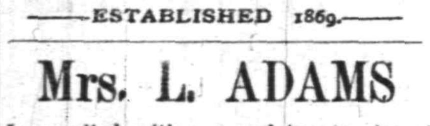

No. 3 PARK AVE.,
PLAINFIELD, N. J.
—ESTABLISHED 1869.—

Mrs. L. ADAMS
Is supplied with a complete assortment of Mid-Summer Novelties in Millinery Goods, including the quaint Alpine Hat, at No. 5 EAST FRONT STREET, opposite PARK AVENUE.

Mrs. Hugo Weigman
Desires to inform her customers and the public that she has removed her place of business
Upstairs at No. 32 East Front Street.
Upholstery in all its branches, carpets made and laid, awnings made and put up, carpets cleaned by steam power. 4-13-tf

G. H. VAN NEST
Meat, Vegetable & Produce Market!
Also, a full line of Staple Groceries.
39 SOMERSET STREET.
Orders called for and goods delivered free of charge. 11-14-tf

J. T. VAIL,
REAL ESTATE,
AND INSURANCE, 49 NORTH AVE.
DEALER IN
BLUE STONE FLAGGING, &c. 3-6 tf

I. L. McVoy,
95 East Front Street,
Is authorized by the Plainfield Water Company to connect to their mains. Also
SANITARY PLUMBING
In all its Branches. 4 18 tf

JOSEPH T. SULLIVAN,
No. 66 West 3d St., Plainfield, N. J.
Wines, Liquors, Ales, Cigars, &c 4-25-tf

NEW STORE,
18 NORTH AVENUE.

FRED. W. DUNN,
Successor to Barkalew & Dunn,
FINE GROCERIES.
THREE BEE TEA. 4-23-y

Try The American Steam Laundry,
14 East Front Street.
Goods called for and delivered free. Lace curtains done up equal to new.
H. W. MARSHALL, Prop. 4-19-y

Educational.

Mr. W. H. MINER,
(Choirmaster and Organist Holy Cross church. Visiting Choirmaster St. Michael's, Naugatuck, Conn.)
WILL RECEIVE
Pupils on Piano and Organ,
AFTER MAY 1. 3 11 tf

Miss Blanche Fellows,
SOPRANO SOLOIST,
Is prepared to receive pupils in Singing.
COMPLETE VOCAL INSTRUCTION and development of the voice from the beginning to an artistic finish.
SPECIAL attention is given to Deep Breathing, Vowel Formation, Tone Production and Artistic Singing in English.
Address or call at
No. 87 Duer Street, North Plainfield. 3 12 tf

MISS FAWCETT'S
Kindergarten, Primary and Intermediate School.
Thorough instruction in English and French. At home Wednesdays from 2 to 5 p. m.
15 Grove Street. 25 y

ANDREW G. CARPENTER
(Pupil of the Grand Conservatoire.)
Instructions given on VIOLIN, PIANO and ORGAN.
Music Furnished for all Occasions.
Residence—No. 230 East Front street, Plainfield, N. J. 10 1 tf

Professional Cards.

WILLIAM A. CODDINGTON,
Attorney-at-Law, Master and Solicitor in Chancery, Commissioner of Deeds and Notary Public.
Money to loan. Collections promptly made.
OFFICE—No. 28 WEST FRONT ST. 6 25 y

F. A. DUNHAM,
Civil Engineer and Surveyor,
No. 7 Park avenue, Coward's building. Particular attention given to the adjustment of disputed boundary lines. Parties sent to all parts of the country. 1 6 tf

MEDICATED
Sulphur and Vapor Baths
followed by a thorough rubbing with alcohol a wonderful help for rheumatism and skin diseases. For men only. Hours 8 to 11 a. m.; 1 to 5 p. m. H. HORNISH, 26 North avenue, Plainfield, N. J. Refers to Drs. Probasco, Endicott, Fritts, Tomlinson, Geo. W. Rockfellow and T. S. Armstrong. 5-27-tf

JACKSON & CODINGTON,
Counselors-at-Law
Masters in Chancery, Notaries Public, Commissioners of Deeds, Special Master etc. Corner Park avenue and Second street. Money to loan.

W. K. McCLURE,
Counselor-at-Law.
Supreme Court Commissioner.
First National Bank Building. 13 tf

CHAS. A. REED,
Counselor at Law.
FIRST NATIONAL BANK BUILDING

W. V. STEELE,
Counselor-at-Law,
Master and Examiner in Chancery, Supreme Court Commissioner.
COR. PARK AND NORTH AVES. 7-23-tf

Carpenters and Builders.

JOHN T. ODAM,
PLAIN AND ORNAMENTAL
Slate Roofer and Repairer.
Residence, No. 8 West Fifth Street. Yard, near Freight House. P. O. Box, Plainfield, N. J. New work warranted for one year. Slating over Shingles. 5 10 y

McCullough's Steam Mill,
21 Steiner Place, North Plainfield.
R. H. McCullough, Proprietor.
Sash, Blinds, Doors, Mouldings, Scroll Sawing, Turning, &c. Estimates cheerfully Furnished. 4-11-tf

PEARSON & GAYLE,
Carpenters and Builders.
RESIDENCE—W. J. Pearson, No. 15 Vine St.
H. E. Gayle, No. 18 Vine St.
ALL WORK PROMPTLY ATTENDED TO. 7-31-tf

D. L. HULICK,
CARPENTER,
And General Jobber.
SHOP—35 JACKSON AVE., PLAINFIELD, N. J.
Cabinet Work and Mantels a Specialty.
Jobbing Promptly Attended To.
Orders may be left at Bremmer's Clothing Store, 26 Somerset street, or sent by mail. 6-8-tf

R. V. SAUMS,
Carpenter and Builder.
RESIDENCE—Clinton ave., near depot, Evona. P. O. Box, 1,228. Jobbing attended to. Estimates given cheerfully on all kinds of work. 9-15-tf

JOHN P. EMMONS,
—Mason and Builder.—
Washington avenue and Prospect place,
NORTH PLAINFIELD, N. J.
Jobbing promptly attended to. 11 14 tf

C. W. LINES,
Mason and Builder,
PLAINFIELD, N. J. Residence—226 West Front Street.
Estimates cheerfully given.
Jobbing promptly attended to 12 4 t

THEODORE GRAY,
Mason and Contractor.
Repairing Promptly Attended To.
RESIDENCE—No. 31 Webster Place. (Near Putnam Avenue.) 5 23 y

The Reina Victoria Segar
Is an ELEGANT 10c SEGAR.
I SELL IT FOR 5 CENTS.
At the Crescent Parlor,
23 NORTH AVENUE.

J. V. BERKAW,
Directs special attention to his extensive line of Ladies Oxford Ties—the famed "Emily" and "Mabel" makes without a doubt the best Tie on the market for the price. We guarantee every pair.
We are making a big run on Hathaway, Soule & Harrington's Men's Fine Shoes. Sold only by us in Plainfield.
If you want
FOOTWEAR
Of any style, quality or price, go to
BERKAW'S
11 West Front Street, 3 7 y

STEPHENSON'S
53 WEST FRONT STREET.
FRENCH AND AMERICAN
Ice Cream and Water Ices.
China & Glassware, 1 8 tf

FISCHER
ESTABLISHED 1840.

PIANOS
RENOWNED FOR
TONE & DURABILITY
MODERATE PRICES
EASY TERMS, EXCHANGED.
DELIVERED FREE WITHIN 20 MILES OF NEW YORK CITY
Catalogue Mailed on Application.
110 Fifth Ave., cor. 16th Street,
NEW YORK CITY. 4 4

HENRY P. WILLIAMS,
DEALER IN
Groceries, Provisions, Vegetables, Fruits,
Etc., Etc., Etc.,
2 WEST FRONT STREET,
(Schepflin's Block), PLAINFIELD, N. J.
Goods delivered free of charge to any part of city or North Plainfield. 5 1 y

HEADQUARTERS
FOR
BICYCLE SHOES.
JOHN J. KENNEY, Front St. & Park Ave 4 7 t

E. H. HOLMES,
DEALER IN
COAL and WOOD,
YARD—No. 24 Madison Avenue. Also
HOLMES CITY EXPRESS.
OFFICE, for either Coal or Express Orders with Woolston & Buckle, 27 North Avenue. 1 2 tf

Flags, Fireworks
And Japanese Lanterns
And all other necessaries for a Jolly Fourth can be had from
A. W. RAND,
24 WEST FRONT STREET. 1 6 tf

MARSH, AYERS & CO.,
(Successors to W. F. Adams,)
No. 29 EAST FRONT STREET,
A full line of all grades of
Wall Papers, Paints, Oils, Varnishes, Brushes, &c.,
Constantly on hand. Painting, Paper Hanging and Decorating. Estimates Furnished.
Alfred A. Marsh,
Alonzo T. Ayers,
Theodore B. Marsh. 12 2 y

ANDREW LUTKINS,
Variety Market,
Meats, Fruits, Vegetables, Poultry, Eggs, &c.
36 PARK AVENUE,
PLAINFIELD, N. J.
Goods delivered to any part of the city free of charge. 4 8 y

R. THORN,
Having removed back to my old stand in the Berry Building, on
Park Avenue,
Over Laire's Hardware store, I am prepared to do all kinds of
PLUMBING,
TINNING,
FURNACE WORK, &c.
At short notice.
R. THORN. 2 25 tf

EDWARD C. MULFORD,
45 North Avenue,
Opposite Station.
REAL ESTATE, INSURANCE.
Notary Public and Commissioner of Deeds for New Jersey.

CALEB DICKINSON,
The Park Avenue Optician.
ALSO,
Watchmaker and Jeweler,
AGENT FOR

The American Rambler,
And other Bicycles. Call and get a catalogue before purchasing elsewhere.
13 Park Avenue,
PLAINFIELD, N. J.

CLEANER COAL.
L. A. Rheaume, Ag't.
50 BROADWAY, cor. 4th ST.,
Invites the public to inspect the operation of his newly added steam vibrating mechanical screen for nut coal, which he confidently believes enables him to deliver cleaner coal than is possible by any other method of screening.
UPPER LEHIGH AND HONEYBROOK COAL, in best qualities and various sizes carried in stock.
ROUGH AND DRESSED LUMBER.
He would also announce recently increased facilities for TURNING and SCROLL SAWING, and is prepared to execute orders for the same in the best manner at short notice. 4-16-tf

Gasoline Stoves
With Latest Improvements,
Rapid and Automatic Freezers, Garden Hose, Deodorized Gasoline,
A. M. GRIFFEN,
13 East Front Street.
TELEPHONE CALL 6.

HENRY LIEFKE,
Baker & Confectioner,
No. 27 WEST FRONT ST. 10 8 tf

STEPHENSON, WM. J.,
CATERER,
26 NORTH AVENUE. 9 5 y

J. W. VAN SICKLE,
Dealer in all kinds of
Fresh and Salt Meats, Oysters, Clams, etc.
Game in season. No. 10 North ave., Plainfield N. J. Telephone No. 102. Orders called for and promptly delivered

A Box of Tooth Powder, FREE!
To All Scholars Having Their Teeth Cleaned at
Dr. CHAS. R. THIERS', Dentist,
48 Somerset Street. 7 tf

A FULL LINE OF
Artist's Materials
AT
SWAIN'S,
23 East Front St.,

F. D. WHITING, Engineer,
Will contract for
House Heating by Steam or Hot Water.
Licensed to put in City Water.
Residence 24 East Fifth street. 10 31 y

CODDINGTON'S
FURNITURE AND FREIGHT
EXPRESS.
OFFICES—24 West Front street; 33 Park avenue. Post Office Box 329.
PIANO MOVING A SPECIALTY. Large covered trucks. Goods sent to any part of the country. Charges reasonable. Satisfaction guaranteed. 11 20 tf

TRY DOBBINS'S CIGARS,
Dobbins' Segar Store, 37 North avenue, Opposite R. R. Station.
He Manufactures Them

CHAS. H. LYMAN,
REAL ESTATE
AND INSURANCE AGENT,
61 NORTH AVE., opposite Depot. 3-25-y

M. M. DUNHAM.
Real Estate and Insurance,
7 EAST FRONT ST. 3 13 y

PURE MILK,
Delivered to any part of the city, by
D. D. SCHENCK, 60 East Front St.
A postal by mail will receive prompt attention 2 16 y

Valuable Building Lots for Sale,
On Grove street and Craig place, North Plainfield. This plot is one of the most desirable in the Borough, and is offered for sale at a reasonable price and on easy terms. Will be sold in quantities to suit. Apply to owner, 25 Craig place.

Railroads.

PENNSYLVANIA RAILROAD
THE STANDARD RAILWAY OF AMERICA
PROTECTED THROUGHOUT BY THE
Interlocking Switch and Block Signal System.
TRAINS FOR THE WEST.
On and after Apr. 25, 1892, trains leave Elizabeth as follows:
9:35 A. M. FAST LINE, with Pullman Vestibule parlor and sleeping cars, daily for Pittsburg, Columbus, Cleveland, Indianapolis, Chicago and St. Louis, daily, except Saturday, for Toledo.
7:08 P. M. WESTERN EXPRESS, with Pullman Vestibule sleeping cars, dining car to Philadelphia daily for Pittsburg, Chicago, Cleveland Cincinnati, Memphis and St. Louis, daily except Saturday, for Toledo.
8:42 P. M. PACIFIC EXPRESS, with Pullman Vestibule sleeping cars, daily for Pittsburg, Memphis, Chicago, and Toledo, daily except Saturday, for Cleveland and Columbus.
For Baltimore, Washington and the South—1 00, 6 57, 7 59, 9 05, A. M., and 9 39 P. M. On Sunday at 1 00, 6 59, 9 05 A. M., 9 39 P. M.
For Philadelphia—1 00, 6 57, 7 59, 9 05, 9 35, 10 09, 11 57 A. M.; 12 55, 1 39, 4.04, 5 16, 6 37, 7 49, 8 42, 9 39 P. M. Sundays at 1 00, 6 59, 9 05, 9 35, 10 41 A. M.; 5 40, 7 47 and 9 39 P. M.
FOR ATLANTIC CITY
1.39 P. M. Through day coach, week-days. For Cape May Sea Isle City and Ocean City, 1 39 P. M., week-days.
For Trenton—1 00, 6 57, 7 10, 7 59, 9 05, 9 35, 11 57 A. M.; 12 55, 1 39, 2 45, 4 04, 5 16, 6 37, 7 49, 8 42, 9 39 P. M. Sundays at 1 00, 6 59, 9 05, 9 35, 10 41 A. M.; 5 40, 7 47 and 9 39 P. M.
For Lambertville, Phillipsburg and Belvidere via Trenton—7 59 A. M.; 2 54 and 5 15 P. M.
For Lambertville and Phillipsburg only, 1 39 P. M.
For Flemington—7 59 A. M.; 2 54 P. M.
For Bordentown, Burlington and Camden via Trenton—7 59, 11 57 A. M. 1 39, 2 54, 7 49 P. M. Sundays at 10 41 A. M. and 7 47 P. M.
A full line of tickets are on sale, and sleeping car accommodations can be secured at the ticket office at Elizabeth.
For further information, see time tables to be had at the ticket offices.
CHARLES E. PUGH, General Manager.
J. R. WOOD, Gen. Pass. Agent.

READING R. R. SYSTEM.
Central Railroad of New Jersey.
THE PORT READING R. R. CO.—LESSEE.
Station in New York foot of Liberty Street. Time Table in Effect, MAY 15, 1892
PLAINFIELD AND NEW YORK.
Leave Plainfield 2 14, 3 37, 5 38, 6 14, 6 29, 6 59, 7 26, 7 30, 7 58, 8, 8 15, 8 27, 8 31, 8 48, 9 32, 10 04, 10 27 11 09, A. M., 12 noon, 12 53, 1 02, 1 41, 2 30, 3 12, 4 01, 5 16, 5 43, 5 51, 6 54, 7 03, 9 02, 9 23, 10 12, 11 28, 11 42, P. M. Sunday—2 14, 6 14, 8 01, 8 52, 11 16 A. M., 12 33, 1 42, 3 30, 5 16, 7 01, 7 10, 8 23, 8 32, 10 07 P. M.
Leave New York from foot of Liberty street, 4 00, 6 00, 7 15, 7 45, 8 45, 9, 10, 11 30, A. M., 1, 1 30, 2 30, 3 30, 3 45, 4, 4 30, 5, 5 15, 5 30, 5 45, 6, 6 15, 6 30, 7, 7 30, 8, 8 30, 9 15, 10, 11 30 P. M., 12 15, 1, night, Sunday—4 30, 7 15, 8 30, 9 30, 10 30 A. M., 12 M., 1, 2 15, 4, 5 30, 6, 7, 9 00, 10 00 P. M., 12 15 night.
PLAINFIELD AND NEWARK.
Leave Plainfield 5 38, 6 29, 6 59, 7 30, 8, 8 48, 9 32, 10 04, 10 27, 11 09, A.M., 12 noon, 12 53, 1 02, 1 41, 2 30, 3 12, 4 01, 5 43, 5 51, 6 54, 7 03, 9 02, 10 12, 11 28 P. M. Sunday—8 01, 8 52, 11 42, A. M, 12 33, 1 42, 3 30, 5 16, 7 10, 8 23, 8 32, 10 07 P. M.
Leave Newark 6 15, 7 18, 7 50, 8 55, 10 05, 11 35 A.M. 1 05, 1 35, 2 50, 3 35, 4 05, 4 37, 5 05, 5 35, 5 50, 6 20, 7 15, 7 35, 8 40, 10 05, 11 25 P. M. Sunday—7 30, 8 45, 9 50, 10 35, 11 45, A. M., 1 10, 2 35, 4 10, 5 40, 6 08, 7 20, 9 25, 10 20 P. M.
Passengers for Newark change cars at Elizabeth.
PLAINFIELD AND SOMERVILLE.
Leave Plainfield 5 15, 7 10, 8 17, 9 42, 11 a.m. 12 27 1 59, 2 32, 3 45, 4 35, 5 05, 5 20, 5 34, 6 04, 6 20, 6 38, 7 12, 7 34 8 20, 9 37, 11 13, 12 43 P. M. Sunday—5 45, 8 28, 9 34, 11 18 A.M., 2 03, 3 28, 5 14, 6 35, 10 15, 11 14 P. M.
Leave Somerville, 6, 6 30, 7 03, 7 25, 7 35, 7 48 8 20, 9 05, 9 47, 11 36 A. M., 12 34, 12 38, 1 15, 2 05, 3 35, 4 50, 5 27, 6 35, 8 41, 8 45, 11 05, P. M. Sunday 8 25, 11 15 A. M., 12 08, 1 45, 4 50, 6 40, 8 03, 8 05, 9 33 P. M.
PLAINFIELD AND EASTON.
Leave Plainfield 5 15, 8 17, 9 42, A. M., 1 59, 5 20, 6 38, 8 20 P. M. Sunday—5 45, 8 28 A. M., 2 03, 6 35, P. M.
Leave Easton 6 05, 8 39, 11 18 A.M., 4 09, 7 35 P. M. Sundays—7 15, 10 52, A. M., 6 40, 7 30, P. M.
PLAINFIELD AND LAKE HOPATCONG.
Leave Plainfield 7 10, 9 42 a. m. 1 59, 5 20 p m. Sundays 8 28 a. m.
WESTWARD CONNECTIONS.
LEAVE PLAINFIELD.
5 15 A. M. for Flemington, Easton, Allentown, Reading, Harrisburg, Pottsville, Mauch Chunk, Williamsport and Tamaqua.
7 10 a. m. for stations to High Bridge, connecting for stations on High Bridge Branch.
8 17 A. M. for Flemington, D. L. & W. R. R., Easton, Bangor and Mauch Chunk.
9 42 A. M. for Flemington, High Bridge Branch, D L & W R R, Easton, Allentown, Reading, Harrisburg, Mauch Chunk, Williamsport, Tamaqua, Pottsville, Nanticoke, Upper Lehigh, Wilkesbarre, Scranton, &c. Through coach to Williamsport.
11 a. m. way for Junction.
1 59 P. M. for Flemington, High Bridge Branch, Easton, Allentown, Reading, Harrisburg, Mauch Chunk, Tamaqua, Sunbury and Williamsport.
5 05 p. m., way for Junction, connecting for D. L. & W. R. R.
5 20 P. M. for Flemington, High Bridge Branch, Easton, Bethlehem, Bangor, Allentown, Wilkesbarre, Scranton, Mauch Chunk, and Tamaqua, Parlor car to Mauch Chunk.
6 20 P. M. for Flemington.
6 38 P. M. for Easton, Allentown, Mauch Chunk Reading, Harrisburg.
8 20 P. M. for Easton, Bethlehem and Allentown.
5 45 A. M. Sunday for Easton, Bethlehem, Allentown, Mauch Chunk, Wilkesbarre and Scranton. 8 28 a.m. Sundays for High Bridge Branch, Easton, Allentown, Mauch Chunk, Tamaqua, Shamokin, Williamsport, &c., 2 03 p. m. Sundays for Easton, Allentown, Mauch Chunk, Tamaqua, Reading and Harrisburg, 6.35 p. m. Sundays for Easton, Bethlehem, Allentown, Mauch Chunk, Reading, Harrisburg, &c.
For Atlantic City, 3 37 a. m. 1 02 p. m.
Long Branch, Ocean Grove, &c
Leave Plainfield 3 37, 8, 10.27, 11 09, a m 1.02, 2.30, 4 01, 5.16, 5 51, p. m. Sundays—(except Ocean Grove. 8 52, 11 42, a. m., 3 30 p. m.
For Perth Amboy, 3 37, 5 38, 8, 10 27, 11 09 a. m., 1 02, 2 30, 4 01, 5 16, 5 51, 7 03 p. m. Sunday—8 52, 11 42, a. m. 3 30 p. m.
For Freehold, 3 37, 8, 11 09 a. m., 1 02, 4 01, 5 54 p. m. Sundays 8 52 a. m.
ROYAL BLUE LINE.
Leave Plainfield for Philadelphia, 5 15, 8 29, 9 48, 10 45, a. m., 1 59*, 3 04, 5 34*, 6 38*, 8 20, *9 37 p. m., 1 17, night. Sundays—9 48, 11 18 a. m., 2 03*, 5 14*, 6 55 p. m., 1 17, night.
For Trenton 5 15, 8 29, 9 42, 10 45, a. m., 12 27, 1 59, 3 04, 5 34, 6 38, 8 20, 9 37 p. m., 1 17 night, Sunday—9 34, 11 18, a. m., 2 03, 5 14, 6 55 p. m., 1 17 night.
For Baltimore and Washington at 9 48, a. m., 2 16, 4 13, 5 34* p. m., 1 17, night. Sundays 9 48 a. m., 2 16, 4 13, 5 14* p.m. 1 17, night.
RETURNING—LEAVE PHILADELPHIA,
Ninth and Green streets, 8 30, 9 30, 11 05, a. m., 1 30, 3 10*, 4, 5 15, 6 15, 8 02, 8 45, p. m., Sundays—10 00, 10 50 a. m., 3 15*, 5 15, 6 10, 8*, p. m., 12 01 night.
From 24th and Chestnut—4 00, 8 20, 9 20, 11 15, a. m. 3 30*, 6 20, 8 18, 11 45, p. m. Sunday—4, 8 35, 11 15 a. m., 3 20*, 6 20, 8 18*, 11 45 p. m.
Leave Trenton, Warren and Tucker sts., 1 00 7, 9 02*, 10 10, 11 59, a. m., 2 10, 2 40, 4 08*, 4 42, 5 54, 6 59, 9 00, 10 p. m. Sundays—1 00, 5 00 10 27, 11 56 a. m. 1 08*, 5 53, 7 07, 9 00* p. m.
Plainfield passengers by trains marked * change cars at Bound Brook.
A. A. McLEOD, Pres. & Gen'l Manager.
C. G. HANCOCK, Gen. Pass. Agt., Philadelphia.
H P. BALDWIN, Ass't Gen'l Pass. Ag't. New York

FRANK ZENENO,
(Successor to L. Paoli,)
Fruits, Confectionery, Temperance Drinks, Segars, Etc.,
16 NORTH AVENUE.
PEANUTS 5c QUART—Fresh Roasted Every Day.
I take this method of informing my friends and the public in general that I am again in business at the old stand. I solicit your patronage. Will not be undersold by any in the business. Store will close at sundown on Friday, and open at sundown on Saturday night. 8 10 1

The Majestic Safety
Only $90, Worth $125.
U. B. CRANE, Hatter, 12 Park Avenue.
Sole Agent. 4 4 y

J. P. LAIRE & CO
Cor. Park Ave. & Front St.
General Hardware,
House Furnishings,
Hammocks, Ice Cream Freezers, Refrigerat
Lawn Mowers
In great variety. Sole agent for
Hartman Steel Fence.
TELEPHONE CALL 159.

FREDERICK F. CHASE,
Machine Works.
Manufacturer of
Electrical Machinery,
201 North ave., cor. Berckman st.,
PLAINFIELD, N. J.
MY SPECIALTIES—Bicycles, Boilers and Engines repaired, Models for Inventions, Brass and Iron Castings, Forging in all its Branches, Smoke-stack Building and Painting.
JOBBING IN ALL ITS BRANCHES.
New York Office—No. 300 Fourth avenue 1 9 tf

BROWN & HILL,
Shaving and Hair Cutting Parlors,
Hotel Grenada, 5 North Avenue.

TIER'S
Ice - Cream Parlor,
No. 16 Park Avenue,
PLAINFIELD, N. J.
This establishment is now open to the public, who are assured that no pains will be spared to serve them in a prompt and attentive manner with Tier's celebrated
Ice-Cream in Bricks, and Choice Confectionery,
Of their own manufacture.
Wedding parties supplied at short notice. Consult Tier for prices before leaving your orders for cream elsewhere. 5 tf

Hotels and Saloons.

THE ALBION,
8th Street and Park Avenue.
Select Family Resort. Newly Furnished and Steam-Heated Throughout.
Under the same Management as Hotel Netherwood.
Special Terms for Permanent Guests.
FRANK E. MILLER. 12 28 6m

E. P. THORN,
NO. 17 PARK AVENUE.
A Pure, Wholesome
California Wine,
For Family Use,
Only 30c. per Bottle.

CHARLES SMITH.
Corner of Front and Somerset Streets.
ST. LOUIS AND IMPORTED BEER.

The Manhattan Wine Room,
179 and 181 SOMERSET STREET,
(Opp. the ball grounds of the Crescent League.)
FRANK LINKE, Proprietor.
Established 1886; wholesale and retail Wine and Liquor dealer, and bottler of Ballentine's celebrated Export Ale and Porter. Philip Best's Milwaukee Beer, F. M. Shaeffer's Weiner Beer, and dealer in Domestic and Foreign Porter, and Bass Ale, for Hotels and Private Families.
Wholesale Branch, 43 West Front St.
All orders delivered, free of charge, day or night.
TELEPHONE CALL 157. 9

CITY HOTEL,
PLAINFIELD, N. J.
CORNER PARK AVENUE AND SECOND STREET
J. E. BEERBOWER, Proprietor.
With STABLES attached. 4-5-tf

Eugene Hoerster,
206 GROVE ST.,
North Plainfield, New Jersey
WHOLESALE DEALER IN
Fine Wines, Brandy, Whiskeys, &c., &c
Lowest Prices. Goods Warranted 4-12-y

LUSARDE & CO.,
No. 12 NORTH AVENUE.
Where they will be pleased to serve their friends and the public generally with first-class fruits, confectionery, peanuts roasted every day, segars, &c. Peanuts 5c QUART.
Branch store— West Front Street. 1 7 y

More PAYING Subscribers Than All Other Plainfield Papers Combined.

THE DAILY PRESS.

More Legitimate Advertisers Than Any Other Plainfield Paper Doubled.

ESTABLISHED MAY 10, 1887. PLAINFIELD, N. J., TUESDAY, JUNE 28, 1892. PRICE TWO CENTS.

JUST RECEIVED.

A LARGE SHIPMENT OF

FINE CREAMERY BUTTER,

19 Cts. per lb.

United Tea and Coffee Growers' Association,

Wholesale and retail distributors of pure goods,

99tf 29 West Front Street, Plainfield, N. J.

A GREAT AND GLORIOUS SUCCESS IS OUR AIM.

Fine Goods at Half Prevailing Prices

OUR PRIDE.

A FULL LINE OF WARM WEATHER SHOES.

DOANE & VAN ARSDALE,

(The One Price Boot and Shoe House.) 22 W. Front Street.

All Kinds of Summer Wear

CLEANED!

Challies, Flannels, Ginghams, Silks, Serges, Outing Cloth, Lawn Tennis and Bicycle Suits, Feathers and Neck-Ties.

HILLIER & CO'S., 49 North Avenue.

2 15 6m

FURNITURE.

We are cleaning out the odds and ends of Furniture left after a busy season. They are good goods but have not sold well and we will not keep them in stock. You may find something that will just suit you at very low prices. Look for the red tags.

Powlinson & Jones,

34 West Front Street, Plainfield, N. J.

4-27

38 Cents

Buys a full size, re-inforced front Shirt with Linen Bosom and Wristbands. Regular 50 cent quality.

17 CENTS buys a 5-foot curtain pole with brass fixtures complete. Window Shades 25 cents up. 8 Dryss Challies 5 cents. Best Prints 4 cents. Special low prices on Millinery for the next 30 days at

BOEHM'S, 7 West Front Street.

Carriages and Harness!

OF EVERY DESCRIPTION.

Style and prices to suit all. Carriages taken on sale or stored on ground floor accessible at any time.

Ryerson, 33 Somerset St.

4-30-y

Some Good Values

Are now being offered throughout our Millinery Department. Special attention is called to a very pretty assortment of flowers just received, which we will sell at nearly half the original price.

We have also received a great assortment of untrimmed hats, the season's latest styles, which we bought at a big discount, and will sell the same way. 500 Ladies' Sailors at 10c. each.

While in the store we would like to show you our line of sun shades and parasols, dress goods, flouncings, challies, ginghams and shirt waists.

LEDERER'S

9 WEST FRONT ST.

4-1-y.

The Independent Woman's Exchange

STILL CONTINUES AT

NO. 9 EAST FRONT ST.

Stamping, Plaiting, Pinking and Stitching

At short notice. Orders received for all kinds of home-made cookery. Something New—Hickory Nut Meats, for Cake.

Mrs. W. L. FORCE.

ABOUT HATS.

We have said a good deal about our Men's Hats—time now to speak of boy's and children's.

We have the stylish white straw for the larger boys; blue black and brown and the larger broad-brims and sailors for the little tots; and if there is nothing in straws that may please you, look at our fez cap for children.

Jockey caps, light colored cloth caps for school, and soft felt hats at $1.00.

Hallock & Davis,

5 West Front Street.

Shirts, Trunks and Bags.

Sunrise 4.31. Sunset 7.35.

VAN EMBURGH & WHITE

INDUCEMENTS.

For 39c.

Embroidered Flouncings to-morrow 45 in. wide. We have bought all there was of them, about 2,000 yds. The proper value is from 60c. to $1 per yd.

Storm Serges.

There is no more popular goods on sale to-day than Navy Blue Storm Serges. We have them in all qualities and prices. The price but 35c.

Gentlemen, you need them these warm days, a French Balbriggan Shirt that is worth 50 cents of anyone's money.

As complete an assortment of wash fabrics, such as Gingham, Challies, Cambric, Crepe Cloth, Satteen and Bedford Cord as you find in most New York houses, and the prices and styles you will not find fault with.

A Proposal for Every Lady in Plainfield and Vicinity to Make Delicious Custard Without Eggs WITH BIRD'S Custard Powder

An English table luxury providing dainties in endless variety, the choicest dishes and the richest custard, without eggs. A 25c packet will be sufficient to make four pints, which can either be served in dishes or from glasses.

A supply, fresh from England, has just been received by GEORGE W. ROCKFELLOW, [Plainfield, N. J.

4-30-y.

Growing More Liberal

That's what the human race is doing—particularly the American part of it.

There are a few left who are satisfied with ancient history. But most people are ready to apply modern progress and common-sense to the treatment of the human stomach—an organ that demands its rights whether or no; that resents the insults of worn-out methods. All this is to emphasize the facts about

COTTOLENE

There was once a prejudice against Cottonseed oil. But people who are *alive*, who *investigate*, who have no bigotry in their composition, have found that pure, refined cottonseed oil combined with selected beef suet is a better article in every conceivable way than hog's lard. And so they wisely use it for cooking—and are correspondingly healthy and happy. The sales of COTTOLENE are enormous and constantly increasing; a proof that it is appreciated by appreciative persons.

Ask your grocer for it.

N. K. FAIRBANK & CO., CHICAGO, and 138 N. Delaware Ave., Phila. Produce Exchange, N. Y.

WHERE IS THE CASHIER?

That Is What Goshen Bank Depositors Are Asking.

MURRAY'S MYSTERIOUS ACTIONS.

He Is Also Treasurer of the County—Official Investigation Into the Affairs of the Closed Bank Being Made—The Shortage Said to be $50,000.

GOSHEN, N. Y., June 28.—The Goshen National Bank failed to open its doors for business at the usual hour yesterday morning. The following notice was appended on its doors:

"By order of the Board of Directors of the National Bank, pending an examination of the books, securities and accounts by the bank examiner, this bank will be closed. The directors desire to say to the depositors and the public that a somewhat hasty examination has been made by them, and nothing has been discovered which renders doubtful speedy payment in fu'l to all the depositors, and it is now expected that the bank will be open for the regular transaction of business in a few days."

William M. Murray, the cashier of the bank, is missing, and is said to be in New York. At a special meeting of the directors held on Thursday, it was discovered that the bank had been making loans to Mr. Murray and others on insufficient securities, and that its finances were in a very confused and unsatisfactory condition. At another meeting of the directors held on Saturday it was decided that the institution be closed pending an official investigation of its affairs. Bank Examiner E. M. Gettman has arrived and is conducting the investigation.

Cashier Murray is a son of the late Congressman William Murray, a former president of the bank. Murray is also Treasurer of Orange county. His friends say he has acted strangely of late, and they believe that his mind is affected. He returned from New York Sunday night, but left again yesterday morning, and his present whereabouts are unknown. It is said that before leaving home yesterday he filed his resignation of the post of County Treasurer.

All sorts of rumors are current concerning the actual condition of the bank. It is generally reported that there is a shortage of from $50,000 to $60,000. The capital stock of the bank is $110,000, and its surplus about $22,000. The surplus is believed to have been sunk and the capital seriously impaired. The directors are wealthy men, so it is believed the impairment of the capital will be made good and the bank resume business. The funds of the county in Treasurer Murray's hands are believed to be intact.

It is said here that Cashier Murray and his family have been living extravagantly for some years past, and that his expenses have considerably exceeded his income. He recently built a house at a cost of $15,000, and fitted it with expensive furniture. This and other extravagances are mentioned as accounting in a large degree for his present financial troubles.

THE PROHIBITION CONVENTION.

It Looks Now as if Bidwell Would Be Nominated for President.

CINCINNATI, June 28.—Delegates to the Prohibition National Convention continue to swell the number already registered at the various hotels.

The arrivals to date are the advance guards of the greater column which will make its appearance to-morrow.

The drift of sentiment among the delegates who are here seems to be in favor of Bidwell's nomination.

As to Ohio, her vote will go to Gideon T. Stewart on the first ballot.

There is a probability that Bidwell will be nominated on the first ballot, and a remote possibility only that the contest between Bidwell and Demorest may attain such warmth as to make a new man advisable.

To Fight the Powder Trust.

ALTON, Ill., June 28.—A deal which has been pending for some time was closed yesterday by the transfer of 90 acres of land at Alton junction, two miles south of this city, to the Equitable Powder Company of St. Louis and New York. The personnel of the company is kept secret for the present, but it is announced by the local agent that work will begin at once to erect a large powder manufacturing plant running 18 mills, to be operated in opposition to the powder trust. The work of surveying the land has begun.

Boston Printers and Whitelaw Reid.

BOSTON, June 28.—At Sunday's meeting of Typographical Union No. 13, the matter of Whitelaw Reid's indorsement by a committee of New York printers and his settlement with the New York Union on the eve of the holding of the Republican National Convention, was brought up, but was laid over until the next meeting, the members deciding that they had no right to express an opinion upon the subject until "Big Six" had settled the question.

The Chicago Flood Subsiding.

CHICAGO, June 28.—The waters in Dauphin Park at noon were subsiding and it is expected the village will be comparatively out of water soon. At Grand Crossing people are nearly as bad off as ever, but the flood there also shows signs of receding and there is universal joy in consequence.

Want Senators Elected by Direct Vote.

NEW ORLEANS, June 28.—A resolution was adopted by the Legislature yesterday requesting the State's Senators and Representatives in Congress to urge on that body an amendment to the Federal Constitution providing for the election of United States Senators by a direct vote of the people.

Highest of all in Leavening Power.—Latest U. S. Gov't Report.

Royal Baking Powder

ABSOLUTELY PURE

SHOT IN COURT.

The Brother of a Girl Kills the Man Who Betrayed Her.

NEW YORK, June 28.—Edward Devens shot and killed Max Clargett at noon yesterday in part II. of the General Sessions. Judge Martine was holding court at the time.

Devens's motive was to revenge a wrong committed upon his 15-year-old sister by Clargett. For this offence Clargett was brought before Judge Martine for trial. Clargett was a boy 18 years old, and was completely unstrung when brought to the bar. He attempted no defence, but entered a plea of guilty.

When Clargett pleaded guilty Judge Martine remanded him until Friday for sentence. He was led back toward the prisoners' pen. Edward Devens, the brother of the girl, had been in court all the morning sitting just outside the railing.

As Clargett was being brought back Devens shifted his position so that he would be able to reach the prisoner as he passed. Just as Clargett came opposite, Devens drew a revolver from his coat pocket and, placing it against the prisoner's breast, fired, exclaiming at the same time: "Die, damn you!"

Clargett fell to the floor shot through the heart. Devens attempted to cock the pistol and fire another shot as the prostrate body, but Officers Collier, Tighe and Knight jumped on him, bore him to the floor and then disarmed him.

AFTER DANN'S ACCOMPLICES.

A Warrant For An Ex-Teller, But He Can't Be Found.

BUFFALO, N. Y., June 28.—The depositors of the National Savings Bank are now after Treasurer Dann's accomplices.

Notwithstanding that the bank examiners stated positively that other employes of the bank must have stood in with Dann or at least known of his crooked transactions, the bank officials made no movement toward placing these people under arrest.

Saturday a depositor quietly swore out a warrant for the arrest of ex-Teller McGready, who left the employ of the bank about a year ago.

McGready went down the river Saturday afternoon and has not returned.

His whereabouts are unknown.

The warrant charges him with grand larceny.

Dann has placed in the hands of the bank officials $45,000 in cash and securities and his friends say he will turn over property to the bank as fast as it can be transferred.

The examiners resumed their investigations of the accounts this morning but say it will be three weeks before the work will be completed.

A LEATHER TRUST.

Incorporated in New Jersey With a Capital of a Million Dollars.

TRENTON, N. J., June 27.—Articles of incorporation of a Leather Trust were filed yesterday in the Secretary of State's office. The company will be known as the "Rice & Hutchins, incorporated." The capital stock is $1,000,000. The incorporators own three shares each and are as follows: W. S. Dennis, J. M. Congalton, J. S. Dennis, W. H Ellis, N. H. Keyler, Richmond Ellis and Robert Chapman, all residents of Arlington, N. J., where the principal office in the State will be located.

The business of the company will be the manufacturing of leather and the selling of boots, shoes and other leather articles. Boston will be the headquarters, and the principal manufacturing will be done in New York, Philadelphia, Baltimore, Toledo, Cincinnati, St. Louis and Chicago.

Alleged Wyoming Murderers to Be Tried.

CHEYENNE, Wyo., June 28.—Governor Barber has informed the Johnson county officers that he is ready to deliver to them, under conditions, the stockmen confined at Fort Russell charged with the murder of Ras and Champion. The conditions are that the men shall not be taken into the Northern country until law and order are completely restored. The men will probably be arraigned before Judge Blackat Laramie, within a week. An application for a change of venue will at once be made.

The Volunteer Firemen's Home.

HUDSON, N. Y., June 28.—The corner stone of the State Volunteer Firemen's Home will be laid in this city to-day with appropriate ceremonies. Addresses will be made by Mayor Longley and Hon. Joseph Eggleston of Cortland, and the veteran New York fireman, Harry Howard will handle the trowel. About 55 companies, representing the fire departments of the leading cities of the State are in the city.

Capt. Sawyer and Crew Rewarded.

PHILADELPHIA, June 28.—The English Board of Trade has rewarded Capt. Sawyer and crew of the steamship Mendelssohn, for the part they played in rescuing the crew of the ship Invertrossachs, which foundered in the North Atlantic last winter, by presenting him with a gold watch, the second mate, Mr. Peterson, a sextant, and the seamen that manned the rescuing boat a sum of money.

GREAT HAVOC BY STORM

Several Pennsylvania Towns Suffer Heavily.

IMMENSE LOSS AT WILLIAMSPORT.

Scarcely a House Escaped Damage—Many Miraculous Escapes Recorded—Several Buildings Entirely Destroyed—Crops Almost Ruined—Damage Elsewhere.

WILLIAMSPORT, Pa., June 28.—This city was struck by a furious cyclonic storm at 6 o'clock last evening which caused damage aggregating $50,000. The track of the whirlwind was narrow, but it reached almost the entire length of the city. Starting up in the west it partly unroofed the Demorest and Mankey factories, and blew the chimneys from a score of houses.

Further east on Park avenue for a distance of half a mile scarcely a building escaped damage; roofs were peeled off, chimneys toppled over, and trees twisted like pipe stems. On Bennett street the large hall of the Turn Verin Vorwaerts was reduced to a pile of kindling wood, the destruction being made complete.

At this point whole sections of the sidewalk were taken up and hurled through the air. Portions of the debris of the Turn Hall were carried a great distance. Thousands of panes of window glass were blown in by the fury of the wind.

The Williamsport Woolen Mills in the eastern section of the city were almost demolished. A workman on a scaffold of a new building was hurled to the ground and seriously injured.

Many miraculous escapes are reported. In several instances pedestrians were lifted from their feet, and one man was blown clear across the street and jammed so tight to a fence that he could not escape.

Light buildings were crushed like eggshells, and bricks from chimneys were sent through the air in several instances, smashing into houses on the opposite side of the street.

The rain poured in tor rents in unroofed houses, which were drenched to the cellars. It is reported that a tree struck a Northern Central passenger train breaking the windows of the rear car. Trees were blown across the track, and locomotives were used to pull them off.

Lightning struck several houses. The full extent of the damage cannot yet be estimated. Electric light wires are down, and the city was in darkness last night.

Almost a Cloudburst at Lancaster.

LANCASTER, Pa., June 28.—A very severe storm passed over this county yesterday. Nearly two inches of rain fell in less than half an hour. At Washington borough it was like a cloudburst. The water was several feet deep in the streets, and the people were compelled to seek refuge in the second stories of their houses. The tobacco fields were completely ruined. Fences, trees and outhouses were swept away. A large landslide occurred on the Columbia & Port Deposit Railroad, which blocked travel for several hours. The barn belonging to Samuel Hartman at Witmer was struck by lightning and was burned.

Terrific Hailstorm Near Reading.

READING, Pa., June 28.—The crew of the Wilmington & Northern passenger train had a thrilling experience between Coatesville and Reading yesterday. When near Brandemora they encountered a terrific storm. Hail fell the size of walnuts for 15 minutes and created the greatest excitement among the passengers. When the train reached Beaver the earth was completely covered to a depth of several inches. Considerable damage was done tobacco and other crops in the vicinity, also in eastern Lancaster county.

Much Damage at Bellefonte.

BELLEFONTE, Pa., June 28.—The severest storm since the 1889 flood swept over this locality yesterday afternoon. Hail fell as large as hickory nuts and greatly damaged the fruit crop. The axe factory dam gave way and the water rushed down the valley in one huge billow to Bellefonte, carrying away hundreds of tons of hay and completely ruining large fields of grain. The full extent of the damage is not yet known. The loss to property, however, is very heavy.

Secret Signs for a Catholic Order.

TORONTO, Ont., June 28.—At a session of the Roman Catholic Union of the Knights of St. John, a resolution was adopted instructing the Supreme Board of Trustees to draw up a system of signs and passwords. The adoption of such a code has long been under discussion, but was opposed by the clergy. A petition, however, was recently circulated and upon its presentation to Archbishop Walsh, Supreme Spiritual Adviser of the order, was approved by him, he stating in a letter that such a code might be adopted provided such passwords and signs be made known to the competent ecclesiastical authority, if asked for.

GLADSTONE DOING WELL.

Suffering a Little, But Expects to Be Able to Keep an Engagement.

LONDON, June 28.—Mr. Gladstone telegraphs to the correspondent of the "International Telegraph Company" as follows:

"I am doing well. I am under the care of Dr. Granger, of Chester. I hope to keep my engagements in the North. WILLIAM E. GLADSTONE."

Since it became certain that the injury to Mr. Gladstone was in all probability the result of heedlessness, the public excitement on the subject has calmed down considerably.

The throwing of stones and other missiles at gentlemen's carriages has grown to be a serious annoyance in London and other places. It seems to be one way of expressing the antipathy of the lowest class of wealth in any form, and it is believed that Mr. Gladstone was pelted just as any other gentleman would have been pelted who might have happened to be passing at the time.

Among the telegrams received at Hawarden regarding Mr. Gladstone's condition were anxious and sympathetic inquiries from Mr. Balfour and other Conservative leaders.

Mr. Gladstone's Midlothian constituents also showed their anxiety for the welfare of their champion.

The woman who, it is alleged, threw the pebble that hit Mr. Gladstone below the eye, is still unknown to the police.

THE RAMPANT MISSISSIPPI.

At Burlington the River is 28 Miles Wide—Rock Island Embankment in Danger.

DAVENPORT, Ia., June 28.—The Mississippi River is 91.1 feet above low-water mark, the highest point ever reached. In Davenport and Moline many factories have been compelled to shut down. Many dwelling houses are flooded and the damage is very extensive.

The South Rock Island embankment still holds this morning, but water was pouring over it and hundreds of homes were in danger.

The town of Milan, Ill., is flooded. Hundreds of cattle and horses have been drowned in the Rock River Valley.

BURLINGTON, Ia., June 28.—The Mississippi River at this point is now twenty-eight miles wide, and boats can run to Gladstone, Ill., twelve miles inland. Many buildings are submerged in the lowlands. All trains are abandoned on the St. Louis, Keokuk & Northwestern road, and the Carthage branch of the Burlington road is in danger of being washed out at several points.

CAPT. BORUP RELIEVED.

His Successor is Lieut. Glassford, Who Will Sail at Once.

WASHINGTON, June 28.—An order was received at the War Department yesterday relieving Captain Borup, U. S. A., from duty as military attache at the American Legation, Paris.

Captain Borup was detailed for this duty two years ago. His record is of the best, and army officers cannot understand how he could be mixed up in a scandal of violating confidence and disclosing military secrets.

NEW YORK, June 28.—Lieut. Glassford and family have arrived in this city from Washington. He is enroute to Havre. He says he has been ordered to relieve Captain Borup, the military attache of the Legation at Paris, who has been charged with purchasing and selling military secrets and plans of the French Government. The Lieutenant and his family will sail by the first steamer.

THE PRESIDENT'S VACATION.

He Will Go to Cape May Point When Congress Adjourns.

WASHINGTON, June 28.—Mrs. McKee and her two children left Washington yesterday for Beverly, Mass., where they will spend the summer. The President and Mrs. Harrison will leave here next week for Loon Lake in the Adirondacks, where Mrs. Harrison will remain for several weeks.

The President will spend the summer at Cape May Point with Mrs. Russell Harrison. The latter will have charge of the cottage, and will take possession some time next week. The President will go there as often as he can, but will not take up his quarters there permanently for the summer until after the adjournment of Congress.

Death of Sir William Aitken.

LONDON, June 28.—Sir William Aitken, the noted surgeon and professor of pathology, is dead. He was born in Dundee, Scotland, April 23d, 1825, his father being a surgeon of that place. In 1848 he was selected as Demonstrator of Anatomy at the University of Glasgow, and was also Pathologist of the Glasgow Royal Infirmary until April 1, 1855, when he volunteered for service in the army hospitals during the Crimean war. He was the author of a "Medical History of the War With Russia," and various other works.

One Hope to Do for Both.

CAMDEN, N. J., June 28. — Sheriff West has decided that Alfred Boyes and James R. Morton, the colored murderers who are to be executed on Friday, June 29, shall be hanged separately. Boyes will be swung off first, and then the same rope will be used on Morton, Hangman Van Hise of Newark will have charge of the details of the execution.

The Boiler Exploded.

MALDEN, Mass., June 28.—Last night at Linden Station engine Montserrat, drawing an express train of four cars and running at a high rate of speed, crashed into engine Bangor as the latter was pushing some empty passenger cars on to a siding. Both engines were wrecked and the boiler of the Montserrat exploded. Engineer Smith of the Montserrat was badly burned and bruised, and his fireman was cut about the head and body. The cars of the express train were thrown from the track and several passengers were cut by flying glass and splinters.

DIXON'S EASY VICTORY

Johnson Knocked Out in Fourteen Rounds.

MUCH MONEY CHANGED HANDS.

The Englishman Was Neither So Quick Nor So Scientific as the Colored Champion, and Stood No Chance of Winning the Fight from the Beginning.

CONEY ISLAND, L. I., June 28.—The Coney Island Athletic Club got together a large crowd last night at the prize fight between Fred Johnson of Birmingham, England, and George Dixon, the featherweight champion of the world. For two hours before the doors opened crowds gathered on the pavements outside. Probably about $18,000 was realized.

John L. Sullivan arrived about 8:30 o'clock and was loudly cheered as soon as he was recognized. All well-known sporting men of New York, Brooklyn and their vicinity were present, as were delegations from Boston, Philadelphia and other cities.

The fighters weighed in at 4 o'clock in the afternoon. The beam was placed at 117 pounds and neither man drew it, that is neither made it move. It was plain, however, that Johnson was fully a pound the heavier. Dixon seemed to be at about 115 pounds.

The betting was pretty lively during the afternoon and evening, Dixon ruling favorite at 100 to 80, and sometimes 100 to 70. The fight was for a $5,000 purse, of which $500 went to the loser.

At the end of the first round every friend of the colored lad among the 7,000 spectators was shouting and cheering for the champion. For in that short three minutes Dixon demonstrated to the satisfaction of everybody that he was by far the quickest, strongest and most scientific of the two men.

He was master of the situation from start to end. Beyond the exhibition of artful dodging and a proneness for taking his punishment, Johnson gave no evidence of being a great fighter. When Dixon gave the knockout blow, two minutes and five seconds after the opening of the 14th round, he fell on his man. This moved Charlie Norton to claim a foul, which Referee Al Smith would not allow.

GRESHAM WILL NOT ACCEPT.

Positively Declines to Allow His Name to Go Before the Omaha Convention.

FRENCH LICK SPRINGS, Ind., June 28.—Judge Walter Q. Gresham will not be the standard-bearer of the Peoples' party in the coming National campaign, all reports to the contrary notwithstanding. In an interview the persistent use of his name as a possible presidential candidate in connection with the third party movement, was called to his attention. He said:

"I have not permitted and shall not permit the use of my name at the Omaha Convention.

"Without declining an honor that has not been offered me, I will say that my name will not go before that convention with my consent. I have not, as reported, informed any of the leaders of the third party that if selected as its standard bearer, I would not decline the honor."

WHITNEY WILL WORK HARD.

He May Be Made Chairman of the National Democratic Committee.

INDIANAPOLIS, June 28.—Senator Brice stopped over here for a few hours. When asked when the National Committee would organize, he said: "On or about July 12. The committee on notification has appointed a sub-committee of five to make arrangements with Mr. Cleveland, and the committee will then perfect its reorganization. Whether Mr. Whitney is made chairman or not, he will take an active part in the campaign. He was active in the work of the Convention."

"What do you anticipate from the People's party?"

"Oh, I never knew third parties to amount to anything."

Senator Brice left for Omaha, and will go from there in a day or two to Washington.

Wreck on the Alabama & Vicksburg Road.

VICKSBURG, Miss., June 28.—The sleeper attached to the west bound express train from Cincinnati, on the Alabama & Vicksburg Railroad, was derailed four miles from Vicksburg. The car rolled down a twenty foot embankment into a pond of considerable depth. The following passengers received serious injuries: John Rogers and wife of Cincinnati, both internally injured; E. S. Johnson, Richmond, Va., arm broken and badly burned on body; L. R. Duncan, Chattanoogs, internally injured. There were twenty-five other passengers on board, and they all received more or less serious injuries.

Ice Cream Victims Recovering.

ASBURY PARK, N. J., June 28.—All of the 100 persons who were affected by the eating of the poisoned ice cream on Sunday are fairly on the way to recovery. Drs. Dinmouth, Wilber, McBride, Johnson and Williamson have been working hard upon the patients, with hopes of pulling the victims through. The worst case up to the present is that of Mrs. Ella Patterson, who still lies in a critical condition. Dr. McBride feels confident of her ultimate recovery. Mr. Kurrus, who made the cream, 240 quarts, says he cannot explain the presence of the poisonous matter in it.

A Wife Murderer Lynched.

NASHVILLE, Tenn., June 28.—At Shelbyville, Tenn., yesterday, a mob went to the jail, and forcibly securing the keys from the sheriff, took the wife murderer, W. M. Bates of Rowesville, from his cell and hanged him to a tree in the court house yard. Bates died protesting his innocence.

THE DAILY PRESS.

W. L. & A. L. Force, Publishers and Proprietors.

[illegible], Managing Editor.

WEATHER INDICATIONS.

Fair, To-morrow, Slightly Cooler.

Plainfield Temperature Yesterday Was: Maximum, 81.9; Minimum, 59.5.

EARLY INTELLIGENCE.

—VanEmburgh & White offer a special sale of 45-in. Swiss flouncing for to-morrow.

—A party of nineteen from New Brunswick will dine at The Netherwood, this evening.

—Ninety guests are at The Netherwood. Prof. Greenop's orchestral concerts will begin next Saturday evening

—J. M. Harper, 75 Park avenue, claims to have the finest stock of fireworks, crackers, flags, lanterns, etc., in the city.

—H. Stockton of Central avenue, and H. Bundy of Elizabeth street, were compelled to call upon dog-catcher Frisbie to shoot their dogs supposed to be mad.

—Mr. Frisbie says it is not his dog but George VanNest's hound that is such an annoyance to the neighborhood about Fifth and Sixth streets east of Park avenue.

—East Fifth street is having its curb line correctly established. In front of many houses the result is a narrowing of the roadway and a broadening of the sidewalk.

—The Boys' club will be closed Thursday night and reopened September 1. The superintendent will be at the club rooms daily from 10 to 12 a. m., and 4 to 5 p. m., from July 1 to August 15.

—The charge made by Richard Day against James Babbitt, alleging that Babbitt maintained a disorderly house, has been set down by judge Codington to come up for trial next week Tuesday.

—A cattleman claims that sawing off the horns of cattle renders them more peaceable. The cattle, if given a chance, would probably urge chopping off the arms of cattlemen for much the same reason.

—A resident of Peace street violated a city ordinance Sunday evening by discharging a gun, but he did a good thing for the community in the killing of two of the many offensive cats abounding in that neighborhood.

—Marshal Pangborn of the borough arrested John Reachutt, Saturday night, for drunkenness and disorderly conduct. Yesterday justice Crosley fined him $5 and costs, which was paid, and the prisoner was discharged.

—The Republican State committee of New Jersey will meet in Jersey City today to make its preparations for the coming campaign. The selection of a chairman is one of the most important questions to come before it.

—Complaints have frequently been made to policeman McCue that a certain Hebrew has been peddling about town without a license. The Jew was therefore arrested and taken before judge Codington this morning. He will be tried during the week.

—That steadfast old newspaper, the Asbury Park *Journal*, has begun the issue of its daily edition, for the tenth successive summer season. The daily *Journal* is always a bright and sparkling reflex of the happenings and doings of the twin cities of the sea, and keeps on improving every year. It is a great credit to its parent weekly, and the newspaper profession is proud of it. THE PRESS extends its greetings.

A Runaway Horse Found.

A horse belonging to Charles McGinley broke out of its stable in some manner last night, and, as the gate of the stable-yard was fastened this morning, it is supposed the animal jumped the fence. The owner made numerous inquiries of people if they had seen or heard of the horse, but could gain no information until he interviewed "Uncle" Dan Roberts, who informed him that the horse was found wandering around the streets during the night by the police, and brought to his stable. Mr. McGinley was very glad he found his horse without any further trouble.

Accident on the Jersey Central.

The passenger train from New York on the Central Railroad of New Jersey, due at Tamaqua, Pa., at 1:10 p. m., yesterday, ran through a misplaced switch four miles from here, and the engine and baggage-car were thrown from the track and down an embankment ten feet high. The engineer, Wm. Dolan, the fireman, Mack Frees, and the baggage-master, James Moore, were seriously injured.

New Jersey Trap Shooters' League.

The sixth contest of the New Jersey Trap Shooters' league, will be held on the grounds of the Independent Gun club, North Plainfield, Thursday, June 30. There are ten clubs competing for the prizes, five men from each club constituting a team, who shoot at twenty-five blue-rocks each, from known angles. The Independent club have already won four out of five contests for first prize. There will be sweepstake shooting before and after the team contest. Shooting commences at 9 o'clock a. m.

With Ely's Cream Balm a child can be treated without pain and with perfect safety. It cures catarrh, hay fever and colds in the head. It is easily applied into the nostrils and gives immediate relief. Price 50 cents.

TO THE PRESS AND TO PLAINFIELD

Belongs the Honor and the Glory of Being the First in All This Land, to Nominate Grover Cleveland for President in 1892.

Only because the varied claims from many people, of many parts, and by many papers, have caused the rise and progress of a doubt as to who by and where Grover Cleveland was first nominated for president in 1892, does THE PRESS put aside its natural and customary modesty to set at rest the question.

The honor belongs to THE PRESS and the glory to Plainfield! On March 6, 1889 —3 years, 3 months, and 21 days ago—a big banner was printed in this office bearing the announcement of our faith and hope: "Cleveland in 1892." It was swung to the breeze by the hands of two of the reportorial staff at the railroad station that afternoon, and was then brought back to where it hangs to-day on the walls of THE PRESS's composing rooms. The following from these columns of March 6, 1889, explains the occasion of such early public expression of our desire and expectation:

Mr. and Mrs. Grover Cleveland, Mrs. Folsom, and Col. Lamont and his family, passed through Plainfield this afternoon at 4:30, on their way to New York.

As the train dashed through this city, a large banner was displayed at the station inscribed:

CLEVELAND, IN 1892.

It caught the ex-president's eye as he gazed from the window, and he turned and bowed with a smiling face.

Further proof is needless of our right to the honor of first naming Mr. Cleveland for the nomination that has just been so gloriously accorded him. His appreciation of THE PRESS's esteem and admiration, he expressed as follows:

MARION, Mass.

J. A. DEMAREST, ESQ.

DEAR SIR:—Your letter has been forwarded to me here, but the paper to which you refer has not reached me. I suppose it is at my office in New York.

Though my only political concern is to see the Democratic party true to the Democratic faith and honest in its professed adherence to the cause of the people, I am not insensible to the evidence your note furnishes of your friendship to me personally.

Yours Very Truly,
GROVER CLEVELAND.

PARTICULAR MENTION.

George Winans, of Washington Valley, is stopping at Asbury Park.

L. S. Bond, superintendent of the Boys' club, has accepted a position as tenor soloist at St. John's church, Elizabeth.

Mr. and Mrs. R. Blair and family, of East Second street, have gone to Ocean Grove for the months of July and August.

Mrs. D. D. Vermeule and daughter Maggie, of Peace street, are visiting Mr. Vermeule's brother Charles, at Asbury Park.

Comptroller Williams of the C. R. R. of N. J., drove a party over from Roselle to dine at The Netherwood, one evening last week.

Mr. and Mrs. John Weber and children of Pamrapo, spent Sunday as the guests of Mrs. George Butecher of West Fourth street.

George Wharton Edwards and family are at Monhegan Island, Maine, where they have a cottage, appropriately styled "Onaroc."

The death occurred at Netherwood, yesterday, of Violette L. Cass Burke, daughter of Charles C. and Elizabeth S. Cass Burke, at the age of four years, eight months and eighteen days.

Plainfielders are registered at Asbury Park hotels as follows: West End—Rev. James McKernan, Andrew E. Kenney; Lenox—D. Townsend and family; Strand—Mrs. M. T. West, A. W. West, O. L. Jenkins and wife.

A souvenir of the recent National Democratic convention, was an eight-page supplement of the Chicago *Inter-Ocean* containing pictures of the nominee and the wigwam printed in colors at one impression on presses invented and built by Walter Scott of this city.

The Rev. Dr. Robert Lowry, the well-known song writer and composer of "Shall We Gather at the River", was quietly married in the Fifth Avenue Baptist church, New York city, yesterday afternoon at 5 o'clock, to Miss Mary L. Runyon, the eldest daughter of the late Judge Enos W. Runyon, of Plainfield. The ceremony was performed by the Rev. Dr. Gessen of New York, the only witnesses being the immediate families of the bride and bridegroom. Dr. and Mrs. Lowry will leave for Europe on Wednesday on the City of Paris. Dr. Lowry's first wife died a few years ago.

Fined for Fighting.

The vigilant borough marshal, Wm. Pangborn, is bound to break up disorder in North Plainfield. Last night he caught Herbert Scribner and George Woodland, white, and Wm. Marsh, colored, fighting on Somerset street. He had them before magistrate Crosley this morning, and all three were fined. Scribner and Woodland paid $2 apiece, and Marsh $1.

BASE-BALL CHATTER.

A New Pitcher for To-Morrow, and a Chance to Get Hammill Back.

The tidings comes from Westfield that Charlie Hammill has been released from the base-ball nine of that place. If this is true, then there is opportunity for Plainfield to put back on its team a man who ought never to have been let go. Hammill has the right stuff in him, and is a decent and manly player. If he has been cast adrift by an unappreciative manager, he ought to be promptly secured for the Crescents, with whom his heart has been these many months. He is a favorite here, and can be relied on to do good honest work. Judging from recent events, honest players are greatly needed.

You'll see a great game to-morrow when New Jersey Athletics come to Plainfield to play the Crescents. The New Jerseys have all along considered themselves the champions of the Jersey Central section, and they are the only equals of the Staten Island Athletics, who have given the Crescents such good games this season. The Crescents were twice victorious over Staten Island, but can they beat the Bergen Points?

A new pitcher will be put in the box for Plainfield to-morrow. He is James Meakin, who has pitched for Troy and done good work against strong teams of the minor leagues.

LATER.

Owing to some friction between the captain of the Westfield team and Charley Hammill, formerly of the Crescents, the latter has obtained his release from manager Coding and was yesterday signed by the Crescent League. He is a good, earnest player and will receive a warm welcome back.

Manager Keller has suspended "Gentle Willie" Murphy without pay until he "gets in condition".

No Fun on the Fourth.

There's no joy left in Flemington, for the small boy on the Fourth, for the board of commissioners of that town give public notice by handbills that they will strictly enforce the law forbidding the sale or use of fire crackers and other destructive explosives, this year. "And"—remarks the *Democrat*—"that is right. All good citizens should aid the commissioners in suppressing this gigantic nuisance. The explosion of fire crackers is always attended with danger. There is danger of communicating fire to buildings and so burning down the town, and there is danger of frightening horses that may be driven along the street, and so causing disaster. In addition to these dangers there is much annoyance attending their constant popping. The fire cracker is a noisy, irritating and dangerous little rascal, and his manufacture ought to be abandoned."

It Does n't Pay to Insult a Policeman.

The fellow who called policeman McCue vile names yesterday afternoon, as told in these columns, was brought before judge Codington this morning. He gave his name as Patrick McDonough, and the officer told how he had insisted that the policeman should go into a saloon and secure drinks that he claimed to have paid for, and how when he had refused the fellow threatened to "fix" him and used disgusting and brutal language. McDonough was a New Yorker, but he had friends in town, and they paid his fine of $7, rather than see him go to jail for 10 days.

He Said He Was Only Praying.

Policeman Peterson found Jacob Ritter, a thin and long-haired German, standing on Seventh street, last evening, talking incoherently, and making wild gesticulations. He was undoubtedly intoxicated, and the officer took him in. This morning Ritter told judge Codington that 'twas all a mistake, his being arrested; he said he was only stopping on the street to pray to his God, as he did every day, and the bottle of rum found on him he said was for sickness. The court compelled Ritter to pay the city $5 for taking care of him.

Found Dying on Top of a Car.

Early Sunday morning one of the crew of a Baltimore and Ohio freight train on the Central railroad, when near the Singer factory, found the crushed and bleeding body of brakeman J. H. Croes on top of one of the cars. The dying man was taken to the Bayonne hospital, where he shortly died. Croes was seen alive on top of the cars at or near Cranford, and must have been struck by one of the low bridges. He lived in Philadelphia, where his body was taken.

Thinks the Station Policeman Poor.

TO THE EDITOR OF THE PRESS:—Ventilation is good, and it is good in all things; so please ventilate through your paper that the policeing at the station is defective. Early in the day there is no attention paid to keeping the crossings clear in front of the station, and the conservative conduct of the hackmen is violated now and then in the absence of the policeman. In fact, where is he most of the time?

OBSERVER.

Children Cry for Pitcher's Castoria.

When Baby was sick, we gave her Castoria.
When she was a Child, she cried for Castoria,
When she became Miss, she clung to Castoria,
When she had Children, she gave them Castoria.

IN HOT WEATHER,

When people grow irritable even to the point of breaking out with Prickly Heat, it is plain that something is needed to calm the nerves and tone the system. **BEEF, WINE AND IRON WITH CELERY** is just the thing—a harmless sedative and tonic. Moreover, if taken at bedtime it conduces to healthy, refreshing sleep. Originated and sold only at

Reynolds's Pharmacy, Corner Park and North Avenues.

No "sacrifice sales" ever had these shoes in them.

TRADE SHOES FOR REX GENTLEMEN MARK AND TRADE SHOES FOR DUX GENTLEMEN MARK

People don't sell gold dollars for ninety cents.

DOANE & VAN ARSDALE

LARGEST STOCK
In Central New Jersey.

Garret Q. Packer,

23, 25 AND 27 PARK AVE.

Plainfield, N. J.

5-4-y

A SOCIETY'S GOOD WORK.

Dr. Raymond Commends the Association Which He Helped to Form.

The annual meeting of the Society for the Prevention of Cruelty to Children was held at the Republican association rooms last evening, when the following persons were elected as trustees for the ensuing year:

Charles Place	Dr. H. K. Carroll
J. W. Jackson	J. S. Coward
I. W. Rushmore	J. E. Turrill
William Thompson	J. W. Johnson
Ephraim Miller	L. E. Howard

The report of the president showed seven cases inquired into, and satisfactorily abated, and the efforts put forth by the society in looking after and correcting the many abuses existing in and around this locality.

A letter of commendation was received from the Rev. A. V. V. Raymond, of Albany, N. Y., who was one of the original incorporators of the society.

This society is doing a good work and ought to be upheld and sustained by the citizens generally. Any cases needing the attention of the society may be reported to the president, Charles Place, 62 Grove street, or to J. B. Coward, secretary, 7 Park avenue.

Nothing does the work so well. Mr. P. Byrd of New Grand Chain, Ills., writes: "Being exposed to all sorts of weather I am more or less liable to have pains of some kind. I have tried a number of so-called remedies, but nothing does the work so well as Salvation Oil. It is the best liniment I have ever used."

An Undisputed Test of Merit.

A medicine that has been a household remedy for over fifty years and used in that time by more than 150,000,000 persons must have great merit. Such a medicine is found in BRANDETH'S PILLS. This fact demonstrates the value of these pills better than any statement of the proprietors. It will be observed that the dose required to cure is small. One or two pills taken every night for ten or twenty days will cure dyspepsia, costiveness, rheumatism, liver complaint, biliousness, or any disease arising from an impure state of the blood.

BRANDETH'S PILLS are purely vegetable, absolutely harmless and safe to take at any time.

Sold in every drug and medicine store, either plain or sugar coated.

Lake Hopatcong.

The "Woodport House."

Upper end of Lake. New house, new furniture. Beautifully located, grand scenery, spacious grounds, elevation 1,000 feet. Reference given at THE PRESS office. For circular and terms address

Thomas Bright, Woodport, N. J.

5-24-3m-t.t.s.

What You Don't Know About History "Beacon Lights" Will Tell You. It's an Ideal Biography, and You Want It In Your Home.

Sold only by subscription. Advantageous terms. Prospectus and sample pages shown. Walter I. Clarke, special agent, office of Daily Press. 6 13 2w

FOURTH OF JULY EXCURSION

To Mauch Chunk, Glen Onoko and the Famed Switchback,

VIA CENTRAL RAILROAD OF NEW JERSEY.
The Port Reading R. R. Co., Lessee,

MONDAY, JULY 4.

Train will leave Plainfield for Mauch Chunk, Glen Onoko and the Switchback at 9:27 a. m. Fare for Round Trip $1.75. Switchback tickets at half rates if purchased on excursion train. 6 27 4-7 2

My catarrh was very bad. For thirty years I have been troubled with it—have tried a number of remedies without relief. A druggist advised Ely's Cream Balm. I have used only one bottle and I can say I feel like a new man. I make this voluntard statement that others may know of the Balm. J. W. Mathewson, lawyer, Pawtucket, R. I.

WANTS AND OFFERS.

Advertisements under this heading, one cent for each word each insertion. Cash MUST accompany adv.

AT 19 Craig place, centrally located, pleasant rooms with board. 6 20 13

CHILDREN'S canvas shoes sizes 5 to 10 for 5nc.; sizes 13 to 2 for 63c. at Sherwin's. 6 27 6

BOARD with or without room at 21 West Second street. 6 22 10

ROOMS to let. Also barn. 7 Elmwood place. 6 24 6

TURN-sole ladies' dongola button shoes widths B, C, D and E, for $2.50 at Sherwin's. 6 27 6

$2,500—FOR SALE—Improved 10 acre farm, 2½ miles from main station. Mulford Broker. 6 25 tf

WANTED—A girl as cook, or cook and laundress; references required. Call at No. 1 East Seventh st. 6 27 2

MEN'S patent leather lace shoes slightly damaged, regular price $3 50, marked down to $2 00 at Sherwin's. 6 27 6

WANTED—Honest, energetic men to solicit orders for Nursery Stock; expenses and salary to men who can leave home and work steady; also commission to local agents; write for terms and territory. Address R. G. Chase & Co., 1430 S. Penn st., Phil'a., Pa. 6 1 m-eod

WANTED—Woman to wash dishes at McVey's restaurant.

LARGE, airy rooms at Mrs. Lansing's, No. 5 West 5th street. 6 28 3

WANTED—A small second-hand safe. 51 North avenue, upstairs.

WANTED.—Situation as coachman and gardener; good reference. Call 32 West Sixth street.

WANTED—$3,000 on first mortgage at 6 per cent. J. T. Vail, Broker. 6 28 2

WANTED—A couple of unfurnished rooms in Plainfield or a small house with two acres of ground in the country. Address H. Beaulieu, Dunellen, N. J.

WANTED—Improved or unimproved Plainfield property (North Plainfield preferred) in exchange for improved property in Somerville, N. J. J. T. Vail, Broker. 6 25 4

MEN'S patent leather Oxford Ties for street wear; last year's goods sold for $3.50 a pair, reduced to $2.50 at Sherwin's. 6 27 6

PASTURE to let on Washington avenue by the brook. Apply G. C. Evans, 47 Washington avenue. 6 1 m

TO LET—First flat, 90 Somerset street; city water. Apply at Grenada Hotel, North avenue. 5 20 tf

$3,000 TO LOAN on gilt edge mortgage security. Mulford, Broker. 6 8 tf

TENNIS rubber-sole low shoes, children's 35c., boy's and women's 37c., men's 38c. at Sherwin's. 6 27 6

FOR SALE at a bargain to close the estate of Mary Wilson, deceased, house and lot 88 East Front street. Inquire William H. Shotwell, executor. 6 15 tf

BARGAIN in real estate corner of 6th and Sycamore streets. Mulford Broker. 6 1 tf

100 PAIRS men's lace shoes, sizes 8, 9, 10 and 11, worth $1.50 at 85c. at Sherwin's. 6 27 6

TO LET—Half of double house 29 Emily street, 6 rooms; no children on other side of house. Apply M. Koehler's shoe store, Somerset street, opposite Alex. Thorn's. 6 27 3

LOST—A web-foot Beadle hound dog, black and tan with white tipped toes; answers name of Rox. Reward for return to 10 East 5th street. 6 27 2

VERY desirable front room and other rooms with board. Also table boarders. 31 West Second. 6 27 6

PASTURE for horses by J. Field, Box 104, Bound Brook, N. J. 5-12-3mos

MULFORD (Broker)—For the Columbia Fair Excursion Co. send for particulars. 6-1-tf

TO LET—Beautiful flat; best in the city. E. C. Mulford, broker. 6 1 tf

Lodge and Society Meetings.

Anchor Lodge, No. 149, F. & A. M.—Meets second and fourth Tuesdays at Masonic Hall 19 East Front street.
Henry H. Lowrie, W. M.
[illegible] Demarest, Secretary.

Jerusalem Lodge, No. 26, F. & A. M.—Meets first and third Tuesdays at Masonic Hall, East Front street. C. H. Rugg, W. M.
D. B. Weaver, Secretary.

Sons of St. George—No Surrender Lodge, No. 349—Meets second and fourth Wednesdays in each month, at Sons of Temperance Hall cor. Front street and Park avenue. Englishmen and sons and grandsons of Englishmen are cordially invited to join. Chas. Burnes, President, Samuel Smith, Secretary. 8 31 y

U. B. of C. and J. of A.—Local Union No. 155, United Brotherhood of Carpenters and Joiners of America, meets every second and fourth Tuesday in each month in Exempt Firemen's Hall, at 8 p. m. L. C. Kline, Pres.
Wm. H. Lunger, R. Sec'y. 8 22 y

Central Lodge No. 48, Ancient Order United Workmen. Regular meetings are held on the second and fourth Thursday evenings of each month, in Music Hall building, Front street at 8 o'clock. Thaddeus C. Smith, Master Workman.
Lewis B. Blackford, Recorder. 6 19 tf

American Legion of Honor Ivanhoe Council, No. 1,074. Regular meetings first and third Tuesdays of each month, in Exempt Firemen's Hall, Coward's Building, Park avenue, at 8 p. m.
A. L. Titsworth, 63 Madison ave., Commander.
Geo. E. Stillman, Secretary.

Plainfield Council, No. 711, Royal Arcanum.—The regular meetings of this Council are held on the Second and Fourth Monday evenings of each month in Exempt Firemen's Hall, Coward's Building, Park avenue, at 8 P. M.
A. Kleinecke. Regent.
H. A. Thorne, Secretary.

ORDER OF THE IRON HALL. The oldest of fraternal orders, has increased its reserve fund in the past six months, $613,142.41, making a total reserve fund of $2,396,609.13, and has paid to its members in eleven years, $5,791,245.00. This Order has also a life insurance; certificates from $1 000 to $3,000, payable at death. Persons under 30 years, 50c assessments; per $1,000, under 40 years; 65c; under 50 years, 95c Branch 1199 meets 2d and 4th Thursday, in Odd Fellows' Hall, No. 8 West 2d street. Vincent W. Nash, Chief Justice.
F. P. Storr. Accountant.

Easter Lodge, No. 8,542, Knights of Honor—The regular meetings of this Lodge are held on the First and Third Monday evenings of each month, in Exempt Firemen's Hall, Coward Building, Park avenue, at 8 p. m.
Chas. VanWinkle, Dictator.
H. A. Thorne, Reporter.

Court Pride of New Jersey, No. 8024, Ancient Order of Foresters of America. Meets in Sons of Temperance Hall, corner Front st and Park ave, first and third Thursdays each month.
Samuel J. Moss, Chief Ranger.
Samuel H. Lunger, Fin. Sec. 5-12-y

DIRECTORIES

Of New York, Philadelphia, Newark, Plainfield, Elizabeth, Rahway and Union County may be consulted

Mallinson's Pharmacy, 65 North Ave.
5 23 tf

Close Inspection.

Our Clothing will bear the closest inspection, and the conservative gentleman in the picture says he can find nothing wrong even in the buttonholes. They (the clothes) are all wool and as wide as you want them.

We have solved the problem of giving greater value for the money than any other clothing house in the state. Our method of doing this is simple enough when you master it, and consists in having cash with which to buy at the very lowest notch, the judgment to know a good thing when we see it and unequalled and extensive manufacturing facilities. Making our own stock at prices away below what our competitors have to pay, we are in a position to offer goods at prices they cannot meet.

C. SCHEPFLIN & CO.,

70 West Front Street.

HAVE YOU AN EYE FOR THE BEAUTIFUL?

THEN GIVE THAT EYE A TREAT

BY LETTING IT FEAST ON THE

Beautiful Goods at Peck's

Pure Java Coffee 35 cents.
White Cherries 25 cents can.
Apricots 20 cents can.
Clam Juice, 20c can.
A full line of Fruits and Vegetables every Morning.

P. M. DEMAREST, 25 PARK AVE.
3-4-tf

HOTEL GRENADA,

North Avenue.

Now open for the reception of guests, under the management of George and Wallace V. Miller. House has been thoroughly renovated and re-furnished throughout, and contains all improvements. First-class accommodations for families and the traveling public.

5-12-tf

SEBRING'S

FINE TROUSERS TO ORDER,

$5.00,

REDUCED FROM $6, $7 AND $8.

No. 27 PARK AVENUE.

12-6-y

ICE CREAM.

Ice Cream in Pint and Quart Bricks, hard frozen, suitable to carry home. Festivals will consult their interest by getting my prices before ordering.

C. K. Compton, 26 West Front St.

THE WORLD'S FAIR,

So are my prices. An elegant assortment of

Wash Goods of All Kinds, Carpets, Mattings, Oil Cloths, Window Shades and Rugs. Call and See Them.

HOWARD A. POPE,

Corner FRONT and SOMERSET STS. 5-16-y

"BIG BARGAINS!"

Extra fine 25c. Dress Ginghams at 18cts.
Plaid Dress Ginghams at 7cts.
Outing Flannels at 9cts.
New Styles in Irish Lawns at 12cts.
New Figured Osgandie at 9cts. Very stylish and pretty.
Plaid Nainsooks at 8cts.
Fine Silk Belts at 18cts.
Black Silk Mitts at 25cts.

Excellent Quality Cotton Pongee at 13cts.
Lot Ladies' Shirt Waists at 47cts.
Men's Night Shirts at 49cts.
Boy's Outing Shirts at 25cts.
Men's " " at 30cts.
The best 50 cent Ventilated Corset ever offered in the city.
Superior Silk Gloria Umbrellas at $1.39.

Our assortment of new styles Mattings and low prices surpasses anything ever before offered in this city. Our assortment of elegant Carpets, Art Squares, Rugs, etc., is complete and prices guaranteed the lowest.

EDSALL'S.

Mason & Hamlin Pianos and Organs,

STAR PIANOS

AND THE WORLD-RENOWNED

Newman Bros. Organs.

Constantly on hand, and prices much lower than you can buy in New York, and you will find it greatly to your advantage to call and see us before making any purchase. A large and elegant stock of Sheet Music—all the latest—constantly on hand.

F. M. HULETT, 74 West Front Street.

4-13-1y

SEAFOOD.

Lobster—Soft and Shedder Coats, Little Neck Clams on the half shell at

Rogers' Sea Food Market

42 WEST SECOND STREET. 3 16 tf

Robert's Livery, 17 North Avenue.

Coaches for weddings, private calls, funerals, etc. Light carriages of all descriptions for pleasure driving. Careful, safe drivers for shopping and calls.

Private Boarding Stable.

We have leased Thompson's Metropolitan Stables on North avenue, opposite the railroad station, and will conduct it as a FIRST-CLASS BOARDING STABLE. Gentlemen desiring to board their horses by the day, week or month will here find superior accommodations. An examination of our stables will prove the truth of our assertions.

E. S. LYON, Manager. 6 2 tf D. S. ROBERTS, Proprietor

BOICE, RUNYON & CO.,

[Successors to the estate of D. J. BOICE—A. D. COOK & BRO.]

Dealers in Coal, Lumber and Masons' Materials, Etc.,

42 to 60 PARK AVENUE.

We are now prepared with our increased facilities—having purchased the extensive yard of Messrs. A. D. Cook & Bro.,—to fill all orders promptly, and solicit your patronage.

BOICE, RUNYON & CO.
1 25 tf

BITTER FIGHT IN SOMERVILLE.

Firemen Wrangle Among Themselves, to the Injury of the Department's Usefulness.

Somerville has nearly everything in the way of improvements and protection against the fire fiend, but of late years there has been no need of anything to protect the town, as there has scarcely been a blaze of the smallest sort since the completion of the water-works five years ago. So with the scarcity of fires comes the quarrelling of the three volunteer companies among themselves. The Engine company, composed of the oldest men in the town, was the first to organize, and the members are under the impression that their length of service entitles them to all favors and to name each year the chief officer of the department. Two years after the formation of the Engine company, some little trouble occurred by which the younger and more spertive members withdrew and organized the Central Hook and Ladder company. They bought their apparatus and built themselves a truck house, asking nothing from the town but starting as an independent company. The only thing the board of commissioners did was to put up a street lamp in front of the truck house. A little while afterwards the first chief was appointed, who was Sheriff Totten, and the C. H. & L. company came under the rule of the town. Sheriff Totten was a member of the Engine company, as have been most of the later chiefs. The next first officer of the department was George W. Abbott, who held the office for four years, also a member of the Engine company. Following him was A. G. Anderson, a representative of the "Hookies"; next came Sheriff Lewis A. Coddington, who has held the office for three years and until the present time. The present trouble in the fire department dates back to the time when the West End Hose company was incorporated, nearly five years ago, and is likely to break up the Engine company entirely. At that time Joshua Doughty, a prominent civil engineer of the town, withdrew from the Engine company, of which G. Snoden Cook is foreman, and was given the position of first officer in the West End Hose. While the latter company were building their house they had no place to hang their hose, and someone suggested that it be put it the tower belonging to the Engine company. It is said that Foreman Doughty refused to allow this, as he was afraid the Engine boys would cut it down and destroy it. This was the beginning of the trouble, and of the personal feeling between Foreman Cook and Foreman Doughty. Last year when the time came for the board of commissioners to elect a chief, there was a bitter fight between Cook and Doughty as to who would receive the honor, but the matter was finally settled by electing to office the present incumbent, Lewis A. Coddington. This year Mr. Coddington refused to serve, and the commissioners were compelled to decide. At the meeting which was held one week ago Doughty was elected by the close vote of three to two, the three members of the board who live in the west end of town going solidly for Doughty. The chairman, the Hon. James J. Bergen, was not compelled to register his vote. This decision of the board caused a great deal of feeling in the town, and especially among the members of the Engine company. Foreman Cook at once tendered his resignation, and all the members of the company said they would leave. Some of the Engine company's members, acting more sensibly than the rest, called a meeting and refused to accept Foreman Cook's resignation, and asked him as an especial favor to withdraw it. Mr. Cook then arose and explained his position, saying that the board of commissioners had snubbed the engine company in the matter of appointing a chief, and that unless they reconsidered their action he would not withdraw his resignation. The reason of this is because Mr. Cook does not intend to receive orders from chief Doughty, as he would be compelled to do in the event of a fire. In this foreman Cook is wrong. He is captain of Company H, the crack military company of this part of the State, and one of the first lessons that he as a soldier should learn, is to obey his superior officers. He expects his men to obey him to the letter, and he should at least be willing to do as much himself. The only time he would be compelled to do this would be at a fire, and no one believes for an instant that chief Doughty would in any way insult Mr. Cook or usurp the dignity of his official position. Mr. Doughty realizes the unpleasantness of the situation, and plainly says that if any five members of his company, the West End Hose, will say in writing that they do not want him as chief, he will resign at once. What the board of commissioners should have done was to appoint as chief officer some other good man. And no better could have been found than John E. Wehrley, foreman of the Hook and Ladder company. As a dark horse he would have been unanimously elected by the board, and all trouble avoided. As the matter now stands, Doughty is chief. Mr. Cook's resignation was laid on the table for a time, therefore he is still foreman of the company. But should a fire break out in Somerville, there will be lively times indeed.

He tells what he saw. Mr. Charles J. Winstrand, Erisbin, Clearfield Co., Pa., says: "My father caught a very severe cold in the mines, and he purchased a bottle of Dr. [illegible] Cough Syrup. After using it he had no more cold."

Ingratitude to Governor Abbett.

The *True American* thinks the effort that is evidently being made in certain quarters to defeat the candidacy of Gov. Leon Abbett for the United States Senate as one of the basest ingratitude. So does THE PRESS. The *American* well says: "Whatever may be said against Gov. Abbett, he has broken the Republican strength New Jersey; has made the Senate almost solidly Democratic, and so continued the House of Assembly that it is no longer necessary for the Democracy to poll a two-third vote in order to have a majority in that body. Whatever of selfishness there may have been in Governor Abbett's actions, it has been so blended with party loyalty and devotion, that he has placed his State in a position of political safety and his party in such security that it is now, for the first time, profitable to quarrel over the results. It was his fight against the railroads that gave his party a State policy, and it was his contest for the United States Senatorship against the railroad candidate that gave his party a two-thirds majority in either branch of the Legislature.

"That, after he has done this work, there should be found others anxious to share in and usurp its profits is not strange as politics go; but it will be most peculiar if the great body of the Democracy shall join in the ingratitude.

A Democratic Legislature.

Our Republican friends who are talking hopefully of electing a legislature this fall which will choose a Republican United States senator—says the Hackettstown *Gazette*—are, in the ugly parlance of the street boy "talking through their hats". The last legislature had a Democratic majority of thirty-five on joint ballot—eleven in the senate and twenty-four in the house. If the Republicans should return all the senators elected this fall they would still be in a minority of five in that body. Three of the counties, Hudson, Bergen and Mercer, are more than likely to return Democrats, while Morris is in doubt, and it is more than possible that the Republican representation in the senate will be reduced instead of increased. With the election of an entirely new house of assembly the Republicans would perhaps have some show of a majority in joint meeting for United States senator if there was not the large Democratic majority in the senate to overcome. With the senate standing as at present they will have to elect thirty-six assemblymen to get a majority of one in the joint meeting. That is to say, they must elect twice as many members as they did last fall. In the extremely unlikely event of the election of seven Republican senators in November they should still be obliged to elect thirty-three assemblymen to control the joint meeting.

It is not in the wood. The forlorn hope of electing a Republican legislature this fall to choose a United States senator may as well be dismissed for good. The next senator will be a Democrat.

A Relative of the Chinese Emperor.

"Dr." Williams, the colored fanatic who was first introduced to the Plainfield people through THE PRESS, and who is now in jail at New Brunswick, where he last week announced that he would appeal to President Harrison, has now given out that he is a relative of the Chinese Emperor. The sheriff had given to him the paper wrapper which had been around some fire crackers. On it were some Chinese characters.

A Wail from Flemington.

[*Hunterdon County Democrat.*]

Both the Republican and Democratic conventions missed the golden opportunity. The platforms of one of the parties should have embraced a plank for cheaper meat in Flemington. With fat stock selling at from 4 to 5 cents per pound on the hoof there is no excuse for making us pay 25 cents per pound for steak.

—Sherwin offers some special bargains in shoes, in the advertising columns. Look them over, and see if there is anything you can use. They are way down in price, if you can get the sizes that you want.

Dilutions, imitations, and counterfeits of Dr. Pierce's medicines, though sold at lower prices than the *genuine* medicines, are dear at any price. Beware of them. Old bottles are refilled, new ones tampered with, all sorts of substitutes offered at "cut prices," by unscrupulous dealers, who are not authorized to sell Dr. Pierce's *genuine* medicines. Don't be deceived by them.

These *genuine*, world-famed remedies are now sold only through regularly authorized agents, and under a positive guarantee of benefit or cure, or money refunded. The makers take all the risk. Practically, they sell them to you on *trial*. On these liberal terms, the *genuine guaranteed* medicines can be sold *only* at these long-established prices:

Golden Medical Discovery, $1.00 per bottle.
Favorite Prescription, . $1.00 per bottle.
Pleasant Pellets, . . 25 cents per vial.

But, sold in this way and at these prices, they're the *cheapest* medicines that you can buy, for you *pay only for the good you get.*

Oh, What a Cough!

Will you heed the warning. The signal perhaps of the sure approach of that more terrible disease, Consumption. Ask yourselves if you can afford for the sake of saving 50c., to run the risk and do nothing for it. We know from experience that Shiloh's Cure will sure your cough. It never fails. This explains why more than a Million Bottles were sold the past year. It relieves croup and whooping cough at once. Mothers, do not be without it. For lame back, side or chest, use Shiloh's Porous Plaster. Sold by A. D. Mallinson, 65 North Ave., opposite railroad station. 5-16-y

He and His Wife.

Wife—I need a little more money.

Husband—It is only two days since—

Wife—Now, see here! I want you to understand that I wouldn't ask for money if I didn't need it, and I don't intend to be reminded that it's only two days since you gave me some. I am not a child, nor a menial, nor a slave, to be treated like an irresponsible being, and I just want you to know that I won't stand it, either, so there, now! I've got just as much right to your money as you have, so there, now, you—

Husband—My dear, I was merely going to remark that it is only two days since I drew my salary, and you could have all you wanted.—N. Y. Weekly.

Altogether Too Much.

The burglar came tumbling out through the back window in desperate haste. He had torn off his mask, his eyes were starting from their sockets, and his features worked convulsively.

"What's the matter, Bill?" whispered his pal, hurriedly, when the two had reached a place of safety. "Was somebody after you with a gun?"

"Gun nothing!" gasped Bill. "There was a young woman in the parlor singing the Ta-ra-ra-boom-de-ay song!"—Chicago Tribune.

"OFF ON A BUST."

—Life.

Inconsiderate Man.

Husband—It's all nonsense. The materials of that bonnet didn't cost 25 cents to make, and I know it, and yet you went and paid $25 for the thing.

Wife—That was the price and I had to pay it. You don't suppose I'd go to the meeting of the American Women's Social Emancipation and Political Rights league in a last year's bonnet, do you?—N. Y. Herald.

Making Sure.

Cumso—Fangle, I wish you would address this letter to me at my residence, and mark in the corner "Strictly Private."

Fangle—What's the idea of that?

Cumso—It contains a newspaper clipping giving directions to wives about their husband's comfort, and I want to make sure that Mrs. Cumso will see it.—Brooklyn Life.

No Sympathy.

"What has become of Jim O'Neal," asked one loafer of another at Dallas, Texas.

"He moved to eastern Texas and was elected a member of the legislature."

"Served him right. I've got no sympathy for him."—Texas Siftings.

Easily Satisfied.

Countrywoman—I'd like a cravat for my husband, please.

Clerk—What kind of a cravat does your husband wear?

Countrywoman—I just guess Pat will wear what I give him. He's a corpse.—Jury.

Cut Out for a Star.

Figgs—What are you going to do with your boy?

Diggs—I don't know. I'm afraid he is a bad egg.

Figgs—In that case he might do for an actor.—Truth.

An Unjust Accusation.

Aged Lover—You treat me as if I were a dog.

Coquette—Not much I don't. I like dogs. I pat them on the head, take them out walking, and I even let them kiss me. I don't treat you that way, do I?—Texas Siftings.

A Charming Tribute.

"Papa," said a little girl who had been getting a great many satisfactory answers to a great many questions, "what's the use of our having a dictionary in the house while you are here?"—Harper's Bazar.

Too Bad.

She—Grandma has just made her will in my favor.

He (apologetically)—But I'm engaged already.—Jury.

The Dude Philosopher.

Jilted by his Maud, alas;
His suit was pressed in vain;
He's going to his tailor's now,
To press his suit again.
—Truth.

A Natural Question.

Mr. Lobby—Voats, allow me to introduce to you Mr. Beudle, a member of our legislature.

Mr. Voats—Glad to meet you, sir! What corporation do you represent?—Puck.

Matrimonial Amenities.

Chatterton (lecturing)—You never hear *me* talk to myself!

Mrs. Chatterton (somewhat given to the habit)—I don't blame you, either.—Puck.

Cold Comfort.

Bankrupt's Wife—All is not lost, dear; you have me left.

Bankrupt—Of course; there is no danger of any of the liabilities getting away.—Puck.

Love's Questioning.

He—Will you love me when my money's gone?

She—How much have you got to lose?—Demorest's Magazine.

For a Timid Lover.

Dora to Jack—Come over and see our new lamp. It turns down beautifully.—Life.

Asking for Information.

"Browning, dear," said Mrs. Emerson of Boston to her husband, "what is a cutaneous pastime?"

"A cutaneous pastime, love? I never heard of such a thing."

"Well, I heard two men on the street-car talking and one of them spoke of a skin game."—Judge.

Unintentional.

Fond Husband—It's a shame your household duties prevent your riding more. I'll get a housekeeper.

Wife (who considers herself a financier)—But my dear, can you afford it?

Fond Husband—Oh, yes. She would pay for herself twice over.—Brooklyn Life.

Trotter's Wish.

"If I had my choice of hymns in church I would always select number twelve hundred and forty-seven, with the first and last stanzas omitted."

"How many stanzas are there altogether?"

"Two."—Judge.

At a Progressive Eucher Party.

Mrs. Moses (winner of the prize)—It's a very pretty pencil, but where can I get the leads?

Mr. Levi (the host)—My tear Mrs. Moses, we have them for sale sheap at our store.—Jury.

The Ins and Outs of It.

Caller—Is your mistress in?

Servant—No, ma'am.

Caller—When will she be in?

Servant—I couldn't say, ma'am; I don't know when she is going out.—Puck.

"A POSITION OF TRUST."

—Puck.

Reversed.

"The east is as different from the west as can be," said the professor. "For instance, on entering holy places the Oriental removes his shoes. We in the Occident remove our hats."—Harper's Bazar.

Solicitude.

He—What would you do, love, if I were to fall into the water and be drowned?

She—Oh, Tom, please don't! you know I don't look well in black.—Once a Week.

Racing Item.

Moses—How you feels, Levi?

Levi—If I vas no petter I would feel petter den I does. I vas schvindled my money oud.

Moses—Vell, scheating at race courses ish a matter of course.—Texas Siftings.

A Sick Doll.

Alice—My talking doll is very sick since she fell downstairs. She doesn't say 'mamma' or 'papa' any more, but just mapamapa."—Harper's Young People.

Candor.

Quack—So you prefer me to Dr. Bill? Mrs. Mulligan—Och, indade, doether, dear, ye're a dale better than the other ould 'umbug.—Harper's Bazar.

Want to Know All About Summer Resorts?

Subscribe for The Tourist and Get Free Premium Book.

Send 10 cents for sample copy, or $1 for year's subscription, to Walter I. Clarke, special agent, Lock Box 707, Plainfield, N. J. 6 1 tf

Woolston & Buckle,
No. 25 NORTH AVENUE,
PAINTING
AND
PAPER HANGING
IN ALL ITS BRANCHES.
Wall Papers and Painters' Supplies

S. P. HOFFMAN,
Carpenter and Builder.
Residence, 54 West 2d st., Plainfield, N. J.
Estimates given. Jobbing promptly attended to. 11 y

Special Sale of Summer Shoes
Come and see them; they are almost given away. An elegant Tennis Shoe for a mere song, so to speak. You can't make any mistake.
SPRINGER'S
SHOE STORE
32 West Front Street.
4 8 1y

In compliance with an ORDINANCE just passed by the City Fathers every BICYCLE must be equipped with LAMP and BELL under penalty of a $20.00 fine. A large and complete assortment of all Cycling goods can be found at
The Wheelm'n's Headquarters,
Cor. Park ave. and Fourth Street.
FRANK L. C. MARTIN.
3 31 y

If You Want to Buy a Bicycle Call at
No. 6 Park Avenue,

HIGH
Grade Wheels
SOLD ON
INSTALLMENTS.
MEN'S WHEELS $65 TO $100
LADIES' WHEELS $100
BOYS' WHEELS $30 TO $60
GIRL'S WHEELS $15 TO $55
LAMPS, BELLS, OIL, &c
WHEELS REPAIRED.
GEORGE H. FOUNTAIN,
Agent for Henry C. Squires. 4-18-tf

FINEST ELGIN CREAMERY BUTTER
22 Cents per lb.
J. F. MacDONALD,
THE UP-TOWN GROCER.
46 and 48 EAST FRONT STREET. TELEPHONE No. 155.
1 18 tf

NOTICE.
All persons are forb'dden using any kind of Fireworks in the streets within the city limits before the Fourth day of July, and every one so offending will be dealt with as law and justice may require.
SECTION 4 PEACE AND MORAL ORDINANCE which reads: "For setting off fire-crackers or squibs, throwing fire-balls made of combustible materials, or making bon-fires on the streets or public ways, or discharging any gun, pistol or flowing-piece, or any kind of fire-arms or cannon in any public street within the city limits, except on Fourth day of July, any sum not exceeding twenty dollars.
GEO. W. GRANT, Chief of Police.
6 25 7

FRED. GERHOLD,
MASON AND BUILDER.
MANTEL SETTING,
Jobbing Bos, Plans, Specifications, Estimates Given. All Work Guaranteed.
11 STEINER PLACE,
6 21 y North Plainfield.

Joseph M. Harper,
No. 75 PARK AVENUE,
PLAINFIELD, N. J.
A FULL ASSORTMENT OF
Unxld
FIRE WORKS, FIRE CRACKERS.
TORPEDOES. FLAGS.
LANTERNS. COLORED FIRE.
Etc., Etc.

Owing to our Large
STOCK
AND
LATENESS
OF THE
Season,
We will sell for the
Next 30 Days
AT A
SACRIFICE,
Fine All-Wool Pants to Order $4, worth $6.
Fine All-Wool Suits to order $16, worth $22.
Call and examine and satisfy yourselves.
Acme Tailoring Co.,
No. 12 WEST FRONT STREET,
PLAINFIELD, N. J. 3 29 3m

FOR A DELICIOUS DRINK
Neuman Brothers have just the article.
A Select 50c. Formosa Oolong Tea
—TO MAKE—
DELICIOUS ICED TEA.
Fresh roasted Coffees received weekly, choicest strawberries received fresh every morning. All goods sold at lowest prices. A full line of fresh Vegetables received daily.
NEUMAN BROS.,
Broadway, cor. 5th street.

Best Elgin Creamery Butter
24 Cents Per Pound
AT
V. L. Frazee's, 25 West Front St.

Lowe's Hotel.
Formerly Brittin's,
SCOTCH PLAINS, N. J.
W. J. LOWE, Proprietor.
Meals at all hours. First-class stables and sheds attached. 5-2-tf

Gold Dollars for Fifty Cents.
—NO.—
BUT FULL VALUE.
E. C. Morse, Painting and Paper Hanging,
37 CHATHAM STREET. 4 14-y

BOYNTON BEACH,
With Greatly
INCREASED ATTRACTIONS,
OPEN
Saturday, June 18.
6 18 tf

Arrival and Departure of Mails

NEW YORK MAILS.

Arrive—7:30, 8:40, 11 A. M., 2:30, 6:30 P. M.
Close—7:30 and 9:30 a. m., 12:30, 5:30 and 6 p.m.

SOMERVILLE AND EASTON MAILS

Arrive—8:40 A. M., 1:30, 6:00 P. M.
Close—7:30 A. M., 4:30 P. M.

Direct mail to Trenton and Philadelphia at 4:30 P. M.

SUNDAY MAILS.

Office open from 9:30 to 10:30 A. M.
Mail closes at 6:30 P. M.
R.R. POST. P. M.

CITY PRODUCE COMPANY,
Successor to Plainfield Produce Company,
DEALER IN
Flour, Grain, Feed, Hay, Straw, Fruits, Vegetables
And all Country Produce. Raritan Mills Feed and Meal a specialty.
OFFICE AND STORE 31 NORTH AVENUE.
Telephone Call, No. 44. 5-10-y. L. A. HUMMER, Prop.

KEEP COOL!

And don't get excited. Take your time. If you are about to buy a pair of Summer Shoes for
THE FOURTH OF JULY,
Go right to our place to get them. We can fix you out with the proper things for hot weather. OXFORD TIES, TENNIS and RUSSET LEATHER GOODS are $1.25 and $1.50. Ladie's Oxford are the nicest you can find for the price, and when it comes to the $2.00 quality, they are simply out of sight.
Sherwin's, 23 W. Front St.
STRICTLY CASH

GAVETT'S, 21 East Front Street.
Latest Novelties in
Fancy China and Glass
Dinner, Toilet and Tea Ware,
Lamps and Gas Fixtures.
10-25-4

Rent Wheels
Buy Lanterns
Buy Bells
Of Rogers
Cor. Central Ave. and 5th St.
3 26 6m

THE TOURIST

PRICE—PNEUMATIC TIRE.....$150 00
CUSHION TIRE.....$135 00
STUDENT—PNEUMATIC TIRE.125 00
STUDENT—CUSHION TIRE...100 00
LAMPS, BELLS, &c.
E. FRANK VAIL, Agent,
49 NORTH AVENUE.
3 31 6m.

WARM WEATHER SHOES
This weather makes one feel the need of
Low Shoes, Tennis, Bicycle and Russian Calf Bluchers, and Outing Shoes.
You will find a large stock of these Shoes at
ALEX. WILLETT,
7 Park Avenue.
Ladies should see our Oxford Ties.

French Dressmaking Establishment.
Madame CHARCOIS BOUTES,
[*Pupil of Worth, Paris.*]
Formerly Cutter, Fitter and Designer with Messrs. A. T. STEWART; ARNOLD, CONSTABLE & Co., and STERN BROS., is now prepared to take orders for Dinner and Evening Dresses, Walking Costumes, Tea Gowns, Riding Habits, Etc. *Paris Fashions received semi-monthly.*
Madame CHARCOIS BOUTES, Importer,
7 West Second street, PLAINFIELD, N. J.
2 20 y

ARE YOU AWARE
That the Imperial Draped Pinned Paper Patterns, with Flat Duplicates to Cut Out by,
Are the Best in the World?
Our Flat Pattern possesses all the advantages of ordinary flat patterns sold. In addition to this we give you gratis a Pinned and Draped Design which is a perfect guide to work by. For sale by
A. L. & M. D. CORSLINE, 14 West Front Street,
4 11

MULFORD ESTIL,
BASE BALL AND TENNIS GOODS.
No. 9 PARK AVENUE, - - PLAINFIELD, N. J.

R. W. RICE & CO.
FINE GROCERIES.
is not a secret, not a scheme, to receive a cash discount in buying a mileage book or a trip ticket of a railroad company; neither is it to buy a similar article of
R. W. RICE & CO., Grocers
Cor. Duer & Emily Sts., North Plainfield.

BASEBALL RESULTS.

The Games at Chicago and Washington Postponed On Account of Rain.

AT NEW YORK.

New York.........1 0 0 0 0 0 0 0 0—1
Boston...............0 2 0 0 0 0 0 0 1 x—3

Batteries—King and Doyle; Nichols and Kelly.

AT BROOKLYN.

Brooklyn............0 1 2 1 3 0 0 0 0—7
Baltimore ....2 0 0 0 0 0 0 3 0—5

Batteries—Foutz and Dailey; Cobb and Gunson.

AT CINCINNATI.

Cincinnati..........0 0 0 1 2 1 0 0 0—4
Louisville............0 1 3 1 0 0 0 0 0—5

Batteries—Mullane and Vaughn and Dwyer; Viau and Grimm.

AT ST. LOUIS.

St. Louis............0 2 2 0 0 0 0 0 0—4
Pittsburg............0 0 0 2 1 0 0 0 0—3

Batteries—Galvin and Buckley; Baldwin and Mack.

AT CHICAGO.

The Chicago-Cleveland game was called on account of wet grounds.

AT WASHINGTON.

Washington-Philadelphia game called at the end of the first inning, when the score stood 0 to 0, on account of rain.

STANDING OF THE CLUBS.

	Won	Lost	Per Ct		Won	Lost	Per Ct
Boston	44	17	.721	Pittsburg	29	33	.468
Philadel'a	37	22	.627	Washing'n	28	32	.467
Brooklyn	37	22	.627	New York	26	33	.441
Cleveland	33	25	.569	St. Louis	24	34	.414
Cincinnati	32	26	.552	Louisville	24	37	.393
Chicago	27	30	.474	Baltimore	15	45	.250

Eastern League Games.

At Troy—Troy, 5; Rochester, 1.
At Buffalo—Buffalo, 8; Providence, 5.

NOT ALONE RESPONSIBLE.

Another Besides Hayes Incriminated in the Harrisburg Disaster.

HARRISBURG, Pa., June 28.—The coroner's investigation of the Pennsylvania Railroad wreck yesterday afternoon developed that operator H. S. Hayes of Steelton was not wholly responsible for the fearful disaster. That Robert M. Brown of Philadelphia, flagman of the first section of the Western express, was derelict in duty in not going a sufficient distance to the rear of his train to signal the second section, was clear to the minds of the jurymen, for they ordered Brown held in addition to Hayes. Both employes were placed under $1,000 bail by Mayor Fritchey for a further hearing. Both Hayes and Brown have engaged counsel.

Death of Samuel Swarts.

ASBURY PARK, N. J., June 28.—Samuel Swarts, who was one of the wealthiest summer residents here, is dead of blood poisoning. Mr. Swartz had been ailing for about two weeks, and on Thursday had an operation performed by Dr. Lucier, of New York, assisted by three physicians. Mr. Swarts resided in New York, and was in the lithographic and art business in Fulton street. He was 41 years old and leaves a widow and four children. He owned the handsomest cottage along this coast.

For a Reconciliation of the Draytons.

NEW YORK, June 28.—It is said by those in a position to know that strenuous efforts are making to effect a reconciliation between Mr. and Mrs. Drayton and that Mrs. Astor confidently expects it to be effected. This is assigned as a reason for her departure for Europe without her daughter. It is also whispered that her share in the estate, which would have been $850,000, will be paid her by her brother, John Jacob Astor, who will increase it to a million.

Union Housesmiths Surrender.

NEW YORK, June 28.—More than two-thirds of the locked out housesmiths applied for work to-day to the various companies that have formed a combination against them. Nearly all of the men were union men, but they have signed papers formally resigning from the union. They were taken back. Those refusing to sign such papers were discharged. It is estimated that there are over four hundred housesmiths still locked out.

Campbell for Chairman.

WASHINGTON, June 28.—W. J. Campbell of Chicago has been unanimously chosen chairman of the National Republican Committee. Under a rule adopted by the National Republican convention an executive committee consisting of nine members will be selected of which the chairman, vice-chairman, secretary and treasurer of the National Committee will be members ex-officio. The other officers named are: Vice-Chairman, M. H. DeYoung of California; secretary, Thomas H. Carter of Montana; treasurer, Cornelius N. Bliss of New York; sergeant-at-arms, Col. H. L. Swords.

A Postmaster in Trouble.

PHILADELPHIA, June 28.—William Simms, postmaster at Fitztown, Berks county, is under $1,000 bail on a charge of opening letters addressed to William Sharman, Justice of the peace. Mr. Simms has been postmaster of Fitztown for 14 years. The prosecuting witness, Justice Sharman, is the postmaster's bondsman.

Grafton Bank Will Settle.

WORCESTER, Mass., June 28.—The First National Bank of Grafton, which came to grief under the management of President Chester T. Linley, has been turned over by National Bank Examiner Gettchell to the newly elected board of directors. The bank was opened in charge of Cashier Starr, and it is announced that all outside claims and deposits will be settled.

Italians to Present a Statue of Columbus.

WASHINGTON, June 28.—The Italian citizens of Baltimore have requested the Secretary of the Treasury to allow the admittance free of duty into the United States of a statue of Christopher Columbus made in Italy years ago and intended to be presented to the city of Baltimore in October, 1893. It is said that this is the finest statue of Columbus in existence.

A Drug Clerk's Mistake.

NEW YORK, June 28.—Thomas Nicholl, the drug clerk who was arrested Sunday night on suspicion of having made a mistake and given ten grains of morphine instead of quinine thereby causing the death of Martin Mundt, has been held in $1,000 bail by Coroner Schultz.

Found Senseless and Robbed.

ATLANTIC CITY, N. J., June 27.—John H. Steinle, a merchant of Philadelphia, was found lying senseless in a vacant lot at this place at 5 a. m. He had severe cuts about the head, and it was evident that he had been assaulted and robbed. His money and valuables, including a diamond pin, were gone. On being conveyed to the City Hall he recovered sufficiently to tell that he had been waylaid and attacked by four men. The police proceeded to search for the assailants. Mr. Steinle is not seriously hurt.

Rev. Sheldon Jackson Safe.

WASHINGTON, June 28.—Indian Commissioner Morgan said this morning that Rev. Sheldon Jackson, who was reported murdered on May 20, has arrived safely at his destination in Alaska, and at the time of his reported assassination he was on shipboard 1,000 miles from the place where the assassination is said to have occurred.

Accidentally Shot by Her Mother.

PHILLIPSBURG, N. J., June 28.—While Mrs. John Skillman was playing with a Flobert rifle during the afternoon the weapon was discharged, and the ball passed through the heart of her 11-year-old daughter, killing her instantly. The mother says she didn't know the rifle was loaded.

In the Cause of Science.

"We have called," said the chairman of the subscription committee, "to solicit your aid in behalf of the widow of a poor man who lost his life in the cause of science."

"Why, certainly," answered Prof. Potterby, exploring his pockets, "here is $5.84, all I have at present. By the way, what branch of science did the gentleman pursue?"

"The science of self-defense," answered the chairman, as he pocketed the money. "He was killed in the ring."—Indianapolis Journal.

Time Is Money.

Col. Sympson, who was always asking people to advance him money, died not long ago at the age of eighty-six. Two gentlemen, one of whom had advanced him money very frequently, were talking about the deceased, when one of them took occasion to say:

"With him the ruling passion was strong in death."

"How so?"

"Well, you see, he even died at an advanced age."—Texas Siftings.

Unfailing Symptom.

"Judging from the dress and general appearance of that couple that has just got aboard, it's a case of bride and bridegroom. They are starting on a wedding tour."

"That may be, but they've both been married before."

"How do you know?"

"Can't you see she's carrying all the bundles?"—Chicago Tribune.

The Point of View.

Rev. Mr. Wilgus—It ought to bring the blush of shame to your cheek, brother Gotrox, to hear it said (as it often is, and alas! too truthfully, Brother Gotrox!) that the poor are the most charitable.

Gotrox—I never looked at it in that light. I have noticed though, that the really charitable usually are poor.—Indianapolis Journal.

Johnny Knew.

Father of the Family—Irene, what brings that young Hankinson here four or five evenings every week?

Miss Irene—Why, papa—I hardly—I—

Johnny (coming to her relief)—I know what brings him here. A pair of the slimmest legs a dude ever walked on. Them's the things that brings him.—Chicago Tribune.

THE PLAINFIELD
PACKING HOUSE!
25 West Front Street,
Would respectfully inform its patrons that in addition to its usual stock of
Fresh, Salt and Smoked Goods,
It has added a full line of
Fresh Beef, Lamb,
Veal, Mutton & Poultry,
Which it is prepared to sell at
Reasonable Prices!
All goods delivered free of charge.
C. M. ULRICH. 4 22

TRUNKS AND BAGGAGE
Called for and delivered.
FREIGHT, FURNITURE, PIANOS.
Hoagland's Express,
39 North Ave. Telephone 121. 2 11 tf

J. C. POPE & CO.,
Insurance Agents.
No. 6 EAST FRONT ST.,
PLAINFIELD, N. J. 10 6 tf

PEPTONIZED
Beef, Iron and Wine,
50c per Pint Bottle,
AT
WILLIAMS'S PHARMACY
80 West Front Street, corner of Grove Street. 11 29 y

Collier, The Optician.

No. 3 PARK AVE.,
PLAINFIELD, N. J.
ESTABLISHED 1869.

Mrs. L. ADAMS
Is supplied with a complete assortment of Mid-Summer Novelties in Millinery Goods, including the quaint Alpine Hat, at
No. 5 EAST FRONT STREET, opposite PARK AVENUE.

Mrs. Hugo Weigman
Desires to inform her customers and the public that she has removed her place of business
Upstairs at No. 32 East Front Street.
Upholstery in all its branches, carpets made and laid, awnings made and put up, carpets cleaned by steam power. 4-13-tf

G. H. VAN NEST
Meat, Vegetable & Produce Market!
Also, a full line of Staple Groceries!
39 SOMERSET STREET.
Orders called for and goods delivered free of charge. 11-14-tf

J. T. VAIL,
REAL ESTATE,
AND INSURANCE, 49 NORTH AVE.
DEALER IN
BLUE STONE FLAGGING, &c. 2-6 tf

I. L. McVoy,
95 East Front Street,
Is authorized by the Plainfield Water Company to connect to their mains. Also
SANITARY PLUMBING
In all its Branches. 4 18 tf

JOSEPH T. SULLIVAN,
No. 66 West 3d St., Plainfield, N. J.
Wines, Liquors, Ales, Cigars, &c
4-25-tf

NEW STORE,
18 NORTH AVENUE.
FRED. W. DUNN,
Successor to Barkalew & Dunn,
FINE GROCERIES.
THREE BEE TEA. 4-23-y

Try The American Steam Laundry,
14 East Front Street.
Goods called for and delivered free. Lace curtains done up equal to new.
H. W. MARSHALL, Prop. 4-12-y

Educational.

Mr. W. H. MINER,
(Choirmaster and Organist Holy Cross church. Visiting Choirmaster St. Michael's, Naugatuck, Conn.)
WILL RECEIVE
Pupils on Piano and Organ,
AFTER MAY 1. 3 11 tf

Miss Blanche Fellows,
SOPRANO SOLOIST,
Is prepared to receive pupils in Singing.
COMPLETE VOCAL INSTRUCTION and development of the voice from the beginning to an artistic finish.
SPECIAL attention is given to Deep Breathing, Vowel Formation, Tone Production and Artistic Singing in English.
Address or call at
No. 87 Duer Street, North Plainfield. 3 12 tf

MISS FAWCETT'S
Kindergarten, Primary and Intermediate School.
Thorough instruction in English and French. At home Wednesdays from 2 to 5½ p. m.
15 Grove Street. 25 y

ANDREW G. CARPENTER
(Pupil of the Grand Conservatoire.)
Instructions given on VIOLIN, PIANO and ORGAN.
Music Furnished for all Occasions.
Residence—No. 230 East Front street, Plainfield, N. J. 10 1 tf

Professional Cards.

WILLIAM A. CODDINGTON,
Attorney-at-Law, Master and Solicitor in Chancery, Commissioner of Deeds and Notary Public.
Money to loan. Collections promptly made.
OFFICE—No. 28 WEST FRONT ST. 6 25 y

F. A. DUNHAM,
Civil Engineer and Surveyor,
No. 7 Park avenue, Coward's building. Particular attention given to the adjustment of disputed boundary lines. Parties sent to all parts of the country. 1 6 tf

MEDICATED
Sulphur and Vapor Baths
followed by a thorough rubbing with alcohol a wonderful help for rheumatism and skin diseases. For men only. Hours 8 to 11 a. m.; 1 to 8 p. m. H. HORNISH, 26 North avenue, Plainfield, N. J. Refers to Drs. Probasco, Endicott, Fritts, Tomlinson, Geo. W. Rockfellow and T. S. Armstrong. 5-27-tf

JACKSON & CODINGTON,
Counselors-at-Law
Masters in Chancery, Notaries Public, Commissioners of Deeds, Special Master etc. Corner Park avenue and Second street. Money to loan.

WM. K. McCLURE,
Counselor-at-Law.
Supreme Court Commissioner.
First National Bank Building. my9

CHAS. A. REED,
Counselor at Law,
FIRST NATIONAL BANK BUILDING

W. V. STEELE,
Counselor-at-Law.
Master and Examiner in Chancery, Supreme Court Commissioner.
COR. PARK AND NORTH AVES. 7-23-81

Carpenters and Builders.

JOHN T. ODAM,
PLAIN AND ORNAMENTAL
Slate Roofer and Repairer.
Residence, No. 8 West Fifth Street. Yard, near Freight House. P. O. Box, Plainfield, N. J. New work warranted for one year. Slating over Shingles. 5 10 y

McCullough's Steam Mill,
21 Steiner Place, North Plainfield.
R. H. McCullough, : Proprietor.
Sash, Blinds, Doors, Mouldings, Scroll Sawing, Turning, &c. Estimates cheerfully Furnished. 4-11-tf

PEARSON & GAYLE,
Carpenters and Builders.
RESIDENCE—W. J. Pearson, No. 15 Vine St.
H. E. Gayle, No. 18 Vine St.
ALL WORK PROMPTLY ATTENDED TO. 7-31-tf

D. L. HULICK,
CARPENTER,
And General Jobber.
SHOP—35 JACKSON AVE., PLAINFIELD, N. J.
Cabinet Work and Mantels a Specialty.
Jobbing Promptly Attended To.
Orders may be left at Bremmer's Clothing Store, 26 Somerset street, or sent by mail. 6-8-tf

R. V. SAUMS,
Carpenter and Builder.
RESIDENCE—Clinton ave., near depot, Evona. P. O. Box, 1,228. Jobbing attended to. Estimates given cheerfully on all kinds of work. 9-15-tf

JOHN P. EMMONS,
—Mason and Builder.—
Washington avenue and Prospect place,
NORTH PLAINFIELD, N. J.
Jobbing promptly attended to. 11 14 tf

C. W. LINES,
Mason and Builder,
PLAINFIELD, N. J. Residence—226 West Front Street
Estimates cheerfully given.
Jobbing promptly attended to 12 4 t

THEODORE GRAY,
Mason and Contractor.
Repairing Promptly Attended To.
RESIDENCE—No. 31 Webster Place.
(Near Putnam Avenue.) 5 23 y

The Reina Victoria Segar
Is an ELEGANT 10c SEGAR.
I SELL IT FOR 5 CENTS.
At the Crescent Parlor.
23 NORTH AVENUE.
Notary Public and Commissioner of Deeds for New Jersey.

J. V. BERKAW,
Directs special attention to his extensive line of Ladies Oxford Ties—the famed "Emily" and "Mabel" makes without a doubt the best Tie on the market for the price. We guarantee every pair.
We are making a big run on Hathaway, Soule & Harrington's Men's Fine Shoes. Sold only by us in Plainfield.
If you want
FOOTWEAR
Of any style, quality or price, go to
BERKAW'S
11 West Front Street, 8 7 y

STEPHENSON'S
53 WEST FRONT STREET.
FRENCH AND AMERICAN
Ice Cream and Water Ices.
China & Glassware. 1 5 tf

FISCHER
ESTABLISHED 1840,
PIANOS
RENOWNED FOR
TONE & DURABILITY
MODERATE PRICES
EASY TERMS, EXCHANGED.
DELIVERED FREE WITHIN 20 MILES OF NEW YORK CITY.
Catalogue Mailed on Application.
110 Fifth Ave., cor. 16th Street,
NEW YORK CITY. 4 4

HENRY P. WILLIAMS,
DEALER IN
Groceries, Provisions,
Vegetables, Fruits,
Etc., Etc., Etc.,
2 WEST FRONT STREET,
(Schepflin's Block), PLAINFIELD, N. J.
Goods delivered free of charge to any part of city or North Plainfield. 5 1 y

HEADQUARTERS
FOR
BICYCLE SHOES.
JOHN J. KENNEY, Front St. & Park Ave

E. H. HOLMES,
DEALER IN
COAL and WOOD,
YARD—No. 24 Madison Avenue. Also
HOLMES CITY EXPRESS.
OFFICE, for either Coal or Express Orders with Woolston & Buckle, 27 North Avenue. 1 2 tf

Flags, Fireworks
And Japanese Lanterns
And all other necessaries for a Jolly Fourth can be had from
A. W. RAND,
24 WEST FRONT STREET. 1 6 tf

MARSH, AYERS & CO.,
(Successors to W. F. Adams,)
No. 29 EAST FRONT STREET,
A full line of all grades of
Wall Papers, Paints, Oils, Varnishes, Brushes, &c.,
Constantly on hand. Painting, Paper Hanging and Decorating. Estimates Furnished.
Alfred A. Marsh,
Alonzo T. Ayers,
Theodore B. Marsh. 12 2 y

ANDREW LUTKINS,
Variety Market,
Meats, Fruits, Vegetables, Poultry, Eggs, &c.
36 PARK AVENUE,
PLAINFIELD, N. J.
Goods delivered to any part of the city free of charge. 4 8 y

R. THORN,
Having removed back to my old stand in the Berry Building, on
Park Avenue,
Over Laire's Hardware store, I am prepared to do all kinds of
PLUMBING,
TINNING,
FURNACE WORK, &c.
At short notice.
R. THORN. 2 26 tf

EDWARD C. MULFORD.
45 North Avenue,
REAL ESTATE, INSURANCE. Opposite Station.

CALEB DICKINSON,
The Park Avenue Optician.
ALSO,
Watchmaker and Jeweler,
AGENT FOR

The American
Rambler,
And other Bicycles. Call and get a catalogue before purchasing elsewhere.
13 Park Avenue,
PLAINFIELD, N. J.

CLEANER COAL.
L. A. Rheaume, Ag't.
50 BROADWAY, cor. 4th ST.,
Invites the public to inspect the operation of his newly added steam vibrating mechanical screen for nut coal, which he confidently believes enables him to deliver cleaner coal than is possible by any other method of screening.
UPPER LEHIGH AND HONEYBROOK COAL, in best qualities and various sizes carried in stock.
ROUGH AND DRESSED LUMBER.
He would also announce recently increased facilities for TURNING and SCROLL SAWING, and is prepared to execute orders for the same in the best manner at short notice. 4-16-tf

Gasoline Stoves
With Latest Improvements,
Rapid and Automatic Freezers, Garden Hose, Deodorized Gasoline,
A. M. GRIFFEN,
13 East Front Street.
TELEPHONE CALL 6.

HENRY LIEFKE,
Baker & Confectioner,
No. 27 WEST FRONT ST. 10 8 tf

STEPHENSON,
WM. J.,
CATERER,
26 NORTH AVENUE. 9 5 y

J. W. VAN SICKLE,
Dealer in all kinds of
Fresh and Salt Meats, Oysters, Clams, etc.
Game in season. No. 10 North ave., Plainfield N. J. Telephone No. 102. Orders called for and promptly delivered

A Box of Tooth Powder, FREE!
To All Scholars Having Their Teeth Cleaned at
Dr. CHAS. R. THIERS', Dentist,
48 Somerset Street. 7 tf

A FULL LINE OF
Artist's Materials
AT
SWAIN'S,
23 East Front St.,

F. D. WHITING, Engineer,
Will contract for
House Heating by Steam or Hot Water.
Licensed to put in City Water.
Residence 24 East Fifth street. 10 31 y

CODDINGTON'S
FURNITURE AND FREIGHT
EXPRESS
OFFICES—24 West Front street; 33 Park avenue. Post Office Box 329.
PIANO MOVING A SPECIALTY. Large covered trucks. Goods sent to any part of the country. Charges reasonable. Satisfaction guaranteed. 11 20 tf

TRY DOBBINS'S CIGARS,
Dobbins' Segar Store, 37 North avenue, Opposite R. R. Station.
He Manufactures Them

CHAS. H. LYMAN,
REAL ESTATE
AND INSURANCE AGENT.
61 NORTH AVE., opposite Depot. 5-26-y

M. M. DUNHAM.
Real Estate and Insurance.
7 EAST FRONT ST. 5 16 y

PURE MILK,
Delivered to any part of the city, by
D. D. SCHENCK, 60 East Front St.
A postal by mail will receive prompt attention 2 16 y

Valuable Building Lots for Sale,
On Grove street and Craig place, North Plainfield. This plot is one of the most desirable in the Borough, and is offered for sale at a reasonable price and on easy terms. Will be sold in quantities to suit. Apply to owner, 25 Craig place.

Railroads.

PENNSYLVANIA RAILROAD
THE STANDARD RAILWAY OF AMERICA
PROTECTED THROUGHOUT BY THE
Interlocking Switch and Block Signal System.

TRAINS FOR THE WEST.

On and after Apr. 25, 1892, trains leave Elizabeth as follows:

9:36 A. M. FAST LINE, with Pullman Vestibule parlor and sleeping cars, daily for Pittsburg, Columbus, Cleveland, Indianapolis, Chicago and St. Louis, daily, except Saturday, for Toledo.

7:08 P. M. WESTERN EXPRESS, with Pullman Vestibule sleeping cars, dining car to Philadelphia daily for Pittsburg, Chicago, Cleveland Cincinnati, Memphis and St. Louis, daily except Saturday, for Toledo.

8:42 P. M. PACIFIC EXPRESS, with Pullman Vestibule sleeping cars, daily for Pittsburg, Memphis, Chicago, and Toledo, daily except Saturday, for Cleveland and Columbus.

For Baltimore, Washington and the South—1 16, 6 57, 7 59 9 05, A. M., and 9 39 P. M. On Sunday at 1 00, 6 59, 9 05 A. M. 9 39 P. M.

For Philadelphia—1 00, 6 57, 7 59, 9 05, 9 35, 10 06, 11 57 A. M.; 12 55, 1 39, 4 04, 5 1[illegible], [illegible]37, 7 49, 8 42, 9 39 P. M. Sundays at 1 00, 6 59, 9 05, 9 35, 10 41 A. M.; 5 40 7 47 and 9 39 P. M.

FOR ATLANTIC CITY.

1.39 P. M. Through day coach, week-days. For Cape May Sea Isle City and Ocean City, 1 39 P. M., week-days.

For Trenton—1 00, 6 57, 7 10, 7 59, 9 05, 9 35, 11 57. A. M.; 12 55, 1 39, 2 15, 4 04, 5 1[illegible], 6 37, [illegible]45, 8 42, 9 39 P. M. Sundays at 1 00, 6 59, 9 05, 9 35, 10 41 A. M.; 5 40, 7 47 and 9 39 P. M.

For Lambertville, Phillipsburg and Belvidere via Trenton—7 59 A. M.; 2 54 and 5 15 P. M.

For Lambertville and Phillipsburg only, 1 39 P. M.

For Flemington—7 59 A. M.; 2 54 P. M.

For Bordentown, Burlington and Camden via Trenton—7 59, 11 57 A. M. 1 39, 3 5[illegible], 7 49 P. M. Sundays at 10 41 A. M. and 7 47 [illegible]

A full line of tickets are on sale, and sleeping car accommodations can be secured at the ticket office at Elizabeth.

For further information, see time tables to be had at the ticket offices,

CHARLES E. PUGH, General Manager.
J. R. WOOD, Gen. Pass. Agent.

READING R. R. SYSTEM.
Central Railroad of New Jersey.
THE PORT READING R. R. CO.—LESSEE.

Station in New York foot of Liberty Street. Time Table in Effect, JUNE 26, 1892

PLAINFIELD AND NEW YORK.

Leave Plainfield 2 14, 3 37, 5 38, 6 14, 6 29, 6 59, 7 26, 7 30, 7 58, 8, 8 15, 8 27, 8 31, 8 48, 9 32, 10 04, 10 17 11 09, A. M., 12 noon, 12 53, 1 02, 1 41, 2 30, 3 12, 4 01, 5 16, 5 43, 5 51, 6 54, 7 03, 9 02, 9 23, 10 12, 11 28, 11 42, P. M. Sunday—2 14, 6 14, 8 01, 8 52, 11 16 A. M., 12 33, 1 42, 3 30, 5 16, 7 01, 7 10, 8 23, 8 32, 10 07 P. M.

Leave New York from foot of Liberty street, 4 00, 6 00, 7 15, 7 45, 8 45, 9, 10, 11 30, A. M., 1, 1 30, 2 30, 3 30, 3 45, 4, 4 30, 5, 5 15, 5 30, 5 45, 6, 6 15, 6 30, 7, 7 30, 8, 8 30, 9 15, 10, 11 30 P. M., 12 15, 1, night, Sunday—4 30, 7 15, 8 30, 9 30, 10 30 A. M., 12 M., 1, 2 15, 4, 5 30, 6, 7, 9 00, 10 00 P. M., 12 15 night.

PLAINFIELD AND NEWARK.

Leave Plainfield 5 38, 6 29, 6 59, 7 30, 8, 8 48, 9 32, 10 04, 10 27, 11 09, A. M., 12 noon, 12 53, 1 02, 1 41, 2 30, 3 12, 4 01, 5 43, 5 51, 6 54, 7 03, 9 02, 10 12, 11 28 P. M. Sunday—8 01, 8 52, 11 42, A. M., 12 33, 1 42, 3 30, 5 16, 7 10, 8 23, 8 32, 10 07 P. M.

Leave Newark 6 15, 7 18, 7 50, 8 55, 10 05, 11 35 A. M., 1 05, 1 35, 2 50, 3 35, 4 05, 4 37, 5 05, 5 35, 5 50, 6 20, 7 15, 7 35, 8 40, 10 05, 11 25 P. M. Sunday—7 30, 8 45, 9 50, 10 35, 11 45, A. M., 1 10, 2 35, 4 10, 5 40, 6 08, 7 20, 9 25, 10 20 P. M.

Passengers for Newark change cars at Elizabeth.

PLAINFIELD AND SOMERVILLE.

Leave Plainfield 5 15, 7 15, 8 17, 9 42, 11 a. m., 12 21 1 59, 2 32, 3 45, 4 36, 5 05, 5 20, 5 34, 6 04, 6 20, 6 38, 7 12, 7 34 8 20, 9 37, 11 13, 12 43 P. M. Sunday—5 45, 8 28, 9 34, 11 18 A. M., 2 03, 3 28, 5 14, 6 35, 10 15, 11 14 P. M.

Leave Somerville, 6, 6 30, 7 03, 7 25, 7 35, 7 48 8 20, 9 05, 9 47, 11 35 A. M., 12 34, 12 38, 1 15, 2 05, 3 35, 4 50, 5 27, 6 35, 8 41, 8 45, 11 05, P. M. Sunday 8 25, 11 15 A. M., 12 08, 1 15, 4 50, 6 40, 8 05, 8 55, 9 53 P. M.

PLAINFIELD AND EASTON.

Leave Plainfield 5 15, 8 17, 9 42, A. M., 1 59, 5 20, 6 38, 8 20 P. M. Sunday—5 45, 8 28 A. M. 2 03, 6 35, P. M.

Leave Easton 6 05, 8 35, 11 18 A. M., 4 09, 7 35 P. M. Sundays—7 15, 10 52, A. M., 6 40, 7 30, P. M.

PLAINFIELD AND LAKE HOPATCONG.

Leave Plainfield 7 10, 9 42 a. m. 1 59, 5 20 p. m. Sundays 8 28 a. m.

WESTWARD CONNECTIONS.

LEAVE PLAINFIELD.

5 15 A. M. for Flemington, Easton, Allentown, Reading, Harrisburg, Pottsville, Mauch Chunk, Williamsport and Tamaqua.

7 10 a. m. for stations to High Bridge, connecting for stations on High Bridge Branch.

8 17 A. M. for Flemington, D. L. & W. R. R., Easton, Bangor and Mauch Chunk.

9 42 A. M. for Flemington, High Bridge Branch, D L & W R R, Easton, Allentown, Reading, Harrisburg, Mauch Chunk, Williamsport, Tamaqua, Pottsville, Nanticoke, Upper Lehigh, Wilkesbarre, Scranton, &c. Through coach to Williamsport.

11 a. m. way for Junction.

1 59 P. M. for Flemington, High Bridge Branch, Easton, Allentown, Reading, Harrisburg, Mauch Chunk, Tamaqua, Sunbury and Williamsport.

5 05 p. m., way for Junction, connecting for D. L. & W. R. R.

5 20 P. M. for Flemington, High Bridge Branch, Easton, Bethlehem, Bangor, Allentown, Wilkesbarre, Scranton, Mauch Chunk, and Tamaqua, Parlor car to Mauch Chunk.

6 20 P. M. for Flemington.

6 38 P. M. for Easton, Allentown, Mauch Chunk Reading, Harrisburg.

8 20 P. M. for Easton, Bethlehem and Allentown.

5 45 A. M. Sunday for Easton, Bethlehem, Allentown, Mauch Chunk, Wilkesbarre and Scranton. 8 28 a.m. Sundays for High Bridge Branch, Easton, Allentown, Mauch Chunk, Tamaqua, Shamokin Williamsport, &c., 2 03 p. m. Sundays for Easton, Allentown, Mauch Chunk, Tamaqua, Reading and Harrisburg, 6.35 p. m. Sundays for Easton, Bethlehem, Allentown, Mauch Chunk, Reading, Harrisburg, &c.

For Atlantic City, 3 37 a. m. 1 02 p. m.

Long Branch, Ocean Grove, &c

Leave Plainfield 3 37, 8, 10 27, 11 09, a m 1.02, 2.30, 4 01, 5.16, 5 51, p. m. Sundays—(except Ocean Grove 8 52, 11 42, a. m., 3 30 p. m.

For Perth Amboy, 3 37, 5 38, 8, 10 27, 11 09 a. m., 1 02, 2 30, 4 01, 5 16, 5 51, 7 03 p. m. Sunday—8 52, 11 42, a. m. 3 30 p. m.

For Freehold, 3 37, 8, 11 09 a. m., 1 02, 4 01, 5 54 p. m. Sundays 8 52 a. m.

ROYAL BLUE LINE.

Leave Plainfield for Philadelphia, 5 15, 8 29, 9 48, 10 45, a. m., 1 59*, 3 04, 5 34*, 6 58*, 8 20, *9 37 p. m., 1 17, night. Sundays—9 48, 11 18 a. m., 2 03*, 5 14*, 6 55 p. m., 1 17, night.

For Trenton 5 15, 8 29, 9 42, 10 45, a. m., 12 27, 1 59, 3 04, 5 34, 6 38, 9 37 p. m., 1 17 night, Sunday—9 34, 11 18, a. m., 2 03, 5 14, 6 55 p. m., 1 17 night.

For Baltimore and Washington at 9 48, a. m., 2 16, 4 13, 5 34* p. m. 1 17, night. Sundays—9 48 a. m., 2 16, 4 13, 5 14* p. m. 1 17, night.

RETURNING—LEAVE PHILADELPHIA.

Ninth and Green streets, 8 30, 9 30, 11 05, a. m., 1 30, 3 10*, 4, 5 15, 6 15, 8 02, 8 45, p. m. Sundays—10 00, 10 50 a. m., 3 15*, 5 15, 6 10, 8* p. m., 12 01 night.

From 24th and Chestnut—4 00, 8 20, 9 20, 11 15, a. m., 3 30*, 6 20, 8 18, 11 45, p. m. Sunday—4, 8 35, 11 15 a. m., 3 30*, 6 20, 8 18*, 11 45 p. m.

Leave Trenton, Warren and Tucker sts., 1 00 7, 9 02*, 10 10, 11 50, a. m. 2 10, 2 40, 4 08*, 4 42, 5 54, 6 59, 9 00, 10 p. m. Sundays—1 00, 5 00 10 27, 11 56 a. m. 4 08*, 5 55, 7 07, 9 00* p. m.

Plainfield passengers by trains marked * change cars at Bound Brook.

A. A. McLEOD, Pres. & Gen'l Manager.
C. G. HANCOCK, Gen. Pass. Agt., Philadelphia.
H. P. BALDWIN, Ass't Gen'l Pass. Ag't, New York

FRANK ZENENO,
(Successor to L. Paoli,)
Fruits, Confectionery, Temperance Drinks, Segars, Etc.,
16 NORTH AVENUE.
PEANUTS 5c QUART—Fresh Roasted Every Day.
I take this method of informing my friends and the public in general that I am again in business at the old stand. I solicit your patronage. Will not be undersold by any in the business. Store will close at sundown on Friday, and open at sundown on Saturday night. 8 10 1

The Majestic Safety
Only $90, Worth $125.
U. B. CRANE, Hatter, 12 Park Avenue,
Sole Agent. 4 4 y

J. P. LAIRE & CO
Cor. Park Ave. & Front St.
Leading Hardware Store.
Ask to see their
25c. Shears and Scissors,
10c. Shoo Flys,
Croquet Sets, Rubber Hose,
Assorted, all lengths,
Vapor Stoves Cheap
TELEPHONE CALL 159.

FREDERICK F. CHASE,
Machine Works.
Manufacturer of
Electrical Machinery,
201 North ave., cor. Berckman st.,
PLAINFIELD, N. J.
MY SPECIALTIES—Bicycles, Boilers and Engines repaired, Models for Inventions, Brass and Iron Castings, Forging in all its Branches, Smoke-stack Building and Painting.
JOBBING IN ALL ITS BRANCHES.
New York Office—No. 300 Fourth avenue 1 19 tf

BROWN & HILL,
Shaving and Hair Cutting Parlors,
Hotel Grenada, 5 North Avenue.

TIER'S
Ice-Cream Parlor,
No. 16 Park Avenue,
PLAINFIELD, N. J.
This establishment is now open to the public, who are assured that no pains will be spared to serve them in a prompt and attentive manner with Tier's celebrated
Ice-Cream in Bricks, and Choice Confectionery,
Of their own manufacture.
Wedding parties supplied at short notice. Consult Tier for prices before leaving your orders for cream elsewhere. 5 tf

Hotels and Saloons.

THE ALBION,
8th Street and Park Avenue.
Select Family Resort. Newly Furnished and Steam-Heated Throughout.
Under the same Management as Hotel Netherwood.
Special Terms for Permanent Guests.
FRANK E. MILLER. 12 28 6m

E. P. THORN,
NO. 17 PARK AVENUE.
A Pure, Wholesome
California Wine,
For Family Use,
Only 30c. per Bottle.

CHARLES SMITH.
Corner of Front and Somerset Streets.
ST. LOUIS AND IMPORTED BEER.

The Manhattan Wine Room,
179 and 181 SOMERSET STREET,
(Opp. the ball grounds of the Crescent League.)
FRANK LINKE, Proprietor.
Established 1886; wholesale and retail Wine and Liquor dealer, and bottler of Ballentine's celebrated Export Ale and Porter. Philip Best's Milwaukee Beer, F. M. Shaeffer's Weiner Beer, and dealer in Domestic and Foreign Porter, and Bass Ale, for Hotels and Private Families.
Wholesale Branch, 43 West Front St
All orders delivered, free of charge, day or night.
TELEPHONE CALL 157.

CITY HOTEL,
PLAINFIELD, N. J.
CORNER PARK AVENUE AND SECOND STREET
J. S. BEERBOWER, Proprietor.
With STABLES attached 4-5-tf

Eugene Hoerster,
206 GROVE ST.,
North Plainfield, New Jersey
WHOLESALE DEALER IN
Fine Wines, Brandy, Whiskeys, &c., &c.
Lowest Prices. Goods Warranted 4-12-y

LUSARDE & CO.,
No. 12 NORTH AVENUE.
Where they will be pleased to serve their friends and the public generally with first-class fruits, confectionery, peanuts roasted every day, segars, &c. Peanuts 5c QUART.
Branch Store— West Front Street 1 1 y

More PAYING Subscribers Than All Other Plainfield Papers Combined.

THE DAILY PRESS.

More Legitimate Advertisers Than Any Other Plainfield Paper Doubled!

ESTABLISHED MAY 10, 1887. PLAINFIELD, N. J., WEDNESDAY, JUNE 29, 1892. PRICE TWO CENTS.

JUST RECEIVED.

A LARGE SHIPMENT OF

FINE CREAMERY BUTTER,

19 Cts. per lb.

United Tea and Coffee Growers' Association,

Wholesale and retail distributors of pure goods,

9 9tf 29 West Front Street, Plainfield, N. J.

A GREAT AND GLORIOUS SUCCESS IS OUR AIM.

Fine Goods at Half Prevailing Prices OUR PRIDE.

A FULL LINE OF WARM WEATHER SHOES.

DOANE & VAN ARSDALE,

(The One Price Boot and Shoe House.) 22 W. Front Street.

All Kinds of Summer Wear CLEANED!

Challies, Flannels, Ginghams, Silks, Serges, Outing Cloth, Lawn Tennis and Bicycle Suits, Feathers and Neck-Ties.

HILLIER & CO'S., 49 North Avenue.

2 15 6m

FURNITURE.

We are cleaning out the odds and ends of Furniture left after a busy season. They are good goods but have not sold well and we will not keep them in stock. You may find something that will just suit you at very low prices. Look for the red tags.

Powlinson & Jones,

34 West Front Street, Plainfield, N. J.

4-27

38 Cents

Buys a full size, re-inforced front Shirt with Linen Bosom and Wristbands. Regular 50 cent quality.

17 CENTS buys a 5-foot curtain pole with brass fixtures complete. Window Shades 25 cents up. Dress Challies 5 cents. Best Prints 4 cents. Special low prices on Millinery for the next 30 days at

BOEHM'S, 7 West Front Street.

Carriages and Harness!

OF EVERY DESCRIPTION.

Style and prices to suit all. Carriages taken on sale or stored on ground floor accessable at any time.

Ryerson, 33 Somerset St.

4-30-y

On Thursday, Friday and Saturday

We'll sell in Millinery Department 100 ladie's sailor hats at 19c., worth 25c. 200 ladie's sailor hats at 6c., worth 20c.; 300 ladie's sailor hats of higher grades at marked reductions. Flowers of every variety at nearly half the original price. Ladie's and Misse's trimmed hats at a discount of 12 per cent. In domestic department we'll sell 1,000 yards Atlantic A. & H. muslin 36 in. wide at 6 1-2c.; 1,000 yards Fruit of Loom, Dwight Anchor, 36 in. wide, at 8c.; 500 yards cheese cloth at 3c., worth 5c.; 500 yards Amoskeag A. F. C. dress gingham at 10c., sold everywhere at 12 1-2c. In hosiery department we'll sell 50 dozen ladie's fast black hose at 6c., worth 10c.; 20 dozen ladie's seamless fast black hose at 12 1-2c., worth 20c.; 20 dozen ladie's ribbed vests at 10c., worth 18c.; 25 dozen men's gauze underwear at 29c., worth 35c.; 20 dozen men's seamless 1-2 hose at 6c., worth 10c.

We'll take off 10 per cent. on Sunshades and Parasols.

LEDERER'S

9 WEST FRONT ST.

4-1-y

The Independent Woman's Exchange

STILL CONTINUES AT

NO. 9 EAST FRONT ST.

Stamping, Plaiting, Pinking and Stitching

At short notice. Orders received for all kinds of home-made cookery. Something New—Hickory Nut Meats, for Cake.

Mrs. W. L. FORCE.

ABOUT HATS.

We have said a good deal about our Men's Hats—time now to speak of boy's and children's.

We have the stylish white straw for the larger boys; blue black and brown and the larger broad-brims and sailors for the little tots; and if there is nothing in straws that may please you, look at our fez cap for children.

Jockey caps, light colored cloth caps for school, and soft felt hats at $1.00.

Hallock & Davis,

5 West Front Street.

Shirts, Trunks and Bags.

Sunrise 4.31. Sunset 7.35.

VAN EMBURGH & WHITE

INDUCEMENTS.

For 39c.

Embroidered Flouncings to-morrow 45 in. wide. We have bought all there was of them, about 2,000 yds. The proper value is from 60c. to $1 per yd. Storm Serges.

There is no more popular goods on sale to-day than Navy Blue Storm Serges. We have them in all qualities and prices. The price but 35c.

Gentlemen, you need them these warm days, a French Balbriggan Shirt that is worth 50 cents of anyone's money.

As complete an assortment of wash fabrics, such as Gingham, Challies, Cambric, Crepe Cloth, Satteen and Bedford Cord as you find in most New York houses, and the prices and styles you will not find fault with.

A Proposal for Every Lady in Plainfield and Vicinity to Make Delicious Custard Without Eggs WITH BIRD'S Custard Powder

An English table luxury providing dainties in endless variety, the choicest dishes and the richest custard, without eggs. A 25c packet will be sufficient to make four pints, which can either be served in dishes or from glasses.

A supply, fresh from England, has just been received by GEORGE W. ROCKEFELLOW, 4-30-y. Plainfield, N. J

What is It?

A substitute for lard? Upsetting the customs, habits, and prejudices of centuries? Yes, all this and more. Cottolene is a *new* cooking product—it is *better* than lard or butter for cooking, so say such noted housekeepers as

Marion Harland,
Catharine Owen,
Christine Terhune Herrick,
Emma P. Ewing,
Mrs. S. T. Rorer,
Mrs. F. A. Benson,
Amy Barnes,
Margaret Wister,

and many others; it is healthier—so says every thoughtful physician; and it is cheaper as every housekeeper knows when she finds that *one-half* the quantity answers every purpose.

COTTOLENE

is the purest clarified cottonseed oil mixed with pure beef fat. It is the *best* cooking material ever devised for frying anything and everything—easily digested and highly nutritious.

Beware of imitations. Ask your grocer for the genuine Cottolene.

MADE BY

N. K. FAIRBANK & CO. CHICAGO, and 138 N. Delaware Ave., Phila. Produce Exchange, N. Y.

BISMARCK KEEPS IT UP

Continuing His Tirade Against Emperor William.

PREDICTS DISASTER FOR GERMANY.

He Says that the Emperor Has Fallen Under the Deplorable Influence of His Mother—The Ex-Chancellor Believes He Will Again Come Into Power.

BERLIN, June 28.—On his way to Kissteng Prince Bismarck stopped at Augsburg to visit one of his most loyal and and long-standing friends, the Chief Burgomaster, Dr. Ludwig von Fischer, a member of the Bavarian and Imperial Chambers. The Prince drove through the streets in the Burgomaster's carriage amid the plaudits of the multitude.

While at Augsburg the Prince unbosomed himself freely, evidently feeling that he was among true friends, who would not betray any confidence reposed in them. However this may be, a trustworthy report of the Prince's conversation has reached a correspondent through private sources.

The ex-Chancellor referred throughout to the Emperor as "der junge mann." He expressed his fear that there were dangers ahead for Germany. Some parts of the Emperor's foreign policy were based on the active support of the Radicals and Poles, with, until very recently, the Ultramontanes, and the passive support of the Social Democrats. Now, it was a significant fact that every one of these factions had been opposed to the formation of the Empire. The Prince admitted that some of his measures while in power had been harsh, but harsh measures were justified by the necessity of keeping the Empire together.

The Emperor would sooner or later bitterly regret having nursed a viperous coalition of parties, each striving for the mastery only in order to undo what it took almost a lifetime to put together. The latter-day moderation of the Social Democrats, Prince Bismarck declared, is illusive. This attitude will be maintained by them only until they constitute a strong minority in Parliament. Then they will throw off the mask and violently force the now half-open door, and thrust the Kaiser's chair outside. The Ultramontanes, averred the Prince, would prefer to bargain with an atheistic Socialist President rather than with a Protestant Emperor.

When the Kaiser consented to meet the Czar at Kiel, said Bismarck, he started on the road to Canossa. In 1891 he might have had a visit from the Czar at a German seaport, but at that time he disdained it. He had climbed down, and he would have many another debasements if he persisted in a policy of estranging Russia.

Bismarck feared that the Emperor was fast falling under the deplorable English influence of his mother. This was the more strange because in the earlier stage of his career he violently repulsed the anglomania which prevailed in some quarters near him.

The Prince expressed the belief that the greatest benefit would be derived by Germany from a friendly policy toward Russia, especially in Asia. This should be pursued, even at the expense of England's preferences. A strong entente between England and France would spring up after Gladstone's return to power, and then the Kaiser would soon find on which side his bread was buttered.

The Prince seemed confident that a crisis in affairs at home and abroad would ere long cause a popular outburst which would carry him into power again despite the Kaiser's hostility.

A CRACK IN THE EARTH.

It Is Threatening to Engulf the Town of Taylorsville, Pa.

MINERSVILLE, Pa., June 29.—Much excitement prevails in the vicinity of Taylorsville, a mining village four miles west of this place. A broad crack in the earth has taken place, extending for a distance of three-fourths of a mile. Residents are moving their household effects to a place of safety, expecting each minute to see the earth fall in, carrying their homes with it.

The crack follows a large vein of coal, which has been worked out by the Taylorsville colliery, operated by the Philadelphia & Reading company, and the pillars of coal which are left standing as a support to the roof surface have now been robbed, or taken out, and the entire top as far as the pillars have been robbed is preparing to cave in. Many homes are in danger of being engulfed with the fall which is sure to take place, and at any moment.

The Goshen Bank Failure.

GOSHEN, N. Y., June 29. — Nothing has been learned of the whereabouts of the missing Cashier of the Goshen National Bank, Mr. Murray. The shortage in the bank's accounts is estimated at from $45,000 to $75,000. No direct statement of the affairs of the bank has as yet been made by the directors. The bank examiners are still at work, and no report will be made until they have concluded their labors. The assertion is made by several of the directors that the bank will be able to pay the depositors in full. The banks of Port Jervis and Middletown are not affected by the trouble.

Telephone Statistics.

WASHINGTON, June 29.—The Census Office has made a preliminary report on operating telephone companies during the year 1890, from which it appears that there were fifty-three companies in operation, being a decrease of ninety-five since 1880. The total investment is given at $72,341,736, an increase of $57,736,949 over 1880; gross earnings, $16,414,583; gross expenses, $11,143,871; net earnings, $5,260,812; number of exchanges, 1,241; number of telephones and transmitters, 467,356; miles of wire, 940,412; number of employes, 8,645; number of subscribers, 237,357.

Highest of all in Leavening Power.—Latest U. S. Gov't Report.

Royal Baking Powder

ABSOLUTELY PURE

PARLIAMENT DISSOLVED.

It Was Elected in 1886 — The Queen's Speech Proroguing the Body.

LONDON, June 29.—Yesterday the Queen prorogued Parliament, the first formal preliminary step toward dissolution, which follows immediately, thus completely verifying the statement made in a despatch to the International Telegram Company announcing exclusively June 26 as the date of this Parliament's termination.

The Queen, in her speech proroguing Parliament, says:

"Our foreign relations are friendly. Treaties have been ratified which refer our differences with the United States respecting Behring Sea to arbitration."

The speech refers to the ratification of the action of the Brussels Conference for the suppression of the slave trade, though noting the French reservations respecting the maritime slave trade. The Queen says she has gladly assented to the bills which Parliament has enacted, and the speech lays particular emphasis on the Small Holdings Bill, and the Clergy Discipline Bill, to enable Bishops to clear the church of clergymen guilty of immorality. Her Majesty adds:

"In closing this Parliament, which has been unusually laborious, and highly fruitful of beneficient legislation, I thank you for the assiduous performance of your momentous duties during the last six years, and I heartily commend you to the favor of Almighty God."

According to the proclamation for dissolution, the writs for the general election must issue forthwith.

As to the date of the assembling of the new Parliament there is no absolute rule, but there is also no precedent in the present century for an interval of more than nine weeks. A Parliamentary return bearing upon this subject was issued recently from which it appears that the longest period was in 1801, when an interval of exactly nine weeks elapsed between the dissolution and the meeting of the new parliament.

On five occasions, 1812, 1832, 1837, 1841 and 1847, there was an interval of eight weeks, and in 1885, there was an interval of seven weeks and six days.

The shortest period was four weeks and one day, in 1868, and the average period appears to be somewhat less than six weeks. In any case there would be no precedent for carrying on till next year without assembling Parliament.

After hearing the Queen's speech in the House of Lords the members of the Commons returned to their House and filed past the Speaker, the Hon. A. V. Peel, each shaking hands with that gentleman. They then passed out, and the Parliament elected in 1886 was ended.

A NEW PARTY.

Colored Men Perfect a Permanent Organization at San Antonio.

SAN ANTONIO, Tex., June 29.—Guadaloupe county saw the birth of a new party which has no connection with the Democracy, Republicanism, Prohibition, or any political organization heretofore existing. Indeed, it is opposed to them all.

Under a call issued by B. Berry, a large number of negroes assembled in mass meeting and perfected a permanent organization with Berry as chairman, and adopted a platform which calls for negro nominations for every office within the gift of the American people, from President down to constable.

It recites that Democracy is inherently opposed to the African; that Republicanism has been false to him; that there is no hope for him in the People's party, and that he is the national balance of power.

Delegates from every voting precinct were duly appointed, and a convention called for July 22.

General Bidwell Leading.

CINCINNATI, June 29.—General John Bidwell of California, who was in Congress from that State away back in the sixties, will be the standard bearer of the National Prohibition party in the coming campaign. The boom for William Jennings Demorest of New York, whose candidacy has been actively promoted throughout the country for months appears to have expended, and the Californian's nomination is claimed by his friends on the first ballot, if not by acclamation. For the second place Joshua Levering, a wealthy Baltimore cotton merchant, is in the lead.

Port Jervis Officials Indicted.

PORT JERVIS, N. Y., June 29.—Last week the Orange county grand jury, at Goshen, failed to indict any person for the lynching of the negro, Bob Lewis at Port Jervis. Judge Cullen ordered the jury to investigate the matter further. New witnesses were summoned, ten or twelve of whom were examined yesterday, and the grand jury brought in an indictment against the village officials of Port Jervis for criminal negligence. The question "Who hung Bob Lewis?" remains unanswered.

Could Not Break the Deadlock.

NEW ORLEANS, June 29.—It was decided yesterday that no successor to Senator Gibson shall be chosen at the present session of the Legislature, the various candidates having agreed that it is impossible to break the present deadlock.

BLUE VERSUS CRIMSON

The Great Rowing Race at New London Friday.

BOTH CREWS IN FINE CONDITION.

Boating Men Say that Yale Stands the Best Chance of Winning—An Effort Making to Keep All Craft From the River During the Race.

NEW LONDON, Conn., June 29.—New London is fast filling up with strangers in anticipation of the great race which is to be rowed Friday afternoon between 5 and 6 o'clock. G. A. Rives of New York will be the referee. All the arrangements for the race are now complete.

The best opinion here is favorable to Yale. In the minds of those who have watched the two crews closely the blue will be the winner. People who are familiar with boating matters and have followed the races for years say it is safe this year to bet on Yale at even money.

Harvard has the advantage of a big, brawny, heavy crew of experienced men, six of whom rowed in the race last year. She also has some advantage over Yale in the fact that her cedar shell is satisfactory, while Yale's is not working well. Harvard is not rowing in as good form as when she came here, but the boys have put up their stroke and are rowing faster.

Coach Harry Keyes has made some changes in the positions of the men and in the style of rowing, especially in the matter of putting up her stroke. Harvard will start at 41 strokes to the minute and keep that tremendous rate up just as long as possible, then gradually drop to 38.

Stroke Lyman is a man of enormous strength and endurance, and can keep the stroke up just as high as he is asked to. But the difficulty will be that the other men in the boat cannot follow him. Captain Kelton, who rows at No. 7, is not rowing with him, and the result is that the good form, which has always been Harvard's characteristic, is not obtained.

Yale will not row much above 34 strokes to the minute. She may start in at 36, but will drop to 34. The Yale crew is rowing in beautiful form, they row well together and the boat seems to "get there." Payne is the only man who is not perfect in his work. He is a trifle slow. The report that Yale is overtrained is false. The Yale crew is in perfect physical condition, but they are highly strung men and need to be carefully handled.

They are not old and seasoned veterans like Harvard's crew, but are booked to win because of their stroke, which is the "git thar" stroke, a long, slow, powerful sweep through the water, instead of a quick dash at it. Harvard's change of stroke at the eleventh hour will probably be fatal. Harvard men feel that if the race were three weeks off their chances would be very much better.

The race will be rowed down stream this year. Yale has the east or eelgrass course. The flags have been shifted from their misplaced positions and the course stretches for four miles perfectly straight away. The tide will be high Friday at about 2:30 o'clock, and as the agreement requires that the race be rowed within two hours of the flood tide the start will probably be made at 4 o'clock.

The big excursion boats will be kept as far as possible from the crews this year. For the last five years the suction on the crew behind has been terrible as the great steamers crowded down the course.

Prominent boating men of Yale and Harvard are endeavoring to pass a bill at Washington to allow the closing of the river to all craft for four hours before the race. The referee's launch is the only boat allowed to follow the Cambridge and Oxford crews over the Thames course.

New Jersey Republican Committee.

JERSEY CITY, N. J., June 29. — The New Jersey State Republican Committee met at Taylor's Hotel yesterday afternoon and organized for the coming campaign. John Kean, jr., of Union, was re-elected chairman; D. T. Anderson, vice-chairman; John D. Foster, secretary, and J. Taffey, treasurer. It was decided to locate headquarters at Jersey City. A resolution was passed endorsing the work of the State League of Republican clubs. Chairman Kean was authorized to name five members to act with the officers as an executive committee of nine.

Chief Justice Fuller's Brother Dead.

NEW ROCHELLE, N. Y., June 26—Henry Weld Fuller, the only brother of Chief Justice Fuller of the United States Supreme Court, died at the residence of his son in this village yesterday. The greater portion of his life was spent in the drug business at Chicago. Chief Justice Fuller is expected to arrive in New Rochelle to-day. The body of his brother will probably be placed in a vault here after the funeral to-morrow, where it will remain for a time. Later it will be removed to the family burial plot in Chicago.

NEW YORK REPUBLICAN LEAGUE.

Great Enthusiasm Manifest at the Convention in Rochester.

ROCHESTER, N. Y., June 29.—The convention of the League of Republican Clubs was called to order at 11:30 by President McAlpin.

The rink holds about 2,000 people and there was not a vacant seat. The hall was prettily decorated with bunting and portraits of the national candidates.

After prayer by Rev. Dr. Taylor, President McAlpin introduced Mayor Curren, of Rochester, who welcomed the visitors to the city.

President McAlpin in behalf of the Republican Clubs accepted the welcome and congratulated the Mayor.

The band played a potpourri of popular airs. Then Secretary Hedges read the call for the convention.

Then President McAlpin came forward and, reading from the manuscript, delivered a speech which was greeted repeatedly with applause.

Letters of regret at their inability to be present were read from President Harrison, Gov. McKinley, Hon. Thomas Platt and others.

The letters were greeted with applause.

The rules of the last Republican Convention were adopted.

Mr. Colvin, of Glens Falls, moved the appointment of a committee of five to hear testimony as to the increase of membership in clubs for the award of a banner offered to the club which should show the greatest increase since the Minneapolis Convention. It was adopted.

The Chairman then introduced A. J. Lester, Secretary of the State League of Illinois, who addressed the meeting. A recess was then taken.

Last night there was a big mass meeting. Addresses were made by Hon. J. C. Burrows and Hon. Roswell G. Horr of Michigan.

UNION MEN TO GO.

Carnegie's Iron Works Will Do Without Them After July 1.

PITTSBURG, June 29.—The preparations for an actual siege at Carnegie's Homestead Steel and Iron Mills exceed anything of the kind heard of before. The great fences that surround the mill are in reality massive board walls, and strung along the top are two wicked rows of jagged barbed wire. At each of the gates immense fire plugs have also been placed with an enormous water pressure in each.

In all the dark places and exposed portions of the mills are lights of 2,000 candle power each have been placed for search lights. Word was received last night that at least 2,000 Pinkertons and members of the coal and iron police will be here to-day. It is believed that the employment of non-union labor is contemplated.

The officers of the Amalgamated Association were yesterday informed that every union man in the employ of the Carnegie steel works at Homestead will be discharged July 1.

The Amalgamated officers, who have taken every precaution possible to preserve the peace, and have advised the men against using forcible means to gain their point, at once gave orders that the information should be guarded secretly until finally confirmed by the members of the firm themselves.

It is stated that at a special meeting of the officers of the Carnegie interests held Monday, it was decided that every union man in the employ of the firm at the Homestead works, from the highest down to the lowest laborer, will be paid off in full on July 1 and at once discharged. It is asserted the firm has determined to run the mill non-union hereafter.

NEARING THE RISE OF '88.

The Father of Waters Twenty Miles Wide at Burlington, Ia.

BURLINGTON, June 29.—The Mississippi has risen nearly a foot since last night, and continues to rise at the rate of half an inch an hour.

The river is now within four inches of the big rise of 1888.

Above the city the river is twenty miles wide.

A farmer living some distance from the city arrived here to-day. He says the country in the neighborhood in which he lives is in a deplorable condition. He says that many families and a large amount of live stock in the lowlands are in great danger from the rising water.

A steamer has been sent to the scene for the purpose of taking the people to a place of safety.

Railroad traffic is partly suspended.

Another Duel for De Mores.

PARIS, June 29.—As soon as the Marquis de Mores is released on the charge of having killed Captain Mayer he will be called upon to meet another Hebrew officer, Captain Cremieux Fos, who recently fought a duel with Drumont, the editor of "Libre Parole," and an intimate friend of De Mores, for statements published in "Libre Parole" reflecting on the Jews. Captain Fos says he is determined to fight to the death with De Mores.

The Cashier Was Too Quick.

DENVER, Col., June 29.—Yesterday a young man 19 years old, giving the name of Herbert Sullivan, walked into the National Bank of Commerce, presented a pistol to the head of the paying teller, D. A. Barton, and demanded $5,000. Mr. Barton reached for his revolver and fired at the man, who dropped his pistol and ran out of the bank. He was pursued and arrested, and lodged in jail.

The Texas Launched.

NORFOLK, Va., June 29.—The battle ship Texas, the first one of that class in the new navy, was launched at the Navy Yard at noon, in the presence of a large number of spectators, including Representatives from the Navy Department at Washington and other officials. The United States Steamship Texas is a steel armored, twin screw, second-class battle ship of 6,335 tons normal displacement.

Absolutely the Best.

It is richest in pure cream of tartar;
It is strongest in wholesome leavening power;
It has the best keeping qualities and is the most economical;
It contains no alum, ammonia or other deleterious substance;
All the ingredients used are published on the label.

Cleveland's

Superior

Baking Powder

RESCUED JUST IN TIME

Crew of an Italian Bark Saved By American Sailors.

PUMPING FOUR DAYS AND NIGHTS.

Heroic Work in Taking Off the Men, on Account of the High Sea—Shortly After the Transfer a Squall Struck the Wrecked Vessel, and She Went Down.

NEW YORK, June 29.—Capt. Croker, of the American schooner Eunice L. Croker, which arrived at Quarantine last night, brought with him the captain and crew of the Italian bark Rosa, which he overtook on May 30 in latitude 14.26 south, longitude 37.08 west. The bark was flying distress signals and her captain, when spoken, said he would have to abandon his ship, and begged to be saved with his crew.

Owing to the high sea which was running, the taking off the disabled vessel's crew was a most difficult task, but Mr. Edward H. Foster, the chief officer, and three of the crew of the schooner, volunteered to go to the rescue. On boarding the vessel Mr. Foster found her in sinking condition, there being six feet of water in the hold, while the vessel was making 14 inches per hour.

The work of transferring the men was immediately begun, and, after making three trips, all were safely landed on the Croker. Many of the rescued men were so exhausted from their continuous work at the pumps that they fell to the deck of the Croker upon reaching it. They had been continuously at the pumps for four days and nights. One of the men, Nicolo Matchese, died next day from the exposure he had been subjected to, and was buried at sea.

The shipwrecked mariners saved but few of their effects. The Croker stood by the sinking bark for two hours, when a squall arose and she sank. The rescue, therefore, was a most timely one.

The Rosa hailed from Genoa, was 538 tons burden, and was bound for Montevideo from Marseilles with a cargo of tiles and cement. All of the rescued men express the deepest gratitude toward Captain Croker, his officers and men for their heroic rescue and the care bestowed on them for the past thirty days.

THE HARRISBURG WRECK.

Hayes, Brown and Kelly Guilty of Neglect—The Company Censured.

HARRISBURG, Pa., June 29.—The coroner's jury investigation as to the cause of and who was responsible for the recent railroad disaster in this city, rendered the following verdict:

"First, we find that H. S. Hayes, the Steelton operator, was guilty of gross neglect in allowing second section of No. 9 to run the block before the first section had left the block between Steelton and Dock street towers.

"Second, Robert M. Brow was guilty of grossly neglecting his duty as a flagman in not going back far enough and placing caps on the track and remaining until second section arrived to flag it.

"Third, that the engineer, Hugh Kelly, is charged with gross neglect in not having his train under full control on approaching Dock Street Tower and running past danger signal into the first section, causing the wreck.

"Fourth, we censure the Pennsylvania Railroad Company for allowing a local freight train on the time of an approaching passenger train."

Arranging for the Russian Exhibit.

CHICAGO, June 29.—Commissioner-General A. Dobronisky, U. De Ragouse Sousticheffsky and T. Uthemann, all from St. Petersburg, constituting the World's Fair Commission of the Russian government, are at the Auditorium, and will remain a week arranging the Russian exhibit. Mr. Uthemann says that the famine in Russia has been greatly exaggerated, chiefly through the English papers, which, he says, have no love for anything Russian. "The worst is over now," he said, "and there is indication that crops will be bountiful during the coming season."

No Tidings of the Missing Ship.

NEW YORK, June 29.—Several steamers arrived in port to-day, but so far none of them brings any additional tidings of the ship, supposed to be the Fred B. Taylor, of Yarmouth, N. S., which was seen on Thursday last by the captain of the Ocean, from Amsterdam, having apparently been cut in two by a steamer.

THE DAILY PRESS.

W. L. & A. L. FRICK, Publishers and Proprietors.
A. DUNHAM, Managing Editor.

WEATHER INDICATIONS.

New Jersey: Generally Fair; Stationary Temperature; Winds Becoming Southwesterly.

Plainfield Temperature Yesterday Was: Maximum, 82.0; Minimum, 67.0.

EARLY INTELLIGENCE.

—There will be a devotional meeting in the W. C. T. U. rooms to-morrow afternoon at 3:30.

—The subject of the prayer meeting in Vincent chapel this evening will be "Importunity in Prayer".

—The Arlingtons will play a team from North Plainfield to-morrow morning at 10 on the Park avenue grounds.

—The Young Ladies Mission circle of the M. E. church will meet to-morrow afternoon at 4 at the parsonage. After a short business session a social time will be enjoyed.

—It is desired that a full attendance of Trinity Reformed church members be present at the prayer meeting to-night at 8. A service of interest to *all* has been arranged by the pastor.

—Borough marshal Pangborn thinks that stray cows and horses are becoming too much of a nuisance on the borough streets, and he is having the wanderers impounded to await claimants.

—A Fourth of July picnic that will doubtless be enjoyed by many will be held at Evona grove, near the station, afternoon and evening. There will be fine music for dancing, and the grove will be brilliantly illuminated at night.

—The T. A. B. Society will give a sociable in their hall to-morrow evening, which will be a source of much pleasure to all who attend. The committee, consisting of Messrs. Guinee, Hickey, Carney, McNally and Lynch, have made preparations for a glorious time.

—You are welcome to a drink of hot clam bouillon, or cold root beer, or both, at J. A. Smith's, 13 West Front street, where the particular makers of those beverages are proving their pleasantness to you by a free personal experience. Both are good but the bouillon is the more attractively served.

—Prof. Edwin M. Sandford of Newark, who although one of the youngest of musical artists already ranks among the leaders in the State, has been persuaded by some of the best society people of Plainfield to form a class of private pupils on the banjo in this city. He may be addressed for particulars at Newark.

—Most of the bicycle riders of this city seem to be afraid of one another. In spite of the fact that in the proposed race there will be a prize for almost everyone, and each will be given a start over the others according to their ability, yet the entries are still less than twenty. Saturday is the last day to enter. Send in your name, everybody!

PARTICULAR MENTION.

Charles Johnson of Newark is visiting old friends in Plainfield.

Miss Lillie Newman left to-day for a stay at Martha's Vineyard.

Corporation counsel Craig A. Marsh sailed today for his annual trip to Europe.

Miss Emma West of Haverstraw is visiting Miss Florence Titsworth of Madison avenue.

The family of W. L. Patton will leave town Friday for the Leslie Cottage, Asbury Park, to spend the summer.

Miss Kate Kimball, general secretary of the Chautauqua Circle at Buffalo, is at her home in this city for a week's visit.

Gen'l William J. Sewell has sent his namesake, Joyce Sewell Ulrich, son of the Hon. John Ulrich, of this city, a handsome souvenir as an expression of his kind regard.

The Plainfield Lady Cyclists had a run yesterday upon which occasion Miss Hull commanded in place of Captain Fritts, Mrs. Struthers acted as lieutenant and Mrs. Lowry was color bearer.

Mr. and Mrs. Harry Edgar are expected in Plainfield, in two weeks, to visit at the home of Mrs. Edgar's parents, Mr. and Mrs. Potter, at Mt. Pleasant. Mr. Edgar has been very successful in the West.

The Rev. Henry T. Miller, of Chicago, who preached in the First Presbyterian church last Sunday morning and evening, will lead the prayer meeting in the lecture room of the church this evening at 8.

Dr. F. J. Miller, formerly of the Plainfield high school, now of the university of Chicago, has just published a new edition of Virgil's Æneid, in joint authorship with president W. R. Harper. The Harper-Miller book is pronounced by competent judges to be the most complete and attractive school edition of the first six books of the Æneid, to be found in any language.

Plainfield Brethren at Roselle.

Sherman council, Jr. O. U. A. M., of Roselle, celebrated its second anniversary last night. Delegates were present from Plainfield, Cranford, Elizabeth, Freehold, Rahway and Newark. Among the prominent members present were State councilor Sterling, State council secretary Mires, State council outside sentinel La Rue, and district deputy J. R. Rollinson. Speeches were made for the good of the order, after which a bountiful repast was served.

NIAGARA FALLS IN COLORED FIRE.

Clever and Beautiful Device Planned for Plainfield's Fourth of July Exhibition—New March for the Crescent League Mascot.

The pyrotechnic display on the grounds of the Crescent League, the night of July 4, will be probably the finest ever witnessed in Plainfield. Such an exhibition will be a rare treat to the public. The concert alone, by the Twenty-third Regiment band of New York, which will precede the fireworks, will be worth going miles to hear, as may be judged from the following musical programme:

March—"Um Tara".....Alfred D. Fobs
Overture—"La Dame Blanche".....Boildieu
Selection of airs from "Paul Jones", "Poor Jonathan", and "Red Hussar".
Waltz—"First Flirtation".....Strauss
Song—"The Palms".....Faure
(solo for baritone by F. X. Diller.)
Overture of American National airs...Tobani
Intermezzo from the Cavalleria Rusticana, Mascagni
Popular selection—"Reilly and the 400", Braham
Fantasie Characteristic—"Cocoanut Dance", Hermann
March—"Crescent League"—(Dedicated to the Mascot of the Crescent League, Alfred D. Fobs

The fireworks programme is most excellent, and shows how lavishly the League is planning for the entertainment of the people. It is as follows:

Signal maroon or aerial cannon, fired from an iron mortar and exploding at a great height with tremendous report.

Ascent of monster balloon carrying powerful magnesium lights and colored fires.

Magical prismatic illumination with lights of intens brilliancy, changing color repeatedly and blending with pleasing effect.

Flight of 12 colored rockets, celestial stars, opals tonite, peacock plumes, silver streamers, etc., etc.

Nest of hissing fiery serpents; eccentric cobras.

Flight of bayonet tourbillions, forming beautiful fountain like cascades of fire in ascent and descent.

Fiery whirlwind surmounted by a coronet of golden gerbs.

Flight of prize asteroids, mammoth rockets ascending to a great altitude, and detaching fiery parachutes, which gently float downward with repeatedly changing colors, finishing descent with silver comets.

Jack in the box eruptions of varied amusing pieces.

DEVICE.

Blazing chromotrope centered with mutating iris wheel.

Jet of fire jewels throwing heavenward a high column of colored fires.

Batteries or mines of crackers.

Manhattan beach rockets, colored stars, meteoric rain and comets.

Acres of variegated gems produced by the discharge of magnificent aerial shells (fired from heavy iron mortars) with latest novelties and effects, jewelled clouds studded with rubies, sapphires, pearls, diamonds, etc.

Golden fountain. An immense column of fiery spray.

Tourbillion geysers.

Display of Manhattan Beach rockets.

DEVICE.

Twin fiery pigeons—One of the most ingenious effects of pyrotechny—one that always creates a sensation and causes unbounded merriment. Two birds of fire when released from their perches, fly rapidly about the park in counter directions for hundreds of yards, performing the most amusing evolutions and gyrations; and finally returning to their original perch the exact place from which they departed at the commencement of their flight.

True lovers knot.

Floral garden of gerbs, couleur de rose, poppies, lilacs, magnolias, etc., etc.

Special patriotic device. Set piece 30x30. American eagle and shield. The king of birds in lines of fire perched on an immense fiery shield of red, white and blue; realistic stripes and stars, and on either side a salvo of rayonet fires, marooned.

Devil amongst the tailors.

Battery of aerial shells.

Salvo of 24 Roman candles; brilliant stars of every hue.

Caprice wheel. Eccentric reversible mutations. The pyrotechnical harlequinade.

Trio of asteroids detaching parachutes colored stars, etc., etc.

Italian streamers.

DEVICE.

Niagara Falls. A cascade of falling fire throwing from a height of 25 feet a solid sheet of liquid fire 30 feet long.

Monster jubilee battery.

Rainbow wheel. Marooned stars. Jewelled centre.

Battery of Roman candles. Colored stars. Rarest tints.

MOTTO DEVICE.

Good night, welcome, or come again, in large letters of rainbow colored fires.

FINALE.

Aerial bouquet of 25 colored rockets. Fired simultaneously, producing a fiery cloud of grandeur.

Mr. Murphy Promises Reform.

William Murphy of the Crescent League ball team is so very penitent over the sad game he has been putting up for the last two weeks, that he has signed the pledge and promised to do so no more. The public and the press will be glad to hear this, and anxious for an early opportunity to say a good word again for "Gentle Willie". He has n't his equal in many particulars in the whole Central league, and no one is his enemy in the whole country except himself.

An Amazon at the Station.

A woman well known as "Cuckoo" to the police caused considerable merriment at the North avenue railway station this morning. She had been giving an athletic exhibition climbing in and out among the freight cars, and policeman Henry Corsa went to arrest her. Then she produced a ticket for Cranford, and Corsa saw her safely aboard. She rewarded him by playfully punching him in the head. The blows were not painful, and he suffered her to go her way.

—Order your salmon for Fourth of July's dinner, in advance of D. W. Rogers, West Second street.

RECEPTION TO MISS BULKLEY.

The Alumni of Plainfield's High School Greet Her and Honor Her Upon the Close of Her Twentieth Year as Principal, and the Eve of Her Departure.

A very enjoyable occasion was the reunion of the Alumni association of the High school last evening. Friends greeted friends whom they had not seen for many years. It was also the close of the twentieth year of Miss Bulkley's work in Plainfield, and her farewell reception before her departure to Germany to prepare for her professorship in the new University of Chicago.

Each member of the Alumni was presented with a souvenir badge, consisting of a dainty little blue print of the High school, which was the work of Franklin D. Smith.

The hall was tastefully decorated with plants, and at one end, against a background of greens, with flowers about her, Miss Bulkley received her old pupils, fellow teachers and friends. She was assisted by Miss Carrie Runyon, who has been associated with her throughout her work.

After greetings were exchanged, Wm. D. Murray introduced Andrew M. Parker, one of the most popular members of the class of '74, who gave some reminiscences of his early school days. Mr. Murray then, with a few appropriate remarks, presented Miss Bulkley with a testimonial from the Alumni, which was the handwork of an alumnus, Wm. M. Smith. She responded, and gave an interesting resume of the rise and progress of the schools since her coming, and the occupations of the different alumni. After supper, Miss Carrie Dewey played the march which she had often played for opening exercises when she was in school, and many couples joined in a fancy march winding gracefully in and out. Copies of "Silver Bells" and "The Song Tablet" were passed around, and all joined in "Twenty Years Ago", "Why Do Summer Roses Fade", "Always Gay and Free, Boys", "Annie of the Vale" and many other of the old songs, interspersed with a short address by Frank D. Miller, for six years the beloved teacher of the senior class, and who is again to be associated with Miss Bulkley in Chicago.

The election of officers for a permanent association resulted as follows: William D. Murray, president; Miss Imogene Bass, vice-president, and Franklin D. Smith, secretary and treasurer.

Mr. Smith had resurrected copies of an old school paper edited by the class of '74 and published February 26, 1874. He read extracts from the personalia, some of which were as follows:

We were agreeably surprised last Friday by the appearance in our school of our former principal, and now brother editor, Mr. Dunbar, of the Peekskill *Manager*. He is looking hale and hearty, more so than we have ever seen him before. Journalism must agree with him better than school teaching. If he administers justice through the columns of his paper with the same degree of impartiality and severity that he did in this school, we predict success to him, and the discomfiture of all rogues.

Frank Tweedy leads his class in the Engineering Department of Union College. Good for Frank!

Craig Marsh is a member of the Sophomore class at Union and stands among the first.

William Stillman is a member of the Freshman class at Rutgers. When we last saw him he was working hard for class honors.

James P. Downs is taking a course in stenography at Eastman's Business College.

Miss Millie Humpston and Miss Emily Gillies will graduate from the Oswego State Normal school in June.

The testimonial presented to Miss Bulkley was in book form, and there were a number of blank sheets on which all of the alumni present signed their names.

Among those present from out of town were: Andrew M. Parker, Miss Agnes Bryan, Miss Kate Kimball, Ernest O. Chamberlin, Miss Georgie Chamberlin, the Rev. Edwin Lewis, Miss Agnes Morton and Frank D. Miller.

Ho! for Northfield.

An unusually attractive programme has been arranged for the grand encampment which Plainfielders will attend, at D. L. Moody's Bible school at Northfield this summer. Among the well-known speakers announced are the following: Rev. Dr. Frank Bristol, one of the most eloquent preachers of the West; President Gates of Amherst College; the Rev. Dr. A. J. Gordon of Boston, Bishop Thorburn of India, Anthony Comstock, the Rev. H. Clay Trumbull, D. D., the great Sunday-school worker, Major D. W. Whittle, and others. Stanley Smith, of Cambridge University, England, is also expected. The singing will be in charge of Prof. D. B. Towner. Robert E. Speer and James McConaughy will conduct Bible classes daily.

It is safe to say that a better programme has never been presented. The athletics, including all kinds of sports, will probably be in charge of the renowned pitcher of Yale college, A. A. Stagg.

There are many other attractions at Northfield, and any young man in Plainfield contemplating taking a short vacation could not do better than join the party, which will leave Plainfield Friday afternoon of this week. The whole expense of the trip, including board, etc., for ten days, is only about $17. The conference will last from July 2 to 13, inclusive. Last year nearly six hundred young men visited Northfield.

Additional information, etc., will be gladly furnished at the Y. M. C. A. rooms, or by Charles Brown, 59 West Second street.

—The date of the excursion of the Trinity Reformed church and Sunday-school is Wednesday, July 13.

IN HOT WEATHER,

When people grow irritable even to the point of breaking out with Prickly Heat, it is plain that something is needed to calm the nerves and tone the system. **BEEF, WINE AND IRON WITH CELERY** is just the thing—a harmless sedative and tonic. Moreover, if taken at bedtime it conduces to healthy, refreshing sleep. Originated and sold only at

Reynolds's Pharmacy, Corner Park and North Avenues.

TRADE SHOES FOR REX GENTLEMEN MARK — Rex & Dux Men's Shoes — TRADE SHOES FOR DUX GENTLEMEN MARK

Are all made in one factory by workmen who know their business. We don't want to interfere with yours, but if you are wearing other shoes you make a mistake.

DOANE & VAN ARSDALE

MANUFACTURING AND REPAIRING A SPECIALTY.

LARGEST STOCK

In Central New Jersey.

Garret Q. Packer,

23, 25 AND 27 PARK AVE.,

Plainfield, N. J. 6-4-y

'Twon't Hurt.

There's no need of it hurting—having that tooth pulled, for no matter how much trouble it has been causing you there's a way of its coming out without pain. Painless dentistry is a specialty with Dr. Thiers now, and his famous "local anæsthetic" may be relied on as a safe pain-killer in all dental operations. Physicians recommend it highly.

Grand Sociable

Under the auspices of the T. A. B. Society, in the

T. A. B. Association Hall,

Thursday Evening, June 30, 92

COMMITTEE—C. Guinee, J. C. Carney, J. McNally, J. Hickey, E. Lynch.
MUSIC BY O'REILLY.

Admission, 25 Cts.

Refreshments and Music. 6 22 2

Grand Picnic in Evona Grove,

Near Evona Station,

JULY 4, 1892,

Afternoon and Evening.

Dancing From 2 P. M.

Music by Prof. Guttman's orchestra. Grove will be beautifully illuminated during the evening. No intoxicating liquors sold or allowed on the grounds. Hoff's stage will run from Front and Somerset streets during afternoon and evening. 6 29 4

READING RAILROAD SYSTEM.
CENTRAL RAILROAD OF NEW JERSEY.
The Port Reading R. R. Co. Lessee.

Grand Opportunity to Visit

LAKE HOPATCONG,

—ON—

Independence Day, Monday, July 4, '92

On above date Special Excursion Tickets will be sold from Plainfield at $1.35 for adults, and 90 Cents for children.
Tickets good to go on all trains July 2, 3 and 4, and to return on July 4 or 5.
Trains leave Plainfield for Lake Hopatcong at 7 10, 9 42 a. m., 1.59, 5 20 p. m. 6 29 4

EXCURSION

—OF THE—

Methodist Sunday School,

OF PLAINFIELD, N. J.,

TO ASBURY PARK, FRIDAY, JULY 8, 1892.

Tickets $1.25. Children Under 12 Years, 90 Cents.

Train leaves Plainfield at 7.45 a. m.
6-25-29-7-2-6

FOURTH OF JULY EXCURSION

To Mauch Chunk, Glen Onoko and the Famed Switchback,

VIA CENTRAL RAILROAD OF NEW JERSEY.
The Port Reading R. R. Co., Lessee,
MONDAY, JULY 4.

Train will leave Plainfield for Mauch Chunk, Glen Onoko and the Switchback at 9 27 a. m. Fare for Round Trip $1.75. Switchback tickets at half rates if purchased on excursion train. 6 27 4-7 2

What You Don't Know About History "Beacon Lights" Will Tell You. It's an Ideal Biography, and You Want It In Your Home.

Sold only by subscription. Advantageous terms. Prospectus and sample pages shown. Walter I. Clarke, special agent, office of Daily Press. 6 13 2w

Many have found immediate relief and permanent cure of aggravated cases of rheumatism by the persistent use of Salvation Oil. When applied according to directions it rarely ever fails to cure the most obstinate cases. As a pain-cure it has no equal in the market. 25 cents.

She is delighted with it. Mrs. Hannah Moore, Hebron, Neb., writes: "My mother had a swollen knee caused by a fall. I purchased a bottle of Salvation Oil. We used it and I never saw a remedy work so well. It took the swelling down immediately and effected a cure."

WANTS AND OFFERS.

Advertisements under this heading, one cent for each word each insertion. Cash MUST accompany ads.

AT 19 Craig place, centrally located, pleasant rooms with board. 6 20 13

CHILDREN'S canvas shoes sizes 5 to 10 for 58c.; sizes 13 to 2 for 63c. at Sherwin's. 6 27 6

BOARD with or without room at 21 West Second street. 6 22 10

ROOMS to let. Also barn. 7 Elmwood place. 6 24 6

TURN-sole ladies' dongola button shoes widths B, C, D and E, for $2 50 at Sherwin's. 6 27 6

$2,500—FOR SALE—Improved 10 acre farm, 2½ miles from main station. Mulford Broker. 6 25 tf

MEN'S patent leather lace shoes slightly damaged, regular price $3 50, marked down to $2 00 at Sherwin's. 6 27 6

LARGE, airy rooms at Mrs. Lansing's, No. 5 West 5th street. 6 28 3

WANTED—$3,000 on first mortgage at 6 per cent. J. T. Vail, Broker. 6 28 2

LOST—$18 in bills last evening. Finder please return to this office and receive reward. 6 29 2

WANTED.—Second-hand iron fence for church lot. Address 35 Craig Place.

EXCHANGE—I have a Yost type-writer which I will exchange for full size dog cart. Prince, care Press.

FOR SALE—Upright piano, but little used; a bargain for cash purchaser. J. H. Bulkly, 15 East Front street, upstairs. 6 29 3

WANTED.—Situation as coachman and gardener; good reference. Call 32 West Sixth street.

WANTED—Improved or unimproved Plainfield property (North Plainfield preferred) in exchange for improved property in Somerville, N. J. J. T. Vail, Broker. 6 25 4

MEN'S patent leather Oxford Ties for street wear; last year's goods sold for $3.50 a pair, reduced to $2.50 at Sherwin's. 6 27 6

PASTURE to let on Washington avenue by the brook. Apply G. C. Evans, 47 Washington avenue. 6 1 m

TO LET—First flat, 90 Somerset street; city water. Apply at Grenada Hotel, North avenue. 5 20 tf

$3,000 TO LOAN on gilt edge mortgage security. Mulford, Broker. 6 8 tf

TENNIS rubber-sole low shoes, children's 35c., boy's and women's 37c., men's 38c. at Sherwin's. 6 27 6

FARM of 18 acres within 2½ miles of main station; well improved. E. C. Mulford, Broker. 6 25 9-w3

FOR SALE at a bargain to close the estate of Mary Wilson, deceased, house and lot 88 East Front street. Inquire William H. Shotwell, executor. 6 15 tf

BARGAIN in real estate corner of 6th and Sycamore streets. Mulford Broker. 6 1 tf

100 PAIRS men's lace shoes, sizes 8, 9, 10 and 11, worth $1.50 at 85c. at Sherwin's. 6 27 6

TO LET—Half of double house 29 Emily street, 6 rooms; no children on other side of house. Apply M. Koehler's shoe store, Somerset street, opposite Alex. Thorn's. 6 27 3

VERY desirable front room and other rooms with board. Also table boarders. 31 West Second. 6 27 6

PASTURE for horses by J. Field, Box 104, Bound Brook, N. J. 5-12-3mos

MULFORD (Broker)—For the Columbia Fair Excursion Co. send for particulars. 6-1-tf

TO LET—Beautiful flat; best in the city. E. C. Mulford, broker. 6 1 tf

Lodge and Society Meetings.

Anchor Lodge, No. 149, F. & A. M.—Meets second and fourth Tuesdays at Masonic Hall 10 East Front street.
Henry H. Lowrie, W. M
J. A. Demarest, Secretary.

Jerusalem Lodge, No. 26, F. & A. M.—Meets first and third Tuesdays at Masonic Hall, East Front street. C. H. Bugg, W. M.
D. B. Weaver, Secretary.

Sons of St. George—No Surrender Lodge, No. 349—Meets second and fourth Wednesdays in each month, at Sons of Temperance Hall cor. Front street and Park avenue. Englishmen and sons and grandsons of Englishmen are cordially invited to join. Chas. Burnes, President, Samuel Smith, Secretary. 6 31 y

U. B. of C. and J. of A.—Local Union No. 158, United Brotherhood of Carpenters and Joiners of America, meets every second and fourth Tuesday in each month in Exempt Firemen's Hall, at 8 p. m. L. C. Kline, Pres.
Wm. H. Lunger, R. Sec'y. 6 22 y

Central Lodge No. 48, Ancient Order United Workmen. Regular meetings are held on the second and fourth Thursday evenings of each month, in Music Hall building, Front street at 8 o'clock. Thaddeus C. Smith, Master Workman.
Lewis B. Blackford, Recorder. 6 19 tf

American Legion of Honor Ivanhoe Council, No. 1,074. Regular meetings first and third Tuesdays of each month, in Exempt Firemen's Hall, Coward's Building, Park avenue, at 8 p. m.
A. L. Titsworth, 63 Madison ave., Commander.
Geo. E. Stillman, Secretary.

Plainfield Council, No. 711, Royal Arcanum.—The regular meetings of this Council are held on the Second and Fourth Monday evenings of each month in Exempt Firemen's Hall, Coward's Building, Park avenue, at 8 P. M.
A. Kleinecke, Regent.
H. A. Thorne, Secretary.

ORDER OF THE IRON HALL.
The oldest of fraternal orders, has increased its reserve fund in the past six months, $613,-142.41, making a total reserve fund of $2,396,-609.12, and has paid to its members in eleven years, $5,791,245.00. This Order has also a life insurance; certificates from $1 000 to $3,000, payable at death. Persons under 30 years, 50c assessments; per $1,000, under 40 years, 65c; under 50 years, 95c. Branch 1199 meets 2d and 4th Thursday, in Odd Fellows' Hall, No. 8 West 2d street. Vincent W. Nash, Chief Justice.
F. P. Storr, Accountant.

Easter Lodge, No. 8,542, Knights of Honor—The regular meetings of this Lodge are held on the First and Third Monday evenings of each month, in Exempt Firemen's Hall, Coward Building, Park avenue, at 8 p. m.
Chas. VanWinkle, Dictator.
H. A. Thorne, Reporter.

Court Pride of New Jersey, No. 8024, Ancient Order of Foresters of America. Meets in *Sons of Temperance Hall, corner Front st and Park ave., first and third Thursdays each month*
Samuel J. Moss, Chief Ranger.
Samuel H. Lunger, Fin. Sec. 5-12-y

DIRECTORIES

Of New York, Philadelphia, Newark, Plainfield, Elizabeth, Rahway and Union County may be consulted

Mallinson's Pharmacy, 65 North Ave.

5 23 tf

Close Inspection.

Our Clothing will bear the closest inspection, and the conservative gentleman in the picture says he can find nothing wrong even in the buttonholes. They (the clothes) are all wool and as wide as you want them.

We have solved the problem of giving greater value for the money than any other clothing house in the state. Our method of doing this is simple enough when you master it, and consists in having cash with which to buy at the very lowest notch, the judgment to know a good thing when we see it and unequalled and extensive manufacturing facilities. Making our own stock at prices away below what our competitors have to pay, we are in a position to offer goods at prices they cannot meet.

C. SCHEPFLIN & CO.,

70 West Front Street.

HAVE YOU AN EYE FOR THE BEAUTIFUL?

THEN GIVE THAT EYE A TREAT

BY LETTING IT FEAST ON THE

Beautiful Goods at Peck's

Pure Java Coffee 35 cents.
White Cherries 25 cents can.
Apricots 20 cents can.
Clam Juice, 20c can.
A full line of Fruits and Vegetables every Morning.

P. M. DEMAREST, 25 PARK AVE. 5-5-tf

HOTEL GRENADA,

North Avenue.

Now open for the reception of guests, under the management of George and Wallace V. Miller. House has been thoroughly renovated and re-furnished throughout, and contains all improvements. First-class accommodations for families and the traveling public. 5-12-tf

SEBRING'S

FINE TROUSERS TO ORDER,

$5.00,

REDUCED FROM $6, $7 AND $8.

No. 27 PARK AVENUE. 12-6-y

ICE CREAM.

Ice Cream in Pint and Quart Bricks, hard frozen, suitable to carry home. Festivals will consult their interest by getting my prices before ordering.

C. K. Compton, 26 West Front St.

THE WORLD'S FAIR,

So are my prices. An elegant assortment of

Wash Goods of All Kinds, Carpets, Mattings, Oil Cloths, Window Shades and Rugs. Call and See Them.

HOWARD A. POPE,

Corner FRONT and SOMERSET STS. 5-16-y

"BIG BARGAINS!"

Extra fine 25c. Dress Ginghams at 18cts.
Plaid Dress Ginghams at 7cts.
Outing Flannels at 9cts.
New Styles in Irish Lawns at 12cts.
New Figured Organdie at 9cts. Very stylish and pretty.
Plaid Nainsooks at 8cts.
Fine Silk Belts at 18cts.
Black Silk Mitts at 25cts.

Excellent Quality Cotton Pongee at 13cts.
Lot Ladies' Shirt Waists at 47cts.
Men's Night Shirts at 49cts.
Boy's Outing Shirts at 25cts.
Men's " " at 30cts.
The best 50 cent Ventilated Corset ever offered in the city.
Superior Silk Gloria Umbrellas at $1.39.

Our assortment of new styles Mattings and low prices surpasses anything ever before offered in this city. Our assortment of elegant Carpets, Art Squares, Rugs, etc., is complete and prices guaranteed the lowest.

EDSALL'S.

Mason & Hamlin Pianos and Organs,

STAR PIANOS

AND THE WORLD-RENOWNED

Newman Bros. Organs.

Constantly on hand, and prices much lower than you can buy in New York, and you will find it greatly to your advantage to call and see us before making any purchase. A large and elegant stock of Sheet Music—all the latest—constantly on hand.

F. M. HULETT, 74 West Front Street.

4-13-1y

SEAFOOD.

Lobster—Soft and Shedder Coats, Little Neck Clams on the half shell at

Rogers' Sea Food Market

42 WEST SECOND STREET. 3 16 tf

Robert's Livery, 17 North Avenue.

Coaches for weddings, private calls, funerals, etc. Light carriages of all descriptions for pleasure driving. Careful, safe drivers for shopping and calls.

Private Boarding Stable.

We have leased Thompson's Metropolitan Stables on North avenue, opposite the railroad station, and will conduct it as a FIRST-CLASS BOARDING STABLE. Gentlemen desiring to board their horses by the day, week or month will here find superior accommodations. An examination of our stables will prove the truth of our assertions.

E. S. LYON, Manager. 6 2 tf D. S. ROBERTS, Proprietor

BOICE, RUNYON & CO.,

[Successors to the estate of D. J. BOICE——A. D. COOK & BRO.]

Dealers in Coal, Lumber and Masons' Materials, Etc.,

42 to 60 PARK AVENUE.

We are now prepared with our increased facilities—having purchased the extensive yard of Messrs. A. D. Cook & Bro.,—to fill all orders promptly, and solicit your patronage.

BOICE, RUNYON & CO. 1-5 tf

RATIFYING THEIR TICKET.

Plainfield Republicans Indorse Their Convention's Nominees and Platform, and Make a Rousing Night of It—No Fault to Find With Cleveland, Though, But Respectful Praise Instead from Plainfield's Honored Mayor.

The first Republican ratification of the present Presidential campaign in New Jersey was held in Plainfield last evening. The local Republicans turned out in good force, and, after enjoying out-door music by Guttman's band, assembled in Music Hall to listen to campaign speeches.

The Hon. John Ulrich of Plainfield, State organizer for the party, called the meeting to order, in his capacity of chairman of the city executive committee, and made a vigorous speech in support of the Republican ticket and in praise of the party's record. He nominated Alexander Gilbert, the city's popular Mayor, for president of the meeting, and Mr. Gilbert was unanimously chosen to occupy the chair. The Mayor made a strong and able address in support of Republican principles, and told how warmly he had been attached to the party ever since he had cast his first vote for "the immortal Lincoln". He pointed to the list of "great men, the splendid names, and the brilliant legislation", in the record of that party. But his stand was a dignified one, and in all fairness he gave credit to Grover Cleveland for the fair and honorable personal record he had made during his administration. He admitted that Mr. Cleveland had served the country faithfully, and that his official acts were entitled to public commendation. Indeed, he had no word of blame to cast against the ex-president, but would only assail the principles of the party by whose votes he was now seeking re-election. Mr. Gilbert spoke in high terms of Harrison's "splendid administration", and urged the voters of New Jersey to turn out in full force and for once give their majority to the Republican party, whose rule had so blessed the country.

Other effective speeches were made by major Z. K. Pangborn, who has for thirty-five years been a leading war-horse and stump-speaker in the party, and ex-mayor Gilbert Collins, of Jersey City. All of the speakers of the evening were liberally applauded.

A mistake was made in reserving the ratification resolutions till the close of the evening. At the outset there was a large and respectable audience, including a number of women, ready to take action on them, but the speeches were so long that as the hour grew late the people kept leaving the hall; and finally there was scarcely anyone but the band and those on the stage to read them to. They were adopted, however, as follows:

The Republicans of Plainfield heartily endorse the action of the Republican National Convention in re-nominating President Benjamin Harrison, and in associating with him on the ticket Whitelaw Reid, of New York. By his distinguished services during the term of office just drawing to a close, President Harrison has shown his ability as a statesman; he has given the country a safe, wise and honest administration, and by his courageous and efficient foreign policy has placed the United States in a commanding position in international affairs. Whitelaw Reid, the candidate for the Vice-presidency, as Minister of France has shown himself to be a man of affairs and a man whom the people can trust. Therefore be it

Resolved, That we congratulate the Republican party on the excellent nominations made by their National Convention; and on the platform adopted, pledging the party to a continued support of an honest currency and protection to American industries. And be it

Resolved, That we will use our best efforts to secure the election of Benjamin Harrison for President, and Whitelaw Reid for Vice-president.

Those occupying the stage were chiefly the following officers:

VICE PRESIDENTS.

William M. Stout,	John W. Murray,
L. V. F. Randolph,	William Rockwell,
J. B. Dumont,	James L. Anthony,
Charles Place,	Townsend Rushmore,
Rufus K. Case,	John Brooks,
E. B. Clark,	C. W. McCutchen,
E. R. Pope,	David W. Pond,
Dr. H. K. Carroll,	Frank S. Runyon,
Stephen A. Ginna,	Bernhardt B. Gray,
J. Evarts Tracy,	Lemuel W. Serrell, jr.,
Theophilus Bond,	Joseph B. Platt,
Joseph W. Reinhart,	B. A. Hegeman, jr.,
George H. Babcock,	Herman A. Weber,
Newton B. Smalley,	H. M. Stockton,
Charles J. Fisk,	Charles Matthews,

O. T. Waring.

SECRETARIES.

J. B. Coward,	R. M. Fountain,
John Messerschmidt,	Charles Foster,

F. W. Runyon.

Others occupying seats on the platform were A. Vanderbeck, John Johnson, William White, T. J. Carey, T. W. Morrison, E. E. Anthony, C. A. Reed, B. A. Hegeman, R. A. Meeker, Wm. Gavett, W. H. Sampson, J. W. Murray, jr., W. R. Codington, O. L. Jenkins, and R. J. Shaw.

The speeches of the evening were liberally punctuated with music by the band and salutes by the cannon. There was considerable enthusiasm, but so early in the campaign the people seem not to have thoroughly aroused.

A Horse Stepped on His Foot

Dr. F. C. Herbert had a foot painfully bruised last night. A horse that he was doctoring stepped on it. To-day he is quite a cripple.

Children Cry for Pitcher's Castoria.

When Baby was sick, we gave her Castoria.
When she was a Child, she cried for Castoria.
When she became Miss, she clung to Castoria.
When she had Children, she gave them Castoria.

Here's a Republican Who's Just Crazy for a Joint Debate on the Tariff With the "Whole Democratic Party".

TO THE EDITOR OF THE PRESS:—I am informed by several gentlemen that, on the occasion of the organization of the Fourth Ward Democratic club or association a short time since at St. Mary's Hall, a certain "Farmer Orator", whose residence is in this city, and whose fame extends from the mountains of Sussex to the sands of Cape May, stated that he had lately procured, through a neighbor, a lot of wall paper for one of his houses, and that this wall paper was furnished to him at the price at which it was sold for export, and, furthermore, that the price which he was charged in Plainfield was, at least, three times that at which the paper came to him in consideration of his getting it at the export price. He then proceeded in his usual lucid style to show his hearers how the tariff played the very mischief with prices, and how American manufacturers were always willing to sell the benighted nations to the south of us at about one-third the price at which they would sell them to his hearers. This, of course, would be a very sad state of affairs, provided it were the truth, but, after the usual style of Democratic argument touching on tariff subjects, this argument pertains too much of the nature of a jug—the handle being all on one side.

When I was informed of the statements of the aforesaid "Farmer Orator", I at once notified my informants that these statements were incorrect, and that I would prove this as publicly as the statements had been made. To begin with, the "Farmer Orator" compared his purchasing ability, as a consumer from a retail dealer in Plainfield, to the purchasing ability of a large jobbing or export firm direct from the manufacturer, and inasmuch as the Plainfield retailer makes his profit, and purchases his supplies not from the manufacturer, but from the jobber in wall paper, who also makes his profit, it is at once seen that the "Farmer Orator's" comparison is a fallacious one. However, in order to once for all set this matter at rest and stamp out of existence this campaign misconception (?) which, no doubt, would be repeated with "telling effect" did the matter rest on the say so of the gentleman who was favored by getting his wall paper at so abnormally low a figure, I, the neighbor of the "Farmer Orator", addressed a letter, in the name of my firm, to the manufacturers who supplied this paper to me for him, in the following terms:

MESSRS. HENRY GLEDHILL & CO.,
541 W. 36th St., City.
NEW YORK, June 24, 1892.

DEAR SIRS:—It has been claimed in our hearing that wall paper is sold cheaper for export than it is for home trade, and we will take it as a favor if you will inform us whether this is a fact or not. Our own impression always has been that large buyers in this country could place their orders quite as cheaply as any export house.

The reply of the manufacturer was as follows:

NEW YORK, June 25, 1892.

DEAR SIRS:—Your favor of the 24th inst. is received. We do not sell wall paper for export cheaper than for home trade. We do not know of any manufacturer who does, and we believe that the prices made to the large jobbers are as low as for export.

Yours truly,
HENRY GLEDHILL & CO.

I weep for a party which is unable to bolster up its position with better arguments than this one produced by the aforesaid "Farmer Orator". For his sake, I regret exceedingly that I am obliged to prove his position to be one entirely fallacious, and I trust that this will be a lesson to him, so that when he wishes to talk upon tariff subjects in the future, he will feel the ground firm under his feet when he attempts to touch facts.

I have the greatest respect for my aforesaid good friend as a jolly good fellow, but when he comes to tariff debating, I conclude that he is "not in it".

I hereby publicly state that if he wants to talk on protection versus free trade, tariff Reform, or any other of the names under which free trade is described by our Democratic friends, I am ready for him, or the whole Democratic party (collectively or individually) in Plainfield, at such time and place as they may choose to appoint, and will handle the Republican (protection) side of the debate alone, always provided that the discussion be confined entirely to facts, and that theories and misstatements be barred.

With great respect I am, faithfully yours,
C. B. CORWIN.

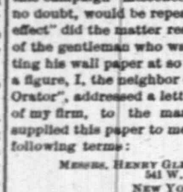

The explosion of a bomb is not more sudden or unlooked for than the attack of some malignant disease which would not occur were the blood in perfect order. To impure blood is due a great variety of ills that make life a burden. Purify your blood, and you have it.

All the year round, you may rely upon Dr. Pierce's Golden Medical Discovery to purify the blood and invigorate the system. It's not like the sarsaparillas, that are said to be good for the blood in March, April and May. The "Discovery" works equally well at all times, and in all cases of blood-taints, or humors, no matter what their name or nature.

It's the *cheapest* blood-purifier, sold through druggists, because you only pay for *the good* you get.

Your money is returned if it doesn't benefit or cure you.

Can you ask more?

My catarrh was very bad. For thirty years I have been troubled with it—have tried a number of remedies without relief. A druggist advised Ely's Cream Balm. I have used only one bottle and I can say I feel like a new man. I make this voluntard statement that others may know of the Balm. J. W. Mathewson, lawyer, Pawtucket, R. I.

With Ely's Cream Balm a child can be treated without pain and with perfect safety. It cures catarrh, hay fever and colds in the head. It is easily applied into the nostrils and gives immediate relief. Price 50 cents.

FOURTH OF JULY ATTRACTIONS.

Where to Go, and How, to Points on the Sandy Hook Route and the All Rail Route of the Central Railroad of New Jersey.

Whether you will pass the "Glorious Fourth" at seaside, lake, mountain or glen resort, or visit beautiful Monmouth Park race course, the comprehensive service afforded by the Reading railroad system will be found suited to your every requirements. By the famous and magnificent steamers of the Sandy Hook route all points on the New Jersey coast from Atlantic Highlands to Point Pleasant are reached after a delightful sail down the bay, followed by a charming ride over the New Jersey Southern railroad in fast and comfortable express trains.

The all rail route to the seashore is equally attractive to travelers, the frequency of trains of fast express vestibuled parlor and buffet cars insuring every comfort desired. To the mountain and lake resorts of New Jersey and Pennsylvania the same superior service is offered. A special excursion train to Mauch Chunk and Glen Onoko the "Switzerland of America", will be an interesting feature of the Fourth of July travel over the Central railroad of New Jersey.

Special reduced rates are given to Philadelphia, Baltimore and Washington and all points on the popular Royal Blue line, and also to Lake Hopatcong. The Reading railroad system, operating these many lines, of rail and boat travel is better equipped this season than ever before to carry the summer tourist whither he elects.

All trains leave the ferry at foot of Liberty street, North River. Boats sail from pier 8, at the foot of Rector street. Time-table of both routes will be found in THE PRESS.

Upset a Big Load of Hides.

George Pound's son was driving through Grove street last evening with a load of hides and tallow, when he caught a wheel of his wagon in in the street railway track and wrenched all the spokes out of the wheel. The wagon was upset by the collapse, and the cargo, weighing a ton and a half, was dumped into the street.

The Draytons Reconciled.

NEW YORK, June 29.—Mr. and Mrs. J. Coleman Drayton, who figured recently in a scandal that was given wide notoriety, were reconciled yesterday. They met at the Astor mansion, Fifth avenue. *This action is regarded in society as an acknowledgement by Mr. Drayton of his belief in the innocence of his wife.* Mrs. Drayton will sail for Europe on July 6 and remain until the fall, her husband remaining here with the children. The couple will be seen together in public before her departure, and when she returns will again live together.

Drop in Irish Securities.

DUBLIN, June 29.—There is almost a panic in Irish securities, including railway and bank stocks, owing to the fear that Home Rule will gain the day in the coming election. Bank of Ireland stock is offering at 305, or six pounds less a share than on Saturday, and purchasers hard to get at that, while Irish railway securities are falling rapidly. There is a general sense of insecurity as to Ireland's future.

A Student Assaults a Child.

NEWARK, N. J., June 29.—The eight-year-old daughter of Henry Knapp is in a critical condition because of a criminal assault committed by on her Emil Mahr, aged 18. Mahr was arrested. He is a student in the University of the City of New York and is very highly connected. The little girl is also of a good family. There is considerable indignation felt over the brutal act.

The Long Branch Bluff Break.

LONG BRANCH, N. J., June 29.—The break in the bluff here in front of the United Seates Hotel is now 125 feet in length and ten feet in depth. All hopes of saving that part of the avenue has been abandoned. The commissioners want to use the lawn in front of the United States Hotel, but the owners object. The entire roadway from Chelsea to Morris avenues is blockaded.

Reciprocity With Cuba Proclaimed.

WASHINGTON, June 29.—The President has issued a proclamation proclaiming reciprocal trade relations with Cuba under the reciprocity clause of the recent tariff law.

Novel Bridge Construction.

The new bridge in Paris, called the Pont Mirabeau, is to be constructed somewhat on the cantalever principle, since it will rest upon two piers and meet in the center. Its stability, however, will depend upon an adjustment of weight like that of a huge crane. The long arm meeting in the center will be of light construction, and to compensate for its weight the short arm received by the abutment will be specially heavy.

Tempus Fugit.

She—Take your arm away, Charley. You have had it there for the last half hour.

He—Well, I don't mind waisting my time this way.—Texas Siftings.

So Young, Too.

"See this picture, papa. I drew the horse," said four-year-old Willie.

"Ah! And who drew the wagon?" asked papa.

"The horse, papa."—Brooklyn Life.

Oh, What a Cough!

Will you heed the warning. The signal perhaps of the sure approach of that more terrible disease, Consumption. Ask yourselves if you can afford for the sake of saving 50c., to run the risk and do nothing for it. We know from experience that Shiloh's Cure will cure your cough. It never fails. This explains why more than a Million Bottles were sold the past year. It relieves croup and whooping cough at once. Mothers, do not be without it. For lame back, side or chest, use Shiloh's Porous Plaster. Sold by A. D. Mallinson, 65 North Ave., opposite railroad station. 5-16-y

Across the Continent on Foot.

NEW YORK, June 29.—J. Edward Stone arrived in this city from San Francisco yesterday. He claims to have made the journey on foot, and when he started out, Feb. 22, expected to make it in 134 days, beating his calculations, however, by six days. In walking the 3,334 miles he lost 20 pounds and wore out 11 pairs of shoes. At one time, owing to sickness and storms, he was 186 miles behind time, but on reaching a better climate regained the lost ground.

Mrs. Boutelle Dies Suddenly.

BANGOR, Me., June 29.—The sudden death of the wife of Congressman Boutelle is just announced. Mrs. Boutelle was in her usual health Monday, but in the evening was taken suddenly ill and died shortly after midnight of heart failure. She was the daughter of Gen. John L. Hodgson, at one time one of the most prominent citizens of the State.

Garza Men Gathering Again.

RIO GRANDE CITY, TEX., June 29.—It is reported that participants in the Garza movement are gathering in great numbers at several ranches on the lower Rio Grande border, presumably under the leadership of Col. Julian Flores, a rebel, thought to be contemplating another move against Mexico. Captain B. W. Wheeler, at Fort Ringgold, has received orders to march with a detachment of the Eighteenth Intantry for Corryan's ranch.

Ballot Box Stuffers in Prison.

TRENTON, N. J., June 29.—The thirteen ballot box stuffers, brought to Trenton by Sheriff McPhillips of Hudson county, arrived at the State prison last evening. Their prison life began instantly, and within an hour their heads had been cropped and they had put on the prison garb. The men were all terribly cast down and seemed to feel keenly the awful position their crime had placed them in.

Mrs. Maynard, the Medium Dead.

WHITE PLAINS, N. Y., June 29.—Mrs. Nettie Colburn Maynard, a well-known Spiritualistic medium and suther of "Was Abram Lincoln a Spiritualist?" is dead at her home here.

Knapp's Root

Ho! What cheer?
"Knapp's Root Beer,"
Comes the answer
Blithe and clear.

Knapp's Root Beer Extract, all dealers, 25c.

Extract Beer

A Family Affair

Health for the Baby,
Pleasure for the Parents,
New Life for the Old Folks

Hires Root Beer

THE GREAT TEMPERANCE DRINK

is a family affair—a requisite of the home. A 25 cent package makes 5 gallons of a delicious, strengthening, effervescent beverage.

Don't be deceived if a dealer, for the sake of larger profit, tells you some other kind is "just as good."—'tis false. No imitation is as good as the genuine Hires'.

DO YOU COUGH DON'T DELAY TAKE KEMP'S BALSAM THE BEST COUGH CURE

It Cures Colds, Coughs, Sore Throat, Croup, Influenza, Whooping Cough, Bronchitis and Asthma. A certain cure for Consumption in first stages, and a sure relief in advanced stages. Use at once. You will see the excellent effect after taking the first dose. Sold by dealers everywhere. Large bottles, 50 cents and $1.00.

Want to Know All About Summer Resorts?

Subscribe for The Tourist and Get Free Premium Book.

Send 10 cents for sample copy, or $1 for year's subscription, to Walter I. Clarke, special agent, Lock Box 707, Plainfield, N. J. 6 1 tf

Woolston & Buckle,

No. 25 NORTH AVENUE,

PAINTING AND PAPER HANGING

IN ALL ITS BRANCHES.

Wall Papers and Painters' Supplies

S. P. HOFFMAN,

Carpenter and Builder.

Residence, 54 West 2d st., Plainfield, N. J.
Estimates given. Jobbing promptly attended to. 11 y

Special Sale of Summer Shoes.

Come and see them; they are almost given away. An elegant Tennis Shoe for a mere song, so to speak. You can't make any mistake.

SPRINGER'S SHOE STORE

32 West Front Street.

4 5 1y

In compliance with an ORDINANCE just passed by the City Fathers every BICYCLE must be equipped with LAMP and BELL under penalty of a $20.00 fine. A large and complete assortment of all Cycling goods can be found at

The Wheelmen's Headquarters,

Cor. Park ave. and Fourth Street.

FRANK L. C. MARTIN. 3 31 y

If You Want to Buy a Bicycle Call at

No. 6 Park Avenue,

HIGH Grade Wheels

SOLD ON INSTALLMENTS.

MEN'S WHEELS	$65 TO $100
LADIES' WHEELS	$100
BOYS' WHEELS	$30 TO $60
GIRL'S WHEELS	$15 TO $55

LAMPS, BELLS, OIL, &c.

WHEELS REPAIRED.

GEORGE H. FOUNTAIN,
Agent for Henry C. Squires. 4-18-tf

FINEST ELGIN CREAMERY BUTTER

22 Cents per lb.

J. F. MacDONALD,

THE UP-TOWN GROCER.

46 and 48 EAST FRONT STREET. TELEPHONE No. 155. 1 18 tf

NOTICE.

All persons are forbidden using any kind of Fireworks in the streets within the city limits before the Fourth day of July, and every one so offending will be dealt with as law and justice may require.

SECTION 4, PEACE AND MORAL ORDINANCE which reads: "For setting off fire-crackers or squibs, throwing fire-balls made of combustible materials, or making bon-fires on the streets or public ways, or discharging any gun, pistol or flowling-piece, or any kind of fire-arms or cannon in any public street within the city limits, except on Fourth day of July, any sum not exceeding twenty dollars.

GEO. W. GRANT,
6 25 7 Chief of Police.

FRED. GERHOLD,

MASON AND BUILDER.

MANTEL SETTING,

Jobbing Done. Plans, Specifications, Estimates Given. All Work Guaranteed.

11 STEINER PLACE,
6 21y North Plainfield.

Joseph M. Harper,

No. 75 PARK AVENUE,

PLAINFIELD, N. J.

A FULL ASSORTMENT OF

Unxld

FIRE WORKS, FIRE CRACKERS, TORPEDOES, FLAGS, LANTERNS, COLORED FIRE, Etc., Etc.

Owing to our Large STOCK AND LATENESS OF THE Season,

We will sell for the Next 30 Days AT A SACRIFICE,

Fine All-Wool Pants to Order $4, worth $6.
Fine All-Wool Suits to order $16, worth $22.
Call and examine and satisfy yourselves.

Acme Tailoring Co.,

No. 12 WEST FRONT STREET.

PLAINFIELD, N. J. 3 20 3m

FOR A DELICIOUS DRINK

Neuman Brothers have just the article.

A Select 50c. Formosa Oolong Tea

—TO MAKE—

DELICIOUS ICED TEA.

Fresh roasted Coffees received weekly, choicest strawberries received fresh every morning. All goods sold at lowest prices. A full line of fresh Vegetables received daily.

NEUMAN BROS.,
Broadway, cor. 5th street.

Best Elgin Creamery Butter

24 Cents Per Pound

AT

V. L. Frazee's, 25 West Front St.

Lowe's Hotel.

Formerly Brittin's,)
SCOTCH PLAINS, N. J.

W. J. LOWE, Proprietor.

Meals at all hours. First-class stables and sheds attached. 5-2-tf

Gold Dollars for Fifty Cents.

—NO.—

BUT FULL VALUE.

E. C. Morse, Painting and Paper Hanging,
37 CHATHAM STREET. 4 14-y

BOYNTON BEACH,

With Greatly INCREASED ATTRACTIONS,

OPEN

Saturday, June 18.

6 18 tf

Arrival and Departure of Mails

NEW YORK MAILS.

Arrive—7:20, 8:40, 11 A. M., 2:20, 6:20 P. M.
Close—7:30 and 9:30 A. M., 12:20, 5:20 and 8 p.m.

SOMERVILLE AND RARITON MAILS.

Arrive—8:40 A. M., 1:20, 6:20 P. M.
Close—7:30 A. M., 4:30 P. M.

Direct mail to Trenton and Philadelphia at 4:30 P. M.

SUNDAY MAILS.

Office open from 9:30 to 10:30 A. M.
Mail closes at 6:30 P. M.

E. E. POPE, P. M.

CITY PRODUCE COMPANY,

Successor to Plainfield Produce Company,

DEALER IN

Flour, Grain, Feed, Hay, Straw, Fruits, Vegetables

And all Country Produce. Raritan Mills Feed and Meal a specialty.

OFFICE AND STORE 31 NORTH AVENUE.

Telephone Call, No. 44, 5-10-y L. A. HUMMER, Prop.

KEEP COOL!

And don't get excited. Take your time. If you are about to buy a pair of Summer Shoes for

THE FOURTH OF JULY,

Go right to our place to get them. We can fix you out with the proper things for hot weather. OXFORD TIES, TENNIS and RUSSET LEATHER GOODS are $1.25 and $1.50. Ladie's Oxfords are the nicest you can find for the price, and when it comes to the $3 00 quality, they are simply out of sight.

Sherwin's, 23 W. Front St.

STRICTLY CASH

GAVETT'S, 21 East Front Street.

Latest Novelties in

Fancy China and Glass

Dinner, Toilet and Tea Ware,

Lamps and Gas Fixtures.

10-25-4

Rent Wheels
Buy Lanterns
Buy Bells

Of Rogers

Cor. Central Ave. and 5th St.

3 26 6m

THE TOURIST

PRICE—PNEUMATIC TIRE.....$150 00
CUSHION TIRE.....$135 00
STUDENT—PNEUMATIC TIRE.125 00
STUDENT—CUSHION TIRE...100 00

LAMPS, BELLS, &c.

E. FRANK VAIL, Agent,
49 NORTH AVENUE.
3 21 6m

WARM WEATHER SHOES

This weather makes one feel the need of

Low Shoes, Tennis, Bicycle and Russian Calf Pluchers, and Outing Shoes.

You will find a large stock of these Shoes at

ALEX. WILLETT,
7 Park Avenue.

Ladies should see our Oxford Ties.

French Dressmaking Establishment.

Madame CHARCOIS BOUTES,

[*Pupil of Worth, Paris.*]

Formerly Cutter, Fitter and Designer with Messrs. A. T. STEWART; ARNOLD, CONSTABLE & Co., and STERN BROS., is now prepared to take orders for Dinner and Evening Dresses, Walking Costumes, Tea Gowns, Riding Habits, Etc. *New Paris Fashions received semi-monthly.*

Madame CHARGOIS BOUTES, Importer,
7 West Second street, PLAINFIELD, N. J.
3 20 y

ARE YOU AWARE

That the Imperial Draped Pinned Paper Patterns, with Flat Duplicates to Cut Out by,

Are the Best in the World?

Our Flat Pattern possesses all the advantages of ordinary flat patterns sold. In addition to this we give you gratis a Pinned and Draped Design which is a perfect guide to work by. For sale by

A. L. & M. D. CORSLINE, 14 West Front Street.
4 4 1

MULFORD ESTIL,

BASE BALL AND TENNIS GOODS.

No 9 PARK AVENUE, - - PLAINFIELD, N. J.

R. W. RICE & CO.

FINE GROCERIES.

is not a secret, not a scheme, to receive a cash discount in buying a mileage book or a trip ticket of a railroad company; neither is it to buy a similar article of

R. W. RICE & CO., Grocers

Cor. Duer & Emily Sts., North Plainfield.

BASEBALL RESULTS.

The New Yorks and Brooklyns Break Even —Phillies Steadily Gaining.

AT BROOKLYN.

Brooklyn	0	0	3	0	0	4	0	1	0—8
New York	1	1	0	0	1	0	3	0	0—6

Batteries — Haddock and Daly; Boyle and Boyle.

SECOND GAME.

Brooklyn	1	0	0	1	0	0	0	0	0—2
New York	1	2	0	1	2	0	0	0	0—6

Batteries — Stein, Hart and Daley; Crane and Doyle.

AT PHILADELPHIA.

Philadelphia	0	1	0	0	0	0	1	0	0—2
Boston	0	0	1	0	0	0	0	0	0—1

Batteries—Keefe and Clements; Clarkson and Kelly.

AT BALTIMORE.

Baltimore	0	0	2	3	0	3	0	0	0—8
Washington	2	0	2	0	2	0	4	2	0—12

Batteries—Buffington and Robinson; Knell and Milligan.

AT CINCINNATI.

Cincinnati	0	0	0	0	0	0	1	3	0—4
Louisville	1	0	0	0	0	0	0	0	0—1

Batteries—Mullane and Vaughn; Sanders and Dowse.

AT ST. LOUIS.

St. Louis	5	0	0	0	0	0	2	0	0—7
Pittsburg	0	1	0	0	0	0	0	2	0—3

Batteries — Gleason and Buckley; Terry, Mack and Miller.

GAMES POSTPONED.

Chicago-Cleveland game at Chicago on account of wet grounds.

STANDING OF THE CLUBS.

	Won	Lost	Per Ct.		Won	Lost	Per Ct.
Boston	44	18	.710	Chicago	27	30	.474
Philadel's	38	22	.633	Pittsburg	29	34	.460
Brooklyn	38	22	.633	New York	27	34	.443
Cleveland	33	25	.569	St Louis	25	34	.424
Cincinnati	33	26	.559	Louisville	24	36	.387
Washing'n	29	32	.475	Baltimore	15	40	.340

Eastern League.

At Binghamton—Binghamton, 9; Albany, 1.
At Elmira—Elmira, 7; Syracuse, 0.
At Troy—Troy, 3; Rochester, 2.
At Providence—Providence, 4; Buffalo, 0.

Accused of Embezzling $34,000.

BALTIMORE, June 29.—George M. Breidner is under arrest here charged with embezzling about $34,000 from the firm of Wits, Beidler & Co., dry goods merchants. Breidner was head bookkeeper for the firm when his accounts showed the shortage. This was two years ago. He was dismissed from the service of the firm, but no criminal proceedings were instituted against him at the time.

Miss Moore's Ode Will Be Read.

CHICAGO, June 29.—Secretary Culp, of the Committee on Ceremonies, denies the report that John G. Whittier has been asked to write an ode to be read at the dedication of the Exposition building in October. The ode written by Miss Harriet Moore has been accepted by the Committee, Mr. Culp says, and will be delivered at the proper time.

Good Showing for the Erie.

NEW YORK, June 29.—The net earnings of the New York, Lake Erie and Western Railroad Company for May show an increase of $7,456 as compared with May of 1891. For the eight months, October to May, the net earnings increased $89,079 as compared with the same period of the preceding fiscal year.

NEWS OF THE DAY.

The Republicans of Indiana yesterday re-nominated Gov. Chase at the State convention at Fort Wayne.

Benjamin E. Wolf has been appointed editor-in-chief of the "Saturday Evening Gazette," of Boston, in place of Henry G. Parker, deceased.

At the meeting of the New York State Republican Committee in New York yesterday Chairman William Brookfield was unanimously re-elected.

In the Ontario House of Commons yesterday the Government announced that it expected prorogation to take place at the end of next week.

John Shammon of New York city, who was serving a term in Auburn prison for assault, and Charles F. Coleman of Elmira, convicted of forgery, were pardoned yesterday by Gov. Flower.

Yale defeated Harvard at New Haven yesterday by a score of 4 to 3. This leaves the intercollegiate baseball championship undecided, Yale and Harvard having won the same number of games.

Mickey Sliney, who was convicted of the murder of Bob Lyons, was yesterday, sentenced by Judge Ingraham, in New York, to be electrocuted at Sing Sing prison during the week, beginning August 15.

The Louisiana General Assembly has passed a bill whereby lotteries will not be allowed in the State after December 31, 1893. The act exempts from its operations the premium bond drawing of New Orleans.

Weather Forecast.

WASHINGTON, June 29.—For New England Fair; cooler; rising temperature; westerly winds.

For Eastern New York, Eastern Pennsylvania, New Jersey, Maryland and Delaware: Generally fair; slightly warmer, followed by slowly rising temperature; westerly winds.

For Western New York and Western Pennsylvania: Light local showers, but generally fair; westerly winds.

NEW YORK MARKETS.

NEW YORK, June 29.—Money on call easy at 1@2 per cent.

BONDS—CLOSING PRICES.

U. S. 4s, r	122
U. S. 4s, c	124
U. S. 6s, c	111¾

STOCKS—CLOSING.

Delaware & Hudson	137
Delaware, Lackawanna & Western	157
Erie	27¾
Erie preferred	65¾
Lake Shore	128¾
New Jersey Central	97¾
Reading	63¾
Western Union	86
New York Central	112¾

GRAIN MARKET.

Wheat—No. 2, red winter, 82; June, 90¾; July, 87¾.
Corn—No. 2, mixed, 61; June, 57; July, 56.
Oats—No. 2, mixed, 36½; June, 38; July, 37.

PRODUCE MARKET.

BUTTER—
Creamery, State & Penn., extras.. 24@25 c.
Creamery, Western, fancy.....20@21 c. 20@
Creamery, Western, seconds.....17¼@18½c.
State dairy, h. f. tubs, extras.....24@0 c.

CHEESE—
State factory, full cream, fancy.. 10½@ 9 c.
State factory, full cream, good.. 9½@ 9 c.
State factory, common to fair..... 7 @ 8 c.

EGGS—
State and Penn. new laid, choice.10 @ c.
Southern, new laid, fair to good.. 9@10 c.
Western, new laid, prime.....12½@13 c.
Duck eggs, Maryland, per dozen..30 @ c.

LYDIA PINKHAM:—"My son, I was just thinking how our little group of three generations so strongly demonstrates and illustrates my theory of the transmission of health from mother to child, and what can be more striking than the fact that my vigorous health is reproduced in your darling children."

The normal life, well-being, and happiness of mankind depend upon the physical health and perfection of Woman.

Thousands of women in all parts of the civilized world cherish grateful remembrance of the Vegetable Compound, and daily bless its discoverer.

LYDIA E. PINKHAM'S VEGETABLE COMPOUND

Is the only Positive Cure and Legitimate Remedy for the peculiar weaknesses and ailments of women.

It cures the worst forms of Female Complaints, that Bearing-down Feeling, Weak Back, Falling and Displacement of the Womb, Inflammation, Ovarian Troubles, and all Organic Diseases of the Uterus or Womb, and is invaluable to the Change of Life. Dissolves and expels Tumors from the Uterus at an early stage, and checks any tendency to Cancerous Humor. Subdues Faintness, Excitability, Nervous Prostration, Exhaustion, and strengthens and tones the Stomach. Cures Headache, General Debility, Indigestion, etc., and invigorates the whole system. For the cure of Kidney Complaints of either sex, the Compound has no rival.

All Druggists sell it as a **standard article**, or sent by mail, in form of Pills or Lozenges, on receipt of $1.00. LYDIA E. PINKHAM MED. CO., LYNN, MASS.

As illustrated book, entitled "Guide to Health and Etiquette," by Lydia E. Pinkham, is of great value to ladies. We will present a copy to anyone addressing us with two 2-cent stamps.

A Scientific Experiment.

Mrs. Glanders—You are not going out to-night, are you, John?

Glanders—Yes, love, I can't very well get out of it. I promised some of the members of our scientific club that I would join them to-night in an interesting experiment known as incarnadining the municipality.

Mrs. Glanders—In that case it's all right. I was afraid you were going to some drinking place.—Truth.

No Wonder She Died.

A Scotch clergyman was lately depicting—before a deeply interested audience—the alarming increase of intemperance, when he astonished his hearers by exclaiming:

"A young woman in my neighborhood died very suddenly last Sabbath, while I was preaching the gospel in a state of beastly intoxication."—Irish Times.

Scientifically Deduced.

"I am afraid cook is getting careless,' said Prof. Pottersby. "I find here in my apple pie a specimen of the Diptornis Borealis Apollinaris, an insect that was never known to select the apple as its habitat. Either Mary Ann is becoming careless or I have made a valuable scientific discovery."—Indianapolis Journal.

Hard in Winter.

Kind Lady—You must have a very hard time in winter.

Tramp (between mouthfuls)—Yes, indeed, mum. Sometimes I darsent ask fur a bite fur days, and I 'most starves, mum.

"What do you fear at such times?"

"I'd be axed to shovel snow, mum."—N. Y. Weekly.

MARKET REPORT.

"Veal is very firm."—Once a Week.

Systematized.

Father—Isn't that young Briggins around here a great deal?

Daughter—I don't know, father. He's only here a couple of hours in the morning, a couple in the afternoon and from seven to twelve o'clock in the evening.

Father (after calculating) — Well, you'd better give him only eight hours or he'll be striking next.—Detroit Free Press.

Perfectly Satisfied.

Miss Petrolia Bullion-Hogg (from the west)—Of course you know, baron, that my father is not in the remotest degree a nobleman?

He—Say no more, beautiful one. A man who will give his daughter a million dollars dowry is noble enough for me.—Life.

THE PLAINFIELD

PACKING HOUSE!

25 West Front Street,

Would respectfully inform its patrons that in addition to its usual stock of

Fresh, Salt and Smoked Goods,

It has added a full line of

Fresh Beef, Lamb,

Veal, Mutton & Poultry,

Which it is prepared to sell at

Reasonable Prices!

All goods delivered free of charge.

C. M. ULRICH. 4 23

TRUNKS AND BAGGAGE

Called for and delivered.

FREIGHT, FURNITURE, PIANOS.

Hoagland's Express,

39 North Ave. Telephone 121. 2 11 tf

J. C. POPE & CO.,

Insurance Agents,

No. 6 EAST FRONT ST.,

PLAINFIELD, N. J. 10 6 tf

PEPTONIZED

Beef, Iron and Wine,

50c per Pint Bottle,

AT

WILLIAMS'S PHARMACY

80 West Front Street, corner of Grove Street.

11 29 y

Collier, The Optician.

No. 3 PARK AVE.,

PLAINFIELD, N. J.

ESTABLISHED 1869.

Mrs. L. ADAMS

Is supplied with a complete assortment of Mid-Summer Novelties in Millinery Goods, including the quaint Alpine Hat, at

No. 5 EAST FRONT STREET, opposite PARK AVENUE.

Mrs. Hugo Weigman

Desires to inform her customers and the public that she has removed her place of business

Upstairs at No. 32 East Front Street.

Upholstery in all its branches, carpets made and laid, awnings made and put up, carpets cleaned by steam power. 4-13-tf

G. H. VAN NEST

Meat, Vegetable & Produce Market!

Also, a full line of Staple Groceries.

39 SOMERSET STREET.

Orders called for and goods delivered free of charge. 11-14-tf

J. T. VAIL,

REAL ESTATE,

AND INSURANCE, 49 NORTH AVE.

DEALER IN

BLUE STONE FLAGGING, &c. 3-6 tf

I. L. McVoy,

95 East Front Street,

Is authorized by the Plainfield Water Company to connect to their mains. Also

SANITARY PLUMBING

In all its Branches.

4 18 tf

JOSEPH T. SULLIVAN,

No. 66 West 3d St., Plainfield, N. J.

Wines, Liquors, Ales, Cigars, &c

4-25-tf

NEW STORE,

18 NORTH AVENUE.

FRED. W. DUNN,

Successor to Barkalew & Dunn.

FINE GROCERIES.

THREE BEE TEA. 4-23-y

Try The American Steam Laundry,

14 East Front Street.

Goods called for and delivered free. Lace curtains done up equal to new.

H. W. MARSHALL, Prop. 4-23-y

Educational.

Mr. W. H. MINER,

(Choirmaster and Organist Holy Cross church. Visiting Choirmaster St. Michael's, Naugatuck, Conn.,)

WILL RECEIVE

Pupils on Piano and Organ,

AFTER MAY 1. 3 11 tf

Miss Blanche Fellows,

SOPRANO SOLOIST.

Is prepared to receive pupils in Singing.

COMPLETE VOCAL INSTRUCTION and development of the voice from the beginning to an artistic finish.

SPECIAL attention is given to Deep Breathing, Vowel Formation, Tone Production and Artistic Singing in English.

Address or call at

No. 87 Duer Street, North Plainfield. 3 12 tf

MISS FAWCETT'S

Kindergarten, Primary and Intermediate School.

Thorough instruction in English and French. At home Wednesdays from 2 to 5 p. m.

15 Grove Street. 3 5 y

ANDREW G. CARPENTER

(Pupil of the Grand Conservatoire.)

Instructions given on VIOLIN, PIANO and ORGAN.

Music Furnished for all Occasions.

Residence—No. 230 East Front street, Plainfield, N. J. 10 1 tf

Professional Cards.

WILLIAM A. CODDINGTON,

Attorney-at-Law, Master and Solicitor in Chancery, Commissioner of Deeds and Notary Public.

Money to loan. Collections promptly made.

OFFICE—No. 28 WEST FRONT ST. 6 25 y

F. A. DUNHAM,

Civil Engineer and Surveyor,

No. 7 Park avenue, Coward's building. Particular attention given to the adjustment of disputed boundary lines. Parties sent to all parts of the country. 1 6 tf

MEDICATED

Sulphur and Vapor Baths

followed by a thorough rubbing with alcohol a wonderful help for rheumatism and skin diseases. For men only. Hours 8 to 11 a. m.; 1 to 9 p. m. H. HOSKINS, 28 North Avenue, Plainfield, N. J. Refers to Drs. Probasco, Endicott, Fritts, Tomlinson, Geo. W. Rockfellow and T. S. Armstrong. 4-26-tf

JACKSON & CODINGTON,

Counselors-at-Law

Masters in Chancery, Notaries Public, Commissioners of Deeds, Special Master etc. Corner Park avenue and Second street. Money to loan.

WM. K. MCCLURE,

Counselor-at-Law.

Supreme Court Commissioner.

First National Bank Building. 1179

CHAS. A. REED,

Counselor at Law.

FIRST NATIONAL BANK BUILDING

W. V. STEELE,

Counselor-at-Law,

Master and Examiner in Chancery, Supreme Court Commissioner.

COR. PARK AND NORTH AVES. 7-23-3t

Carpenters and Builders.

JOHN T. ODAM,

PLAIN AND ORNAMENTAL

Slate Roofer and Repairer.

Residence, No. 8 West Fifth Street. Yard, near Freight House. P. O. Box, Plainfield, N. J. New work warranted for one year. Slating over shingles. 5 10 y

McCullough's Steam Mill,

21 Steiner Place, North Plainfield.

E. H. McCullough, Proprietor.

Sash, Blinds, Doors, Mouldings, Scroll Sawing, Turning, &c. Estimates cheerfully Furnished. 4-11-tf

PEARSON & GAYLE,

Carpenters and Builders.

RESIDENCE—W. J. Pearson, No. 15 Vine St.

H. E. Gayle, No. 18 Vine St.

ALL WORK PROMPTLY ATTENDED TO. 7-31-tf

D. L. HULICK,

CARPENTER,

And General Jobber.

SHOP—26 JACKSON AVE., PLAINFIELD, N. J.

Cabinet Work and Mantels a Specialty.

Jobbing Promptly Attended To.

Orders may be left at Bremmer's Clothing Store, 26 Somerset street, or sent by mail. 6-8-tf

R. V. SAUMS,

Carpenter and Builder.

RESIDENCE—Clinton ave., near depot, Evona. P. O. Box, 1,291. Jobbing attended to. Estimates given cheerfully on all kinds of work. 9-16-tf

JOHN P. EMMONS,

—Mason and Builder.—

Washington avenue and Prospect place,

NORTH PLAINFIELD, N. J.

Jobbing promptly attended to. 11 16 tf

C. W. LINES,

Mason and Builder,

PLAINFIELD, N. J. Residence—226 West Front Street.

Estimates cheerfully given.

Jobbing promptly attended to 12 4 t

THEODORE GRAY,

Mason and Contractor.

Repairing Promptly Attended To.

RESIDENCE—No. 21 Webster Place. (Near Putnam Avenue.) 8 23 y

The Reina Victoria Segar

Is an ELEGANT 10c SEGAR.

I SELL IT FOR 5 CENTS.

At the Crescent Parlor.

23 NORTH AVENUE.

Notary Public and Commissioner of Deeds for New Jersey.

J. J. P. BERKAW,

Directs special attention to his extensive line of Ladies Oxford Ties—the famed "Emily" and "Mabel" makes without a doubt the best Tie on the market for the price. We guarantee every pair.

We are making a big run on Hathaway, Soule & Harrington's Men's Fine Shoes. Sold only by us in Plainfield.

If you want

FOOTWEAR

Of any style, quality or price, go to

BERKAW'S

11 West Front Street,

3 7 y

STEPHENSON'S

53 WEST FRONT STREET.

FRENCH AND AMERICAN

Ice Cream and Water Ices.

China & Glassware, 1 5 tf

FISCHER

ESTABLISHED 1840.

PIANOS

RENOWNED FOR

TONE & DURABILITY

MODERATE PRICES

EASY TERMS, EXCHANGED.

DELIVERED FREE WITHIN 20 MILES OF NEW YORK CITY

Catalogue Mailed on Application.

110 Fifth Ave., cor. 16th Street,

NEW YORK CITY.

HENRY P. WILLIAMS,

DEALER IN

Groceries, Provisions, Vegetables, Fruits,

Etc., Etc., Etc.,

2 WEST FRONT STREET,

(Schepflin's Block), PLAINFIELD, N. J

Goods delivered free of charge to any part of city or North Plainfield. 5 1 y

HEADQUARTERS

FOR

BICYCLE SHOES.

JOHN J. KENNEY, Front St. & Park Ave 6 7 tf

E. H. HOLMES,

DEALER IN

COAL and WOOD,

YARD—No. 24 Madison Avenue. Also

HOLMES CITY EXPRESS.

OFFICE, for either Coal or Express Orders with Woolston & Buckle, 27 North Avenue. 1 2 tf

Flags, Fireworks

And Japanese Lanterns

And all other necessaries for a Jolly Fourth can be had from

A. W. RAND,

24 WEST FRONT STREET. 1 6 tf

MARSH, AYERS & CO.,

(Successors to W. F. Adams,)

No. 29 EAST FRONT STREET,

A full line of all grades of

Wall Papers, Paints, Oils, Varnishes, Brushes, &c.,

Constantly on hand. Painting, Paper Hanging and Decorating. Estimates Furnished.

Alfred A. Marsh,
Alonzo T. Ayers,
Theodore B. Marsh. 12 2 y

ANDREW LUTKINS,

Variety Market,

Meats, Fruits, Vegetables, Poultry, Eggs, &c.

36 PARK AVENUE,

PLAINFIELD, N. J.

Goods delivered to any part of the city free of charge. 4 9 y

R. THORN,

Having removed back to my old stand in the Berry Building, on

Park Avenue,

Over Laire's Hardware store, I am prepared to do all kinds of

PLUMBING,

TINNING,

FURNACE WORK, &c.

At short notice.

R. THORN. 2 26 tf

EDWARD C. MULFORD.

46 North Avenue,

Opposite Station,

REAL ESTATE, INSURANCE.

CALEB DICKINSON,

The Park Avenue Optician.

ALSO,

Watchmaker and Jeweler,

AGENT FOR

The American Rambler,

And other Bicycles. Call and get a catalogue before purchasing elsewhere.

13 Park Avenue,

PLAINFIELD, N. J.

CLEANER COAL.

L. A. Rheaume, Ag't.

50 BROADWAY, cor. 46th ST.,

Invites the public to inspect the operation of his newly added steam vibrating mechanical screen for nut coal, which he confidently believes enables him to deliver cleaner coal than is possible by any other method of screening.

UPPER LEHIGH AND HONEYBROOK COAL, in best qualities and various sizes carried in stock.

ROUGH AND DRESSED LUMBER.

He would also announce recently increased facilities for TURNING and SCROLL SAWING, and is prepared to execute orders for the same in the best manner at short notice. 4-18-tf

Gasoline Stoves

With Latest Improvements,

Rapid and Automatic Freezers, Garden Hose, Deodorized Gasoline,

A. M. GRIFFEN,

13 East Front Street.

TELEPHONE CALL 6.

HENRY LIEFKE,

Baker & Confectioner,

No. 27 WEST FRONT ST. 10 8 tf

STEPHENSON,

WM. J.,

CATERER,

26 NORTH AVENUE. 9 5 y

J. W. VAN SICKLE,

Dealer in all kinds of

Fresh and Salt Meats, Oysters, Clams, etc.

Game in season. No. 10 North ave., Plainfield N. J. Telephone No. 102. Orders called for and promptly delivered

A Box of Tooth Powder, FREE!

To All Scholars Having Their Teeth Cleaned at

Dr. CHAS. R. THIERS', Dentist,

49 Somerset Street. 7 tf

A FULL LINE OF

Artist's Materials

AT

SWAIN'S,

23 East Front St.,

F. D. WHITING, Engineer,

Will contract for House Heating by Steam or Hot Water. Licensed to put in City Water. Residence 24 East Fifth street. 10 21 y

CODDINGTON'S

FURNITURE AND FREIGHT

EXPRESS.

OFFICES—24 West Front street; 39 Park avenue. Post Office Box 329.

PIANO MOVING A SPECIALTY. Large covered trucks. Goods sent to any part of the country. Charges reasonable. Satisfaction guaranteed. 11 20 tf

TRY DOBBINS'S CIGARS,

Dobbins' Segar Store, 37 North avenue, Opposite R. R. Station.

He Manufactures Them

CHAS. R. LYMAN,

REAL ESTATE

AND INSURANCE AGENT.

61 NORTH AVE., opposite Depot. 2-26-y

M. M. DURHAM.

Real Estate and Insurance.

7 EAST FRONT ST. 2 17 y

PURE MILK,

Delivered to any part of the city, by

D. D. SCHENCK, 60 East Front St.

A postal by mail will receive prompt attention 2 16 y

Valuable Building Lots for Sale,

On Grove street and Craig place, North Plainfield. This plot is one of the most desirable in the Borough, and is offered for sale at a reasonable price and on easy terms. Will be sold in quantities to suit. Apply to owner, 28 Craig place.

Railroads

PENNSYLVANIA RAILROAD

THE STANDARD RAILWAY OF AMERICA

FOOTNOTED THROUGHOUT BY THE

Interlocking Switch and Block Signal System.

TRAINS FOR THE WEST.

On and after Apr. 26, 1892, trains leave Elizabeth as follows:

8.36 A. M. FAST LINE, with Pullman Vestibule parlor and sleeping cars, daily for Pittsburg, Columbus, Cleveland, Indianapolis, Chicago and St. Louis, daily, except Saturday, for Toledo.

7.08 P. M. WESTERN EXPRESS, with Pullman Vestibule sleeping cars, dining car to Philadelphia daily for Pittsburg, Chicago, Cleveland Cincinnati, Memphis and St. Louis, daily except Saturday, for Toledo.

8.43 P. M. PACIFIC EXPRESS, with Pullman Vestibule sleeping cars, daily for Pittsburg, Memphis, Chicago, and Toledo, daily except Saturday, for Cleveland and Columbus.

For Baltimore, Washington and the South—1.00, 6.07, 7.00 9.05 A. M., and 9.39 P. M. On Sunday at 1.00, 6.05, 9.05 A. M., 9.39 P. M.

For Philadelphia—1.00, 6.07, 7.00, 9.05, 9.35, 10.09, 11.07 A.M.; 12.55, 1.39, 4.04, 5.10, 6.07, 7.00, 8.42, 9.39 P. M. Sundays at 1.00, 6.05, 9.05, 9.35, 10.41 A. M.; 5.40, 7.07 and 9.39 P. M.

FOR ATLANTIC CITY

1.39 P. M. through day coach, week-days. For Cape May Sea Isle City and Ocean City, 1.39 P. M., week-days.

For Trenton—1.00, 6.07, 7.10, 7.00, 9.05, 9.35, 11.07 A. M.; 12.55, 1.39, 4.04, 5.10, 6.07, 7.00, 8.42, 9.39 P. M. Sundays at 1.00, 6.05, 9.05, 9.35, 10.41 A. M.; 5.40, 7.07 and 9.39 P. M.

For Lambertville, Phillipsburg and delividere via Trenton—7.00 A. M.; 2.54 and 5.10 P. M.

For Lambertville and Phillipsburg only, 1.39 P. M.

For Flemington—7.00 A. M.; 2.54 P. M.

For Bordentown, Burlington and Camden via Trenton—7.00, 11.07 A. M., 1.39, 2.54, 7.00, 7.49 P. M. Sundays at 10.41 A. M. and 7.07 P. M.

A full line of tickets are on sale, and sleeping car accommodations can be secured at the ticket office at Elizabeth.

For further information, see time tables to be had at the ticket offices.

CHARLES E. PUGH, General Manager.

J. R. WOOD, Gen. Pass. Agent.

READING R. R. SYSTEM.

Central Railroad of New Jersey.

THE POET READING R. R. CO.—LESSEE.

Station in New York foot of Liberty Street. Time Table in Effect, JUNE 26, 1892

PLAINFIELD AND NEW YORK.

Leave Plainfield 2.14, 3.37, 5.36, 6.14, 6.29, 6.59, 7.26, 7.30, 7.56, 8, 8.15, 8.37, 8.51, 9.40, 9.52, 10.04, 10.37 11.09, A. M., 12 noon, 12.53, 1.02, 1.41, 2.30, 3.12, 4.01, 5.16, 5.43, 5.51, 6.54, 7.03, 9.02, 9.30, 10.12, 11.28, 11.42, P. M. Sunday—7.14, 8.14, 8.23, 9.03, 11.16 A. M., 12.33, 1.42, 3.30, 5.16, 7.01, 7.10, 9.28, 9.32, 10.07 P. M.

Leave New York from foot of Liberty street, 4.00, 6.00, 7.15, 7.45, 8.45, 9.57, 11.20, A. M., 1.20, 2.30, 3.30, 3.45, 4, 4.30, 5, 5.15, 5.30, 5.45, 6.15, 6.30, 7, 7.30, 8, 8.30, 9.15, 10, 11.30 P. M., 12.15, 1, night, Sunday—4.30, 7.15, 8.30, 9.30, 10.30 A. M., 12 M., 1, 2.15, 4, 5.30, 6, 7, 9.00, 10.00 P. M., 12.15 night.

PLAINFIELD AND NEWARK.

Leave Plainfield 5.38, 6.29, 6.59, 7.30, 8, 8.42, 9.23, 10.45, 11.09, A.M., 12 noon, 12.53, 1.02, 1.41, 2.36, 3.12, 4.01, 5.16, 5.51, 6.54, 7.03, 9.02, 10.12, 11.28 P. M. Sunday—8.03, 9.23, 11.43, A. M., 12.33, 1.42, 3.30, 5.16, 7.10, 9.28, 9.32, 10.07 P. M.

Leave Newark 6.16, 7.12, 7.50, 8.50, 10.05, 11.23 A.M., 1.05, 1.50, 3.50, 4.05, 4.50, 5.05, 6.05, 6.50, 7.50, 8.50, 9.50, 10.35, 11.45, A. M., 1.10, 2.35, 4.10, 5.40, 6.05, 7.26, 9.25, 10.20 P. M.

Passengers for Newark change cars at Elizabeth.

PLAINFIELD AND SOMERVILLE.

Leave Plainfield 5.15, 7.10, 8.17, 9.43, 11 a.m., 12.25, 1.09, 3.23, 4.46, 5.05, 5.54, 6.34, 6.50, 7.12, 8.20, 9.37, 11.15, 12.48 P. M. Sunday—5.45, 8.20, 9.34, 11.18 A.M., 2.05, 3.20, 5.14, 6.35, 10.15, 11.14 P.M.

Leave Somerville, 6, 6.50, 7.03, 7.35, 7.39, 7.48, 8.20, 9.56, 9.47, 11.35 A. M., 12.34, 12.55, 1.15, 2.05, 3.35, 4.50, 5.27, 6.35, 8.41, 9.45, 11.05, P. M. Sunday 6.25, 11.15 A. M., 12.06, 1.15, 4.50, 6.40, 8.03, 9.05, 9.55 P. M.

PLAINFIELD AND EASTON.

Leave Plainfield 5.15, 8.17, 9.43, A. M., 1.59, 5.20, 6.35, 8.20 P. M. Sunday—5.45, 8.28 A. M., 2.04, 6.35, P. M.

Leave Easton 6.05, 8.39, 11.18 A.M., 4.09, 7.35 P. M. Sundays—7.15, 10.42, A. M., 6.40, 7.50, P. M.

PLAINFIELD AND LAKE HOPATCONG.

Leave Plainfield 7.10, 9.43 a. m. 1.59, 6.20 p. m. Sundays 8.28 a. m.

WESTWARD CONNECTIONS.

LEAVE PLAINFIELD.

5.15 A. M. for Flemington, Easton, Allentown, Reading, Harrisburg, Pottsville, Mauch Chunk, Williamsport, and Tamaqua,

7.10 a. m. for stations to High Bridge, connecting for stations on High Bridge Branch,

9.17 A. M. for Flemington, D. L. & W. R. R., Easton, Bangor and Mauch Chunk.

9.43 A. M. for Flemington, High Bridge Branch, D. L. & W. R. R., Easton, Allentown, Reading, Harrisburg, Mauch Chunk, Williamsport, Tamaqua, Pottsville, Nanticoke, Upper Lehigh, Wilkesbarre, Scranton, &c. Through coach to Williamsport.

11 a. m. way for Junction.

1.59 P. M. for Flemington, High Bridge Branch, Easton, Allentown, Reading, Harrisburg, Mauch Chunk, Tamaqua, Sunbury and Williamsport.

5.05 p. m., way for Junction, connecting for D. L. & W. R. R.

5.20 P. M. for Flemington, High Bridge Branch, Easton, Bethlehem, Bangor, Allentown, Wilkesbarre, Scranton, Mauch Chunk, and Tamaqua, Parlor car to Mauch Chunk.

6.20 P. M. for Flemington.

6.38 P. M. for Easton, Allentown, Mauch Chunk Reading, Harrisburg.

8.20 P. M. for Easton, Bethlehem and Allentown.

8.45 A. M. Sunday for Easton, Bethlehem, Allentown, Mauch Chunk, Wilkesbarre and Scranton. 8.28 a.m. Sundays for High Bridge Branch, Easton, Allentown, Mauch Chunk, Tamaqua, Shamokin, Williamsport, &c., 3.06 p. m. Sundays for Easton, Allentown, Mauch Chunk, Tamaqua, Reading and Harrisburg, 6.38 p. m. Sundays for Easton, Bethlehem, Allentown, Mauch Chunk, Reading, Harrisburg, &c.

For Atlantic City, 9.37 a. m. 1.02 p. m.

Long Branch, Ocean Grove, &c.

Leave Plainfield 9.37, 8, 10.27, 11.09, a. m. 1.02, 2.36, 4.01, 5.16, 5.51, p. m. Sundays—(except Ocean Grove 8.52, 11.42, a. m., 3.30 p. m.

For Perth Amboy, 9.37, 5.38, 8, 10.27, 11.09 a. m. 1.02, 2.30, 4.01, 5.16, 5.51, 7.03 p. m. Sunday—8.52, 11.42, a. m. 3.30 p. m.

For Freehold, 9.37, 8, 11.09 a. m., 1.02, 4.01, 5.54 p. m. Sundays 8.52 a. m.

ROYAL BLUE LINE.

Leave Plainfield for Philadelphia, 5.15, 8.29, 9.43, 10.45, a. m., 1.59, 3.04, 5.34, 6.38, 8.20, *9.27 p. m., 1.17, night. Sundays—9.43, 11.15 a. m., 2.08, 5.14, 6.55 p. m., 1.17, night.

For Trenton 5.15, 8.29, 9.43, 10.45, a. m., 12.27, 1.59, 3.04, 5.34, 6.38, 8.20, *9.27 p. m., 1.17 night, Sundays—9.34, 11.15, a. m., 2.03, 5.14, 6.55 p. m., 1.17 night.

For Baltimore and Washington at 9.43, a. m., 2.16, 4.19, 5.34, p. m. 1.17, night. Sundays—9.43 a. m., 2.16, 4.19, 5.14, p. m., 1.17, night.

RETURNING—LEAVE PHILADELPHIA,

Ninth and Green streets, 8.30, 9.30, 11.08, a. m., 1.30, 3.10, 4, 5.15, 6.15, 8.02, 8.45, p. m. Sundays—10.00, 10.50 a. m., 3.15, 5.15, 6.10, 8.00 p. m., 12.01 night.

From 24th and Chestnut—4.00, 8.20, 9.20, 11.15 a. m., 2.30, 4.20, 5.18, 11.45, p. m. Sunday—4, 9.20, 11.15 a. m., 2.30, 4.20, 5.18, 12.45 p. m.

Leave Trenton, Warren and Tucker sts., 1.00, 7, 9.02, 10.10, 11.55 a. m., 2.10, 3.40, 4.02, 5.45, 6.52, 9.00, 10 p. m. Sundays—1.00, 5.00, 10.27, 11.56 a. m., 4.02, 5.52, 7.02, 9.00 p. m.

Plainfield passengers by trains marked * change cars at Bound Brook.

A. A. McLEOD, Pres. & Gen'l Manager.
C. G. HANCOCK, Gen. Pass. Agt., Philadelphia.
H. P. BALDWIN, Ass't Gen'l Pass. Ag't. New York

FRANK ZENENO,

(Successor to L. Paoli,)

Fruits, Confectionery, Temperance Drinks, Segars, Etc.,

16 NORTH AVENUE.

PEANUTS 5c QUART—Fresh Roasted Every Day.

I take this method of informing my friends and the public in general that I am again in business at the old stand. I solicit your patronage. Will not be undersold by any in the business. Store will close at sundown on Friday, and open at sundown on Saturday night. 8 10 1

The Majestic Safety

Only $90, Worth $125.

U. B. CRANE, Hatter, 12 Park Avenue,

Sole Agent.

J. P. LAIRE & CO

Cor. Park Ave. & Front St.

Leading Hardware Store.

Ask to see their

25c. Shears and Scissors,

10c. Shoo Flys,

Croquet Sets, Rubber Hose;

& Assorted, all lengths,

Vapor Stoves Cheap.

TELEPHONE CALL 159.

FREDERICK F. CHASE,

Machine Works.

Manufacturer of

Electrical Machinery,

201 North ave., cor. Berckman st.,

PLAINFIELD, N. J.

MY SPECIALTIES—Bicycles, Boilers and Engines repaired, Models for Inventions, Brass and Iron Castings, Forging in all its Branches, Smoke-stack Building and Painting.

JOBBING IN ALL ITS BRANCHES.

New York Office—No. 300 Fourth avenue 1 9 tf

BROWN & HILL,

Shaving and Hair Cutting Parlors,

Hotel Grenada, 5 North Avenue.

TIER'S

Ice - Cream Parlor,

No. 16 Park Avenue,

PLAINFIELD, N. J.

This establishment is now open to the public, who are assured that no pains will be spared to serve them in a prompt and attentive manner with Tier's celebrated

Ice-Cream in Bricks, and Choice Confectionery,

Of their own manufacture.

Wedding parties supplied at short notice. Consult Tier for prices before leaving your orders for cream elsewhere. 8 tf

Hotels and Saloons.

THE ALBION,

8th Street and Park Avenue.

Select Family Resort. Newly Furnished and Steam-Heated Throughout.

Under the same Management as Hotel Netherwood.

Special Terms for Permanent Guests.

FRANK E. MILLER. 12 26

More PAYING Subscribers Than All Other Plainfield Papers Combined.

THE DAILY PRESS.

More Legitimate Advertisers Than Any Other Plainfield Paper Doubled!

ESTABLISHED MAY 10, 1887. PLAINFIELD, N. J., THURSDAY, JUNE 30, 1892. PRICE TWO CENTS.

BUTTER STILL LOWER.

Fine Table Butter 18cts. per Pound.

Best Kerosene Oil 150 test, 8 cents gallon, 5 gallons 35 cents.
HEADQUARTERS FOR ROOT BEER.—Hire's root beer extract 25c. size, 19 cents bottle; Hire's root beer prepared 25c. size, quart bottle 15 cents bottle; Knapp's root beer extract 25c. size, 20 cents bottle; good root beer extract 25c. size, 2 bot 25c.
FLY PAPER—Tanglefoot Fly Paper 5 cents sheet, 3 for 10 cents.
FLOUR—Pillsbury's best flour XXXX 75c. bag, $5.75 barrel.
Our inducements with Tea, Coffee and Baking Bowder cannot be surpassed in the country.
FOR THE FOURTH OF JULY we have received an extra supply of strictly Flemington sugar cured and Armour's celebrated boneless Hams and Corned Beef. Also Potted Meats of all kinds at prices to suit everybody.
Vegetables at New York prices. If you fail to get a card that entitles you to a $6 book and $4 picture free, you are not in it with the

United Tea and Coffee Growers' Association,

Wholesale and retail distributors of pure goods,

99tf 29 West Front Street, Plainfield, N. J.

A GREAT AND GLORIOUS SUCCESS

IS OUR AIM.

Fine Goods at Half Prevailing Prices

OUR PRIDE.

A FULL LINE OF WARM WEATHER SHOES.

DOANE & VAN ARSDALE,

(The One Price Boot and Shoe House.) 22 W. Front Street.

All Kinds of Summer Wear

CLEANED!

Challies, Flannels,
Ginghams, Silks,
Serges, Outing Cloth,
Lawn Tennis and Bicycle Suits,
Feathers and Neck-Ties.

HILLIER & CO'S., 49 North Avenue.

2 15 6m

FURNITURE.

We are cleaning out the odds and ends of Furniture left after a busy season. They are good goods but have not sold well and we will not keep them in stock. You may find something that will just suit you at very low prices. Look for the red tags.

Powlinson & Jones,

34 West Front Street, Plainfield, N. J.

3-7

38 Cents

Buys a full size, re-inforced front Shirt with Linen Bosom and Wristbands. Regular 50 cent quality.

17 CENTS buys a 5-foot curtain pole with brass fixtures complete. Window Shades 25 cents up. Dress Challies 5 cents. Best Prints 4 cents. Special low prices on Millinery for the next 30 days at

BOEHM'S, 7 West Front Street.

Carriages and Harness!

OF EVERY DESCRIPTION.

Style and prices to suit all. Carriages taken on sale or stored on ground floor accessable at any time.

Ryerson, 33 Somerset St.

4-30-y

On Thursday, Friday and Saturday

We'll sell in Millinery Department 100 ladie's sailor hats at 19c., worth 25c. 200 ladie's sailor hats at 6c., worth 20c.; 300 ladie's sailor hats of higher grades at [illegible] reductions. Flowers of every variety at nearly half the original prices. In ladie's and Misse's trimmed hats at a discount of 12 per cent. In domestic department we'll sell 1,000 yards Atlantic A. & H. muslin 36 in. wide at 6 1-2c.; 1,000 yards Fruit of Loom, Light Anchor, 36 in. wide, at 8c.; 500 yards cheese cloth at 3c., worth 5c.; 500 yards Amoskeag A. F. C. dress gingham at 10c., sold everywhere at 12 1-2c. In hosiery department we'll sell 50 dozen ladie's fast black hose at 6c., worth 10c.; 20 dozen ladie's seamless fast black hose at 12 1-2c., worth 20c.; 20 dozen ladies' ribbed vests at 10c., worth 18c.; 25 dozen men's gauze underwear at 25c. worth 35c.; 20 dozen men's seamless 1-2 hose at 6c., worth 10c. Remember we make 10 per cent. on Sunshades and Parasols.

LEDERER'S

9 WEST FRONT ST.

The Independent Woman's Exchange

STILL CONTINUES AT

NO. 9 EAST FRONT ST.

Stamping, Plaiting, Pinking and Stitching

At short notice. Orders received for all kinds of home-made cookery. Something New—Hickory Nut Meats, for Cake.

Mrs. W. L. FORCE.

ABOUT HATS.

We have said a good deal about our Men's Hats—time now to speak of boy's and children's.

We have the stylish white straw for the larger boys; blue black and brown and the larger broad-brims and sailors for the little tots; and if there is nothing in straws that may please you, look at our fez cap for children.

Jockey caps, light colored cloth caps for school, and soft felt hats at $1.00.

Hallock & Davis,

5 West Front Street.

Shirts, Trunks and Bags.

Sunrise 4.32. Sunset 7.35.

VAN EMBURGH & WHITE

INDUCEMENTS.

For 39c.

Embroidered Flouncings to-morrow 45 in. wide. We have bought all there was of them, about 2,000 yds. The proper value is from 60c. to $1 per yd. Storm Serges.

There is no more popular goods on sale to-day than Navy Blue Storm Serges. We have them in all qualities and prices. The price but 35c.

Gentlemen, you need them these warm days, a French Balbriggan Shirt that is worth 50 cents of anyone's money.

As complete an assortment of wash fabrics, such as Gingham, Challies, Cambric, Crepe Cloth, Satteen and Bedford Cord as you find in most New York houses, and the prices and styles you will not find fault with.

A Proposal for Every Lady in Plainfield and Vicinity to Make Delicious Custard Without Eggs WITH BIRD'S Custard Powder

An English table luxury providing dainties in endless variety, the choicest dishes and the richest custard, without eggs. A 25c packet will be sufficient to make four pints, which can either be served in dishes or from glasses.

A supply, fresh from England, has just been received by GEORGE W. ROCKFELLOW, [Plainfield, N. J.

4-30-y.

Kitchen Extension.

University Extension is good, but Kitchen Extension is better. Wider knowledge of better cooking processes means better health and comfort for everybody. Science can never do us better service than by the multiplication of the cooking schools which make healthful means and methods available for even the most modest home.

COTTOLENE

The vegetable substitute for lard; is science's latest gift to the kitchens of the world. Every woman who has ever cooked a meal, knows that lard is disagreeable in use and unhealthy in its effects.

Cottolene is a most satisfactory substitute—clean, delicate and far more economical. At your grocers.

N. K. FAIRBANK & CO., CHICAGO, and 138 N. Delaware Ave., Phila. Produce Exchange, N. Y.

SECRETARY J. W. FOSTER

James G. Blaine's Successor in the Cabinet.

POLITICIANS GREATLY SURPRISED

Two Hours and Thirty-five Minutes to Transform a Private Citizen Into Secretary of State—Sketch of the Distinguished Diplomat's Career.

WASHINGTON, June 30.—It took 2 hours and 35 minutes only to transform a private citizen into Secretary of State of the United States.

At 1:40 the President sent to the Senate the nomination of Mr. J. W. Foster. At 2:03 the Senate confirmed the nomination. At 2:36 his commission was sent to the President, and he signed it; at 2:43 it was countersigned by Mr. Wharton, as Acting Secretary of State, and at 4:15 Mr. Foster took the oath of office of Secretary of State before Mr. Lewellon Brown, chief clerk and notary of the State Department.

It was the quickest work ever known at the State Department.

Senator Allison and Representative Henderson, of Iowa, united in saying the appointee was well equipped for the position. "He has been of very great service about the State Department," said Representative Henderson, "and a better qualified man could not have been chosen."

Representative Blount, Chairman of the House Foreign Affairs Committee, expressed surprise at the appointment, because it gave Indiana another Cabinet appointment. He said, however, that he regarded the appointment as a good one, as Mr. Foster was unusually well equipped in knowledge of matters pertaining to the State Department.

Senator Dolph said that to him the nomination was a very satisfactory one. "I have known General Foster for many years," said he. "He is thoroughly capable and is intimately acquainted with diplomatic affairs."

Senator Blackburn expressed similar views.

There was general satisfaction at the Capitol over the nomination

The nomination of Mr. Foster caused the greatest surprise among Republican politicians as his name had not been mentioned except by a few, and it was generally believed that there were to be some big changes that would give Depew a prominent place.

Hon. John W. Foster has had a diplomatic career probably unequaled in American history. Born in Indiana 55 years ago, he was educated in the public schools and graduated from the State university. He was admitted to the bar and in connection with his practice of the law, engaged in newspaper work, being connected with the Evansville "Tribune."

He served in the war of the Rebellion, and after its close took a prominent part in the politics of the State.

In 1872 he served as chairman of the Republican State General Committee, and in the next year he was appointed by President Grant Minister to Mexico.

He served successively as Minister to Russia and Spain, acquitting himself with great credit, and winning for his country a higher regard than it had previously enjoyed at these courts.

While Mr. Cleveland was in the presidential office he complimented Mr. Foster by sending him as special envoy to Spain to negotiate a commercial treaty in which he was successful, but the treaty failed of ratification in the Senate.

When the McKinley bill made it incumbent upon the department to consummate the reciprocal trade arrangements provided for by Section 3, of that act, Mr. Foster was placed in charge of the negotiations.

His selection was vindicated by the facility and success with which these arrangements were perfected.

Recently, he has had charge of the Behring Sea negotiations and was agent of the United States to prepare the case for presentation to the arbitrators.

Since his retirement from regular diplomatic service of the government, Mr. Foster has acted as counsellor for the Chinese, Spanish and Mexican legations in Washington, and his acceptance of office, it is understood, involved a considerable personal financial sacrifice.

Mr. Foster is a handsome gentleman, with silver gray hair and flowing side whiskers, courteous in manner and pleasant in address. He is easy of access, and is likely to make a popular official.

He is a member of Dr. Bartlett's Presbyterian Church, a ruling elder, and one of the most active members.

He lives in a comfortable home on I Street, in this city, filled with souvenirs of his residence and travel abroad.

His family at home consists only of a wife, two daughters being married and residents of Watertown, N. Y.

Queen Victoria's Suit.

NEW YORK, June 30.—The suit of Queen Victoria against the Standard Asphalt Company came up in the Supreme Court. The suit is to recover 900 tons asphalt, or its value, $9,000. She alleges that the asphalt was illegally taken from the Crown lands at Trinidad by the defendant. It is now in the hands of the sheriff pending action by the court. A motion made yesterday on the part of the defendants to vacate the proceedings was denied, and the case will now have to be tried.

Sullivan Promises to Reform.

NEW YORK, June 30.—John L. Sullivan and his backer, Charley Johnson, had a little quarrel at Coney Island the other night because of John's unsteady habits of late, but the matter has been patched up by Sullivan promising to start at once for his training quarters. Sullivan will keep his word and starts to-day, with his trainer, Phil Casey, for Oyster Bay, to begin work. Casey and Sullivan will be constantly together from now on until the big fistic event in New Orleans in August.

Marion Harland's Endorsement OF Royal Baking Powder.

[Extract from Marion Harland's Letter to the Royal Baking Powder Co.]

I regard the Royal Baking Powder as the best manufactured and in the market. It is an act of simple justice and also a pleasure to recommend it unqualifiedly to American housewives.

Marion Harland,

GLADSTONE'S CAMPAIGN.

The Grand Old Man Has a Large Amount of Work Mapped Out.

LONDON, June 30.—Mr. Gladstone has left for the campaign in Midlothian. He looked hearty and vigorous, and had evidently fully recovered from the shock caused by the assault upon him. The only sign of the blow which he received on Saturday was a shade over the affected eye. At Chester he was received with great enthusiasm, and at every station along the route, on his way to

WILLIAM E. GLADSTONE.

Scotland, crowds thronged to show their esteem for the liberal champion. In reply to the cheers of the people Mr. Gladstone delivered brief and spirited addresses, in which he urged the importance of earnest and united action on the part of the people for the assertion of British right and the redress of Ireland's wrongs.

Mr. Gladstone's Midlothian campaign will be busy enough to tax the energies of a man half his years.

To-morrow he will rest. On saturday he is to go to Glasgow and address a meeting of delegates from all parts of the west and south of Scotland.

In the week beginning July 4 a series of drives is proposed in the county. The exact dates are not yet known and they are conditional on good weather.

The provisional arrangement is that on the occasion of the first drive Mr. Gladstone will leave Dalmeny by special train for Stow, where he will begin his drive and go through the following places: Fountainhall, Heriot, Tynehead, Fushiebridge and Gorebridge, and, if time permits, Dalkeith. At Gorebridge he will address a meeting of electors, speaking only for about a short quarter of an hour.

For the second drive the arrangements are: Train from Dalmeny to Duddingstone to Craigmillar Station, then in a carriage to Nindrie, New Craighall, Inveresk, Cousland, Pathhead and Dalkeith. At the last-named place he will probably address a meeting in the Foresters' Hall. In this drive, if time permits, he may extend the journey to Bonnyrig.

The third drive will be from Newington to Liberton, Loanhead, Roslin, Auchindinny and Penicuik.

The fourth drive will be from Dalmeny to Kirkliston, Rathbo, Currie, Colinton, Slateford and Corstorphine.

Confidence in Gladstone.

LONDON, June 30.—At Cork Mr. William O'Brien said that the Nationalists had entire confidence in Mr. Gladstone, and that the Home Rule measure proposed by Mr. Gladstone would in some respects be better than the Home Rule bill which Mr. Parnell had approved in 1886.

B. T. Cable May Be Chairman.

PITTSBURG, June 30.—A Lima, Ohio, special quotes Senator Brice as stating that Congressman Benjamin T. Cable of Illinois will be chairman of the Democratic National Committee.

The American Exodus.

NEW YORK, June 30.—Over 5,000 people left for Europe yesterday. The Inman line steamers City of Paris and City of Chester alone carried 2,026 cabin passengers.

To Vote on the Silver Bill.

WASHINGTON, June 30.—The Senate has agreed to vote on the Free Coinage bill and amendments to-morrow at 2 o'clock.

HUNG FRICK IN EFFIGY

The Anger of the Carnegie Employes Breaks Out.

HOSTILE DEMONSTRATIONS MADE.

The Men Play the Hose on the Man Who Took Down the Dummy—It Was a Striking Figure, With a Concealed Dagger in Hand and Pockets Filled With Bottles.

PITTSBURG, June 30.—The anger of the Carnegie employes at the Homestead Iron & Steel Works, that has been smothered for a month past during the warlike preparations made by the company in the hopes that the Amalgamated Association scale would be signed, broke out yesterday in several hostile demonstrations.

During the night an effigy of H. C. Frick, Carnegie's chief representative, was hung on a platform supporting a pair of water tanks near the river, on the grounds of the Open Hearth Mill. When Superintendent Potter saw the figure he ordered his secretary, James Dinky, to remove it, which he did.

The dummy was made of a pair of overalls and a "jumper," and was a striking figure. In its right hand, held behind the back, was a dagger. On its breast was the label "H. C. Frick."

After Dinky took the dummy away, and while he was returning to the office, going through the Open Hearth Mill, the men at work there turned the hose on him and drenched him from head to foot. Superintendent Potter then shut down the Open Hearth Mill, and the men there don't know when work will be resumed.

The effigy was removed by the men to a point across the railroad track, where it was hung high on a telegraph pole, opposite Munhall station. It is there yet, label and all, with its pockets filled with whisky bottles.

About 8 o'clock a Pinkerton detective was walking along the railroad track. He was pointed out by a gang of workmen to a constable as "a suspicious character," and partly for the man's safety, as well as to find out who he was, the officer hustled him to the station house. It was well he did, for when searched a large revolver and a billy two feet long were found on him, and if the men had discovered these weapons the stranger would have undoubtedly been thrown into the river, if not worse.

Department after department of the mill is being laid off, on one pretext or another, and the men at Homestead, so many being idle, have nothing to do but to meet on the street corners and threaten what they will do if the company attempts to non-unionize the works.

The feeling is deep-seated, and few in Pittsburg or Homestead think there won't be serious trouble, if not bloodshed, when the mills resume work, though many are "whistling to keep up their courage."

The situation in a nutshell right on the eve of the great shutdown is threatening.

The iron manufacturers of this and the Mahoning and Chenango Valleys are yet at loggerheads with the Association, and by this time readers of the daily papers are fully acquainted with the serious aspect at Homestead.

While many dark clouds have cast their gloomy forms over the iron and steel workers in years gone by, it is admitted on all sides that never before in the history of the Amalgamated Association has it been confronted with such a state of affairs as now exists.

The only "silver lining" to be discovered lingering about the warlike clouds is found in announcing that an amicable settlement will likely be reached with the association of iron and steel sheet manufacturers.

A $25,000,000 Mortgage.

WORCESTER, Mass., June 30. — The Farmers' Loan and Trust Company have filed a $25,000,000 mortgage with Register of Deeds Wilder. The mortgage is executed by the New York & New England Railroad Company, is what is known as a consolidated mortgage, and is for fifty years from June 1, 1892, at 5 per cent. interest. It consists of 25,000 bonds of $1,000 each, due June 1, 1942. The mortgaged portion of the road includes all the Massachusetts and Connecticut branches.

GERMAN PRESS VIEWS.

Bismarck's Attitude Toward the Kaiser Commented Upon.

BERLIN, June 30.—The action of the Government in abandoning its reserve toward Prince Bismarck, as evidenced by the threats in the official "North German Gazette," has caused quite a sensation.

The "Tageblatt" says: "The die is cast. Prince Bismarck has attained the object for which he has striven during the last two years, and has forced the Government to take up the gauntlet he has so often thrown at its feet. But to attain this Prince Bismarck has been obliged to abandon the role of an anonymous journalist. He has personally taken his place in the breach. With the full weight of his historic name he exposes Chancellor von Caprivi to the eyes of foreign nations, and discredits him by means of reckless dialectic.

"All patriots will regard the procedure with aching hearts, but at the same time they will admit that the Government acts in self-defense when it resolves to no longer expose itself to the poisonous arrows of its adversary. Chancellor von Caprivi's question whether Prince Bismarck's conduct is patriotic will be answered by a majority of the nation with a sorrowful but decided negative.

"Out-and-out Bismarckians may take the part of the Prince against the Government, but it is impossible to believe that the pronunciamento of the civilian Wallenstein will be crowned with success."

The "Vossiche Zeitung" says: "A single false step on the part of the Government in the contest now openly embarked upon may lead to a tragedy. We merely hope the Government will not execute its threat to take action against the creator of German unity."

The "National Zeitung" says it trusts the dispute will soon be ended. It assumes that Prince Bismarck's attitude is influenced by resentment at the Kaiser of Austria refusing him an audience. The "National Zeitung" appeals to Prince Bismarck's patriotism to end what it terms a regretable political spectacle.

THE BORUP CASE.

Anger of the French Becoming Somewhat More Moderate.

PARIS, June 30.—Public feeling regarding the charges against Captain Borup, late military attache of the American legation, is beginning to quiet down. There is a general disposition to accept as true his statement that whatever information he procured was procured for the War Department in Washington, and that, if the plans of the French government were betrayed to Germany and Italy, Captain Borup had nothing to do with it.

The prompt action of the American government in the matter has also tended to allay the popular indignation aroused at first by the charge.

The "Figaro" says that if Captain Borup acted in the interests of Germany and Italy he has been guilty of a most grave abuse of the hospitality of France; but if he acted solely in behalf of the government at Washington, then he can procure absolution by invoking the precedents for his conduct in the case of other military attaches. Capt. Borup's superiors at Washington, says the "Figaro," probably did not object to his efforts to obtain valuable military information, although they would undoubtedly censure his folly in allowing himself to be discovered.

Wesleyan Graduating Exercises.

MIDDLETOWN, Conn., June 30.—The graduating exercises of the class of '92, were held at Wesleyan University during the morning. After prayer by President Raymond, the programme of speaking was carried out as follows: "Independence in Politics," Everett Ballerton Scott, Norwich, Conn.; "On Monuments," Henry Kedd, Middletown; "Wendell Phillips as an Agitator," T. S. Henderson, Orange, N. J.; "Is There an Excuse for Pessimism?" C. S. Hill, Auburn, Me.; "Edward Howland Till," L. R. Gibbs, Wiscasset, Me.; "Place aux Dames," L. W. Hart, New Britain; "The Ethical Purpose of Life," N. C. Hubbard, Wheeling, W. Va.; "The Mugwump and the Parties," E. L. Rice, Middletown. Degrees were conferred as follows: Bachelors of Science, 4; Bachelors of Philosophy, 8; Bachelors of Arts, 59.

Says War Will Come Soon.

ROME, June 30.—It is expected that the Italian Government is going to raise a loan of $250,000,000. Signor Crispi is shortly going to publish an article which is intended to bolster the Government in its endeavor to impose fresh taxation to keep up the military strength of the Kingdom. He will argue that the financial difficulties of Italy are not due to the exhaustion of the country's wealth, but to a defective fiscal system, and that, a European war being inevitable, it is impossible to think of reducing the armaments.

"King of the Lobby" Dead.

NEW YORK, June 30.—A dispatch from Utica states that A. D. Barber, sometimes called "King of the Lobby," is dead at his home in that city. He was born at St. Johnsbury, Vt., and was a half brother of ex-Judge Noah Davis of this city. For many years he was interested in railroad legislation at Albany.

Advance in Price of Coal.

NEW YORK, June 30.—The Western sales agents met here and ordered that on Tuesday next the price of coal be advanced 25 cents. Eastern agents also met and ordered the following advances: Stove coal 30 cents, egg 35, and chestnut 35 cents per ton, the prices to go into effect on July 1.

Confirmed Nearly 300 Children.

NYACK, N. Y., June 30.—Archbishop Corrigan, assisted by Bishop O'Donnell of Brooklyn, confirmed nearly 300 children at the Convent of the Sisters of St. Dominick, at Blauvelt ville, this county. Five ladies were given the habit of novices, and five professed vows.

MOBBED THE STANLEYS

Compelled to Seek Safety in Flight.

BARELY ESCAPE WITH THEIR LIVES.

The Explorer and His Wife Flee from the Hall in Which They Were Speaking—Their Carriage Pursued and Attacked by a Hooting Mob.

LONDON, June 30.—Henry M. Stanley and Mrs. Stanley tried to address a meeting of Lambeth electors in Hawkins' Hall last night.

The crowd was uproarious from beginning to end. But little said by either of the speakers was heard. The police seemed to be powerless to quiet the riotous demonstrations and eventually the meeting broke up in a general fight, followed by persistent attempts to assault the candidate and his wife.

As soon as Mr. Stanley appeared on the platform it was evident trouble was brewing. There were groans and shuffling on the outskirts of the crowd, and somebody shouted: "Three cheers for Gladstone!"

The first sentence spoken by Mr. Stanley was greeted with derisive laughter. The disorder grew until at the end of the first five minutes Mr. Stanley's address had become a dumb show.

A few persons in front were yelling for him to go on, while the rest of the audience groaned or shouted gibes and insults.

Mr. Stanley turned and motioned to the chairman, who requested the interference of the police. About 50 constables pushed their way through the hall, pushing men back to their seats and warning the shouters that further offences would be punished with ejection.

Mr. Stanley proceeded, when order was restored, to speak of Mr. Gladstone and Home Rule.

"Who has a stupid scheme?" cried out a woman.

This reference to Mr. Stanley's denunciation of Gladstone was followed by cheers, shouts of "Sit down," "Let your wife talk for you," "Go back to America," and a steady chorus of howls.

With the aid of the police, however, the disturbance was again subdued, and by sheer power of lung and perseverance Mr. Stanley was able to make himself heard fitfully for about 25 minutes more.

Mrs. Stanley then took the platform. She was received little better than her husband had been. Her references of his loyalty to Great Britain were received with laughter, and her attempts to discuss political issues were rendered futile by uproarious demands that her husband speak for himself, and shouted inquiries as to what constituency she wished to represent.

A fight was started near the platform and another in the rear of the hall. Mrs. Stanley became nervous and embarrassed, lost her line of thought, and in response to a gesture from Mr. Stanley, turned to sit down.

The instant she turned all restraint on the meeting vanished, and the crowd became a hooting and fighting mob. Mr. Stanley hastily started for the door with Mrs. Stanley, and his few supporters in the audience tried to hurry out after him.

They had to fight their way to the door through blows and abuse, most of them coming out with their hats smashed and their clothes torn.

The mob broke from the doors of the hall with a rush and swooped down on Mr. Stanley's carriage. He had barely got Mrs. Stanley inside when they were upon him. Somebody grabbed him by the arm to pull him back, but he tore loose, jumped in and slammed the door. The driver started up, and the mob followed, pulling at the carriage doors and trying to stop the horses.

They wrenched off one door, but before they could do more the driver got his horses into a gallop and was beyond their reach.

Mrs. Stanley was badly frightened. She was almost in hysterics when she left the hall, and she screamed several times during the mob's attack upon the carriage.

TENDERED A BANQUET.

Prominent Men Attend a Feast in Honor of Comptroller Lacey.

WASHINGTON, June 30.—Edward S. Lacey, Comptroller of the Currency, was last night tendered a banquet by his Michigan friends and other prominent men, previous to his departure to Chicago to take charge of his new duties as president of the Bankers' National Bank of that city. The appearance of the two members of the Cabinet bearing the same name at the banquet became the subject of comment in the after-dinner speeches and conversation. Senator McMillan, of Michigan, presided, and made a brief speech at the opening of the banquet, expressing great regret at Mr. Lacey's departure, and wishing him success in his new field. Among those present were Senator McMillan, John W. Foster, Secretary of State; Charles Foster, Secretary of the Treasury; Gen. A. B. Nettleton; Hon. O. L. Spaulding, Hon. S. Crounse, assistant secretaries of the Treasury; Senator Stockbridge and many others.

Mr. Lacey's Successor.

WASHINGTON, June 30.—Speculation is rife as to who will be appointed to succeed Mr. Lacey as Comptroller of the Currency. The names of John T. McCheaney, formerly of New York, now of South Dakota, Bank Examiner Hepburn, of New York, and Deputy Comptroller Nixon, of Indiana, are mentioned as among those from whom Mr. Lacey's successor will be appointed. The probabilities favor the appointment of Mr. McCheaney.

THE DAILY PRESS.
W. L. & A. L. FORCE, Publishers and Proprietors.
J. A. DEMAREST, Managing Editor.

WEATHER INDICATIONS.

Fair and Cooler To-Morrow.

Plainfield Temperature Yesterday Was: Maximum, [illegible]; Minimum, [illegible].

EARLY INTELLIGENCE.

—J. M. Harper, 75 Park avenue, has the finest assortment of Unxld fire-works in the city.

—To-morrow afternoon at 3:45, in Vincent chapel, the Junior League will give a public entertainment.

—J. M. Harper has only the best quality and full-count fire-crackers and Unxld fire-works at lowest market prices.

—There will be baptism of infants and adults, reception of members, and communion, next Sunday morning at 11, in the M. E. church.

—The date for the excursion of the First Baptist church Sunday-schools has been arranged for July 20, to Asbury Park and Ocean Grove.

—James K. Arnold is beautifying his home on Manning avenue, by the erection of a tower that will add greatly to the artistic architectural effect.

—To-morrow evening all the prizes for the bicycle race of Saturday, July 9, will be on exhibition in Martin's window, corner of Park avenue and Fourth street.

—For the next 30 days Marsh, Ayers & Co., will sell all remnants of wall-paper at cost, and all grades at a great reduction. During vacation they offer bronzes at a bargain.

—Let all good Democrats in the township of Fanwood turn out to-night and go to the club-house to help organize that campaign club. Good speeches may be expected.

—Go to Harper's, 75 Park avenue, for fire crackers, flags, cannon, lanterns, fire-works, etc. He has one of the finest assortments of the best quality to be found in the city.

—The women who contemplate managing the firemen's coffee cart will see to it that a reliable man is employed to turn out at all fires and supply refreshment to the brave workers of the department.

—Fine table butter 18 cents, also hams and potted meats of all kinds for the 4th of July, at prices way down, at the United Tea and Coffee Growers' association. Read their new advertisement to-day.

—A fair for the benefit of the Fresh Air Fund will be held at 35 Craig place, Thursday afternoon, July 7, at 2. The little women who have it in charge raised $25 for the same purpose at a previous fair.

—The credit for the decoration of Music Hall, upon the occasion of the Republican ratification meeting, Tuesday evening, is all due W. R. Mattox the efficient superintendent in charge of the hall for the past many years.

—Cranford council, No. 1469, was instituted last evening by grand regent Griffiths and his corps of grand officers. Officers and members from Plainfield, Roselle, Westfield and Fanwood were present and participated in the work.

—Persons purchasing their stock of fire crackers, fire-works, torpedoes, colored fire, etc., of J. M. Harper, 75 Park avenue, will be sure of getting the best quality of this year's goods. Mr. Harper did not carry anything over from last season.

PARTICULAR MENTION.

Gen. Eli Long left town to-day for his summer residence.

Miss Keyser, of Broadway, is visiting friends in Easton.

S. P. Craig and family of East Fourth street have gone to Hightstown.

Fred W. Lewis and family of Carleton avenue sailed for Europe yesterday.

Mrs. E. R. Leonard and daughter, of Ninth street, left to-day for Mt. Desert.

John Leal and his sister-in-law, Miss Way, will spend the summer at Poultney, Vermont.

Mrs. Ruth C. Leonard of East Ninth street, and family, are at the Claremont House, Mt. Desert Island, Me.

Dr. W. H. Larrabee, of Willow avenue, has a very able article on "The Astronomical Work of To-Day" in the *Christian Advocate* of June 30.

F. A. Dunham, C. E., of this city, received a telegram this morning from the municipal authorities of Olean, N. Y., asking him to come to that city at once. They will try and persuade him to assume the superintendency of their street construction.

A reliable member of the M. E. church has informed THE PRESS that the Rev. C. B. Mitchell has recently received two calls to larger fields and influential churches. But he has refused both. Pastor Mitchell is earnestly in love with his church and people here and hopes to stay in Plainfield as long as he is permitted.

The Fourth at Dunellen.

A Fourth of July parade has been arranged for by William G. Holton council, Junior Order of United American Mechanics, of Dunellen. All the sister councils and lodges in the vicinity have been invited to participate. The parade is to begin at the Dunellen station at 11:30 a. m. proceed up North avenue one block, thence to the right to Church, to Washington avenue, to North avenue, to Prospect avenue, to New Market. A brass band will lead.

AT FAIR NETHERWOOD.

The Hotel's Season Opens Most Auspiciously—A List of Its Guests.

[SPECIAL TO THE PRESS.]

NETHERWOOD, June 30—The season of '92 is fully inaugurated at this well-known and popular summer resort on the heights of fair Netherwood. There are already a large number of guests sojourning here from New York, Brooklyn and other points and everyone seems fully satisfied with the excellent management of proprietor Miller, who is untiring in his efforts to please his patrons. One among the charming features of this Arcadia on the Heights is the *bon camaraderie* existing among the dwellers therein. Every department of The Netherwood is well officered and under the guidance of its proprietor; therefore it is safe to assume that the patrons of this fair resort will be properly cared for at their *home* in picturesque Jersey. The excellent railway service over the Central, and the frequency of trains to and from New York, are too well known to need further comment from your correspondent—also the fine roadways and beautiful drives throughout the country. Many elegant turnouts may be seen daily issuing from The Netherwood.

Proprietor Miller bulletined the following notice in the hotel yesterday: "The guests of the hotel and their friends are cordially invited to attend a full dress hop on the evening of July 4." It is quite safe to predict a brilliant and enjoyable event.

From present indications and the booking, the season of '92 compares favorably with former seasons. Greenop's excellent orchestra is again with us, and its charming selections receive warm commendation from the visitors, and especially the votaries of terpsichore. A large coaching party from New Brunswick dined at the hotel on Tuesday evening last and expressed their pleasure thereof.

The first event of general pleasure and universal gratification at the hotel this season, was the singing last evening of Miss Lizzie Conway, one of the most admired of the guests. She has an unqualifiedly pure, rich mezzo voice that has even improved in method and expression since last year when THE PRESS had the honor of hearing and praising it. She sang a number of selections equally well although so varied as to require remarkable range.

The guests at present at the Hotel are: From New York city—H. J. Weber, Mr. and Mrs. J. A. Rogers, Mr. and Mrs. F. M. Pierce, Mr. and Mrs. E. J. Hancy, Miss Jennie Hancy and maid. Mrs. A. J. Ferry, T. L. Lutkins and wife, Miss Jennie Lutkins, W. J. Eaton and wife, Mr. and Mrs. M. Hungerford, Miss Olmsted, H. G. Tobey, wife and family, Mrs. G. W. Cass, Mrs. H. D. Wallen and son, Mr. and Mrs. J. S. Farlee, Dr. and Mrs. A. L. Ranney, A. Elliott Ranney, B. F. Beardsley, Jas. T. White, Mr. and Mrs. S. H. Tobey, Wm. Waddell, J. H. Waddell, Dr. Kiefe, Francis M. Edwards and wife, J. Augustus Fleige, Misses Adams, J. Andrews, Mrs. and Miss McCall, F. J. Nelson and wife, Chas. W. Cass, Miss Conway, Mr. and Mrs. E. D. Hicks, R. S. Farlee, G. R. Farlee, Rev. Dr. Genblett, Dr. W. E. Brandt, Mr. and Mrs. E. M. Donald, F. D. Moffatt, H. W. Williams, wife and son, Mrs. C. J. Williamson, Miss Long, Rob't S. McCreery, Frank O. Roe, G. W. Garth, Lewis M. Meeker and wife, Mr. and Mrs. C. P. Giddis, Mrs. H. H. Tinker, W. R. Eaton, Mr. Bussenhutte, W. R. Chapman and wife, Mr. and Mrs. H. V. Beekman, Dr. Dillon Brown, J. A. Hinchman, Misses Storm, H. L. Cammeau, Mr. and Mrs. W. McMichael and family, Dr. W. R. Brighton, Mrs. Charles Poe and family, Mr. and Mrs. Manny, Mr. and Mrs. Tobey, Mr. and Mrs. E. C. Kirk, Mr. and Mrs. D. J. Whitney, Mr. and Mrs. F. S. Jordan, D. G. Atwater, Mr. and Mrs. J. E. Gerken.

Brooklyn—T. W. Weeks, H. L. Balch, D. F. McCabe, J. Howard Brown, R. A. Donaldson, M. C. Ogden and wife, J. E. Spencer and wife, Mr. and Mrs. J. F. Goddard, Misses V. S. and Edith Goddard, Mr. and Mrs. L. A. Streit, Ray E. Streit, S. F. Streit, W. V. R. Smith and wife, W. E. Smith, Clarence E. Smith.

Plainfield—Mr. and Mrs. C. J. Fisk and family, Fanny C. Cox, Misses Kaufman.

Trenton—Miss Richey. J. A. H.

ONE MORE UNFORTUNATE.

Body of an Unknown Man Found Beside the Jersey Central Tracks.

The people of Hunterdon county are mystified over the finding of the body of a young man along the Jersey Central railroad tracks west of the Asbury station. The body was found this morning. It is that of a young man whose age is judged to be 20, and whose height is 5 feet 6 inches. He was of spare figure and sharp features, with high cheek bones and a straight, sharp nose. He had a very slight mustache and dark hair and eyes, and was apparently of Irish descent. His coat was of black goods, striped with brown. His shirt was black cotton, and his trousers were striped. His shoes were No. 7.

Just how the unknown met his death is what puzzles the people of Asbury. There are no injuries on the body, nor any marks of any kind except an old scar on the forehead near the hair. Yet the supposition is that he was thrown from a coal train and killed by the concussion. The condition of the dead man's hands and clothing gives evidence of his having been riding on a coal train.

ANOTHER "NEW" PITCHER!

The N. J. A. C.'s Have a Jolly Time With the Bat, and Keep the Crescents Chasing the Ball Around the Borough.

The Crescent League had another new pitcher on trial yesterday, and the N. J. A. C.'s enjoyed themselves accordingly. Eleven hits, including a two and a three-bagger, was the total to the credit of the visitors, besides eleven flies that were captured in the air before they did any damage by the following gold-mounted Crescents—Bonner 6, Leidy 2, Turner 1, and Hammill 1. Only the extraordinarily fine fielding game put up by the home team held the visitors down below at least a dozen runs.

The Crescents could n't hit Westervelt's speed a little bit. Turner, Leidy, Bonner and Jones each got one hit and that was all. Plainfield's three runs were made off of three bases on balls, a passed ball and an error. The N. J. A. C's earned every one of their four runs off of two singles and a double in the second inning and three singles and a triple in the sixth.

Bonner's game was never equalled. He had nine accepted chances, two being flies that he caught with his back to them. In fact the Crescents game was errorless except for a high throw by Bonner that Jones only stopped with a jump. The score:

NEW JERSEY A. C.

	R	1B	PO	A	E
Chauncey, 3b	1	1	0	1	1
Wild, ss	0	0	1	2	1
Currie, c	0	1	4	4	0
Spalding, 2b	0	2	8	1	0
Carr, cf	1	2	0	0	0
Mack, rf	1	1	5	0	1
Burke, lf	0	1	0	0	0
Westervelt, p	0	1	0	3	0
Smith, 1b	1	2	9	0	1
	4	11	27	11	4

CRESCENT LEAGUE.

	R	1B	PO	A	E
Hofford, c	2	0	0	0	0
Daley, 3b	0	0	2	2	0
Hammill, lf	1	0	1	0	0
Turner, 2b	0	1	2	4	0
Leidy, cf	0	1	2	1	0
Bonner, ss	0	1	6	3	1
Jones, 1b	0	1	11	0	0
Galligan, rf	0	0	0	0	0
Meakin, p	0	0	0	4	0
	3	4	24	14	1

SCORE BY INNINGS.

N. J. A. C.	0	2	0	0	0	2	0	0	*—4
Base hits	1	3	0	1	1	4	1	0	
Crescents	1	0	0	0	0	0	0	2	0—3
Base hits	1	1	0	0	0	0	1	1	0

Earned runs—N. J. A. C., 4. Struck out—By Westervelt, 6. Three-base hit—Chauncey. Two-base hits—Mack, Leidy. Sacrifice hits—Carr, Daley, Jones. Stolen bases—Hofford, Hammill. Hit by pitcher—By Meakin, 1. Umpire—Berriman. Time—1:35.

BASE-BALL CHATTER.

Has Berriman Gone Back on Plainfield?—Sneeden Better.

Mr. Galligan, who for the last few games has been falling over his own feet and fumbling the ball in right field, has been released.

Middletown is a hard place to win in, so the Plainfield team should hardly hope for a victory to-day. The home club, they say, has an umpire who takes away from visitors even that which they have.

Speaking of umpires—it is the opinion of a majority of those present at yesterday's game that Berriman punished Meakin unmercifully and gave Huyler Westervelt every corner and even a little over the edge of the plate. It was said out loud that Berriman feeling sure he had the favor of Plainfield tied fast, started in to curry favor with the great N. J. A. C. That was the result anyway, "Westy" said that he was the "finest umpire" that ever stood over him.

In practice yesterday, Sneeden showed that his hand was improving rapidly and he may be able to go back in the box Saturday at Westfield.

Stoning an Aged Woman.

A shock-headed boy named James McCauley was the only prisoner before judge Codington this morning. The police said that he and two other boys had been throwing stones at aged Mrs. Conneely, at Third street and Plainfield avenue. James said he wasn't guilty, and trial was set down for next Tuesday, by which time it is hoped that the two other culprits will have been captured.

Holton Council Election.

The following officers were elected by William G. Holton council, No. 55, Jr. O. U. A. M., of Dunellen, last night, to serve the ensuing term:

Councilor—C. L. Zender.
Vice-councilor—F. W. Vail.
Recording-secretary—P. V. Huff.
Ass't Recording-secretary—Clark Lowrie.
Financial-secretary—George Schenck.
Treasurer—P. W. Brakeley.
Conductor—A. R. Merrill.
Warden—W. C. Blaine.
Inside Sentinel—George Whyhuski.
Outside Sentinel—L. Leach.
Trustee—U. G. Tingley.

Safe, Sure and Speedy.

No external remedy ever yet devised has so fully and unquestionably met these three prime conditions as successfully as ALLCOCK'S POROUS PLASTERS. They are safe because they contain no deleterious drugs and are manufactured upon scientific principles of medicine. They are sure because nothing goes into them except ingredients which are exactly adapted to the purposes for which a plaster is required. They are speedy in their action because their medicinal qualities go right to their work of relieving pain and restoring the natural and healthy performance of the functions of muscles, nerves and skin. Do not be deceived by misrepresentation. Ask for ALLCOCK'S, and let no solicitation or explanation induce you to accept a substitute.

With Ely's Cream Balm a child can be treated without pain and with perfect safety. It cures catarrh, hay fever and colds in the head. It is easily applied into the nostrils and gives immediate relief. Price 50 cents.

IN HOT WEATHER,

When people grow irritable even to the point of breaking out with Prickly Heat, it is plain that something is needed to calm the nerves and tone the system. BEEF, WINE AND IRON WITH CELERY is just the thing—a harmless sedative and tonic. Moreover, if taken at bedtime it conduces to healthy, refreshing sleep. Originated and sold only at

Reynolds's Pharmacy, Corner Park and North Avenues.

TRADE SHOES FOR REX GENTLEMEN MARK Rex & Dux Men's Shoes TRADE SHOES FOR DUX GENTLEMEN MARK

Are all made in one factory by workmen who know their business. We don't want to interfere with yours, but if you are wearing other shoes you make a mistake.

DOANE & VAN ARSDALE

LARGEST STOCK,
In Central New Jersey.
Garret Q. Packer,
23, 25 AND 27 PARK AVE.,
Plainfield, N. J.
5-4-y

Good-bye, Old Acher, Good-bye.

The man who sat up all last night, unable to sleep because of that terrible tooth-ache, is just the individual to be benefited by a call on Dr. C. R. Thiers, Somerset street and Craig place. By the application of his famous anæsthetic, Dr. Thiers easily extracts the most turbulent old jaw-breakers, and the operation not only does n't hurt a bit, but is perfectly harmless. It's a great thing—that anæsthetic, and sufferers ought to try it without delay.

The Mistakes of a Journey.

Samuel Terry, jr., Adam Searles, Lester Marsh and Orderly Marsh went to White House, Sunday. By the time they reached North Branch they grew weary and stopped to refresh themselves at what they thought was a country hotel. But being unfamiliar with such institutions, they made the mistake of halting at a creamery, and they imbibed so much good milk that they could hardly walk the rest of their journey. Terry managed to get home about 7 in the evening, and the rest kept strolling in up to midnight. All had a good time, but were pretty well worn out.

Grand Sociable

Under the auspices of the T. A. B. Society, in the

T. A. B. Association Hall,

Thursday Evening, June 30, 92

COMMITTEE—C. Guinee, J. C. Carney, J. McNally, J. Hickey, E. Lynch.

MUSIC BY O'REILLY.

Admission, 25 Cts.

Refreshments and Music. 6 29 2

Grand Picnic in Evona Grove,

Near Evona Station,

JULY 4, 1892,

Afternoon and Evening.

Dancing From 2 P. M.

Music by Prof. Guttman's orchestra. Grove will be beautifully illuminated during the evening. No intoxicating liquors sold or allowed on the grounds. Hoff's stage will run from Front and Somerset streets during afternoon and evening. 6 29 4

READING RAILROAD SYSTEM.
CENTRAL RAILROAD OF NEW JERSEY,
The Port Reading R. R. Co. Lessee.

Grand Opportunity to Visit

LAKE HOPATCONG,

—ON—

Independence Day, Monday, July 4, '92

On above date Special Excursion Tickets will be sold from Plainfield at $1.35 for adults, and 90 Cents for children.

Tickets good to go on all trains July 2, 3 and 4, and to return on July 4 or 5.

Trains leave Plainfield for Lake Hopatcong at 7 10, 9 42 a. m., 1 59, 5 20 p. m. 6 29 4

FOURTH OF JULY EXCURSION

To Mauch Chunk, Glen Onoko and the Famed Switchback,

VIA CENTRAL RAILROAD OF NEW JERSEY.
The Port Reading R. R. Co., Lessee,
MONDAY, JULY 4.

Train will leave Plainfield for Mauch Chunk, Glen Onoko and the Switchback at 9 27 a. m. Fare for Round Trip $1.75. Switchback tickets at half rates if purchased on excursion train. 6 27 4-7 2

Lake Hopatcong.

The "Woodport House."

Upper end of Lake. New house, new furniture. Beautifully located, grand scenery, spacious grounds, elevation 1,000 feet. Reference given at THE PRESS office. For circular and terms address

Thomas Bright, Woodport, N. J.
5-24-3m-t.t.s.

WANTS AND OFFERS.

Advertisements under this heading, one cent for each word each insertion. Cash MUST accompany adv.

AT 19 Craig place, centrally located, pleasant rooms with board. 6 20 13

CHILDREN'S canvas shoes sizes 5 to 10 for 58c.; sizes 13 to 2 for 63c. at Sherwin's. 6 27 6

BOARD with or without room at 21 West Second street. 6 22 10

ROOMS to let. Also barn. 7 Elmwood place. 6 24 6

TURN-sole ladies' dongola button shoes widths B, C, D and E, for $2.50 at Sherwin's. 6 27 6

$2,500—FOR SALE—Improved 10 acre farm, 2½ miles from main station. Mulford Broker. 7 1 tf

HOUSEWORK by a respectable young girl to do general housework in a small family, city or country; reference. Call 179 Somerset street.

WAGON for sale; convenient, roomy, comfortable, adjustable seats; light wood color; cheap. 97 Jackson avenue. 6 30 2

WANTED at 287 West Front street, woman from 30 to 40 years old for general housework. 6 30 4

WANTED.—Situation as coachman and gardener; good reference. Call 32 West Sixth street.

WANTED—A good plain cook, and to assist in laundry. Apply to 29 8th street. 6 30 2

MOY sells Premier wheels and King of the Road lamps. 6 30 5

WANTED—Immediately, girl to do the work for three in family; must be good cook and good laundress; wages $14 per month. Call to-day at 53 Central avenue. Reference required.

WANTED—Salesman to sell Singer Sewing Machines; salary and commission. Apply C. E. Denman, 43 Somerset street. 6 30 2

MEN'S patent leather lace shoes slightly damaged, regular price $3 50, marked down to $2.00 at Sherwin's. 6 27 6

LARGE, airy rooms at Mrs. Lansing's, No. 5 West 5th street. 6 28 3

LOST—$18 in bills last evening. Finder please return to this office and receive reward. 6 29 2

FOR SALE—Upright piano, but little used; a bargain for cash purchaser. J. H. Bulkly, 15 East Front street, upstairs. 6 29 3

WANTED—Improved or unimproved Plainfield property (North Plainfield preferred) in exchange for improved property in Somerville, N. J. J. T. Vail, Broker. 6 25 4

MEN'S patent leather Oxford Ties for street wear; last year's goods sold for $3.50 a pair, reduced to $2.50 at Sherwin's. 6 27 6

WANTED—Honest, energetic men to solicit orders for Nursery Stock; expenses and salary to men who can leave home and work steady; also commission to local agents; write for terms and territory. Address R. G. Chase & Co., 1430 S. Penn st., Phil'a., Pa. 6 1 m-eod

PASTURE to let on Washington avenue by the brook. Apply G. C. Evans, 47 Washington avenue. 6 1 m

$3,000 TO LOAN on gilt edge mortgage security. Mulford, Broker. 7 1 tf

TENNIS rubber-sole low shoes, children's 35c., boy's and women's 37c., men's 38c. at Sherwin's. 6 27 6

FOR SALE at a bargain to close the estate of Mary Wilson, deceased, house and lot 88 East Front street. Inquire William H. Shotwell, executor. 6 15 tf

BARGAIN in real estate corner of 6th and Sycamore streets. Mulford Broker. 7 1 tf

100 PAIRS men's lace shoes, sizes 8, 9, 10 and 11, worth $1.50 at 85c. at Sherwin's. 6 27 6

VERY desirable front room and other rooms with board. Also table boarders. 31 West Second. 6 27 6

PASTURE for horses by J. Field, Box 104, Bound Brook, N. J. 5-12-3mos

MULFORD (Broker)—For the Columbia Fair Excursion Co. send for particulars. 7-1-tf

TO LET—Beautiful flat; best in the city. E. C. Mulford, broker. 7 1 tf

Lodge and Society Meetings.

Anchor Lodge, No. 149, F. & A. M.—Meets second and fourth Tuesdays at Masonic Hall, 10 East Front street.
Henry H. Lowrie, W. M.
J. A. Demarest, Secretary.

Jerusalem Lodge, No. 26, F. & A. M.—Meets first and third Tuesdays at Masonic Hall, East Front street. C. H. Ragg, W. M.
D. R. Weaver, Secretary.

Sons of St. George—No Surrender Lodge, No. 349—Meets second and fourth Wednesdays in each month, at Sons of Temperance Hall cor. Front street and Park avenue. Englishmen and sons and grandsons of Englishmen are cordially invited to join. Chas. Burnes, President, Samuel Smith, Secretary. 8 31 y

U. B. of C. and J. of A.—Local Union No. 155, United Brotherhood of Carpenters and Joiners of America, meets every second and fourth Tuesday in each month in Exempt Firemen's Hall, at 8 p. m. L. C. Kline, Pres.
Wm. H. Lunger, R. Sec'y. 8 22 y

Central Lodge No. 48, Ancient Order United Workmen. Regular meetings are held on the second and fourth Thursday evenings of each month, in Music Hall building, Front street at 8 o'clock. Thaddeus C. Smith, Lewis R. Blackford, Master Workman. Recorder. 6 19 tf

American Legion of Honor Ivanhoe Council, No. 1,074. Regular meetings first and third Tuesdays of each month, in Exempt Firemen's Hall, Coward's Building, Park avenue, at 8 p. m.
A. L. Titsworth, 63 Madison ave., Commander.
Geo. E. Stillman, Secretary.

Plainfield Council, No. 711, Royal Arcanum.—The regular meetings of this Council are held on the Second and Fourth Monday evenings of each month in Exempt Firemen's Hall, Coward's Building, Park avenue, at 8 P. M.
A. Kleinecke. Regent.
H. A. Thorne, Secretary.

ORDER OF THE IRON HALL.

The oldest of fraternal orders, has increased its reserve fund in the past six months, $613,142.41, making a total reserve fund of $2,396,609.13, and has paid to its members in eleven years, $5,791,245.00. This Order has also a life insurance; certificates from $1,000 to $3,000, payable at death. Persons under 30 years, 60c assessments; per $1,000, under 40 years, 65c; under 50 years, 95c. Branch 1199 meets 2d and 4th Thursday, in Odd Fellows' Hall, No. 8 West 2d street. Vincent W. Nash, Chief Justice.
F. F. Storr, Accountant.

Easter Lodge, No. 8,548, Knights of Honor—The regular meetings of this Lodge are held on the First and Third Monday evenings of each month, in Exempt Firemen's Hall, Coward Building, Park avenue, at 8 p. m.
Chas. VanWinkle, Dictator.
H. A. Thorne, Reporter.

Court Pride of New Jersey, No. 8024, Ancient Order of Foresters of America. Meets in Sons of Temperance Hall, corner Front st and Park ave., first and third Thursdays each month
Samuel J. Moss, Chief Ranger.
Samuel H. Lunger, Fin. Sec. 5-12-y

DIRECTORIES

Of New York, Philadelphia, Newark, Plainfield, Elizabeth, Rahway and Union County may be consulted

Mallinson's Pharmacy, 65 North Ave.
5 23 tf

Close Inspection.

Our Clothing will bear the closest inspection, and the conservative gentleman in the picture says he can find nothing wrong even in the buttonholes. They (the clothes) are all wool and as wide as you want them.

We have solved the problem of giving greater value for the money than any other clothing house in the state. Our method of doing this is simple enough when you master it, and consists in having cash with which to buy at the very lowest notch, the judgment to know a good thing when we see it and unequalled and extensive manufacturing facilities. Making our own stock at prices away below what our competitors have to pay, we are in a position to offer goods at prices they cannot meet.

C. SCHEPFLIN & CO.,
70 West Front Street.

HAVE YOU AN EYE FOR THE BEAUTIFUL?
THEN GIVE THAT EYE A TREAT
BY LETTING IT FEAST ON THE
Beautiful Goods at Peck's

Pure Java Coffee 35 cents.
White Cherries 25 cents can.
Apricots 20 cents can.
Clam Juice, 20c can.
A full line of Fruits and Vegetables every Morning.
P. H. DEMAREST, 25 PARK AVE.
3-4-tf

HOTEL GRENADA,
North Avenue.

Now open for the reception of guests, under the management of George and Wallace V. Miller. House has been thoroughly renovated and re-furnished throughout, and contains all improvements. First-class accommodations for families and the traveling public.
5-12-tf

SEBRING'S
FINE TROUSERS TO ORDER,
$5.00,
REDUCED FROM $6, $7 AND $8.
No. 27 PARK AVENUE.
12-6-y

ICE CREAM.

Ice Cream in Pint and Quart Bricks, hard frozen, suitable to carry home. Festivals will consult their interest by getting my prices before ordering.

C. K. Compton, 26 West Front St.

THE WORLD'S FAIR,
So are my prices. An elegant assortment of
Wash Goods of All Kinds, Carpets, Mattings, Oil Cloths, Window Shades and Rugs. Call and See Them.
HOWARD A. POPE,
Corner FRONT and SOMERSET STS. 5-16-y

"BIG BARGAINS!"

Extra fine 25c. Dress Ginghams at 18cts.
Plaid Dress Ginghams at 7cts.
Outing Flannels at 9cts.
New Styles in Irish Lawns at 12cts.
New Figured Osgandie at 9cts. Very stylish and pretty.
Plaid Nainsooks at 8cts.
Fine Silk Belts at 18cts.
Black Silk Mitts at 25cts.
Excellent Quality Cotton Pongee at 13cts.
Lot Ladies' Shirt Waists at 47cts.
Men's Night Shirts at 49cts.
Boy's Outing Shirts at 25cts.
Men's " " at 30cts.
The best 50 cent Ventilated Corset ever offered in the city.
Superior Silk Gloria Umbrellas at $1.39.

Our assortment of new styles Mattings and low prices surpasses anything ever before offered in this city. Our assortment of elegant Carpets, Art Squares, Rugs, etc., is complete and prices guaranteed the lowest.

EDSALL'S.

Mason & Hamlin Pianos and Organs,
STAR PIANOS
AND THE WORLD-RENOWNED
Newman Bros. Organs.

Constantly on hand, and prices much lower than you can buy in New York, and you will find it greatly to your advantage to call and see us before making any purchase. A large and elegant stock of Sheet Music—all the latest—constantly on hand.

F. M. HULETT, 74 West Front Street.
4-13-1y

SEAFOOD.

Lobster—Soft and Shedder Coats, Little Neck Clams on the half shell at

Rogers' Sea Food Market
42 WEST SECOND STREET. 3 16 tf

Robert's Livery, 17 North Avenue.

Coaches for weddings, private calls, funerals, etc. Light carriages of all descriptions for pleasure driving. Careful, safe drivers for shopping and calls.

Private Boarding Stable.

We have leased Thompson's Metropolitan Stables on North avenue, opposite the railroad station, and will conduct it as a FIRST-CLASS BOARDING STABLE. Gentlemen desiring to board their horses by the day, week or month will here find superior accommodations. An examination of our stables will prove the truth of our assertions.

E. S. LYON, Manager. 6 2 tf D. S. ROBERTS, Proprietor.

BOICE, RUNYON & CO.

[Successors to the estate of D. J. BOICE—A. D. COOK & BRO.]

Dealers in Coal, Lumber and Masons' Materials, Etc.,

42 to 60 PARK AVENUE.

We are now prepared with our increased facilities—having purchased the extensive yard of Messrs. A. D. Cook & Bro.,—to fill all orders promptly, and solicit your patronage.

BOICE, RUNYON & CO.
1 25 tf

...ID TRANSIT.

...AINFIELD TO HAVE A MODERN, MODEL RAILROAD.

Its Street Cars to Have a Compressed-Air Motive Power—Clear Exposition of ... of the Invention—Assured ... improved System that the Borough is to Have.

TO THE EDITOR OF THE PRESS:—I am pleased to learn that we are not only to have an electric street railway in our ity, but that a newer method of street-ar propulsion is about to be introduced in the borough.

Our city is waking up. It is taking on the modern conveniences, and will soon be worthy the name of city. Last year, water-works; this year an electric street railway; next year, a compressed-air street railway in the borough; and shortly, sewers.

As most of your readers are more or less familiar with all these improvements except street railways operated by compressed-air, I will write only concerning the latter, making my remarks based on personal experience and observation as a scientific investigator; and shall put them in as clear a form as possible, and not bewilder the unscientific reader with intricate calculations and technical terms.

Previous to the time of the last few inventions, compressed-air as a motive power has been only a partial success. Most experiments have proved that it will propel a car away from the power station, but not back again, being almost as refractory as aerial navigation. The cause of this has not yet been satisfactorily proved, but is probably due to the loss of elasticity in the air after being subjected to some unknown ratio of compression a certain length of time. Thus far it has required horses, or electricity or some other independent power, to get the car back again. Thus, the last time I was in Hannibal, the car had gone out beautifully about *two miles*, and then practically balked, and would go neither forward nor backward, and was returned with horses. This difficulty will probably be obviated in the system about to be introduced in the borough.

The "continuous-feed" system will probably be used. In this system, hollow rails are used, which are connected with the compressor in the power station, and the air within the rails is kept under a constant pressure of about 2,000 pounds per square inch. Along the rails, spaced one-eighth of the circumference of the car-wheels, are valves, into which protuberances on the wheels fit, which open the valves as the car is passing, and the compressed-air within the rail is brought to act on the periphery of the wheels just back of the point of contact, which gives the wheels a strong rotary motion.

To calculate the propelling power of such a system, we will suppose the orifice for the acting air to be one inch square; then the propulsive force acting on a four-wheeled car, at each one-eighth of a revolution, if the diameter of the wheels should be two feet, would be [illegible] pounds, or 0.254 [illegible] for each revolution of the wheels, and, as this power is practically continuous, it has the same effect as gravity on falling bodies, giving an accelerated velocity. Cars run by the continuous-feed system need powerful brakes, for it will be readily seen that the greater the speed of the car the more rapidly the power is applied. New inventions now in progress of construction will probably give some better method of checking the speed of the cars and bringing them to a standstill.

The great expense of building a continuous-feed road is one obstacle to their construction, or we might soon see them in operation all over the country.

A second improved method of using compressed air as a motive power for street cars, and about to be introduced in Cincinnati, is by running a supply pipe along the track with taps at convenient distances. The pressure in these pipes must be kept much higher than in the continuous-feed rail. A flexible connecting pipe is carried in each car, so that when the pressure in the reservoir in the car becomes reduced, the car can be stopped at a tap along the line, the connection made, and the reservoir recharged.

Although this system has advantages over the continuous-feed system, it also has its disadvantages. Its chief advantages are: First, economy of construction; and, second, that the application of the power is largely under the control of the motorman, and he can start the car directly without first pushing it either forward or backward *until it* passes over a tap—although that defect will soon be obviated by the application of a starting ring.

One of its disadvantages is the danger of bursting either the supply pipe or the reservoir within the car. This can be obviated by constructing of steel and sufficiently thick. They must also be preserved from rust or corrosion. One invention is to paint them occasionally, inside and out. The pipes must also be kept cool. There are two methods of doing this. The first, in cases where the supply pipe can be carried clear of obstructions, is to cover with cracked ice each day. This method is somewhat expensive, and crude as yet; but it has one excellent feature, in that it insures a practical daily inspection of the pipes.

If the pipes are put under ground to insure them against injury by passing vehicles, etc., it would become impracticable to keep packed in ice. In this case it is best to carry the supply pipe within another pipe, through which is forced a current of cold air, which can very readily be done by having a refrigerating plant in the power-house and a powerful blower to produce the current.

This method necessitates a large increase in the cost of construction, and is also a large item of expense in operation; yet it is cheaper than that by ice.

Both of these systems are great improvements over the old methods of using compressed air, and will probably in a few years supplant even electricity as a motive power.

Its greatest advantage over "that subtle element, that insidious something,"—which is to be found in every city of importance throughout the land, whose lines of travel sweep the air like the myriad webs to be observed on a summer evening on any meadow—is that we know *what it is*. We know that air consists of about 80 per cent nitrogen and 20 per cent. oxygen, in which are held in suspension various minor substances and impurities: Whereas electricity, after which Franklin reached but could not grasp, which Morse flashed along the wires but could not define, has puzzled even the Wizard of Menlo, who having caused it to glow and sparkle equal *to the brightest* star or the midday sun, who has given it voice and auditory nerves, still asks, "What and whence art thou?"

We all look forward with bright hopes to the time when the compressed-air plant may be in operation in the borough, and when we may utilize for power a good old-fashioned breathing atmosphere, even though it may be squeezed a little out of shape by the harness in which we encase it.

JOHN ERRICK.

An Eye Witness on Last Saturday's Game.

The Somerville *Messenger* says: "If ever a town deserves a good ball team, Plainfield's enthusiastic cranks surely entitle that place to one, and we hope that, some day, manager Keller will get possession of a team that can and will play good ball. A majority of the Plainfielders present were laboring under the hallucination that they would win with even the nine they now have, and left many a shining dollar in this town as evidence of their misguided confidence.

"The game was not a particularly pretty one, but it was intensely exciting. The Crescents took the lead in the fourth inning and held it until the close of the ninth, when the home nine made the two runs necessary to win. The Crescents had their swell pitchers all present and gave them all a trial, and each in turn was found wanting. The new Southern wonder, Knouff, was put in in the first, but after he had hit two men with the ball and five more had knocked the sphere all over the lot, manager Keller had Kernouff of him for one day and put Turner in the box. He did better, but, as the slaughter continued, Sneeden was brought out, and after one inning of disaster was relegated to innocuous desuetude, when Turner again took a turn and finished out the game."

The Possibilities of Saturday.

[Elizabeth Journal.]

Saturday will be a day of great interest and considerable interest in the Central New Jersey League, and all the strength, vim and shrewdness possessed by the various teams will be thrown into every play made. Saturday's *efforts* will be intensified, as the relative positions and percentages of the clubs will be changed by the results of the games. The Y. M. C. I. A. will go to Somerville and battle with the West Ends, and when they return Elizabeth will be either two games ahead of Somerville or tied with them for second place. The Crescents will visit Westfield and do the battle royal there. The positions of the teams may be revolutionized. If Plainfield and Elizabeth should both lose, then they would be tied with Somerville for first, second and third places. If Elizabeth and Westfield win, the leadership will fall to the former's share, with Plainfield second and Somerville third. It is with these possibilities in view that the players will do their level best on the green diamond next Saturday, and may Elizabeth win.

Manager Keller Puts Out a Fire.

Thomas H. Keller, ex-foreman of No. 2, prevented a serious fire last evening. In the frame building on Park avenue at the foot of North avenue, in the second story, was a lighted oil stove, standing on top of an ordinary cook stove. A leg was accidently knocked from under the coal stove, and both stoves were overturned. Burning oil was scattered about, and bed clothing and garments were immediately ablaze. Mr. Keller heard outcries and saw the smoke, and rushed upstairs and smothered the flames with blankets. Meanwhile an alarm was sent in from box 13, but the fire was out before the gong stopped sounding.

The coming woman can be healthy. She will be, if she's wisely cared for. As she enters womanhood, Dr. Pierce's Favorite Prescription builds up and strengthens the system and regulates and promotes the functions. It's a supporting tonic, and a quieting, strengthening nervine. It corrects and cures all those delicate derangements and weaknesses peculiar to the sex. In every case for which it's recommended, the "Favorite Prescription" is *guaranteed* to give satisfaction. If there's no help, there's no pay. It does all that's claimed for it, or the money is refunded.

It's a risky way to sell it—but it isn't your risk.

The manufacturers take all the risk by selling them *on trial! It's an insult to your intelligence* for any dealer to attempt to substitute other medicines for these, by recommending them to be "just as good," only that he may make a larger profit.

HOT COFFEE FOR THE FIREMEN.

Plainfield's Good Women Ask for Financial Aid in a Worthy Enterprise.

To the Home-Owners of the City and Borough.

GENTLEMEN AND FRIENDS:—The coffee cart having been presented by the Women's Christian Temperance union to the Plainfield Reform club, our Aid society have been requested by the executive committee to assume the responsibility of its control and maintenance.

Believing most thoroughly in the practical utility of the coffee service, we are ready to assume the responsibility provided *the citizens will* guarantee us an annual income sufficient to cover all contingencies.

Contributions from fifty cents to five dollars will be gladly received by any of the officers, the appointed collectors, or at my residence.

The accompanying letter from the chief of our fire department, T. O. Doane, *commends itself to most favorable consideration*. The cost, as nearly as it can now be estimated without any reliable data, will not be less than $10 for each fire of ordinary duration. Last year there were thirty-seven fires and alarms. Wages must be good, as well as all the materials; and economy is not the question in face of the fact that our firemen are zealous and faithful, serving at all seasons without salary or reward. Surely they deserve the best, and should be assured that this service can be relied upon at night and in storm.

The cart is now in the Salvation Army hall free of any charge for storage, but there should be a suitable house provided to preserve it in the present excellent condition.

In the past, serious complaint of the weight of the cart over long distances and heavy roads has led us to consider a slight additional estimate to include the aid of an assistant.

Any surplus will be reserved as a fund for future improvements to the service for the people, and thereby establish the necessary and practical work on a permanent basis for temperance and humanity.

On behalf of the Woman's Temperance Aid society of Reform Hall.

MRS. GEORGE F. OPDYKE,
President.

16 West Eighth street.

CITY OF PLAINFIELD, N. J.,
OFFICE OF
THE CHIEF ENGINEER
OF THE
FIRE DEPARTMENT,
June 23, 1892.

Mrs. Opdyke:

DEAR MADAM:—Your favor calling attention to the wish of the Woman's Temperance Aid society, to place the coffee cart at the disposal of the Fire department, is received; and on behalf of the department members I thank you for your generosity, and I will heartily cooperate with you in your efforts to utilize the cart in the best way possible. You ask, Can men work on water alone? In answer to this, I will say, No. Neither can they work well with liquor and beer. The best drink in my opinion for men who are working at a fire is coffee.

Nothing can take the place of good hot coffee on such occasions. There is not only no danger of the men becoming intoxicated, but also no possible danger of taking cold from wet clothes and exposure. We will be very happy to have the coffee at all times you may see fit to furnish it. Thanking you very heartily for the interest you take in the welfare of the fire department members, I am,

Yours respectfully,
T. O. DOANE, Chief.

Dunellen Dots.

The Rev. Mr. Skellinger, formerly pastor of the Presbyterian church, preached to his old congregation last Sunday.

Mr. Bouscher served ice-cream in the basement of the church Monday evening and was kept quite busy for awhile.

Mr. and Mrs. Alfred Cottrelly of New Rochelle, N. Y., are visiting friends in Dunellen.

The Young Americas were badly beaten by the Pond Juniors last Saturday.

The committee on the Fourth of July celebration are arranging a grand programme for that day.

New uniforms are being made for the New Market band. The band will come out on the Fourth of July in uniform for the first time.

Where to Get Good Table Supplies.

You know how good a thing fine fresh eggs and poultry are!—well, there's one place in town where you may be sure that your purchases of these table supplies are the choicest in the market—and that's the store of Andrew Lutkins, 36 Park avenue. At Lutkins's may be found the best cuts of meat, and the most wholesome and toothsome of fruits and vegetables in season. Don't fail to make a call at this reliable market.

Premature Fourth of July.

A young son of J. Erwin Waters had his face badly burned while playing with powder last evening. He was stooping over some fireworks when they caught from a spark and flashed up in his face. It was feared his eyesight was affected, but the injury proves to be not so serious.

My catarrh was very bad. For thirty years I have been troubled with it—have tried a number of remedies without relief. A druggist advised Ely's Cream Balm. I have used only one bottle and I can say I feel like a new man. I make this voluntard statement that others may know of the Balm. J. W. Matheyson, lawyer, Pawtucket, R. I.

So Good It Is to be Repeated.

The musicale given in the First Presbyterian church of Dunellen, Monday evening, under the auspices of the Gentlemen's club, was a grand success. Although the night was rainy, the audience was very large, and everyone present was much pleased with the programme.

The piano solos rendered by Mrs. F. M. Hulett of Plainfield were most beautiful, and were liberally applauded. Miss Maude Benton rendered a very beautiful solo entitled "Speak", which was much enjoyed, as was also the solo entitled "Good Bye" by Miss Jessie Haynes. Mr. Kinsey also rendered two very pretty solos. The recitation entited "Calls" by Miss Louise Apgar was well rendered, as was also the one by A. A. Lake entitled "Sam's Letter". The male quartette and Mr. Teel did nicely; and George O. Stevens, of Grant avenue, nearly brought down the house with his whistling song. Miss Bessie Blair of Plainfield rendered "Eternal Rest" very beautifully, and Miss Imogene Smith sang effectively "The Eyes of Sunny Spain". Miss Emma Marlow sang a very pretty solo entitled "Cows in the Clover", to the great delight of the audience. Miss Maggie Swackhamer, the accompanist, deserves honorable mention. The entertainment will be repeated in the near future.

Good Cricket Games Promised.

An interesting cricket match will take place between the St. George Athletic club of New York, and the St. George's Cricket club of Plainfield, on the grounds in this city, Saturday, July 2, at 3 p. m.

The Brooklyn Cricket club will play against the St. George's Cricket club of Plainfield, in a two-innings match, Monday, July 4. This game will begin at 11 a. m. prompt.

The following is the team selected to play in both matches:

John Arden, captain; Thomas Chamberlain, C. Jolly, J. S. Higham, Fred. Wharton, N. Hendry, James Ogden, John Ogden, Bryan Marston, Harry Turner, Thomas Reed. Reserve—David Thompson, Edward Eyres, R. Slorah.

Freight Cars Derailed.

The furious thunder storm of this afternoon caused almost a serious accident on the Jersey Central railroad near the North avenue station. The rain fell in sheets, drenching everything thoroughly, and the track rails and car wheels were made so slippery that a number of coal cars standing on an inclined trestle at Loomis & Rice's started to slide down the grade. The end car slid to the switch and projected over the main track just as an eastbound freight train came along. The engine of the freight train collided with the car and derailed it and the other cars back of it. No serious damage was done, but had the freight train been delayed until the cars were fairly across the track the consequences must have been disastrous.

John Carney, and a Big Fourth of July.

A grand Fourth of July celebration will be held at Liberty Corner, in the church, beginning at 2 p. m. Among those who will take part is the popular fellow-townsman dialect reader, John H. Carney, who holds so much popularity throughout the State as a German dialect humorist. He will give some of his original and laughable recitals. Then there will be an oration by the Rev. George Davis of Peapack, and patriotic songs by a selected choir. The women of the church will hold on the church grounds a festival. A good supper will be provided. Music will be furnished by the Bound Brook Cornet band. There will be a grand display of fireworks in the evening. The entire proceeds are for the benefit of the church.

(From Middletown Daily Press.)

At the First Presbyterian church yesterday, the pulpit was most acceptably filled by the Rev. Cornelius Schenck, of the First Reformed church of Plainfield, N. J. The text of the morning sermon was the familiar passage, beginning: "For God so loved the world".

Dr. Schenck's pulpit presence is easy and graceful. He preaches without notes, and handles his subject in an *eloquent*, forceful and practical manner. He is animated in the pulpit, and holds his audience deeply interested in his theme.

The Rev. Mr. Schenck's first visit to our city will be pleasantly remembered; and whenever he may visit Middletown in future, he may be assured of a welcome from the First church people.

Pike of Plainfield to Race.

The bicycle races of the Associated Cycling clubs of New Jersey for the championship of the State will be held at Bahway Saturday and Monday, July 2 and 4. A track has been specially built for these contests. It is said to be one of the fastest tracks in the country. The entry list includes the names of the best racers in the country, among them J. S. Pike of this city. The events begin at 2.

CATARRH

ELY'S
CREAM BALM

Cleanses the Nasal Passages,
Allays Pain and Inflammation,
Heals the Sores,
Restores the Senses of Taste and Smell.

HAY-FEVER TRY THE CURE

A particle is applied into each nostril and is agreeable. Price 50 cents at Druggists; by mail; registered, 60 cents. ELY BROTHERS, 66 Warren street New York.

Special Sale of Summer Shoes.

Come and see them; they are almost given away. An elegant Tennis Shoe for a mere song, so to speak. You can't make any mistake.

SPRINGER'S
SHOE STORE
32 West Front Street.
4 21 1y

In compliance with an ORDINANCE just passed by the City Fathers every BICYCLE must be equipped with LAMP and BELL under penalty of a $20.00 fine. A large and complete assortment of all Cycling goods can be found at

The Wheelmen's Headquarters,
Cor. Park ave. and Fourth Street.
FRANK L. C. MARTIN.
3 31 y

If You Want to Buy a Bicycle Call at

No. 6 Park Avenue,
HIGH
Grade Wheels
SOLD ON
INSTALLMENTS.

MEN'S WHEELS $65 TO $100
LADIES' WHEELS $100
BOYS' WHEELS $30 TO $60
GIRL'S WHEELS $15 TO $55
LAMPS, BELLS, OIL, &c.
WHEELS REPAIRED.

GEORGE H. FOUNTAIN,
Agent for Henry C. Squires. 4-18-tf

FINEST ELGIN CREAMERY BUTTER
22 Cents per lb.
J. F. MacDONALD,
THE UP-TOWN GROCER.
46 and 48 EAST FRONT STREET. TELEPHONE No. 155.
1 19 tf

NOTICE.

All persons are forbidden using any kind of Fireworks in the streets within the city limits before the Fourth day of July, and every one so offending will be dealt with as law and justice may require.

SECTION 4, PEACE AND MORAL ORDINANCE which reads: "For setting off fire-crackers or squibs, throwing fire-balls made of combustible materials, or making bon-fires on the streets or public ways, or discharging any gun, pistol or flowling-piece, or any kind of fire-arms or cannon in any public street within the city limits, except on Fourth day of July, any sum not exceeding twenty dollars.

6 25 7 GEO. W. GRANT, Chief of Police.

FRED. GERHOLD,
MASON AND BUILDER.
MANTEL SETTING,
Jobbing Boss, Plans, Specifications, Estimates Given. All Work Guaranteed.
11 STEINER PLACE,
6 21y North Plainfield.

Joseph M. Harper,
No. 75 PARK AVENUE,
PLAINFIELD, N. J.
A FULL ASSORTMENT OF
Unxld
FIRE WORKS. FIRE CRACKERS.
TORPEDOES. FLAGS.
LANTERNS. COLORED FIRE.
Etc., Etc.

Owing to our Large
STOCK
AND
LATENESS
OF THE
Season,
We will sell for the
Next 30 Days
AT A
SACRIFICE,
Fine All-Wool Pants to Order $4, worth $6.
Fine All-Wool Suits to order $16, worth $22.
Call and examine and satisfy yourselves.

Acme Tailoring Co.,
No. 12 WEST FRONT STREET,
PLAINFIELD, N. J.
3 26 3m

FOR A DELICIOUS DRINK

Neuman Brothers have just the article.
A Select 50c. Formosa Oolong Tea
—TO MAKE—
DELICIOUS ICED TEA.

Fresh roasted Coffees received weekly, choicest strawberries received fresh every morning. All goods sold at lowest prices. A full line of fresh Vegetables received daily.

NEUMAN BROS.,
Broadway, cor. 5th street.

Best Elgin Creamery Butter
24 Cents Per Pound
AT
V. L. Frazee's, 25 West Front St.

Lowe's Hotel,
Formerly Brittin's,
SCOTCH PLAINS, N. J.
W. J. LOWE, Proprietor.
Meals at all hours. First-class stables and sheds attached. 5-2-tf

Gold Dollars for Fifty Cents.
—NO.—
BUT FULL VALUE.
E. C. Morse, Painting and Paper Hanging,
27 CHATHAM STREET. 4 14-y

BOYNTON BEACH,
With Greatly
INCREASED ATTRACTIONS,
OPEN
Saturday, June 18.
6 18 tf

Arrival and Departure of Mails

NEW YORK MAILS.

Arrive—7:30, 8:40, 11 A. M., 2:30, 5:30 P. M.
Close—7:30 and 9:30 A. M., 12:30, 5:30 and 9 P. M.

SOMERVILLE AND RARITAN MAILS.

Arrive—8:40 A. M., 1:30, 6:00 P. M.
Close—7:30 A. M., 4:30 P. M.

Direct mail to Trenton and Philadelphia at 4:30 P. M.

SUNDAY MAILS.

Office open from 9:30 to 10:30 A. M.
Mail closes at 6:30 P. M.

S.E. POPE, P. M.

CITY PRODUCE COMPANY,
Successor to Plainfield Produce Company,
DEALER IN
Flour, Grain, Feed, Hay, Straw, Fruits, Vegetables
And all Country Produce. Raritan Mills Feed and Meal a specialty.
OFFICE AND STORE 31 NORTH AVENUE.
Telephone Call, No. 44. 5-10-y L. A. HUMMER, Prop.

KEEP COOL!

And don't get excited. Take your time. If you are about to buy a pair of Summer Shoes for
THE FOURTH OF JULY,
Go right to our place to get them. We can fix you out with the proper things for hot weather. OXFORD TIES, TENNIS and RUSSET LEATHER GOODS are $1.25 and $1.50. Ladie's Oxfords are the nicest you can find for the price, and when it comes to the $2.00 quality, they are simply out of sight.
Sherwin's, 23 W. Front St.
STRICTLY CASH

GAVETT'S, 21 East Front Street.
Latest Novelties in
Fancy China and Glass
Dinner, Toilet and Tea Ware,
Lamps and Gas Fixtures.
10-25-t

Rent Wheels
Buy Lanterns
Buy Bells
Of Rogers
Cor. Central Ave. and 5th St.
2 8 6m

THE TOURIST

PRICE—PNEUMATIC TIRE.....$150 00
CUSHION TIRE.....$135 00
STUDENT—PNEUMATIC TIRE.125 00
STUDENT—CUSHION TIRE...100 00
LAMPS, BELLS, &c.
E. FRANK VAIL, Agent,
49 NORTH AVENUE.
3 21 6m

WARM WEATHER SHOES
This weather makes one feel the need of
Low Shoes, Tennis, Bicycle and Russian Calf Bluchers, and Outing Shoes.
You will find a large stock of these Shoes at
ALEX. WILLETT,
7 Park Avenue.
Ladies should see our Oxford Ties.

French Dressmaking Establishment.
Madame CHARCOIS BOUTES,
[Pupil of Worth, Paris.]
Formerly Cutter, Fitter and Designer with Messrs. A. T. STEWART; ARNOLD, CONSTABLE & CO., and STERN BROS., is now prepared to take orders for Dinner and Evening Dresses, Walking Costumes, Tea Gowns, Riding Habits, Etc. *Paris Fashions received semi-monthly.*
Madame CHARGOIS BOUTES, Importer,
7 West Second street, PLAINFIELD, N. J.
2 20 y

ARE YOU AWARE
That the Imperial Draped Pinned Paper Patterns, with Flat Duplicates to Cut Out by,
Are the Best in the World?
Our Flat Pattern possesses all the advantages of ordinary flat patterns sold. In addition to this we give you gratis a Pinned and Draped Design which is a perfect guide to work by. For sale by
A. L. & M. D. CORSLINE, 14 West Front Street,
4 4 t

MULFORD ESTIL,
BASE BALL AND TENNIS GOODS.
No. 9 PARK AVENUE, - - PLAINFIELD, N. J.

R. W. RICE & CO.
FINE GROCERIES.
is not a secret, not a scheme, to receive a cash discount in buying a mileage book or a trip ticket of a railroad company; neither is it to buy a similar article of
R. W. RICE & CO., Grocers
Cor. Duer & Emily Sts., North Plainfield.

BASEBALL RESULTS.

Ward's Wonders and the Phillies Again Exchange Places.

AT BROOKLYN.

Brooklyn	5	0	0	1	0	0	1	0	x	—7
New York	1	0		0	0	1	0	0	1	—3

Batteries—Stein and Kinslow; King and Crane and Doyle.

AT PHILADELPHIA.

Philadelphia	0	1	0	0	0	0	0	0	0	—1
Boston	0	0	1	1	7	0	0	0	0	—9

Batteries—Weyhing and Clements; Nichols and Bennett.

AT BALTIMORE.

Baltimore	0	0	0	0	0	4	2	1	0	—7
Washington	0	0	0	0	0	0	0	0	3	—3

Batteries—McMahon and Robinson; Killeen and Milligan.

AT CINCINNATI.

Cincinnati	0	0	0	0	3	0	0	3	0	—6
Chicago	0	0	1	0	0	0	0	0	0	—1

Batteries—Dwyer and Vaughn; Hutchinson and Kittridge.

AT CLEVELAND.

Cleveland	0	0	0	0	3	0	1	0	0	—4
Pittsburg	0	0	2	0	0	0	4	0	0	—6

Batteries—Young and Zimmer; Ehret and Miller.

AT LOUISVILLE.

Louisville	0	0	0	4	0	0	1	1	x	—6
St. Louis	0	0	0	2	0	0	0	1	0	—3

Batteries—Hemming and Dowse; Breitenstein and Buckley.

STANDING OF THE CLUBS.

	Won	Lost	Per Ct		Won	Lost	Per Ct
Boston	45	18	.714	Washing'n	29	33	.468
Brooklyn	39	22	.639	Chicago	27	31	.466
Philadel'a	36	25	.603	New York	27	35	.435
Cincinnati	34	30	.507	St. Louis	25	34	.417
Cleveland	33	30	.539	Louisville	25	35	.397
Pittsburg	30	34	.469	Baltimore	16	46	.258

Eastern League.

At Troy—Troy, 8; Albany, 0.
At Elmira—Elmira, 10; Rochester, 7.
At Providence—Providence, 7; Syracuse, 6.
At Binghamton—Binghamton, 4; Buffalo, 2.

NEWS OF THE DAY.

The Hon. John Robson, Premier of British Columbia, is dead in London.

Sir Henry Francis Seymour Moore, Marquis of Drogheda, Ireland, is dead.

John K. Lord, professor of Latin, has been elected acting president of Dartmouth.

The Argentine Chamber of Deputies has approved a decree raising the state of siege.

Prof. Theodore W. Dwight, Columbia College, is dead at Utica, N. Y., after a short illness, from heart trouble.

If no objection is raised, the Passion Play of Oberammergan will be produced at Chicago during the World's Fair.

Gold coin to the amount of $800,000 was ordered yesterday at the Sub-Treasury in New York for shipment to Canada.

The President has granted a pardon to W. L. Covell of Minnesota, convicted of employing an unlicensed engineer on a ferryboat.

The Gloucester schooner Champion, bound to the banks, is ashore and a total loss on Gull Rock, brier Island. The crew of 12 men were saved.

The President has signed the joint resolution of Congress making Oct. 21, 1892, the 400th anniversary of the discovery of America, a general holiday.

John Marone, sentenced to 16 years' imprisonment in Sing Sing prison, for manslaughter in the first degree, on Oct. 27, 1887, has been pardoned by Gov. Flower.

Articles have been signed in London by J. H. Blackburne, Isidor Gunsberg and Emanuel Lasker, to play a triangular chess match at Belfast, Ireland in September.

Miss Melissa Cook is in jail at Wheeling, W. Va., charged with the murder of Mrs. Sarah Grinnell by giving her a dose of poison with her food. The crime is attributed to jealousy.

Dr. David M. Dodge, assistant professor of English Literature in Columbia College, New York, has been elected to the chair of English Literature in the Illinois State University.

Bankruptcy has at last reached the World's Columbian Exposition. Every cent of the appropriation has been exhausted and Secretary Dickinson has not enough money left to buy a postage stamp.

Michael Powers, who in March last during a quarrel stabbed Frank O'Cready, and inflicted wounds which resulted in his death, has been acquitted by a jury in the Brooklyn, N. Y., Court of Sessions.

At New York, the jury in the case of Dr. John A. Irwin, one of the three physicians indicted for performing an illegal autopsy on the body of Mind Reader Washington Irving Bishop, two years ago, disagreed. They were discharged.

Chicago is to have a monument in memory of President Garfield. It will be in the shape of a bronze equestrian statue, mounted upon a granite pedestal, and located in that portion of Garfield Park north of Madison street. The statue as proposed will cost between $75,000 and $100,000.

Weather Report.

WASHINGTON, June 30.—For New England: Fair; local showers; southwesterly winds.

For Eastern New York, Eastern Pennsylvania, New Jersey, Maryland and Delaware: Fair; southwesterly winds.

For Western New York and Western Pennsylvania: Showers; southwesterly winds.

NEW YORK MARKETS.

NEW YORK, June 29.—Money on call easy at 1½a2 per cent.

BONDS—CLOSING PRICES.

U.S. 2s, r	100
U.S. 4s, r	116
U.S. 4s, c	117¾

STOCKS—CLOSING.

Delaware & Hudson	137
Delaware, Lackawanna & Western	157
Erie	27¼
Erie preferred	65¾
Lake Shore	134¼
New Jersey Central	138¾
Reading	60¾
Western Union	94
New York Central	113¾

GRAIN MARKET.

Wheat—No. 2, red winter, 93; June, 90¾; July, 87¼.
Corn—No. 2, mixed, 61; June, 57; July, 56.
Oats—No. 2, mixed, 38½; June, 38; July, 37.

PRODUCE MARKET.

BUTTER—

Creamery, State & Penn., extras	c.a21c
Creamery, western, firsts	19c.a 20c
Creamery, western, seconds	17½c.a18½c.
State dairy, h. f. tubs, extras	c.a20 c.

CHEESE—

State factory, full cream, fancy	9¼c.a 9 c.
State factory, full cream, fine	8¾c.a 9 c.
State factory, common to fair	7 c.a 8 c.

EGGS—

State and Penn. new laid, choice	16 c.a c.
Southern, new laid, fair to good	c.a14 c.
Western, new laid, prime	15½c.a16c.
Duck eggs, Maryland, per dozen	18 c.a c.

All around the world, from East to West,
Pipe Smokers think Bull Durham best.
How good it is, a trial will show,
And make you s[illegible] e and praise it too.
Get the Genuine. Made only by
BLACKWELL'S DURHAM TOBACCO CO., DURHAM, N. C.

MRS. MONTAGU DELIVERED OF A SON.

It is Born in Prison Where the Mother is Serving a One Year Sentence.

LONDON, June 30.—Mrs. Anne Margaret Montagu, who is serving a sentence for one year, for the manslaughter of her infant daughter, Mary Helen Montagu, has been delivered of a son in prison. This makes eight sons, all of them living, born to the Honorable and Mrs. Montagu.

Their only daughter was the little one done to death by Mrs. Montagu's cruelty.

Mrs. Montagu has had nearly an average of one child a year since her marriage in 1880.

The boys are all fine little fellows, but several of them also have been most cruelly treated by the mother, who has the most severe ideas of parental discipline.

Colored Republicans to Organize.

ROCHESTER, June 30.—An address, to the Afro-American Republicans of New York, has been issued by colored delegates to the Republican League convention. The address calls for a convention of Afro-American voters to be held in Brooklyn on the 18th and 19th of August, for the purpose of effecting a thorough and efficient organization of the colored Republicans of New York State.

Death of James Wilder.

OSHKOSH, Wis., June 30. — James Wilder died suddenly Tuesday evening at his home in West Algoma of dropsy, aged 68 years. He was at one time postmaster of the State Senate and at the time of his death was superintendent of all the United States railway mail business west of the Rocky Mountains.

Explosion Caused By Natural Gas.

COLUMBUS, O., June 30.—Escaping natural gas caused an explosion in the confectionery store of Robert Dent, 17 East State street, at 7:40 a. m. The explosion ignited a quantity of fire works and there was a violent fusilade for several minutes. Daniel Cramer was blown into the backyard, his face and body badly burned and bruised, but he is not fatally injured.

Grover Cleveland Knott Scalded to Death.

CHARLOTTE, N. C. June 30.—While the twin sons of Fielding Knott, of Graniteville county, aged 4 years, and named Grover Cleveland Knott, and Allen G. Thurman Knott, were playing on their fathers kitchen floor yesterday, chasing each other around the room, Grover fell into a pot of boiling vegetables placed on the floor by the cook and was so severely scalded that he died shortly afterwards.

Descendant of the Poet Burns Dying.

CHICAGO, June 30. — Robert Burns Hutchinson, the last but one of the male descendants of the Scotch poet Burns, is dying in one of the hospitals here from the effects of injuries received from the hands of some foot pads three weeks ago. Mr. Hutchinson was born at Cheltenham, Eng. His mother was the daughter of Col. James Glencairn Burns, son of the poet.

BUFFALO BANK TROUBLE.

McCredie Surrenders—Armstrong Still in Jail Awaiting Bail.

BUFFALO, N. Y., June 30.—Ex-Teller McCredie, of the National Savings Bank, has surrendered himself on the charge of forgery preferred against him by a depositor. Bail was fixed at $5,000, which was furnished, and McCredie was released.

Cashier Armstrong is still in jail, not having been able to secure bail.

Each day brings new revelations of fraud in the affairs of the bank, and yesterday's discoveries were as great as those of any preceding day since the investigation began.

Chief Bank Examiner Judson has ceased to talk about the bank's condition, and this adds to the conviction that it is more deplorable than has yet been estimated. He did say last night, however, that this was the worst case that he has had any knowledge of during a banking experience of twenty-five years.

Kuklux Methods Revived.

EL RENO, O. T., June 30.—Commissioner J. M. Bishop of Cleveland county, where the whites are determined no negroes shall locate, said the influx of negroes has so incensed the white portion of the county, which is principally made up of citizens from Texas, that they have commenced the old Kuklux methods of driving the black settlers out. The negroes, under this treatment, are leaving in scores, abandoning their claims and the fruit of their labor.

Mr. Sprague Dies of His Injuries.

BOSTON, June 30.—Dr. Richard Sprague is dead at the Massachusetts General Hospital of injures received in attemping to board a crowded horse-car in Cambridge, last Thursday night. The deceased was born in Boston in 1859 and was graduated from Harvard with high honors in 1881. Subsequently he was graduated from the Harvard Medical School among the first five in the class of 1886.

TRUNKS AND BAGGAGE
Called for and delivered.
FREIGHT, FURNITURE, PIANOS.
Hoagland's Express,
39 North Ave. Telephone 121. 2 11 tf

J. C. POPE & CO.,
Insurance Agents.
No. 6 EAST FRONT ST.,
PLAINFIELD, N. J. 10 8 tf

PEPTONIZED
Beef, Iron and Wine,
50c per Pint Bottle,
AT
WILLIAMS'S PHARMACY
80 West Front Street, corner of Grove Street. 11 23 y

Collier, The Optician.

No. 3 PARK AVE.,
PLAINFIELD, N. J.
—ESTABLISHED 1869.—

Mrs. L. ADAMS
Is supplied with a complete assortment of Mid-Summer Novelties in Millinery Goods, including the quaint Alpine Hat, at
No. 5 EAST FRONT STREET, opposite PARK AVENUE.

Mrs. Hugo Weigman
Desires to inform her customers and the public that she has removed her place of business
Upstairs at No. 32 East Front Street.
Upholstery in all its branches, carpets made and laid, awnings made and put up, carpets cleaned by steam power. 4-13-tf

G. H. VAN NEST
Meat, Vegetable & Produce Market!
Also, a full line of Staple Groceries.
39 SOMERSET STREET.
Orders called for and goods delivered free of charge. 11-14-tf

J. T. VAIL,
REAL ESTATE,
AND INSURANCE, 49 NORTH AVE.
DEALER IN
BLUE STONE FLAGGING, &c. 2-8 tf

I. L. McVoy,
95 East Front Street,
Is authorized by the Plainfield Water Company to connect to their mains. Also
SANITARY PLUMBING
In all its Branches. 4 18 tf

JOSEPH T. SULLIVAN,
No. 66 West 3d St., Plainfield, N. J.
Wines, Liquors, Ales, Cigars, &c
4-25-tf

NEW STORE,
18 NORTH AVENUE.
FRED. W. DUNN,
Successor to Barkalew & Dunn,
FINE GROCERIES.
THREE BEE TEA. 4-23-y

Try The American Steam Laundry,
14 East Front Street.
Goods called for and delivered free. Lace curtains done up equal to new.
H. W. MARSHALL, Prop. 4-12-y

Educational.

Mr. W. H. MINER,
(Choirmaster and Organist Holy Cross church. Visiting Choirmaster St. Michael's, Naugatuck, Conn.)
WILL RECEIVE
Pupils on Piano and Organ,
AFTER MAY 1. 3 11 tf

Miss Blanche Fellows,
SOPRANO SOLOIST,
Is prepared to receive pupils in Singing.
COMPLETE VOCAL INSTRUCTION and development of the voice from the beginning to an artistic finish.
SPECIAL attention is given to Deep Breathing, Vowel Formation, Tone Production and Artistic Singing in English.
Address or call at
No. 87 Duer Street, North Plainfield. 3 12 tf

MISS FAWCETT'S
Kindergarten, Primary and Intermediate School.
Thorough instruction in English and French. At home Wednesdays from 2 to 5 p. m.
16 Grove Street. 25 y

ANDREW G. CARPENTER
(Pupil of the Grand Conservatoire.)
Instructions given on VIOLIN, PIANO and ORGAN.
Music Furnished for all Occasions.
Residence—No. 230 East Front street, Plainfield, N. J. 10 1 tf

Professional Cards.

WILLIAM A. CODDINGTON,
Attorney-at-Law, Master and Solicitor in Chancery, Commissioner of Deeds and Notary Public.
Money to loan. Collections promptly made.
OFFICE—No. 28 WEST FRONT ST. 6 25 y

F. A. DUNHAM,
Civil Engineer and Surveyor,
No. 7 Park avenue, Coward's building. Particular attention given to the adjustment of disputed boundary lines. Parties sent to all parts of the country. 1 6 tf

MEDICATED
Sulphur and Vapor Baths
followed by a thorough rubbing with alcohol a wonderful help for rheumatism and skin diseases. For men only. Hours 8 to 11 a. m.; 1 to 8 p. m. H. HORNISH, 26 North avenue, Plainfield, N. J. Refers to Drs. Probasco, Endicott, Fritts, Tomlinson, Geo. W. Rockfellow and T. S. Armstrong. 5-27-tf

JACKSON & CODINGTON,
Counselors-at-Law
Masters in Chancery, Notaries Public, Commissioners of Deeds, Special Master etc. Corner Park avenue and Second street. Money to loan.

WM. K. MCCLURE,
Counselor-at-Law.
Supreme Court Commissioner.
First National Bank Building. my9

CHAS. A. REED,
Counselor at Law.
FIRST NATIONAL BANK BUILDING

W. V. STEELE,
Counselor-at-Law,
Master and Examiner in Chancery, Supreme Court Commissioner.
COR. PARK AND NORTH AVES. 7-23-tf

Carpenters and Builders.

JOHN T. ODAM,
PLAIN AND ORNAMENTAL
Slate Roofer and Repairer.
Residence, No. 8 West Fifth Street. Yard, near Freight House. P. O. Box, Plainfield, N. J. New work warranted for one year. Slating over Shingles. 5 10 y

McCullough's Steam Mill,
21 Steiner Place, North Plainfield.
R. H. McCullough, Proprietor.
Sash, Blinds, Doors, Mouldings, Scroll Sawing, Turning, &c. Estimates cheerfully Furnished. 4-11-tf

PEARSON & GAYLE,
Carpenters and Builders.
RESIDENCE—W. J. Pearson, No. 15 Vine St.
H. E. Gayle, No. 18 Vine St.
ALL WORK PROMPTLY ATTENDED TO. 7-31-tf

D. L. HULICK,
CARPENTER,
And General Jobber.
SHOP—35 JACKSON AVE., PLAINFIELD, N. J.
Cabinet Work and Mantels a Specialty.
Jobbing Promptly Attended To.
Orders may be left at Bremmer's Clothing Store, 26 Somerset street, or sent by mail. 6-8-tf

K. V. SAUMS,
Carpenter and Builder.
RESIDENCE—Clinton ave., near depot, Evona. P. O. Box, 1,228. Jobbing attended to. Estimates given cheerfully on all kinds of work. 9-15-tf

JOHN P. EMMONS,
—Mason and Builder.—
Washington avenue and Prospect place,
NORTH PLAINFIELD, N. J.
Jobbing promptly attended to. 11 14 tf

C. W. LINES,
Mason and Builder,
PLAINFIELD, N. J. Residence—226 West Front Street.
Estimates cheerfully given.
Jobbing promptly attended to. 12 4 t

THEODORE GRAY,
Mason and Contractor.
Repairing Promptly Attended To.
RESIDENCE—No. 31 Webster Place.
(Near Putnam Avenue.) 3 23 y

The Reina Victoria Segar
Is an ELEGANT 10c SEGAR.
I SELL IT FOR 5 CENTS.
At the Crescent Parlor,
23 NORTH AVENUE.
Notary Public and Commissioner of Deeds for New Jersey.

J. V. BERKAW,
Directs special attention to his extensive line of Ladies Oxford Ties—the famed "Emily" and "Mabel" makes without a doubt the best Tie on the market for the price. We guarantee every pair.
We are making a big run on Hathaway, Soule & Harrington's Men's Fine Shoes. Sold only by us in Plainfield.
If you want
FOOTWEAR
Of any style, quality or price, go to
BERKAW'S
11 West Front Street, 3 7 y

STEPHENSON'S
53 WEST FRONT STREET.
FRENCH AND AMERICAN
Ice Cream and Water Ices.
China & Glassware. 1 5 tf

FISCHER
ESTABLISHED 1840,
PIANOS
RENOWNED FOR
TONE & DURABILITY
MODERATE PRICES
EASY TERMS, EXCHANGED.
DELIVERED FREE WITHIN 20 MILES OF NEW YORK CITY
Catalogue Mailed on Application.
110 Fifth Ave., cor. 16th Street,
NEW YORK CITY. 44

HENRY P. WILLIAMS,
DEALER IN
Groceries, Provisions,
Vegetables, Fruits,
Etc., Etc., Etc.,
2 WEST FRONT STREET,
(Schepflin's Block), PLAINFIELD, N. J.
Goods delivered free of charge to any part of city or North Plainfield. 5 1 y

HEADQUARTERS
FOR
BICYCLE SHOES.
JOHN J. KENNEY, Front St. & Park Ave 8 7 2

E. H. HOLMES,
DEALER IN
COAL and WOOD,
YARD—No. 24 Madison Avenue. Also
HOLMES CITY EXPRESS.
OFFICE, for either Coal or Express Orders with Woolston & Buckle, 27 North Avenue. 1 2 tf

Flags, Fireworks
And Japanese Lanterns
And all other necessaries for a Jolly Fourth can be had from
A. W. RAND,
24 WEST FRONT STREET. 1 6 tf

MARSH, AYERS & CO.,
(Successors to W. F. Adams,)
No. 29 EAST FRONT STREET,
A full line of all grades of
Wall Papers, Paints, Oils, Varnishes, Brushes, &c.,
Constantly on hand. Painting, Paper Hanging and Decorating. Estimates Furnished.
Alfred A. Marsh,
Alonzo T. Ayers,
Theodore B. Marsh. 12 2 y

ANDREW LUTKINS,
Variety Market,
Meats, Fruits, Vegetables, Poultry, Eggs, &c.
36 PARK AVENUE,
PLAINFIELD, N. J.
Goods delivered to any part of the city free of charge. 4 8 7

R. THORN,
Having removed back to my old stand in the Berry Building, on
Park Avenue,
Over Laire's Hardware store, I am prepared to do all kinds of
PLUMBING,
TINNING,
FURNACE WORK, &c.
At short notice.
R. THORN. 3 25 tf

EDWARD C. MULFORD,
45 North Avenue,
REAL ESTATE, INSURANCE. Opposite Station.

CALEB DICKINSON,
The Park Avenue Optician.
ALSO,
Watchmaker and Jeweler,
AGENT FOR

The American Rambler,
And other Bicycles. Call and get a catalogue before purchasing elsewhere.
13 Park Avenue,
PLAINFIELD, N. J.

CLEANER COAL.
L. A. Rheaume, Ag't.
50 BROADWAY, cor. 4th ST.,
Invites the public to inspect the operation of his newly added steam vibrating mechanical screen for nut coal, which he confidently believes enables him to deliver cleaner coal than is possible by any other method of screening.
UPPER LEHIGH AND HONEYBROOK COAL, in best qualities and various sizes carried in stock.
ROUGH AND DRESSED LUMBER.
He would also announce recently increased facilities for *TURNING and SCROLL SAWING*, and is prepared to execute orders for the same in the best manner at short notice. 4-16-tf

Gasoline Stoves
With Latest Improvements,
Rapid and Automatic Freezers, Garden Hose, Deodorized Gasoline,
A. M. GRIFFEN,
13 East Front Street.
TELEPHONE CALL 6.

HENRY LIEFKE,
Baker & Confectioner,
No. 27 WEST FRONT ST. 10 8 tf

STEPHENSON,
WM. J.,
CATERER,
26 NORTH AVENUE. 9 5 y

J. W. VAN SICKLE,
Dealer in all kinds of
Fresh and Salt Meats, Oysters, Clams, etc.
Game in season. No. 10 North ave., Plainfield N. J. Telephone No. 102 Orders called for and promptly delivered.

A Box of Tooth Powder, FREE!
To All Scholars Having Their Teeth Cleaned at
Dr. CHAS. R. THIERS', Dentist,
48 Somerset Street. 7 tf

A FULL LINE OF
Artist's Materials
AT
SWAIN'S,
23 East Front St.,

F. D. WHITING, Engineer,
Will contract for
House Heating by Steam or Hot Water.
Licensed to put in City Water.
Residence 26 East Fifth street. 10 31 y

CODDINGTON'S
FURNITURE AND FREIGHT
EXPRESS
OFFICES—24 West Front street; 33 Park avenue. Post Office Box 329.
PIANO MOVING A SPECIALTY. Large covered trucks. Goods sent to any part of the country. Charges reasonable. Satisfaction guaranteed. 11 20 tf

TRY DOBBINS'S CIGARS,
Dobbins' Segar Store, 37 North Avenue,
Opposite R. R. Station.
He Manufactures Them

CHAS. H. LYMAN,
REAL ESTATE
AND INSURANCE AGENT.
61 NORTH AVE., opposite Depot. 3-25-y

M. M. DUNHAM,
Real Estate and Insurance,
7 EAST FRONT ST. 7 17 7

PURE MILK,
Delivered to any part of the city, by
D. D. SCHENCK, 60 East Front St.
A postal by mail will receive prompt attention 3 18 y

Valuable Building Lots for Sale,
On Grove street and Craig place, North Plainfield. This plot is one of the most desirable in the Borough, and is offered for sale at a reasonable price and on easy terms. Will be sold in quantities to suit. Apply to owner, 26 Craig place.

Railroads.

PENNSYLVANIA RAILROAD

THE STANDARD RAILWAY OF AMERICA

PROTECTED THROUGHOUT BY THE

Interlocking Switch and Block Signal System.

TRAINS FOR THE WEST.

On and after Apr. 25, 1892, trains leave Elizabeth as follows:

9:35 A. M. FAST LINE, with Pullman Vestibule parlor and sleeping cars, daily for Pittsburg, Columbus, Cleveland, Indianapolis, Chicago and St. Louis, daily, except Saturday, for Toledo.

7:08 P. M. WESTERN EXPRESS, with Pullman Vestibule sleeping cars, dining car to Philadelphia daily for Pittsburg, Chicago, Cleveland Cincinnati, Memphis and St. Louis, daily except Saturday, for Toledo.

8:42 P. M. PACIFIC EXPRESS, with Pullman Vestibule sleeping cars, daily for Pittsburg, Memphis, Chicago, and Toledo, daily except Saturday, for Cleveland and Columbus.

For Baltimore, Washington and the South—1 00, 6 57, 7 59, 9 05, A. M., and 9 39 P. M. On Sunday 1 00, 6 59, 9 05 A. M., 9 39 P. M.

For Philadelphia—1 00, 6 57, 7 59, 9 05, 9 35, 10 08, 11 57 A. M.; 12 55, 1 39, 4 04, 5 1[illegible], 6 37, 7 49, 8 42, 9 39 P. M. Sundays at 1 00, 6 59, 9 05, 9 35, 10 41 A. M.; 5 40, 7 47 and 9 39 P. M.

FOR ATLANTIC CITY.

1.39 P. M. Through day coach, week-days. For Cape May Sea Isle City and Ocean City, 1:39 P. M., week-days.

For Trenton—1 00, 6 57, 7 10, 7 59, 9 05, 9 35, 11 57 A. M.; 12 55, 1 39, 2 48, 4 04, 5 1[illegible], 6 37, [illegible]49, 8 42, 9 39 P. M. Sundays at 1 00, 6 59, 9 05, 9 35, 10 41 A. M.; 5 40, 7 47 and 9 39 P. M.

For Lambertville, Phillipsburg and Belvidere via Trenton—7 59 A. M.; 2 54 and 5 15 P. M.

For Lambertville and Phillipsburg only, 1 39 P. M.

For Flemington—7 59 A. M.; 2 54 P. M.

For Bordentown, Burlington and Camden via Trenton—7 59, 11 57, A. M., 1 39, 2 54, 7 49 P. M. Sundays at 10 41 A. M. and 7 47 P. M.

A full line of tickets are on sale, and sleeping car accommodations can be secured at the ticket office at Elizabeth.

For further information, see time tables to be had at the ticket offices.

CHARLES E. PUGH, General Manager.
J. R. WOOD, Gen. Pass. Ag't.

READING R. R. SYSTEM.

Central Railroad of New Jersey.

THE PORT READING R. R. CO.—LESSEE.

Station in New York foot of Liberty Street. Time Table in Effect, JUNE 26, 1892

PLAINFIELD AND NEW YORK.

Leave Plainfield 2 [illegible], 3 37, 5 38, 6 14, 6 29, 6 59, 7 26, 7 30, 7 58, 8, 8 15, 8 27, 8 31, 8 48, 9 32, 10 04, 10 27, 11 09, A. M., 12 noon, 12 53, 1 02, 1 41, 2 30, 3 12, 4 01, 5 16, 5 43, 5 51, 6 54, 7 03, 9 02, 9 23, 10 12, 11 28, 11 42, P. M. Sunday—2 14, 6 14, 8 01, 8 52, 11 16 A. M., 12 33, 1 42, 3 30, 5 16, 7 01, 7 10, 8 23, 8 32, 10 07 P. M.

Leave New York from foot of Liberty street, 4 00, 6 00, 7 15, 7 45, 8 45, 9, 10, 11 30, A. M., 1, 1 30, 2 30, 3 30, 3 45, 4, 4 30, 5, 5 15, 5 30, 5 45, 6, 6 15, 6 30, 7, 7 30, 8, 8 30, 9 15, 10, 11 30 P. M., 12 15, 1, night. Sunday—4 30, 7 15, 8 30, 9 30, 10 30 A. M., 12 M., 1, 2 15, 4, 5 30, 6, 7, 9 00, 10 00 P. M., 12 15 night.

PLAINFIELD AND NEWARK.

Leave Plainfield 5 38, 6 29, 6 59, 7 30, 8, 8 48, 9 32, 10 04, 10 27, 11 09, A. M., 12 noon, 12 53, 1 02, 1 41, 2 30, 3 12, 4 01, 5 43, 5 51, 6 54, 7 03, 9 02, 10 12, 11 28 P. M. Sunday—8 01, 8 52, 11 42, A. M., 12 33, 1 42, 3 30, 5 16, 7 10, 8 23, 8 32, 10 07 P. M.

Leave Newark 6 15, 7 18, 7 50, 8 55, 10 05, 11 33 A. M. 1 05, 1 35, 2 50, 3 35, 4 05, 4 37, 5 05, 5 35, 6 50, 6 20, 7 15, 7 35, 8 40, 10 05, 11 25 P. M. Sunday—7 30, 8 45, 9 50, 10 35, 11 45, A. M., 1 10, 2 35, 4 10, 5 40, 6 08, 7 20, 9 25, 10 20 P. M.

Passengers for Newark change cars at Elizabeth.

PLAINFIELD AND SOMERVILLE.

Leave Plainfield 5 15, 7 10, 8 17, 9 42, 11 a.m. 12 27 1 59, 2 32, 3 45, 4 36, 5 05, 5 20, 5 34, 6 04, 6 20, 6 38, 7 12, 7 34 8 20, 9 37, 11 13, 12 43 P. M. Sunday—5 45, 8 28, 9 34, 11 18 A. M., 2 03, 3 28, 5 14, 6 35, 10 15, 11 14 P. M.

Leave Somerville, 6, 6 30, 7 03, 7 25, 7 36, 7 48 8 50, 9 05, 9 47, 11 35 A. M., 12 34, 12 38, 1 15, 2 05, 3 35, 4 50, 5 27, 6 35, 8 41, 8 45, 11 05, P. M. Sunday 8 25, 11 15 A. M., 12 08, 1 15, 4 50, 6 40, 8 03, 8 05, 9 55 P. M.

PLAINFIELD AND EASTON.

Leave Plainfield 5 15, 8 17, 9 42, A. M., 1 59, 5 20, 6 38, 8 20 P. M. Sunday—5 45, 8 28 A. M. 2 03, 6 35, P. M.

Leave Easton 6 05, 8 39, 11 18 A. M., 4 09, 7 35 P. M. Sundays—7 15, 10 52, A. M., 6 40, 7 30, P. M.

PLAINFIELD AND LAKE HOPATCONG.

Leave Plainfield 7 10, 9 42 a. m. 1 59, 5 20 p. m. Sundays 8 28 a. m.

WESTWARD CONNECTIONS.

LEAVE PLAINFIELD.

5 15 A. M. for Flemington, Easton, Allentown, Reading, Harrisburg, Pottsville, Mauch Chunk, Williamsport and Tamaqua,

7 10 a. m. for stations to High Bridge, connecting for stations on High Bridge Branch,

8 17 A. M. for Flemington, D. L. & W. R. R., Easton, Bangor and Mauch Chunk.

9 42 A. M. for Flemington, High Bridge Branch, D L & W R R, Easton, Allentown, Reading, Harrisburg, Mauch Chunk, Williamsport, Tamaqua, Pottsville, Nanticoke, Upper Lehigh, Wilkesbarre, Scranton, &c. Through coach to Williamsport.

11 a. m. way for Junction.

1 59 P. M. for Flemington, High Bridge Branch, Easton, Allentown, Reading, Harrisburg, Mauch Chunk, Tamaqua, Sunbury and Williamsport.

5 05 p. m., way for Junction, connecting for D. L. & W. R. R.

5 20 P. M. for Flemington, High Bridge Branch, Easton, Bethlehem, Bangor, Allentown, Wilkesbarre, Scranton, Mauch Chunk, and Tamaqua, Parlor car to Mauch Chunk.

6 20 P. M. for Flemington.

6 38 P. M. for Easton, Allentown, Mauch Chunk Reading, Harrisburg.

8 20 P. M. for Easton, Bethlehem and Allentown.

5 45 A. M. Sunday for Easton, Bethlehem, Allentown, Mauch Chunk, Wilkesbarre and Scranton. 8 28 a.m. Sundays for High Bridge Branch, Easton, Allentown, Mauch Chunk, Tamaqua, Shamokin, Williamsport, &c., 2 03 p. m. Sundays for Easton, Allentown, Mauch Chunk, Tamaqua, Reading and Harrisburg, 6.35 p. m. Sundays for Easton, Bethlehem, Allentown, Mauch Chunk, Reading, Harrisburg, &c.

For Atlantic City, 3 37 a. m. 1 02 p. m.

Long Branch, Ocean Grove, &c

Leave Plainfield 3 37, 8, 10 27, 11 09, a m 1.02, 2.30, 4 01, 5.16, 5 51, p. m. Sundays—(except Ocean Grove 8 52, 11 42, a. m., 3 30 p. m.

For Perth Amboy, 3 37, 5 38, 8, 10 27, 11 09 a. m., 1 02, 2 30, 4 01, 5 16, 5 51, 7 03 p. m. Sunday—8 52, 11 42, a. m. 3 30 p. m.

For Freehold, 3 37, 8, 11.09 a. m., 1 02, 4 01, 5 51 p. m. Sundays 8 52 a. m.

ROYAL BLUE LINE.

Leave Plainfield for Philadelphia, 5 15, 8 29, 9 48, 10 45, a. m., 1 59*, 3 04, 5 34*, 6 38*, 8 20, *9 37 p. m., 1 17, night. Sundays—9 48, 11 18 a. m., 2 03*, 5 14*, 6 55 p. m., 1 17, night.

For Trenton 5 15, 8 29, 9 42, 10 45, a. m., 12 27, 1 59, 3 04, 5 34, 6 3[illegible], 9 37 p. m., 1 17 night, Sunday—9 34, 11 18, a. m., 2 03, 5 14, 6 55 p. m., 1 17 night.

For Baltimore and Washington at 9 48, a. m., 2 16, 4 13, 5 34* p. m. 1 17, night. Sundays 9 48 a. m., 2 16, 4 13, 5 14* p.m. 1 17, night.

RETURNING—LEAVE PHILADELPHIA,

Ninth and Green streets, 8 30, 9 30, 11 08, a. m., 1 30, 3 10*, 4, 5 15, 6 15, 8 02, 8 45, p. m. Sundays—10 00, 10 50 a. m., 3 15*, 5 15, 6 10, 8*, p. m., 12 01 night.

From 24th and Chestnut—4 00, 8 20, 9 20, 11 15, a. m., 6 20, 8 18, 11 45, p. m. Sunday—4, 8 35, 11 15 a. m., 3 30*, 6 20, 8 18*, 11 45 p. m.

Leave Trenton, Warren and Tucker sts., 1 00 7, 9 02*, 10 10, 11 50, a. m., 2 10, 2 40, 4 08*, 4 42, 5 54, 6 59, 9 00, 10 p. m. Sundays—1 00, 5 00 10 27, 11 56 a. m. 4 09*, 5 53, 7 07, 9 00* p. m.

Plainfield passengers by trains marked * change cars at Bound Brook.

A. A. McLEOD, Pres. & Gen'l Manager.
C. G. HANCOCK, Gen. Pass. Agt., Philadelphia.
H. P. BALDWIN, Ass't Gen'l Pass. Ag't. New York

FRANK ZENENO,
(Successor to L. Paoli,)
Fruits, Confectionery, Temperance Drinks, Segars, Etc.,
16 NORTH AVENUE.
PEANUTS 5c QUART—Fresh Roasted Every Day.
I take this method of informing my friends and the public in general that I am again in business at the old stand. I solicit your patronage. Will not be undersold by any in the business. Store will close at sundown on Friday, and open at sundown on Saturday night. 8 10 1

The Majestic Safety
Only $90, Worth $125.
U. B. CRANE, Hatter, 12 Park Avenue.
Sole Agent. 4 8 7

J. P. LAIRE[illegible]
Cor. Park Ave. & Front St.
Leading Hardware Store
Ask to see their
25c. Shears and Scissors,
10c. Shoo Flys,
Croquet Sets, Rubber Hose
Assorted, all lengths,
Vapor Stoves Cheap.
TELEPHONE CALL 159.

FREDERICK F. CHASE
Machine Works.
Manufacturer of
Electrical Machinery
201 North ave., cor. Berckman st.
PLAINFIELD, N. J.
MY SPECIALTIES—Bicycles, Boilers and Engines repaired, Models for Inventions, Brass and Iron Castings, Forging in all its Branches, Smoke-stack Building and Painting.
JOBBING IN ALL ITS BRANCHES.
New York Office—No. 300 Fourth ave[illegible]

BROWN & HILL,
Shaving and Hair Cutting Parlo[illegible]
Hotel Grenada, 5 North Avenue.

TIER'S
Ice - Cream Parlo[illegible]
No. 16 Park Avenu[illegible]
PLAINFIELD, N. J.
This establishment is now open to the p[illegible] who are assured that no pains will be spar[illegible] serve them in a prompt and attentive ma[illegible] with Tier's celebrated
Ice-Cream in Bricks, and Choice Confectionery,
Of their own manufacture.
Wedding parties supplied at short notice. [illegible]sult Tier for prices before leaving your o[illegible] for cream elsewhere.

Hotels and Saloons.

THE ALBION
8th Street and Park Ave[illegible]
Select Family Resort. Newly [illegible]nished and Steam-Heated Throughout.
Under the same Management as [illegible] Netherwood.
Special Terms for Permanent [illegible]
FRANK E. MILL[illegible]

E. P. THOR[illegible]
NO. 17 PARK AVENU[illegible]
A Pure, Wholesome
California W[illegible]
For Family Use,
Only 30c. per Bo[illegible]

CHARLES SMITH
Corner of Front and Somerset [illegible]
ST. LOUIS AND IMPORTED [illegible]
The Manhattan Wine [illegible]
179 and 181 SOMERSET ST[illegible]
(Opp. the ball grounds of the Crescent [illegible])
FRANK LINKE, Propriet[illegible]
Established 1886; wholesale and re[illegible] and Liquor dealer, and bottler of [illegible] celebrated Export Ale and Porter. Phi[illegible] Milwaukee Beer, F. M. Shaeffer's Wei[illegible] and dealer in Domestic and Foreign [illegible] Bass Ale, for Hotels and Private Fa[illegible]
Wholesale Branch, 43 West [illegible]
All orders delivered, free of charg[illegible] night.
TELEPHONE CALL 15[illegible]

CITY HOTEL
PLAINFIELD, N. J.
CORNER PARK AVENUE AND SECON[illegible]
J. E. HEERBOWER, Propr[illegible]
With STABLES attached.

Eugene Hoer[illegible]
206 GROVE ST.,
North Plainfield,
WHOLESALE DEALER [illegible]
Fine Wines, Brandy, W[illegible]
&c., &c.
Lowest Prices. Goods [illegible]

LUSARDE & [illegible]
No. 12 NORTH AVE[illegible]
Where they will be pleased to [illegible] and the public generally with [illegible] confectionery, peanuts[illegible] day, segars, &c. Peanu[illegible]
Branch Store— West Fr[illegible]